COMIC PAGE.
SATURDAY,
JUNE 10, 1939.

(Copyright, 1939.)



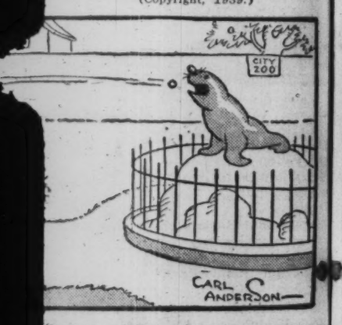
(Copyright, 1939.)



(Copyright, 1939.)



(Copyright, 1939.)



(Copyright, 1939.)



(Copyright, 1939.)



(Copyright, 1939.)



ON TODAY'S EDITORIAL PAGE
The "New" Supreme Court: *Editorial.*
The People Have Won: *Editorial and Cartoon.*
Role of Business in a Depression: *Sir Arthur Salter in the Rotarian.*

ST. LOUIS POST-DISPATCH

Sunday Post-Dispatch—94 Pages Today

Sections	Pages	Sections	Pages
Comics, 2 Sections	—12	Main News, Sports	Part 1—14
Editorial, Financial	Part 2— 6	"Pictures"	—20
Everyday Magazine, Radio, Drama	Part 6— 8	Real Estate	Part 3—14
		Society	Part 5—14
		Wants	Part 4— 6

VOL. 91. No. 279. PART ONE. ST. LOUIS, SUNDAY MORNING, JUNE 11, 1939. PAGES 1—14A ***** PRICE 10 CENTS.

HUNGARY MAKES NEW CONCESSIONS TO GERMANY

Budapest Said to Agree to Consider Minority's Claims, Harmonize Police With Those of Reich and Fight Reds.

CZECH POLICEMAN KILLED BY NAZIS

His Countrymen Say He Was Victim of Attack by Drunken Officers at Nachrod Near Former Frontier.

BUDAPEST, June 10 (AP).—German Minister of the Interior Wilhelm Frick returned to Berlin tonight with what diplomats described as agreement to a far-reaching co-ordination of Hungarian and Nazi internal policies.

Quarters close to the Government declared that Frick, in conferences lasting five days, had been given expressions of Hungary's willingness to:

1. Consider fully the wishes of the German minority.
2. Harmonize the police with those of Germany.
3. Put her administration at the disposal of anti-Communist activities to be carried on by members of the anti-Com intern pact.

The latter, it was said, includes co-ordination of the Hungarian press with that of Germany.

Informed sources, stating that the Hungarian Government already co-operates with Germany in foreign policy, said they expected Hungary's press, police, and civil administration also would be brought into harmony with those of the Reich.

Hungarian leaders were said to have agreed to this program after Frick had declared it necessary "to defeat Bolshevism."

While here Frick received leaders of the German minority in Hungary, which German statistics place as high as one-tenth of the total 10,000,000 population.

Diplomats said hints were given to Hungarian leaders that members of the minority felt "their wishes" should be taken into account.

The fate of Czecho-Slovakia, which failed to satisfy the Reich regarding the wishes of its German minority, also was said to have been pointed out to Budapest authorities.

CZECH POLICEMAN KILLED BY NAZIS

KLADNO, Bohemia-Moravia, June 10 (AP).—The killing of a Czech policeman in a quarrel with German police was announced tonight shortly after the withholding of additional punitive measures against the Kladno community for the killing of a German police sergeant.

A German communique said the Czech had been shot to death last night at Nachod, the result of an "unfortunate chain of regrettable incidents." No further details were issued.

The impression grew, meanwhile, that German police either had apprehended the killer of the German police sergeant or had clarified the case to their satisfaction.

Nachod Inquiry Begins.

An investigation of the Nachod incident was under way and those involved were being detained. Nachod is near the former frontier between Germany and Czecho-Slovakia.

The Czech version of this affair was:

The Czech policeman, Johann Mueller, and two fellow officers were approached on a street corner by a number of German policemen, apparently intoxicated.

An exchange of words followed and the Czechs, unwilling to argue, withdrew to a small district police station and locked the doors.

The Germans followed, entered the building and began shooting. Mueller was shot in the head.

In Prague, the Reich Protector for Bohemia-Moravia, Baron Konstantin von Neurath, decided to "abstain from reinforcing the present exceptional measures" against citizens of this Czech industrial town for the killing of the sergeant, Wilhelm Kniest.

Von Neurath Intervenes.

Von Neurath, who had ordered the previous restrictions placed on Kladno's 19,000 citizens, intervened tonight to spare them further penalties, even though it had been announced that new "restrictive measures" would be enforced if Kniest's

Continued on Page 4, Column 3.

Mexico-U. S. Oil Parleys Break Down and Cardenas Is Reported Dealing With Mystery Man Davis

Disagreement Over Handling of Wells; Operator Who Arranged Barter Transaction Said to Control Hamburg Refinery.

By MARQUIS W. CHILDS
A Staff Correspondent of the Post-Dispatch.

(Copyright, 1939, Pulitzer Publishing Co.)

WASHINGTON, June 10. — Negotiations between American oil companies and the Mexican Government over expropriated American properties have broken down, the Post-Dispatch has learned, and Mexico is understood to be entering into a series of new transactions with W. R. Davis of New York, the independent oil operator who a year ago concluded a series of barter deals with Germany for Mexican oil.

Two transactions which Davis recently arranged are said to involve $10,000,000 and another $8,000,000. The Mexican Government in return for oil in these amounts would receive refining machinery which, it is hoped, would enable the Mexicans greatly to increase their oil production.

There has been no word from the Mexican Government concerning the oil issue since Donald Richberg, Washington attorney representing American and British interests, including Standard Oil and Royal Dutch Shell, last talked with President Cardenas early in May.

Richberg on May 9 gave Cardenas a memorandum outlining specific principles of a settlement which both sides were then optimistic of bringing about.

Disagreed on Operation.

On virtually all major points, including compensation for the expropriated properties, the oil companies and the Government were in agreement. The question of actual ownership was left conveniently vague.

But the two parties could not agree on who should operate the Mexican oil industry, both sides insisting on this right. Particularly insistent was Vicente Lombaro Toledano, head of the Mexican Confederation of Labor, and members of the oil workers' union now operating the properties. Ostensibly it is over this difference that the negotiations have come to a standstill.

Meanwhile Davis, who is now in Mexico City, has been extremely active. Reports have come to the State Department here that he has been negotiating the new transactions with apparently unlimited capital.

Behind the Davis deals is an extraordinary network of intrigue involving high political figures in Washington and Mexico City.

How much of this behind the scenes activity will ever become known is doubtful but if and when the whole story of the fight for oil is revealed it will read like a Phillips Oppenheim thriller.

A Man of Mystery.

Davis is a man of mystery, a free lance oil operator with interests scattered all over the world, spending much of his time in airplanes and in urgent discussions on the trans-Atlantic telephone. He is said to control a large refinery in Hamburg, Germany, and much of the oil from expropriated Mexican wells has gone there. But in part at least this has been shipped after refining to the Scandinavian, Baltic and Central European countries.

Just how much was involved in the original Mexican-German deals, engineered by Davis, has never been definitely known. In the first three months Mexico received, according to a reliable source, more than $5,000,000 in cash and barter goods. Machinery, office equipment and newsprint were taken from Germany in exchange for Mexican oil.

State Department officials believe that Germany is behind Davis' present activities in Mexico.

Envoy Refers to Delays.

Mexican Ambassador Francisco Castillo Najera would make little comment on the reported breakdown of negotiations. He said there had been "delays" due to the fact that President Cardenas was traveling so rapidly in remoter parts of the country that he could not take time to consider the oil problem.

While holding out the possibility that negotiations might be reopened despite the delays, Embassy officials did not appear optimistic. Richberg, too, expressed doubt that anything further would come of the stalled negotiations. He expects to confer on Monday in New York with Standard Oil officials.

American oil companies have put a valuation as high as $175,000,000 on their properties. The Mexican figure is closer to $50,000,000. British holdings, including vast oil reserves, are far more valuable than American holdings. Following a sharp controversy after the properties were expropriated, the British broke off diplomatic relations with Mexico.

No Reply From Cardenas.

The State Department has followed the negotiations between the companies and the Mexican

Continued on Page 6, Column 2.

NEW DESTROYER REACHES SPEED OF 44 MILES AN HOUR

Ship, One of 12 as Powerful As Leviathan, Turns Like Outboard Motorboat.

ABOARD U. S. S. HAMMANN AT SEA, June 10 (AP).—This new $5,500,000 destroyer raced today at between 39 and 40 knots (43 to 44 miles an hour), stopped in 58 seconds or 2½ lengths, turned like a racing car, and speeded 20 knots in reverse.

The occasion was a "builder's trial" off New York harbor, one of three test voyages before the United States Navy accepts the ship from the Federal Shipbuilding & Drydock Co. Aboard were navy officers, civilian representatives, and, for the first time in recent years, a group of newspapermen.

The 341-foot, 1500-ton ship, one of 12, was launched Feb. 4 and named for the late Ensign Charles Hazeltine Hammann of the Naval Reserve.

Rear Admiral Harold G. Bowen, Chief of the Navy's Bureau of Engineering said the destroyer's two turbine units generated about the same power as the old Leviathan, a ship 33 times as large, and produced twice the horsepower in half the space of the wartime destroyers.

Going at 39-40 knots the helmsman threw the rudder hard to one side, then to the other and the destroyer leaned sharply to port, then to starboard, its quarterdeck almost touching the water. It pulled out of both tests as if it were a high-speed outboard.

TREES, WIRES BLOWN DOWN IN WIND AND RAINSTORM

Sweeps City and County, Flooding Some Streets; Interrupts Mayor's Picnic at Tilles Park.

A heavy wind and rainstorm which swept St. Louis and vicinity yesterday afternoon blew down trees and wires, flooded some streets and interrupted outings, including Mayor Dickmann's picnic for 300 city department heads and subordinate officials at Tilles Park.

At the Weather Bureau .60 of an inch of rain fell between 2:45 and 3. Wind velocity was 31 miles an hour at 2:50.

Trees or heavy limbs were blown down at 4137 Laclede avenue, 3936 Cote Brilliante avenue, 5624 Bartmer avenue, 1921 Bremen avenue and on Florissant road, south of Ferguson, and wires fell in the 200 block of East Grand avenue and at Broadway and Lemp avenue. Five automobiles stalled in two and a half feet of water on Seibert avenue, near Morganford road, Gardenville, and occupants were assisted to dry ground by a deputy sheriff.

A tent, on the campsu of iLndenwood College, St. Charles, used as dressing quarters for players in a commencement pageant, was blown partly down and several large tree limbs fell, one striking a parked automobile. The pageant had been transferred to Roemer Auditorium. Several hundred persons gathered before amplifiers outside the hall were drenched by the downpour.

MAN PUT ON PENSION AGAINST HIS WILL DIES THE SAME DAY

Motorman in Crash That Injured 15 Persons Succumbs After Being Put on Retired List.

George LeClaire, street car motorman, died Friday at his home, 5870 Delmar boulevard, shortly after he had been told he was to be retired immediately. Le Claire, who was 69 years old, was the operator of an Olive street car that crashed into a Jefferson avenue car May 13 when his brakes failed to hold. Fifteen persons were injured slightly.

Absent from work since the accident, LeClaire went Friday to the street car line offices, DeBaliviere and Delmar, to arrange his return to duty, but was informed that he was to be put on pension at once instead of next January when he would have been retired automatically because of his age.

His wife, who accompanied him, said he was upset by the announcement and protested against it in vain. He collapsed when they got home. He had worked for the company 36 years. An inquest will be tomorrow.

Henry Fonda Ill at Canal Zone.

CRISTOBAL, C. Z., June 10 (AP).—Henry Fonda, moving picture actor, went to the Colon hospital today with a high fever after leaving an airliner on which he and his wife were flying homeward from Lima, Peru. The nature of his illness was not disclosed.

TWO ARMY PILOTS CRASH IN STORM, NEITHER IS INJURED

Lieuts. Droz and McNeese On Way to Louisiana From St. Louis in Accidents Near Millstadt, Ill.

ONE CRAFT CATCHES FIRE ON STRIKING

Other Does Not Burn — Machines Demolished — Both Flyers Use Parachutes.

Two army reserve pilots saved themselves by leaping with parachutes when a torrential rain stalled the motors of their single-seater pursuit planes shortly after 3 o'clock yesterday afternoon over Millstadt, St. Clair County, Ill.

The flyers, Lieut. Paul C. Droz and Lieut. George M. McNeese, attached to the Seventy-seventh Pursuit Squadron at Barksdale Field, Shreveport, La., escaped uninjured, but their planes were demolished.

One airplane burst into flames when it crashed on a farm a mile and a half east of Millstadt, 12 miles southeast of St. Louis. The other plane fell in an apple orchard two and a half miles south of Millstadt but did not burn.

The pilots ran into the thunderstorm at 1500 feet, a short time after taking off from Lambert-St. Louis Field on a flight to Nashville, Tenn., en route to their Louisiana station. They had flown to St. Louis from Barksdale Field earlier in the day in Curtiss Wright P 36's, low wing monoplanes.

Storm Severe.

The severity of the storm is indicated by observations at Scott Field, army station about nine miles northeast of the scene of the crashes. There three-quarters of an inch of rain fell in the half hour immediately following the mishaps and wind velocity on the ground reached 50 miles an hour.

The plane which fell east of Millstadt landed on the farm of Emil Buecher. The pilot—it could not be learned which officer was piloting which ship—came down in his parachute near the burning craft.

A truck driver, Ralph Westfall of Millstadt, whose truck was stalled by the rain on a road beside the farm, told a Post-Dispatch reporter the plane was spinning when it struck the earth. He watched the pilot descend a moment later.

The other plane came down on the farm of Eugene Keck and Chris Fritzinger, brothers-in-law. They told a reporter they heard the crash, looked out of the barn where they had taken refuge from the storm, and saw the wreckage of the ship in the orchard 200 yards away.

The pilot of this plane landed in his parachute a mile away. He made his way to the Buecher farm, joined the other officer and together they inspected the wreckage of both craft.

Droz and McNeese returned by automobile to Lambert Field where they went to the National Guard hangar, declining to discuss the mishaps with reporters. They spent the night at the home of a National Guard officer, Lieut. O. F. Harris, 423 Shirley avenue, Ferguson.

They reported by telephone to Air Corps officers at Scott Field. The explanation of the motor failures was made to reporters there by Col. A. G. Fisher, commandant.

DESTROYER SHOWS KING SPEED, TAKES GANGPLANK IN HASTE

Steams Off Three Minutes After Royal Party Embarks, Carrying Landing Gear With It.

FORT HANCOCK, N. J., June 10 (AP).—The United States Navy's destroyer leader Warrington was underway for New York three minutes after the King and Queen boarded it here this morning.

This afternoon the Warrington returned from New York, a 36-mile round trip, to return the gangplank it had carried off in its haste.

HONORARY DEGREE FOR DOG

"Seeing-Eye" Animal Escorted Master to Classes Four Years.

NEWARK, N. J., June 10 (AP).—Newark University has conferred on a dog the honorary degree of "doctor of canine fidelity." The recipient was Bonzo, a "seeing-eye" shepherd dog which for the four years of his master's college course escorted Joseph Melillo, 22 years old, to every class. Melillo was graduated with high honors.

Calling the dog a partner in Melillo's success, Dr. Frank Kingdon, university president, conferred the degree on Bonzo "for those qualities of faithfulness and devotion which have made you a familiar and inspiring figure."

SOCIAL SECURITY ACT AMENDMENTS PASSED BY HOUSE

They Extend and Increase Benefits; Keep Old Age Pension Tax at Present Level 3 Years.

CHANGES APPROVED BY VOTE OF 361 TO 2

Levy Change Hailed as Recovery Step; Savings to Workers, Employers Put at $1,710,000,000.

WASHINGTON, June 10 (AP).—With only two dissenting votes, the House approved and sent to the Senate today a set of amendments extending and increasing the benefits of the Social Security Law while keeping the old age pension tax at its present level for the next three years.

The vote was 361 to 2, with Representatives Smith (Rep.) Ohio and Thill (Rep.) Wisconsin, casting the negative votes. Representative Carlson (Rep.) Kansas, first voted "No" then changed to "present," because he was paired with a member who favored the legislation.

The tax amendment has been hailed as a "recovery step" because it would avoid a 50 per cent increase next year in the old age insurance tax.

If the Senate approves the House's action, it will mean that the working man covered by old age insurance will continue to contribute to his retirement pension one per cent of his pay, up to $3000, until January 1, 1943.

The employer pays the same tax as his employe.

Rate Goes Up in 1943.

In 1943, the rate will go up to 1½ per cent. Under present law, the rate is due to go up to 1½ per cent next January 1.

Furthermore, the benefits to be received by persons who reach 65—the retirement age—in the next few years would be greatly increased.

For instance, under present law a man making $100 a month would be entitled to $17.50 a month pension on Jan. 1, 1942, if he had paid the old age tax five years (since Jan. 1, 1937).

Under the amendments, if this man reached 65 on Jan. 1, 1940, or thereafter, he could retire on a pension of $25.75 if he were single, or $38.63 if he were married.

A Ways and Means Committee report estimated "total savings" to taxpayers during the next three years would be $1,710,000,000.

At the same time, it estimated that increased benefits would cost an additional $1,200,000,000 during the next five years. The committee said, however, that the total cost over the next 45 years would be about the same as under present law.

The committee also said that 1,100,000 additional persons—seamen, bank employes and employed persons 65 and over—would be pro-

Continued on Page 7, Column 3.

FAIR AND WARMER TODAY AND TOMORROW

THE TEMPERATURES.

12 noon	79	7 p. m.	70
1 p. m.	81	8 p. m.	68
2 p. m.	81	9 p. m.	67
3 p. m.	75	10 p. m.	*68
4 p. m.	69	11 p. m.	*64
5 p. m.	76	12 midnight	*64
6 p. m.	75	1 a. m.	*62

*Indicates street reading.
Yesterday's high 82 (1:15 p. m.), low 66 (8:15 a. m.).



Official forecast for St. Louis and vicinity: Fair and warmer today and tomorrow.

Missouri: Fair today and tomorrow; warmer in west and north portions today. Warmer tomorrow.

Illinois: Generally fair; warmer in north and west-central portions and cooler in extreme south portion today. Tomorrow fair and warmer.

Sunset 7:26. Sunrise (tomorrow) 4:34.

Stage of the Mississippi at St. Louis, 10.0 feet, a fall of 0.3; the Missouri at St. Charles, 15.0 feet, a fall of 0.8.

This Week's Weather Forecast.

CHICAGO, June 10 (AP). — The weather forecast for next week for the upper Mississippi and lower Missouri Valleys: Generally fair first of the week, showers middle, fair again toward close; temperatures mostly near or below normal in north, and near or above normal in south portion.

KING AND QUEEN PRESIDENT'S GUESTS AT HYDE PARK HOME

Queen Signing Register at Fair



—Associated Press Wirephoto.

QUEEN ELIZABETH signing the guest register in New York yesterday while KING GEORGE chats with GROVER WHALEN, president of the fair.

NEW YORK GIVES ROYAL PAIR THUNDEROUS WELCOME

King and Queen Drive Through City, Visit Fair and Columbia University —Cheered by Millions.

NEW YORK, June 10 (AP).—In six hours thunderous with the welcome of more than 3,000,000 residents of a city lost long ago to his empire, King George and Queen Elizabeth paid a historic visit today to this metropolis of the West and bowed at the New York World's Fair to a moving demonstration of affection for them.

Then, after a brief call at Columbia University, the royal Britons left at 3:15 p. m. (St. Louis time) for Hyde Park to rejoin President Roosevelt for a Sunday visit before returning to Canada for their trip back home.

Through 51 miles of city streets they rode, smiling to a roaring salute from the people and to the almost continuous roll of drums and the blare of brasses.

Before the end, the tanned, slight King appeared weary though profoundly affected.

But the Queen—who had brightly answered "Isn't that a lovely thing for you to say" when the Mayor's secretary told her on her arrival "All New Yorkers are in love with you already"—looked in the highest of spirits and vigor through it all.

"It's More American."

In the long procession to and from the fair the King rode not on the Queen's right, as is customary abroad, but on her left. He was understood to explain, with a remark that was characteristic of the easy behavior of both: "It's more American. Let us do it that way."

During the great pageant there were many such human touches. The King skipping his luncheon cocktail but the Queen taking hers. Both omitting their dessert to hurry things up. The calvacade having been made late because the royal pair, happy at the presence of such vast crowds, had asked the procession go slower than had been planned.

Then, as they stepped upon a terrace of the fair's Federal building, standing easily and with no silk-hatted personages with them, there was such a tumult of affectionate shouts from the crowd that the Queen blinked her eyes rapidly to hold back the almost visible tears.

There was no smile on the King's lips—he looked solemnly conscious of an extraordinary tribute.

Chief Crowds in Streets.

Despite the demonstration at the fair, the number who saw their Majesties there was much smaller than had been expected: The official attendance just before they left was put at a little more than 147,000. The great turnout was on the streets of New York—hundreds of thousands of obscure men and women and children who stood patiently to gape at and to cheer these young rulers of an empire of 500,000,000 people.

They landed near the site where

Continued on Page 2, Column 5.

KING GEORGE JOKES OVER CORNWALLIS' SURRENDER PICTURE

Pocahontas Pointed Out, but Monarch Notes "Some Are of Later Date."

WASHINGTON, June 10 (AP).—King George's sense of humor was compared by Senator Pittman, (Dem.), Nevada, today with that of the late President Calvin Coolidge, renowned for his dry, New England wit.

The Nevadan, chairman of the reception committee when the King and Queen met Senators and Representatives in the Capitol yesterday, related a conversation he had with the King just after the Monarch had entered the rotunda.

"You have some beautiful paintings here," the King was quoted as saying, as he surveyed the canvases which depict early American history.

"Yes," Pittman said he replied, "they are all famous works of art."

"I see they deal with the early history of your country," the King continued.

"Yes," Pittman said, "here is a picture of the baptism of Pocahontas at your left."

The King glanced at the canvas, showing the baptismal scene, in 1613. He let his eye travel around the rotunda walls, taking in the paintings which depict the surrender of the English General Burgoyne at Saratoga in 1781 and the surrender of General Cornwallis at Yorktown, in 1781.

Turning to Pittman, the King remarked, with a twinkle in his eye:

"Oh, yes, I see there are some of a later period, too."

PENDERGAST TAKEN FROM HOSPITAL BACK TO CELL

Removed to Prison Quarantine at Leavenworth; Recovering After Heart Attack.

LEAVENWORTH, Kan., June 10 (AP).—T. J. Pendergast, Kansas City Democratic political boss, serving a term for income tax evasion, has been removed from the Federal penitentiary hospital and returned to the prisoners' quarantine cell block, it was learned today.

Pendergast was taken to the prison hospital a week ago when he suffered a serious heart attack. His condition today was reported greatly improved.

DRIVE BY AUTO ALONG GUARDED HIGHWAY FROM NEW YORK CITY

Roosevelt, His Wife, Son, and Mother, 84, Greet Them Informally — No Entertainment for Them After Dinner for 30.

PARTY TO ATTEND CHURCH TODAY

Picnic and Dinner to Follow With 3 Hours to Themselves for Guests—Most of Suite Sleeps on Train.

HYDE PARK, N. Y., June 10 (AP). — The home of President Roosevelt offered a retreat tonight for King George VI and Queen Elizabeth of England, weary but happy over the tremendous, day-long ovation with which New York City's millions greeted them.

After a drive up the Hudson River through a light but steady rain, the royal pair turned into the President's quiet estate at 7:41 p. m., (5:41 p. m. St. Louis time) there to be greeted once again by Mr. and Mrs. Roosevelt.

With the President and his wife when the royal party swung up the tree-shaded drive were the President's 84-year-old mother, Mrs. James Roosevelt, and his son, James.

The President's wife stepped forward first to welcome the Queen with a handshake, then turned and introduced her visitor to her mother-in-law, after which the King moved forward so that she could be presented to him.

Flags Over Porch.

Over the great porch hung four flags, in this order: the royal standard, always evident wherever the King is; the British flag; the American stars and stripes and the President's flag.

Members of the royal party said Poughkeepsie gave them the most enthusiastic welcome after they left New York City. State department officials said about 1000 persons a mile lined the highway for the entire 75-mile drive.

It was only yesterday in Washington the King and Queen and President and Mrs. Roosevelt parted after a long round of formal affairs.

The royal motor cavalcade drove through the well-guarded countryside without delay, once the party was through with its engagement at Columbia University.

Informal Greeting.

Within the century-old home of the President, the royal couple found quiet and an informal restfulness.

It was expected that King George and Queen Elizabeth would find the repose of the President's 1200-acre estate in striking contrast to the pretentious grounds and palaces of Britain's sovereigns.

In the cool study of the stone and stucco house, with ivy clambering over its walls, President and King had their first chance to speak more than pleasantries.

Roosevelt already had indicated that he and the King probably would touch on international affairs. He said the conversations would not be of special significance.

One bedroom each was set aside for the British monarchs. And they could retire as early as they wished, because no entertainment was planned after dinner served for 30 persons.

Dinner Hour and Half Late.

The King and Queen descended from their second floor rooms for dinner at 9:15 p. m. (7:15 p. m. St. Louis time), an hour and a quarter after the meal was originally scheduled. It took another 15 minutes to introduce them to the rest of the guests.

King George was attired in a dinner jacket similar to those worn by other men present. The Queen wore the most informal dinner

Continued on Page 2, Column 2.

ICKES SAYS 'LOOK' DISTORTS ARTICLE HE WROTE ON 1940

Charges Omissions, Photos and Unauthorized Remarks Misrepresent Him in June 20 Issue.

PICTURES INFER HE ATTACKS GARNER

Many Paragraphs Supporting Third Term Were Deleted, Cabinet Member Declares.

Post-Dispatch Bureau,
201-205 Kellogg Bldg.

WASHINGTON, June 10.—Secretary of the Interior Harold L. Ickes today made public the original text of an article by him entitled "Why I Want Roosevelt to Run Again," which he declares the magazine "Look" dated June 20 has issued in a distorted and mutilated form, supplementing and transposing the article, and misrepresenting the author by "grotesque editorial and illustrative material."

Ickes says he was invited by the publication to express his personal views without restriction, and that a promise to submit the proofs to him was not kept until after the issue went to press.

Ickes declares he has refrained from taking legal action because the editors have promised to publish the article as originally written in the next issue. He charges further that the magazine put out a promotional release "naming and reflecting on individuals whom I did not even mention in my article. This material was so presented as to mislead the public into believing that I injected these men into the discussion, while actually this was done by the editors of 'Look' without my knowledge or approval."

Infers He Wrote It All.

The article as published is headed: "I Want Roosevelt for a Third Term; a Picture-Article by Harold L. Ickes." It consists of four pages of photographs with captions in which material taken from the original article is mingled with editorial additions without benefit of quotation marks. The inference would be that Ickes wrote the entire text.

Ickes takes particular objection to a strip of photographs representing Vice-President Garner, Secretary of State Hull, Secretary of Agriculture Wallace, Postmaster-General Farley, Thomas E. Dewey and Senators Vandenburg, Taft and Lodge. None of these men was mentioned in Ickes' article, although he is represented as saying: "Pick from the above group of prominent candidates of both parties one who could be influential in world affairs while at the same time commanding the respect of his own people."

Under the strip, as if Ickes were making an avowed, direct attack on Garner and others of the men pictured with him, is the following passage from the article: "This is no time for a candidate whose 'qualifications' consist of the fact that he has been chirping weak opposition to everything the world's greatest democratic leader has done, or a candidate whose claim to office consists of the traitorous knifing in the back of the commander-in-chief to whom he has sworn fealty, or one whose 'strength' is that of knowing nothing, saying nothing, doing nothing."

Picture of Justice Hughes.

Although Ickes did not mention Charles Evans Hughes, James C. Reynolds or William E. Borah, there is a portrait of Chief Justice Hughes with a caption, apparently written by Ickes, as follows: "Chief Justice Hughes (above) has spent 15 years on the Supreme Court; Justice McReynolds, 25. Borah has been a Senator since 1907." What Ickes actually wrote was:

"In principle, I fail to see why any man is qualified to serve 30 years in Congress while a man, of equal or greater ability, should be limited to eight years in the White House." He added: "Nor can I see, as a matter of logic, how one can argue for unlimited terms for Judges, and, at the same time, for a strictly limited tenure for Presidents."

He describes his original production as "a serious contribution, based on historical research and political judgment and conviction." One important statement which the magazine omitted is a forthright declaration that liberals who left the Republican party to follow Franklin D. Roosevelt, like Ickes himself, "will not stultify themselves by voting for a reactionary Democrat," and that "if they have no other choice they will prefer a Republican to a Democratic reactionary."

Other Passages Deleted.

Among other significant passages deleted are the following:

"On the subject of a third term, or of any number of terms for that matter, the Constitution is eloquently silent."

"About four years after Washington's Farewell Address, Jefferson . . . set down conditions as a result of which he, who had originally been opposed to more than one term for the President, might be willing, himself, to accept a third term.

"It does not make sense to insist that the country should not retain as its leader its best qualified statesman merely because George Washington for purely personal and easily understandable reasons, decided that he did not care to accept a third term."

"From an article that appeared only a few days ago it would appear that Woodrow Wilson was seriously considering running for a third term. This statement was based upon current notes kept by Senator Carter Glass, who, at the time, was Secretary of the Treasury in the Wilson Cabinet."

Washington's "Amendment."

"As a matter of fact, Washington wanted to retire at the end of his first term. I suppose that if he had done so we would now have 'a one-term tradition.'"

"It was to be left to ingenious political opportunists of a later generation, seeking to give to partisan expediency a cloak of respectability to discover that Washington meant what no contemporary understood him to mean—that Washington sought, by mere personal dictum, in effect to amend the Constitution."

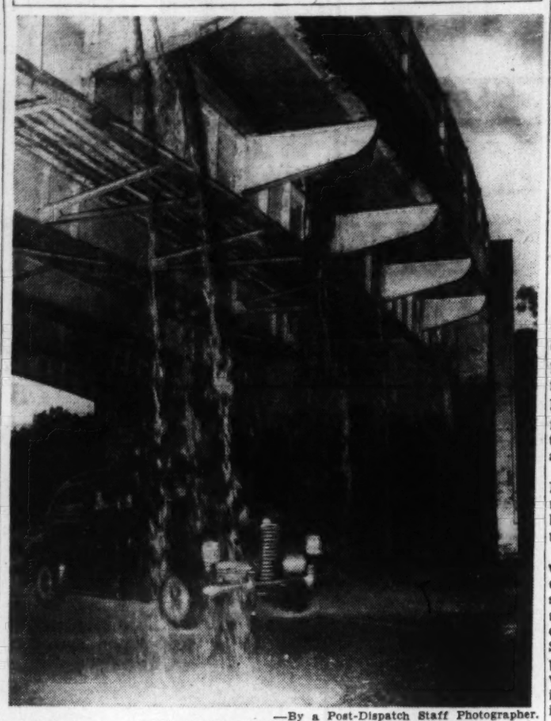
If any of Washington's contemporaries, Ickes proceeds, understood the Farewell Address to express the conviction that a President should never under any circumstances accept a third term, then none of them—including Jefferson, Hamilton, John Adams, Madison and Franklin—"seems ever to have said or written anything on the subject."

"Economic Antoinettes."

In characteristic phrase, Ickes dubs as "economic Marie Antoinettes" those who favored a third term for Calvin Coolidge and oppose one for Roosevelt. Their present attitude, he declares, is due to their fear of another four years in the White House for "a man who does not believe in frying financial fat from those who are already too spare of rib." The result of Theodore Roosevelt's voluntary disavowal of a third term in 1908, in the Secretary's opinion, was "the four sterile years of Taft." It is his belief that had Theodore Roosevelt not died, he would have been elected for a third term in 1920.

"If it is admitted," Ickes concludes, "as seems to me self-evident, that only a liberal Democratic ticket can hope to win in 1940, then the next question is: What liberal can be nominated on the Democratic ticket? the liberal who can most surely be nominated and, therefore, elected on the Democratic ticket is the man who was overwhelmingly elected in 1932 and re-elected by an even greater vote in 1936."

Storm Floods Express Highway



—By a Post-Dispatch Staff Photographer.

Water from yesterday's rainstorm overflowing into the Express Highway from the Tamm avenue overpass in Forest Park.

KING AND QUEEN GUESTS OF PRESIDENT AT HYDE PARK HOME

Continued From Page One.

dress in which she had appeared thus far in this country.

Perhaps the two persons most perturbed over the delay were the President's mother and Mary Campbell, the family cook.

The senior Mrs. Roosevelt had been ready in all her finery to step into the role of co-hostess to Their Majesties at 6:15, the hour set for their arrival. It was understood she was fidgeting a bit by the time the royal car drove up to Hyde Park house.

And Mary—that was the only name which Mrs. Roosevelt could recall today—had in common with the elder Mrs. Roosevelt the worries over the possibility that a fine dinner would be dried out and spoiled.

Menu for Royal Pair.

The menu for the dinner follows: Clear soup and cheese straws. Halibut mousse. Lobster brandy sauce. Bread and butter sandwiches. Fillet of beef with mushrooms. Virginia ham. Young green beans, asparagus lettuce and tomato salad. French rolls. Assorted cheeses and crackers. Ice cream and cake, fresh strawberries. Coffee.

Members of the British party not attending the dinner were invited to dine at the homes of neighbors of Roosevelt. Mrs. Roosevelt said the hostesses were Mrs. Lydig Hoyt, Mrs. Vincent Astor and Mrs. Gerald Morgan.

Guests at Dinner.

The Roosevelt dinner guests were: King George and Queen Elizabeth. W. L. Mackenzie King, Prime Minister of Canada; the British Ambassador and Lady Lindsay; Lady Nonburnhome and Lady Katharine Seymour, ladies in waiting; the Earl of Eldon, lord in waiting to the King; the Earl of Airlie, Lord Chamberlain to the Queen; Alan Lascelles, acting private secretary to the King; Lieutenant-Colonel Piers W. Legh and Commander E. M. C. Abel-Smith, equerries to the King.

Secretary of the Treasury and Mrs. Morgenthau; Rear Admiral James O. Richardson, American naval aid to the King; Capt. Daniel J. Callaghan, naval aid to the President; George T. Summerlin, chief of protocol of the State Department; Miss Marguerite Lehand, the President's personal secretary; Mrs. J. Roosevelt Roosevelt, widow of the President's half-brother.

Three of the Roosevelts' sons, John, Franklin Jr. and James and the wives of Franklin and James; Mrs. Elliott Roosevelt, the wife of another son who had a radio engagement; Mrs. Theodore Douglas Robinson, Mrs. Roosevelt's cousin, and Mrs. Richard F. Babcock, a friend of the family.

Most of Party Stays on Train.

The Roosevelt home is spacious enough for the family, but most o fthe British royal party had to remain on the King's blue and silver special train at nearby Poughkeepsie. Only two ladies in waiting, two gentlemen attendants of the King, and Prime Minister Mackenzie King of Canada were able to share in its hospitality for the night.

Three Hours to Themselves.

For three hours tomorrow afternoon, Mrs. Roosevelt said, George and Elizabeth "can do just what they please." They will be invited to drive about the estate or countryside or to swim in a blue-lined pool two miles through the woods near the President's Dutchess Hill cottage.

Those three hours of respite will be sandwiched between a picnic at the cottage and dinner at Hyde Park house.

Tomorrow morning the President and his royal guests will attend services in St. James Episcopal Church.

Fresh green stuffs and strawberries from the Roosevelt gardens were on the menus during the stay of Their Majesties.

"I never knew Ma to buy anything like that," Mrs. Roosevelt explained. "Ma" is her affectionate name for the President's mother, the actual owner of Hyde Park house.

From a side porch or newly groomed lawns, the King and Queen may look down on the Hudson, its waters nearly hidden by the verdant branches of tall old trees. Across the river diagonally is the "heaven" of Father Divine, New York Negro evangelist.

Back from the river, the estate rolls eastward more than three miles. And it is at the top of its highest point, 400 feet above the river, where rests the cottage designed by the President himself.

That was the scenic spot selected for the picnic. There will be hot dogs, if it is cool, Mrs. Roosevelt promised.

In addition to hot dogs the picnic lunch tomorrow will offer cold ham, smoked and plain turkey, salads, sandwiches, Boston brown bread, baked beans, shortcake, doughnuts, gingerbread, cookies, beer and soft drinks.

If it rains, the picnic will be converted into a buffet lunch at the President's home.

A wooden platform has been tacked onto the porch and an Indian Princess, Te Ata, will tell legends of the red men and another Indian, Ish-Ti-Obi, will sing. Both are Oklahoma Indians.

For two hours before the King and Queen were due at the Roosevelt home, the Albany-New York post road was closed to traffic. Even persons whose estates front on the highway were barred.

Helmeted soldiers, each with a rifle, were spaced at regular intervals along the thoroughfare, supplementing the New York State police and secret service.

HITLER DRAFTING ECONOMIC PLAN, FRENCH REPORT

According to Their Version, Fuehrer Will Offer to Aid Peace to Get Trade Concessions.

PARIS, June 10 (AP).—French diplomats tonight appraised reports reaching diplomatic circles from Germany that Reichsfuehrer Hitler was drafting a specific plan for world appeasement to offer to the United States, France and Britain next month.

(In Berlin, sources close to the Fuehrer expressed surprise at the reports and said that as far as they know Hitler had no such plan in mind.)

There was speculation here whether the reports, which originated in usually well-informed Berlin sources, might be designed to sound out the possibilities of concessions following British Foreign Secretary Viscount Halifax's expressed willingness to consider a world conference on Nazi demands if Germany would renounce a policy of force.

The reports asserted Hitler already was working on the draft plan of proposals to be presented in a speech at the launching of a new German warship early in July and indicated that he would offer to trade peaceful co-operation in return for economic concessions, perhaps colonies.

The reports, which received no open, official confirmation, however, gave no hint of the specific nature of the plan.

Some French sources said they saw an indication that Germany might be preparing the way for a proposed economic settlement in a speech today by Count Johannes von Welczeck, German Ambassador to Paris.

Speaking at the Lille Exposition of Social Progress, Count von Welczckek praised its theme as 'particularly appropriate for aiding a better understanding between peoples."

"For in the last analysis," he said, "it is social progress, that is to say, the creation of healthy living conditions for its citizens, which is the proudest course which a Government can set itself to follow as an ideal."

He declared it was in a spirit of "peaceful, constructive labor" that he opened the German exhibit in Hitler's name.

4TH OCEAN AIR MAIL FLIGHT

New Clipper Takes Off for Europe With Films of King.

NEW YORK, June 10 (AP).—The fourth flight on Pan American Airways' trans-Atlantic air mail schedule was undertaken today by a third new clipper ship designated only as "PAA 21." The third round-trip flight was completed with the arrival of the "Yankee Clipper."

The "PAA 21" took off from Port Washington at 2:33 p. m. with a crew of 12, five observers and 207 pounds of newsreel films and newspaper photographs of the British King and Queen. Capt. Arthur E. Laporte was in command.

New York Gives British Royalty Tremendous Welcome

Continued From Page One.

the statue of George IV had been melted down by the angry colonists to make bullets to fight a war for independence and near the spot, too, where George Washington was inaugurated as first President of the United States.

But they landed in friendliness, in a scene where the old quarrel was forgotten in the memories of the long peace since, to a welcome as impressive, if not more noisy, than ever was given to any other man and woman reaching these shores.

Salutes Statue of Liberty.

As the destroyer Warrington, on which they rode from nearby Fort Hancock, N. J., to Manhattan's tip at the Battery, pulled by the Statue of Liberty, the King went from starboard to port and stood stiffly at salute. The Queen stood rigid beside him.

The harbor, lying under a light haze in the intense sun, burst into tremendous noise and life.

Coast Guard cutters racing ahead scattered the pleasure craft from the area of the Battery pier. The whistles of harbor craft gave forth a rising bass roar; overhead cruised a fleet of the U. S. Army's "flying fortresses."

The city's fireboats spouted shining streams; blimps moved silently back and forth in the sky. The crowd at the Battery—as shabbily venerable an area as the King and Queen saw in their trip through the city and to the World's Fair, but brave in the colors of the Union Jack and the Stars and Stripes—strained their throats in shouts of welcome.

Across the water, the army's batteries on Governors Island boomed out the 21-gun salute.

U. S. and British Anthems Played.

Bands, perspiring in the heat, burst forth with the old hymn of the Empire, "God Save the King," and with the national anthem, the Star Spangled Banner.

As the King left the Warrington the royal standard was lowered from the foremast to indicate that he had stepped ashore.

Their Majesties walked across a wide red carpet in disembarking and were met by two top-hatted representatives of this city and State, Mayor Fiorello H. LaGuardia and Gov. Herbert H. Lehman.

There was handshaking all around, and then Mrs. LaGuardia presented to the Queen a bouquet of red roses. Her Majesty wore a pale blue dress with a cape, a hat of the same shade turned up at one side, and carried orchids. The King, in an oxford gray cutaway, took off his gray topper and extended his hand.

With the Queen he entered a limousine, the glass windows of which were bullet proof, and set out on the ride to the Fair. The band burst into "Rule Brittania" as the procession moved off slowly, under a rain of ticker tape—Lower Manhattan's traditional gesture of welcome but one which the authorities had sought to avoid.

On the roofs of the nearby buildings stood policemen armed with rifles, and on all the 51-mile route through the city detectives examined rooftops and overpasses.

About 20 persons in the crowd who fainted, were treated by physicians along the route from the Battery.

The procession, following West street to Duane, the West Side elevated highway to Seventy-second street, the East Drive to Central Park, then north to Ninety-sixth street, then to the great Triborough bridge and out Grand Central Parkway to the Fair, fell quickly behind schedule.

A minor delay was averted when the Valhalla Junior High School Band of 50 pieces from Westchester County, which had its music set to play "God Save the King," was ordered to play something else. Playing the British national anthem, it was explained, would have required the procession to stop.

King George personally was responsible for slowing down the royal progress to a speed far less than that called for in the program.

Police Commissioner Lewis J. Valentine twice sent word back to the King's car that the "road was clear" only to get word by courier that His Majesty and the Queen had agreed they should travel slowly through the city to give the people a chance to see them and themselves a chance to see the city.

Children Wave Union Jack.

At every available sot stood unnumbered thousands—some calling out greetings, some standing awed at the only welcoming celebration of the kind ever held in this city of parades. Children—hundreds of thousands of them — stood in groups, waving the Union Jack.

The King and Queen saw most of the city—its tenements and mighty skyscrapers, its best and its worst.

Television cameras recorded the arrival of the King and Queen at the Fair. The television screen showed the roofs of the Fair exhibit buildings jammed with spectators and a crush of people around Perylon Hall.

At the fair a vast throng saw them. The total number of those who got at least a glimpse of the royal entourage was figured by Commissioner Valentine at 3,000,000, counting the vast crowds along the way from the Battery to the fair grounds, the royal entourage was more than half an hour behind schedule in arriving at the fair. As their car entered the grounds under escort, the entrance was cleared of all save police and representatives of the Federal Government.

The 21-gun salute roared out again—this time from Fort George Washington. Two dozen Indians, holding aloft the flags of the fair, stood at attention.

Above the roar of the motorcycle escort rose a long series of cheers and massed troops—400 soldiers, 200 marines and 200 sailors—snapped to attention. Two bands and a bugle corps played the British National Anthem while the crowd screamed and whistled.

After reviewing the assembled troops in the Court of Peace at the fair, the King and the royal party had luncheon in the Federal Building, while outside, bands steadily played martial airs. The King appeared tired but the Queen showed no weariness.

Both shook many, many hands—the hands of at least 300 persons in a reception in Perylon Hall, where 260 others, showing frank disappointment, were introduced collectively.

Among those presented was the Italian Commissioner-General at the fair. Bowing before the King, he raised his arm in the Fascist Salute.

The King and Queen were in the chamber for 21 minutes. Seated on two gold brocade chairs on the dais, facing a $400,000 tapestry, they cooled off in the welcome conditioned air. Both looked just a little sunburned and warm.

Intermittent Rain.

Intermittent rain fell through the sunshine and the fair grounds, a glittering area of white modernistic buildings and green shrubbery, were alive with umbrellas and folded papers used to ward off the rain.

There was a curious mixture of the formal and the informal in the visit of the royal pair to the fair and it was seen too, in the music, which ranged from heavy marches to such popular stuff as the "Penny Serenade" and "Hold Tight."

The greatest demonstration at the fair occurred after the King and Queen finished luncheon and stepped out to the terrace of the Federal Building. The crowd roared a great welcome and the Queen smiled broadly, but the King was serious. In the interval between the British and American anthems he whispered to her and she nodded in acknowledgement.

The Queen appeared moved, blinking her eyes rapidly on the last notes of the Star Spangled Banner, while the King stood looking tired but intent, as though he were concentrating to take in the whole scene.

The King and Queen walked slowly away then, the crowd's tumult continuing, to the adjacent Eire (Ireland) building, the first stop on a trip of inspection which included the Canadian, British and Rhodesian exhibits.

Visit to Columbia University.

They left the fair grounds at 4:30 p. m. (2:30 p. m. St. Louis time) amid one more in the long series of demonstrations of affection from the crowd, and headed back through the city to Columbia University, their last call in New York.

As they rode through the uptown area they were greeted by about half the population of Harlem.

At Columbia's library they met 400 business and professional leaders in ordinary business dress and professors wearing mortar boards and academic robes.

They entered the library over a blue carpet stretching to the street and briefly occupied a dais, over which was hung a blue canopy.

In an address of welcome, which was more like an old-fashioned proclamation, President Nicholas Murray Butler of Columbia thus greeted them:

"May it please Your Majesties: the trustees and faculty of Columbia University, in the City of New York, successors to the Governors of the college of the Province of New York in the City of New York in America, created by virtue of the charter granted by George II, by the grace of God, of Great Britain, France and Ireland, King, defender of the Faith, etc., under date of Oct. 31, 1754,

"Offer heartfelt greetings to Your Majesties on the occasion of their gracious visit to Morningside Heights. . . ."

After an orchestra had played "God Save the King" Dr. Butler showed the royal couple the original charter enclosed in a frame on a stand; then both signed the guest book of the university.

The skies looked threatening when they finally walked out slowly to the strains of "Pomp and Circumstance"—written for Victoria's Diamond Jubilee—and entered a closed car for the trip to Hyde Park.

Red Bank, N. J., Greets Royal Pair on Way to New York.

The King and Queen boarded the destroyer Warrington at Fort Hancock, N. J., after an automobile ride from Red Bank.

Guards stationed about 25 yards apart along the route kept back shouting crowds, that numbered altogether about 100,000 on the 16-mile route.

The royal train arrived at Red Bank at 5:59 a. m., Eastern standard time (4:59, St. Louis time).

The 13-car silver-and-blue train, with curtains drawn on most of its coaches, pulled into the little frame station in the town center on Monmouth street, where United States Army troops and State and municipal policemen stood guard.

Leaving the train at 8:03 a. m., King George and Queen Elizabeth received friendly handclasps, official greetings and the cheers of massed thousands.

114 Degrees at Imperial Valley.

EL CENTRO, Cal., June 10 (AP).—The temperature reached a new high of 114 degrees for this year in Imperial Valley today. No prostrations or deaths from heat were reported. Today's minimum here was 64.

Buy It at Stone Bros.

On Long-Time Easy Credit!
No Interest—No Carrying Charge



Come in and SEE and HEAR this wonderful set

ONLY 45c DOWN—50c A WEEK
NEIGHBORHOOD STORES OPEN NIGHTS

STONE BROS.
CREDIT JEWELERS
717 OLIVE
5933 EASTON 2647 CHEROKEE 2701 N. 14th

REAL VALUES
In Graduation and Wedding Gifts
FINE QUALITY NEW & UNREDEEMED DIAMONDS—WATCHES—JEWELRY
Best Cash Prices for Diamonds & Old Gold
PERLES & CO. LOAN EXPERTS FOR 68 YEARS
707 PINE ST.

HOTEL CHASE
NOW PLAYING
JOSE MANZANERES
And His South Americans
in the New Cool
EL PATIO
DON FERRARA AND HIS DEMPSEY-VANDERBILT ORCHESTRA
CARLOS GONZALES "Champion Dancer of All Mexico" Free Dance Instruction
THE ROSSILIANOS "Foremost European Dancers"
No Cover Charge. RO. 2500

PANTS
TO MATCH YOUR COAT
TROPICALS, COOL CLOTH LINENS, WASH SLACKS
$1.45 to $5.95
THE PANTS STORE CO.
711 PINE ST.

NOW! FOR ST. LOUIS



Its Flavor Will Captivate You Instantly

NOW you, too, right here in St. Louis can enjoy this tempting new flavor that visitors to the New York World's Fair are all talking about!

The nectarines used in this delicious frappe were grown, tree ripened, picked and frozen in California—then rushed to St. Louis in their fresh frozen form where they are used in making this tasty sherbet.

Be among the first to serve NECTARINE FRAPPE

When you visit the N. Y. Fair, see Borden's Dairy World of Tomorrow.

Get a pint Brick or a package in Bulk at your Borden's De Luxe Ice Cream Dealer TODAY!

Borden's DE LUXE ICE CREAM
CALL JE. 4300 FOR NEAREST DEALER

HAMILTON-BRO... NEED PUT AT M... THAN $500,...

Trustees Recommend ... dation Unless New ... tal Can Be Raise... Claims Paid.

U. S. JUDGE MOO... POSTPONES AC...

Extends Until Next F... Final Date for Fili... Reorganization Plan... Shoe Firm.

Immediate liquidation o... Hamilton-Brown Shoe Co. ... stockholders or creditors ca... $500,000 in fresh capital ar... off all unsecured claims w... ommended to United States ... trict Judge George H. Moo... terday by James K. Vardam... and John W. Lake, co-trust... the company.

Judge Moore took no acti... the recommendation and, ... request of John S. Leahy, at... for the company, extended ... next Friday the final date f... filing of any reorganization ...

Leahy attacked a financial ... ment of the company's co... submitted by the trustees, ... it was "unfair, inaccurate a... not reflect the actual situ... it the trustees wrote dow... stated net worth of the co... by $1,254,000, cutting down its ... ments of assets, accounts ... able, plants and equipment ar... terms and dies.

Founded 56 Years Ago

Established 56 years ago, ... company was once the l... manufacturer of shoes in An... It has weathered two receive... in the last nine years.

In the event the company is ... dated, Leahy said, the 800 ... olders, owning 200,000 ... ould probably receive nothing ... stock was quoted at 25 cents ... St. Louis Stock Exchange y... day.

The reasons which, Vard... told the Court, make a "finan... sound reorganization impos... except by the injection of ... capital, are:

"A distressed condition gene... with a lack of working capital ... lack of available liquid curren... sets, the relatively small e... which the company has in its ... rent assets because of the ... amount of accounts payabl... cured by chattel mortgages, a... amount of unsecured account... able to the trade, and an in... minate but disproportionately ... amount of contingent lia... composed primarily of prefer... claims and mechanics' li...

Labor Claim Against Firm

The labor claim is largel... order by the National Labor ... tions Board, upheld by the ... States Circuit Court of Ap... that the company must ... and give back pay to 1... ployes at its Union, Mo., plan... were fired for union activity ... cal 125 of the United Shoe W... of America, a CIO affiliate ... tends the total back pay" wi... gregate about $150,000, but th... pany maintains it should b... for about $20,000.

Leahy told the Court that ... impossible to make any pla... reorganization until "the labo... tor is determined." He wa... swered by George Duemler, ... ney for the CIO union, wh... it was his understanding th... company, before reopening it... ion plant, would have to re... lish the status quo at the time ... the Labor Board charges were ...

ASSESSOR NEAF'S FATHER...

Retired Railway Foreman ... of Heart Attack.

John M. Neaf, retired ra... section foreman, and father ... ssor Martin L. Neaf of St. ... County, died unexpectedly ... rt attack last night at the ... another son, James Ne... Clayton policeman, 221 South ... ton avenue, with whom he ... Mr. Neaf, a widower, 74 ... old, retired four years ago. ... iving are two other sons, Jo... and William M. Neaf. The ... was taken to the Bopp chapel ... ythe boulevard and Hanley ... Clayton.

More U. S. Travel Abroa...

WASHINGTON, June 10 (... American passports issued a... ved increased from 8839 in ... 6,080 in May. This was a ... igher percentage of increase ... at year, when the number ju... from 17,002 to 24,979 in the ... months. The total for the firs... months this year, however, i... about two-thirds of that of the ... period in 1938.

ST. LOUIS POST-DISPA...
Founded by JOSEPH PULITZE... Dec. 12, 1878
TELEPHONE: MAIN 1111
Published Daily by the Pulitzer Publish... Twelfth Boulevard and Olive St. ... ered as second-class matter, July 1... at postoffice at St. Louis, Mo., un... of March 3, 1879.
MEMBER OF THE ASSOCIATED P... and AUDIT BUREAU OF CIRCULA...
The Associated Press is exclusively ent... to use for republication of all news d... credited to it, or not otherwise credited ... newspaper and also the local news p... publication herein are also reserved. ... All rights of republication of ... Subscription Rates by Mail in Advan... (Applicable only where local dealer s... is not available.)
Daily and Sunday, one year ... Daily, Without Sunday, one year ... Sunday only, one year ...
Remit either by postal order, expres... or St. Louis exchange.

...ous Welcome

...about half the population of Harlem.

At Columbia's library they met 400 business and professional leaders in ordinary business dress and professors wearing mortar boards and academic robes.

They entered the library over a blue carpet stretching to the street and briefly occupied a dais, over which was hung a blue canopy.

In an address of welcome, which was more like an old-fashioned proclamation, President Nicholas Murray Butler of Columbia thus greeted them:

"May it please Your Majesties: the trustees and faculty of Columbia University, in the City of New York, successors to the Governors of the college of the Province of New York in the City of New York in America, created by virtue of the charter granted by George II, by the grace of God, of Great Britain, France and Ireland, King, defender of the Faith, etc., under date of Oct. 31, 1754,

"Offer heartfelt greetings to Your Majesties on the occasion of their gracious visit to Morningside Heights. . . ."

After an orchestra had played "God Save the King" Dr. Butler showed the royal couple the original charter enclosed in a frame on a stand; then both signed the guest book of the university.

The skies looked threatening when they finally walked out slowly to the strains of "Pomp and Circumstance"—written for Victoria's Diamond Jubilee—and entered a closed car for the trip to Hyde Park.

Red Bank, N. J., Greets Royal Pair on Way to New York.

The King and Queen boarded the destroyer Warrington at Fort Hancock, N. J., after an automobile ride from Red Bank.

Guards stationed about 25 yards apart along the route kept back shouting crowds, that numbered altogether about 100,000 on the 16-mile route.

The royal train arrived at Red Bank at 5:59 a. m., Eastern standard time (4:59, St. Louis time).

The 13-car silver-and-blue train, with curtains drawn on most of its coaches, pulled into the little frame station in the town center on Monmouth street, where United States Army troops and State and municipal policemen stood guard.

Leaving the train at 8:03 a. m., King George and Queen Elizabeth received friendly handclasps, official greetings and the cheers of massed thousands.

114 Degrees at Imperial Valley.

EL CENTRO, Cal., June 10 (AP).—The temperature reached a new high of 114 degrees for this year in Imperial Valley today. No prostrations or deaths from heat were reported. Today's minimum here was ...by 64.

...R ST. LOUIS

...w York

...RLD'S FAIR

...tarine

...FRAPPE

...K OR BRICK

...Instantly

...re in St. Louis can enjoy this ...that visitors to the New York ...g about!

...this delicious frappe were ...d and frozen in California— ...in their fresh frozen form ...aking this tasty sherbet.

...erve NECTARINE FRAPPE

...pint Brick or a package in ...at your Borden's De Luxe ...ream Dealer TODAY!

...den's ...CE CREAM ...OR NEAREST DEALER

HAMILTON-BROWN NEED PUT AT MORE THAN $500,000

Trustees Recommend Liquidation Unless New Capital Can Be Raised and Claims Paid.

U. S. JUDGE MOORE POSTPONES ACTION

Extends Until Next Friday Final Date for Filing of Reorganization Plan for Shoe Firm.

Immediate liquidation of the Hamilton-Brown Shoe Co. unless stockholders or creditors can raise $500,000 in fresh capital and pay off all unsecured claims was recommended to United States District Judge George H. Moore yesterday by James K. Vardaman Jr. and John W. Lake, co-trustees of the company.

Judge Moore took no action on the recommendation and, at the request of John S. Leahy, attorney for the company, extended until next Friday the final date for the filing of any reorganization plan.

Leahy attacked a financial statement of the company's condition submitted by the trustees, saying it was "unfair, inaccurate and did not reflect the actual situation." He said the trustees wrote down the stated net worth of the company by $1,254,000, cutting down its statements of assets, accounts receivable, plants and equipment and patterns and dies.

Founded 56 Years Ago.

Established 56 years ago, the company was once the largest manufacturer of shoes in America. It has weathered two receiverships in the last nine years.

In the event the company is liquidated, Leahy said, the 800 stockholders, owning 200,000 shares, would probably receive nothing. The stock was quoted at 25 cents on the St. Louis Stock Exchange yesterday.

The reasons which, Vardaman told the Court, make a "financially sound reorganization impossible," except by the injection of fresh capital, are:

"A distressed condition generally with a lack of working capital and lack of available liquid current assets, the relatively small equity which the company has in its current assets because of the large amount of accounts payable secured by chattel mortgages, a large amount of unsecured accounts payable to the trade, and an indeterminate but disproportionately large amount of contingent liabilities composed primarily of preferred labor claims and mechanics' liens."

Labor Claim Against Firm.

The labor claim is largely an order by the National Labor Relations Board, upheld by the United States Circuit Court of Appeals, that the company must rehire and give back pay to 103 employes at its Union, Mo., plant who were fired for union activity. Local 125 of the United Shoe Workers of America, a CIO affiliate, contends the total back pay will aggregate about $150,000, but the company maintains it should be set at for about $20,000.

Leahy told the Court that it was impossible to make any plans for reorganization until "the labor factor is determined." He was answered by George Duemler, attorney for the CIO union, who said it was his understanding that the company, before reopening its Union plant, would have to re-establish the status quo at the time when the Labor Board charges were filed.

ASSESSOR NEAF'S FATHER DIES

Retired Railway Foreman Victim of Heart Attack.

John M. Neaf, retired railroad section foreman, and father of Assessor Martin L. Neaf of St. Louis County, died unexpectedly of a heart attack last night at the home of another son, James Neaf, a Clayton policeman, 221 South Bemiston avenue, with whom he lived. Mr. Neaf, a widower, 74 years old, retired four years ago. Surviving are two other sons, John T. and William M. Neaf. The body was taken to the Bopp chapel, Forsythe boulevard and Hanley road, Clayton.

More U. S. Travel Abroad.

WASHINGTON, June 10 (AP).—American passports issued and renewed increased from 8839 in April to 16,080 in May. This was a much higher percentage of increase than last year, when the number jumped from 17,002 to 24,979 in the same months. The total for the first five months this year, however, is only about two-thirds of that of the same period in 1938.

ST. LOUIS POST-DISPATCH
Founded by JOSEPH PULITZER Dec. 12, 1878
TELEPHONE: MAIN 1111
Published Daily by the Pulitzer Publishing Co. Twelfth Boulevard and Olive St.
Entered as second-class matter, July 17, 1879, at the postoffice at St. Louis, Mo., under the Act of March 3, 1879.
MEMBER OF THE ASSOCIATED PRESS
AUDIT BUREAU OF CIRCULATIONS
The Associated Press is exclusively entitled to the use for republication of all news dispatches credited to it or not otherwise credited in this paper, and also the local news published herein. All rights of republication of special dispatches herein are also reserved.
Subscription Rates by Mail in Advance (Payable only where local dealer service is not available.)
Daily and Sunday, one year $10.40
Daily Without Sunday, one year 5.20
Sunday only, one year 5.20
Payable either by postal order, express money order or St. Louis exchange.

Wreckage of Army Planes That Crashed





—By a Post-Dispatch Staff Photographer.

THE upper photograph shows the plane which fell in an orchard two and a half miles south of Millstadt, Ill. Below is the motor and twisted propeller of the other plane, which was destroyed by fire after it fell a mile and a half east of Millstadt.

MOVIE UNION PROBLEM PUT UP TO COURT BY RECEIVERS

Judge Takes Under Advisement Request for Instructions as to Negro Theater.

A request by the receivers of the Motion Picture and Projection Machine Operators' Union, Local 143, in dealing with the Criterion Theater, 2644 Franklin avenue, where a Negro organization is demanding the employment of Negro operators, was taken under advisement yesterday by Circuit Judge Ernest P. Oakley.

George Pliakos, 46 Lewis place, owner of the theater, signed a contract with Local 143, until recently under the domination of John Nick and Clyde Weston, which does not expire until Sept. 1, 1940. However, the Colored Cashiers' Society placed pickets in front of the theater a week ago asserting that Negro operators should be employed in the place because it is patronized by Negroes.

Lawrence H. Whitson, president of Local 143A of the union, a Negro group working in co-operation with Local 143, declared that his organization had not ordered the picketing, but added that he thought the Cashiers' Society had a right to demand the employment of Negroes. He said there were two theaters in St. Louis patronized zy Negroes but not under the jurisdiction of his local.

VETERANS TO STAGE SHOW TO BUY PERSHING PORTRAIT

Proceeds of Wrestling Event to Go Toward $5000 Purchase Price.

A committee representing veterans' organizations will sell tickets for a wrestling show to be given July 26 to raise funds for the purchase of a portrait of Gen. John J. Pershing. A reproduction of the painting is on the first page of PICTURES in today's Post-Dispatch.

The Allied Veterans' Committee, representing the American Legion and its auxiliary, Veterans of Foreign Wars and its auxiliary, Disabled American Veterans, Jewish War Veterans, Italian War Veterans and United Spanish War Veterans, will seek to sell $3700 worth of tickets. The show, billed as a championship wrestling event, will be given at Municipal Auditorium.

About $1300 of the $5000 purchase price has been contributed, T. R. McCambridge, spokesman for the veterans, announced. The painting is owned by the artist, Leopold Seyffert of New York, who is represented by Max Safron, art dealer.

McDaniel Cites Tavern Owner.

Thomas Burke, proprietor of a tavern at 6201 Delmar boulevard, was cited by Excise Commissioner Lawrence McDaniel yesterday to show cause June 22 why his liquor license should not be revoked for violation of the Sunday closing law last Sunday.

LADIES' FINE HAT CLEANING



Men's and Women's Fine Panamas and Straws expertly cleaned by manufacturer - trained experts and methods.

OLIVE HAT WORKS 1287 OLIVE GA. 8830

INNOCENT PURCHASERS KEEP LOTS SWINDLER SOLD THEM

Former Owner, Who Contends He Was Defrauded in Deal, Loses Suit to Recover Property.

The suit of August L. Haupt, 5138 Washington boulevard, to recover four lots in St. Louis County which he alleged were wrongfully conveyed by John A. Rosenfeld was dismissed yesterday by Circuit Judge Ernest F. Oakley. The Court held that William Dowling and Edward F. Wuigk were innocent purchasers, having no knowledge of any fraud by Rosenfeld, now under four-year sentence for mail fraud.

Dowling paid $850 and traded two other lots and Wuigk paid $500 and a lot for the Haupt lots. Haupt admitted he had signed deeds conveying title to Rosenfeld. Later he received title to other property, which he told the Court he did not want. He said his sale price was to be $2850.

Rosenfeld was represented by an attorney, who contended the Court could not make an effective order against him since he no longer holds title to the lots. Rosenfeld was sentenced in United States District Court for mail fraud in the sale of fake civil service courses.

EX-JUSTICE CHARLES ROBB DIES AT 71 IN WASHINGTON

Jurist, Who Retired After 31 Years On District of Columbia Appeals Court, Succumbs.

WASHINGTON, June 10 (AP).—Charles H. Robb, 71 years old, who retired in 1937 after serving 31 years as a Justice of the United States Court of Appeals for the District of Columbia, died today. He was a native of Guilford, Vt.

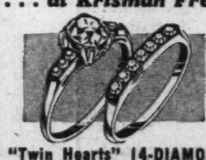
EDEN PRAISES U. S. WELCOME

Americans 'Excelled Themselves' in Welcoming Royalty.

WARWICK, England, June 10 (AP). — Anthony Eden said in a speech today that the people of the United States, who are the "most generous and hospitable in the world," seemed to have "excelled even themselves" in welcoming King George VI and Queen Elizabeth.

The former Foreign Secretary recently visited the United States.

Come Upstairs. Save ... at Krisman Frey



"Twin Hearts" 14-DIAMOND WEDDING PAIR $79.50

Large center diamond with 6 smaller stones . . . 7-diamond wedding band.

CASH or BUDGET TERMS
No Interest—
No Carrying Charge

KRISMAN-FREY Jewelers
2ND FLOOR VICTORIA BLDG
407 N. 8TH

THOUSANDS GREET BOMBER CARRYING BODY OF SARABIA

Message of Condolence From Roosevelt to Mexican President on Flyer's Death.

MEXICO CITY, June 10 (AP).—Francisco Sarabia, Mexico's foremost flyer, returned home today to receive in death one of the greatest tributes the Republic ever paid a hero. A crowd of about 200,000 thronged the airport, where a United States army bomber landed in mid-afternoon with the body of the flyer after a non-stop flight from Washington.

Another 300,000 lined streets along the four-mile route to the Federal Communications Building where the flyer was borne to lie in state until services tomorrow afternoon. The bomber was preceded by a regular passenger plane from Brownsville, Tex., which brought Sarabia's widow. She came from Washington, where she had seen her husband plunge to his death in the Potomac River last Wednesday on starting home after setting a non-stop flight record from Mexico City to New York.

At the airport were the United States Embassy staff, ranking Government officials, thousands of soldiers, police and a detachment of sailors. President Lazaro Cardenas, absent in northern Mexico, was represented by Cabinet members. The bomber, topped by Mexican and United States flags, brought a message of condolence and good will from President Roosevelt to Cardenas.

Father's Day JUNE 18



TIMELY SALE OF PIPES



SURPLUS STOCK OF FAMOUS ENGLISH MAKER

All Shapes
Several Finishes
$3.00 to $5.00 Values

$1.84 MADE IN ENGLAND

Guaranteed Against Cracking or Burning Out of Bowl. Limited Quantity.

MOSS & LOWENHAUPT CIGAR CO.
TOBACCO SHOPS
723 OLIVE

PROFIT BASE AT ISSUE IN SALE OF BRIDGE

Purchase of Chain-of-Rocks Span by Village Depends on Deal With U. S.

Consummation of the $2,300,000 sale of the Chain-of-Rocks highway toll bridge to the village of Madison, which had been expected last week, now depends on negotiations with the Federal Government over income taxes on the deal, the Post-Dispatch was told yesterday by a principal in the transaction.

The question of the base on which to figure profits on the sale is at issue. The price of the property at a foreclosure sale in 1932 was $600,000, which was described at the time as a nominal bid.

Promoters of the sale to Madison have contended for a much higher base, understood to be more than twice as high. The higher the base, the lower would be the tax payable.

It was learned that about $125,000 has been set aside for Federal and Missouri income taxes. The promoters are represented as holding that it will not be possible to carry out the sale if the spread of profit subject to taxation is made too large.

Plan to Sell Bonds.

The same informant told the Post-Dispatch that arrangements had been made to sell the $2,300,000 in Madison revenue bonds on the bridge to three brokerage houses at a price of 98, or a discount of $2 from par, while the village would receive par. The discount of $46,000 would represent one of the expenses to be drawn out of the residue of proceeds after retiring bonds and stocks of the present owners, the Kingshighway Bridge Co.

R. M. Sherritt of Chicago, principal promoter of the sale, told the Post-Dispatch last month that chief profits of his corporation would be derived from sale of the revenue bonds abo par. He could not be reached yesterday to explain the change in circumstances. The syndicate has been offering the bonds for sale to the public at a price of 103 for the last 10 days, on a when-as-and-if-issued basis.

A new estimate of the expense and the possible profit fund was obtained, putting it at $276,000. This was made up of $176,000 remaining from net proceeds of the bonds at 98 (after paying off the old bond and stockholders and settting aside $29,000 for bridge improvements), together with $60,000 for net assets of a wholly-owned subsidiary and $40,000 for net cash assets of the parent company as of June 15.

The 26,280 shares of common stock outstanding would be called at $27 a share. A spokesman for the bridge company estimated that net earnings for the last fiscal year, after payment of bond interest and income taxes and deduction for depreciation were about $55,000, or about $2.09 a share. It was estimated yesterday that more than 6000 shares of common stock had been deposited by small holders so far for immediate redemption, besides a block of about 15,500 under the control of the Sarjem Corporation.

Estimated Sarjem Profit.

It was declared by the informant that a profit for the Sarjem Corporation might be the $22,593 remaining after all expenses of the sale and corporate liquidation were paid, under the present tentative estimates.

Representatives of the bridge company said to a Post-Dispatch reporter that investors in the $1,400,000 mortgage bonds of the original company which opened the bridge in 1929, woud lose nothing, except for the loss of interest, at 6½ per cent, for about a year and a half, the period of receivership preceding the foreclosure. The new company gave them income bonds, dollar for dollar, at the same interest rate and, with some delay, paid the interest in full.

In addition, the bondholders were given two shares of the new common stock for each $1000 in bonds, which now would be called for $54, and in the call of their bonds they would receive a 5 per cent premium. Some of the present bondholders, it was said, had bought their bonds as low as $20, but would cash in at $105. The bonds are said to be held largely by the investing public.

Holdings of preferred and common stock in the original company were wiped out in the reorganization. The old company issued $600,000 in debentures, for which 10,800 shares of common stock in the new company were substituted; this stock, at the $27 price, would yield $291,600.

LAGUARDIA TELLS IOWA WOMAN WHAT A CORN FRITTER IS

Thinks He's Enlightening One of Royal Party But She Is Mrs. Henry Wallace.

Special to the Post-Dispatch.

NEW YORK, June 10.—Mayor F. H. LaGuardia, who admits a faulty memory for names and faces, told a good story on himself today, after the departure of King George VI and Queen Elizabeth of England.

At a luncheon in the Federal Building at the World's Fair, given by Commissioner-General Edward J. Flynn and Mrs. Flynn, the Mayor thought he knew the woman on his right but he couldn't place her. He finally decided she was of the royal entourage, and, when he saw her toying with a corn fritter, part of the "typically American" repast which Flynn served, helped out as follows:

"That's a corn fritter. Typically American dish. Quite a delicacy. I think you'll like it."

His luncheon partner smiled and said, in a typically American voice:

"I think you've forgotten me, Mr. Mayor. I'm Mrs. Henry Wallace."

The wife of the Secretary of Agriculture is a native of Indianola, Ia., the heart of the corn belt.

THREE ARMED MEN ROB PAWNSHOP OF ABOUT $300

Hold-up Men Make Customers Lie on Floor; One Hits Proprietor With Revolver.

The St. Louis Loan & Mercantile Co., a pawnshop at 2018 Franklin avenue, was robbed of about $300 at 5:15 p. m. yesterday by three Negroes, all armed.

The robbers forced three customers and a Negro porter to lie on the floor and made the proprietor, Sam Silverberg, open a cash register. When he moved too slowly one of the robbers hit him on the side of the head with his revolver.

After scooping the money from the cash drawer the robbers ordered Silverberg and the others into a back room and fled.

A filling station at 5600 Natural Bridge avenue was held up and robbed of $13 last night by a man, who followed the attendant into the station after buying gasoline, while a woman companion remained in the automobile. The car had been stole a short time earlier from the 5300 block of Cabanne avenue. It was abandoned by the robbers at Clara and Easton avenues.

Plant and Rose Bush CLEARANCE

Drive out today, take your pick for your rose garden, window boxes, urns and flower beds.

25,000 Roses in Bloom
Pot grown, many varieties. Priced from ..... 20c Up

ANNUALS ASSORTED
2¼" Pots ..... Doz. 39c
Cannas ..... Doz. 75c
Petunias ..... Doz. 50c
Moonvines ..... Each 10c

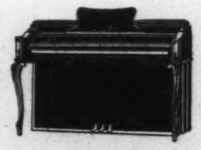
ALL PLANTS GREATLY REDUCED!
Insecticides—Fertilizers

WESTOVER NURSERY CO.
7800 Olive St. Rd.
Open Daily and Sunday to 7
Phone WY. 0202—We Deliver

GEORGE STECK
The Official Piano of the Saint Louis Municipal Opera



A piano of glorious tone... famous since 1857—beautifully made, a charming grand for any home...mahogany or walnut
from $525



George Steck Consoles
Tone of irresistible beauty . . . dainty, graceful designs . . . fine selections of styles.
from $345

Convenient terms . . . liberal allowance on your present instrument.

OPEN EVENINGS
AEOLIAN COMPANY OF MISSOURI
W. P. CHRYSLER, President
1004 OLIVE STREET
Small Charge On Time

Engaged

MISS MARY ELIZABETH LUMAGHI
—Kister Studio.





—By a Post-Dispatch Staff Photographer.

JUDGE JAMES MARSH DOUGLAS

DROWNED IN PAIL OF WATER

Convict's Death Strangest Suicide in Prison's History, Warden Says.

OSSINING, N. Y., June 10 (AP).—Sing Sing Prison Warden Lewis E. Lawes reported tonight that Mondo Santangello, 26-year-old prisoner, had drowned himself in a bucket of water.

Santangello, who began a two and a half year term for bigamy last week, was found with his head crammed in a bucket and his body lying partly on his bunk. Lawes said it was the strangest suicide in the prison's history.

Amnesia Victim Identified.

An amnesia victim who walked into the Sheriff's office at East St. Louis Thursday and asked assistance in learning his name was identified yesterday as Howard Goetz, a farmer, of Freeburg, Ill. He is 42 years old.

FOR A BETTER DEAL
OSCAR G. SNIPEN
314 N. Sarah at Lindell JE. 4600
OLDEST STUDEBAKER DEALER IN ST. LOUIS
No Salesman Will Call Unless Requested

JUDGE DOUGLAS WILL WED MISS LUMAGHI

News Told at Family Gathering; Wedding to Be in Early Autumn.

The engagement of Judge James Marsh Douglas, of the Missouri Supreme Court, and Miss Mary Elizabeth Lumaghi, daughter of Mrs. Louis F. Lumaghi of 30 Windermere place, was announced at a family gathering last evening. The announcement was communicated to friends by telephone messages.

The wedding will be in early autumn. Miss Lumaghi is a graduate of Mary Institute and of Smith College, and a member of the Junior League. She was a maid of honor at the 1927 Veiled Prophet's ball. She is a granddaughter of the late Dr. and Mrs. Octavius Lumaghi and of the late Mr. and Mrs. Charles Henry Greene, and is a niece of Mrs. Teresa Lumaghi and Miss Mayne Lumaghi. Her brothers are Louis F. Jr. and Charles Greene Lumaghi; her sister is Mrs. George Frierson of New Orleans.

Judge Douglas is 43 years old, and is the son of the late Judge and Mrs. Walter Bond Douglas. He is a graduate of Washington University and of the law school of the same institution, and was admitted to the bar in 1917. In the same year he was commissioned First Lieutenant in the 342d Field Artillery, with which he saw service in France. He was elected a judge of the Circuit Court in 1934, resigning in 1937 to accept appointment to a vacancy in the State Supreme Court. In the 1938 primary, he won the Democratic nomination for the Supreme Court by a large majority over an opposing candidate backed by Boss Thomas J. Pendergast, and was elected to the court for a term ending in 1944.

Judge Douglas is a member of Alpha Tau Omega and Phi Delta Phi (legal) fraternities, and of clubs in St. Louis and Jefferson City. He has two sisters, Mrs. Edgar Schmitz and Miss Marjorie Douglas, and two brothers, Francis P. Douglas, city editor of the Globe-Democrat, and William C. Douglas.

WIFE BREAKS TAVERN WINDOW

Says Owner Ignored Her Requests Not to Sell Husband Liquor.

A woman who broke the plate glass window of a tavern at 1744 Missouri avenue, East St. Louis, yesterday told police she did so because the proprietor had ignored her repeated requests that he sell no more liquor to her husband.

The woman, who said she was Mrs. Agnes Pressnell, 1737 Gaty avenue, broke the window with her shoe. She said her husband, Fred, had not been bringing any of his pay home to her and their five children.

Save 25% to 50% on Flowers
FUNERAL SPRAYS $2.00
Baskets $3 up. All fresh cut flowers
FREE Souvenir With Order of $2 or More
Open Daily Till 9:30. Sunday Till 7 P. M.
NETTIE'S FLOWER GARDEN GRand
3801 S. GRAND AT CHIPPEWA 9600

FATHER'S DAY IS SUNDAY, JUNE 18TH



Gold finish. Three sparkling cut-out Marcasite initials. Complete . . . only $2.00.

Same with gold finish initials, $1.00.

MAIL ORDERS FILLED (Specify Initials Wanted)

Give "Dad" An Initialed TIE CHAIN —from SELLE'S

It's something "Dad" will wear and appreciate . . . a constant reminder of your thoughtfulness. And — coming from Selle's—it tells him it's a quality gift—correct in every detail.

Selle JEWELRY COMPANY 808 OLIVE

Selle's is the ONLY Store in St. Louis Where EVERY Round Diamond Has 58 Facets

C. E. Williams
DOUBLE Eagle Stamps MONDAY
SIXTH and FRANKLIN

Feet Hurt? Burn? Calloused?
Enjoy Positive RELIEF



Smart Styles

The Sawyer Metatarsal ARCH SHOES
HERE ONLY $6.00

FINE QUALITY
BLACK KID — BROWN KID
WHITEST WHITE KID
SIZES 3 TO 11
WIDTHS AAAA TO EEE

Booklet on Request.

Facts on Feet



PAINS

Burning or tenderness at the BALL of the foot usually indicates a WEAK or FALLEN Metatarsal Arch condition.

Avoid
Summertime
Foot-Discomfort

Give needed support to the important Metatarsal Arch



Scientific Support For BOTH Arches

A—METATARSAL "Arch-Rise" shank relieves undue pressure at the ball of the foot and gives crosswise support to all Metatarsal Bones.

B—LONGITUDINAL Steel Arch for lengthwise support.

One of the World's Leading Cut-Rate Drug Stores

MONDAY SALE Katz MONDAY SALE

CORNER 7TH AND LOCUST

MONDAY SALE

VALUABLE COUPON

CRYSTAL WHITE P&G OR OK LAUNDRY SOAP

5 GIANT BARS 13c

With This Coupon. Good with any 25c purchase except at Cigar Counter and does not include other soap or grocery items. Good Monday, June 12, at Katz Drug Co., 7th and Locust. Limit 5 Bars. No Mail Orders.

FREE! Electrolux Refrigerators and Cash Prizes in P&G Contest. Free Entry Blanks at our store.

Redeem Your Crystal White, Palmolive and Super Suds Coupons at our store.

COUPON

Fresh Candy ORANGE SLICES

FULL LB. 5½c

Limit 2 Pounds Bring This Coupon



DuBarry Tropical 3-Piece MAKE-UP KIT
• Rouge • Lipstick • Powder
All $1.50

Sale! ELECTRIC FANS



$1.50 Vidrio 8-Inch High-Speed Fan. Complete with long cord — 97c

$2.50 Kwik Kool DeLuxe 8-Inch Fan. Long flexible cord, with switch. Only $1.98

$7.50 Faultless DeLuxe 10-Inch Oscillating Fan. Now $3.98



Delicious KRAFT CARAMELS Dairy Fresh 25c Value Pound 12½c



$5.00 Value ELECTRIC RAZOR and Fitted Case $1.98

11-Piece Men's Leather Travel Case $2.98



Your Choice of Any 15c Tin Smoking Tobacco With each purchase of $1.00 Purex PIPE $1.15 Value, Both 97c



$1.50 Painted-Stripe HOUSE AWNINGS Box type; complete; sizes 30", 36", 42", 48". 98c Ea.



FREE! 5x7-INCH ENLARGEMENT With each roll of film left for finishing. 6 or 8 Exposure Roll 25c

JELL-O SIX DELICIOUS FLAVORS	CUT TO 3 FOR 10c
LADY ESTHER FACE CREAM—55c	CUT TO 25c
SAL HEPATICA SALINE LAXATIVE—60c	CUT TO 31c
TUMS FOR INDIGESTION—10c	CUT TO 5c
CARTER'S LITTLE LIVER PILLS—25c	CUT TO 11c
DR. WEST TOOTH PASTE—25c	CUT TO 5c
VASELINE GENUINE BLUE SEAL, WHITE—10c	CUT TO 5c
UNGUENTINE FOR SUNBURN—50c TUBE	CUT TO 27c
VITALIS HAIR TONIC—50c	CUT TO 27c
BAYER'S ASPIRIN, BOTTLE OF 100—75c	CUT TO 38c
PEE CHEE LIQUID SHOE WHITENER—25c	CUT TO 10c
CANDY BARS BABE RUTH and BUTTER FINGERS—REGULAR 5c	CUT TO 6 FOR 10c
PHILLIPS' MILK OF MAGNESIA—50c	CUT TO 25c
PABLUM BABY CEREAL—50c	CUT TO 32c
MAVIS TALCUM, MILDLY SCENTED—25c	CUT TO 11c
PALMOLIVE TOILET SOAP—10c BAR	CUT TO 5 FOR 23c
WOODBURY FACE POWDER—25c	CUT TO 15c
SARAKA BULK LAXATIVE—$1.25	CUT TO 67c
MAR-O-OIL SHAMPOO—60c	CUT TO 27c
ALCOHOL RUBBING—FULL PINT	CUT TO 5c
GEM RAZOR BLADES—35c	CUT TO 15c
OXYDOL SOAP POWDER—25c	CUT TO 17c
K-NAPS Sanitary Napkins, 12's	CUT TO 9c
Sweetheart SOAP	CUT TO 4 FOR 18c
COMBS POCKET—10c	CUT TO 2c

LIFEBUOY Health Soap For Toilet and Bath 5 Bars for 22c



We Reserve the Right to Limit Quantities

25c Shinola WHITE SHOE POLISH Katz Special 17c



TAMPAX BARGAIN Tampax Sanitary Protection (worn internally). 40 PAMPONS 98c



VALUABLE COUPON

SUGAR SACKS 100-lb. size. For Tea Towels and many other household uses. With This Coupon 4c



Limit 8! Bring Coupon

VALUABLE COUPON

20c, 54-Ounce Crystal Glass Water Pitcher With This Coupon. Katz Special — — 8c

Limit 2—Bring This Coupon

New Ladies' SPORT HANKIES Beautiful floral prints in washable fabrics. 12x12 inch. With this coupon, each — 2c

Limit 6—Bring This Coupon



LONDON PRESS AMAZED AT KING'S RECEPTION

'New York Goes Crazy,' Is Specimen Headline Over Report.

LONDON, June 11 (Sunday) (AP).—British Sunday newspapers expressed amazement today at the New York City reception of King George and Queen Elizabeth and glee at its success.

A Sunday Express banner headline said: "New York Goes Crazy Over King and Queen." The tabloid Sunday Graphic's headline was: "King Gets Craziest Welcome Ever," and the Chronicle-Referee said: "New York Goes King Crazy."

The staid Observer, in an editorial headed "Thanks, America, a Wonderful Welcome," used such adjectives as "dramatic," and "miraculous."

"That the possibility of discord has been extinguished between two such nations is a fact of immeasurable import," the Observer said. "We cannot sufficiently admire the unreserved generosity of their (Majesties') reception by all sections of American democracy, whose warmth and depth of natural feeling never was more strikingly demonstrated."

The Sunday Times, in a three-column special article headed: "Old Feuds Forgotten in Historic Reunion," said: "Americans are famous for hospitality, but the warmth of their welcome to the King and Queen surpasses anything that could have been expected. . . . The growing friendship between this country and the United States makes the principal bright patch in the surrounding gloom of international affairs."

The Times article, which was written by "Scrutator," significantly noted that on the day President Roosevelt and the King shook hands, Foreign Secretary Viscount Halifax made a speech saying Britain was willing to seek peaceful settlement of international issues although now strong enough to fight if necessary.

A Sunday Graphic editorial headed "Conquest of Democracy," said: "Nothing in the career of Their Majesties touches the heart or influences the world so potently as this phenomenal conquest of the most critically democratic nation in the world. It is magnificent and augurs well for peace."

In France too the newspapers printed long accounts on the front pages of the reception to British royalty in New York while newspapers in Rome and Berlin gave it brief mention on back pages.

HUNGARY MAKES NEW CONCESSIONS TO THE GERMANS

Continued From Page One.

killing were not solved by 8 p. m. tonight.

One hour before the deadline Von Neurath's office issued a statement saying "the conduct of the population enables the Reich Protector to dispense with additional measures on the expiration of the time limit set by the authorities."

The commander of the German police, who have taken complete charge of Kladno since Kniest's body was found in a street Thursday morning, declared tonight that "definite progress has been made."

He refused to say whether the killers were among dozens of persons being questioned, but admitted that more than one man must have shot at the German policeman.

Referring to an autopsy at Prague, the commander said: "He was struck by bullets of different caliber and it is hardly possible that one man would have shot with two pistols."

Three bullets struck Kniest, two of nine millimeter diameter and one of only six. Since he had not fired his own gun it was believed he was the victim of a surprise attack.

The German police were of the opinion that the killing was the culmination of a well-organized plan.

Attack on Uniform.

"The assassins wanted to shoot someone in German uniform," one officer said. "The possibility of personal motives has been pretty well discounted.

"It was merely Kniest's misfortune that he walked down the street alone when the killers' plans were ready."

In Berlin the Deutsche Diplomatisch-Politische Korrespondenz, semi-official mouthpiece of the Foreign Office, accused foreign countries, especially England, of fostering unrest among the Czechs. The Czechs themselves, and not Germany, are bound to suffer as a result, Korrespondenz said.

"The Reich . . . can meet attempts to stir trouble with all proper means and, if it must be, with force," said Korrespondenz.

The Kladno District first had been given, under threat of further penalties, until 8 p. m. Friday to produce the killer, and this deadline at that hour was extended 24 hours.

One woman, a nurse described as a "great patriot," was among those held for questioning.

9100 AT MUNICIPAL OPERA

"Rose Marie" to Have Its Final Presentation Tonight.

A crowd of 9100 attended last night's Municipal Opera performance of "Rose Marie" at the Forest Park theater.

A final showing of the season's first operetta will be given this evening. The ticket office in the lobby of the Arcade Building will be open from noon until 5 o'clock and the theater box office from noon until time for the performance.

Queen's Wardrobe Displayed on U. S. Visit

WASHINGTON, June 10 (AP).

NOW that the tale has been told of Queen Elizabeth's state wardrobe for her stay in the White House, here is the roll call, and it promises to have its effect on American dressing:

Arrival: Toe-length suit of mauve sheer with matching hat, pumps, gloves and bag. Mauve fox banded the short sleeves of the bolero jacket. Mauve ostrich trimmed the off-the-face hat. Pointed scallops bordered the skirt and the jacket. Mauve silk parasol.

Sight-seeing drive: Tailored street-length dress of pastel blue with matching felt hat and suede pumps.

British Embassy garden party: Long picture frock of white organza with wide insets of embroidered lace around the skirt. Lace-edge bertha collar. Stiffened white organza hat. White pumps and long gloves. White chiffon parasol.

White House state dinner: Picture frock of white tulle with three-tiered skirt. Gold paillette design on the bodice. More paillettes powdered through the skirt. Gold and ruby jewelry: a two-inch tiara, a medallion necklace, earrings and one bracelet.

Friday morning reception for Congress: Tailored, street-length white romaine redingote with narrow silver paillette embroidery outlining neck and running down the top of the short sleeves. Long white gloves and white pumps. Round white hat slightly tilted up from the face.

Small White House tea for Government heads: Figured chiffon in small pastel rose and blue flow design. Large white hat.

Birtish Embassy dinner: Rose tulle picture frock with allover delicate embroidery pattern in gold and silver thread. Made with a hoop-skirt and low neckline. Diamond tiara and necklace. Short ostrich cape.

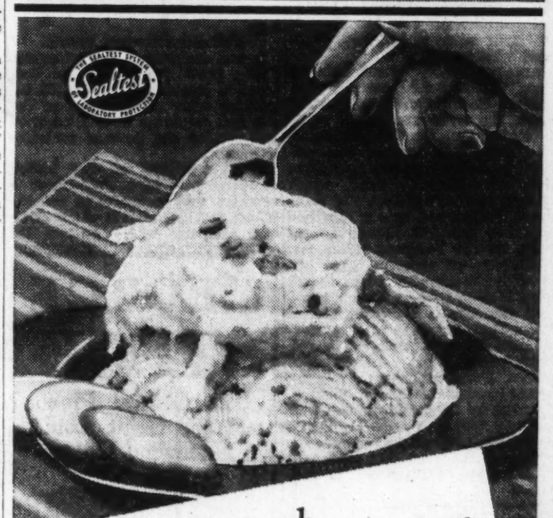
FOREST PARK HOTEL

NOW Air-Conditioned Rooms
• Luxury at a Price
• Designed for Good Living

4910 West Pine • Rosedale 3500

DO YOU KNOW

—That the Pledge of Purity on our Sealtest Package is one of the big reasons why you should insist on St. Louis Dairy and Hydrox Ice Cream.



Fresh PINEAPPLE ICE CREAM Sold in Bulk or in the 10c SKIPPER

Ask for the Sealtest Package—Raspberry Sherbet and Fresh Pineapple Ice Cream

THE Sealtest-approved FLAVOR • OF • THE • MONTH

ST. LOUIS DAIRY and HYDROX Sealtest Ice Cream

WHEN PRINCE EDWARD VISITED NEW YORK

His Round of Pleasure Contrasted With Royal Brother's Sedateness.

NEW YORK, June 10 (AP).—Another King of England—then Prince of Wales—visited New York 15 years ago. Then, as now, the town went wild. Young, gay, unmarried Prince Edward's visit was a madcap escapade contrasted with the regal tour of his younger brother and sister-in-law.

Welcomed in the harbor as thunderously as were George and Elizabeth, the young prince ducked out on a crowd of disappointed thousands and slipped away to Long Island. He danced with debutantes, did the town incognito with chorus girls, acted before movie cameras.

He played poor polo and worse golf with Long Island's horsey set, once being clouted in the eye with a flying clod, and was mobbed when he went to see the great Epinard race at Belmont Park.

Wearing, as a rule, a gray suit, he went everywhere, saw everything: the subway, museums, newspapers, and public schools. Once, he kept going 28 hours without a nap. In short, he was New York's ideal tourist.

By contrast, King George and Queen Elizabeth saw little of what is recommended in the guide books for other visitors to see. Except for their stops at the World's Fair and Columbia University, they were just passing through.

This VACATION



Luxuriously Furnished

Go by TRAILER To the World's Fair at New York or San Francisco

At practically the cost of staying at home. You'll find completely equipped trailer camps to serve you enroute.

RENT a Trailer—By the Week or Month

PIONEER TRAILER COACHES INC. 5885 DELMAR

TWO ON FISHING PARTY REPORT COMPANION IS MISSING

Tell State Police They Last Saw John Lovell Sitting on Bank N of Meramec.

State highway patrolmen were asked last night to aid in a search for John Lovell, a WPA worker, 3709 Cass avenue, who was reported by two companions to have disappeared yesterday when on a fishing trip on the Meramec River, nine miles south of Bourbon, Mo.

Lovell's friends said they were running trot lines in the river at 7:30 a. m. yesterday and last saw Lovell sitting in the water near the bank.

When they looked for him a few moments later he had disappeared, they said. His wife, Ida, went to Bourbon after being notified by telephone. They have three small children. Lovell is about 32 years old.



Bride or Graduate

IT ACTUALLY MAKES YOU FEEL MORE GRACIOUS

You know that some of the warmth and beauty and distinction of this fine instrument is reflected in you, your children, your home. Come in—learn how easily you may own a Baldwin.

SPECIAL . . Baldwin Grand, like new; a bargain only $595

Baldwin

1111 Olive St. Open Evenings

JUNE 10th to 17th is DR. SCHOLL'S NATIONAL FOOT COMFORT WEEK



COME in during this week and see the splendid service we have for foot sufferers! *Experience* grand *foot happiness!* Our Dr. Scholl expert, in permanent charge, will be glad to talk with you about your foot troubles—show you how millions of foot sufferers have found relief through the use of Dr. Scholl's Foot Comfort Remedies and Appliances.

Dr. Scholl's FOOT-EAZER



Provides proper foot support and comfort. Can be worn with any shoes. Adjustable . . . $3.50 pair.

Dr. Scholl's Foot Comfort Dept.
—Basement Economy Store

FAMOUS-BARR CO'S BASEMENT ECONOMY STORE

Operated by The May Dept. Stores Co. We Give and Redeem Eagle Stamps

SEARS—St. Louis' Only Two Completely Air-Conditioned Dept. Stores†

Another "FIRST" for HERCULES!

1940 Models Are Here!

In Design and Features They Represent a Combination of the Most Outstanding, Proven Features Found in the 20 Leading Stokers on the Market Today!

New Low Price!

IMPROVED HERCULES AUTOMATIC STOKER



INSTALLED COMPLETE WITH 3 AUTOMATIC CONTROLS

20-Lb. Size Completely Installed By Sears Arrangement 149.50 Buy on Sears Easy Terms —

INCLUDED: One Ton of Little Green No. 10 Mesh Stoker Coal.

NO MONTHLY PAYMENTS TILL OCT. 1st

• New 20-Lb. Size

For owners of homes with small heating plants . . . this Hercules will fit small furnaces and boilers. . . . Will give you new comfort and convenience at an amazing low price!

Room Thermostat— • Maintains desired inside warmth regardless of outside temperature. Stoker supplies heat only as thermostat demands it.

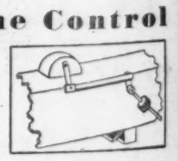
Limit Switch— • Prevents the furnace or boiler from overheating; insures you greater fuel economy.

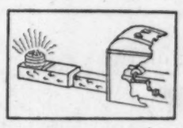
Fire Pilot Control • This pilot prevents fire from going out in mild weather and when the thermostat does not call for heat.

1940 DeLuxe Feature!

Automatic Air Volume Control

Located in the air tube—directly in front of the fan. It regulates the amount of air necessary, **automatically,** to assure an even fire-bed. No manual adjusting necessary.





When fire-bed thickens, the air control automatically increases air volume.

When fire-bed thins, the air control automatically decreases the air volume.



Special Day and Night Control Only $12 Extra! • Automatic—an electric clock does all the work! Starts fire while you sleep. Increases temperature for daytime needs . . . automatically decreases it at night. No resetting.



• New Constant Drive Transmission Feeds Evenly Better, too! It feeds the fuel slowly—constantly when the motor is in operation. Close meshing of many teeth adds to its durability and long life. Eliminates load on motor . . . uses less power!

• New Segmented Burner of Heat-Resisting Metal Produces a more even fire because of its more even air distribution. Made of the highest heat-resisting metals—ideal for stokers.

• New Extended Windbox, New Thermotector Retort remains cooler and allows the air to be delivered through each air port at equal pressure. Overload protector is built into the motor—out of sight.

PARKING . . . NO CHARGE

SEARS, ROEBUCK AND CO.

Completely Air-Conditioned Southside Store† GRAND BLVD. Near Gravois

Community Stores: 4017 W. FLORISSANT 7265 MANCHESTER 301 Collinsville Ave. in EAST ST. LOUIS, ILL.

Completely Air-Conditioned Northside Store† KINGSHIGHWAY At Easton

ST. LOUISAN PRES... TO KING IN ON...

Miss Hortense Cou... Meets Rulers by Con... She Was Born in P...

Miss Hortense Courlaen... Washington boulevard, a ... playmate of Princess Alex... Denmark, who became th... Edward VII of England; ... sented by royal command... George and Queen Elizab... they stopped at St. C... Ont., on their Canadian t... to visiting the United St...

Miss Courlaender, who ... St. Louis shortly after 1... the daughter of the secr... King Christian IX of D... who died in 1906. Her mo... a lady-in-waiting to Quee... Miss Courlaender was bor... palace while her paren... members of the Royal H... Queen Louise acted as ... mother when she was chri...

Only a few years young... Princess Alexandra, who ... 1925 as Dowager Queen ... gland, grandmother of the ... King, Miss Courlaender ... with her during their c... days. Two years ago sh... Denmark and was enter... Court.

In recent years Miss Cou... has resided at her Wa... boulevard apartment in ... ter and visited her niece, ... thur Schom, at St. Cather... ing the summers.

Miss Courlaender wrote ... here of her pleasure in be... sented to King George an... Elizabeth. She wore a bla... at the presentation and a ... of orchids.

SEARS—

Stirs ...

Sear...

• Summer's Here to ...

With sweltering days ... you melting . . . and scorch... that leave you sleepless. ... you can have real comfor... cost! Sears fan cools y... Nature's way . . . it cl... attic of hot air and brings ... night air into your home ... open windows.

39...

$4 DOW...

Balance Monthly—P... Carrying Charge ...

Vent Box and Grill . . . (As Illustrated)

Avoid bother and constru... pense. Buy Complete Outf...

• 30-In. Propeller ...
• Lowers Temper...
• Efficient, Qui...

This Ty... Double ...

66-I...

Patented Fea...

Handy S...

Tilts water spray downw... . . . attached to 4-ft. ... for hand spraying . . . h... when spray is in statio...

59...

$5 DOW...

Balance Monthl... Plus Carrying Ch...

Acid-Resis... Porcelain E...

Resists Fruit Juices ... Alcohol and Househ...

Featur...

• Extra Deep Twin ...
• Positive Anti-D...
• Swing Spout Mix...
• Large Basket-type ...
• Furniture Steel ...
• "Dulux" Fin...
• 22 Cubic Feet of...

SEAR...

Completely Air-Conditi... Southside Store ... GRAND BLVD... Near Gravois

†Larg...

e moments later he had disappeared, they said. His wife, Ida, went to Bourbon after being notified by telephone. They have three small children. Lovell is about 32 years old.

to 17th is
NATIONAL
FORT WEEK



k and ce we Expe- Our anent with bles— foot elief tholl's and

Dr. Scholl's FOOT-EAZER



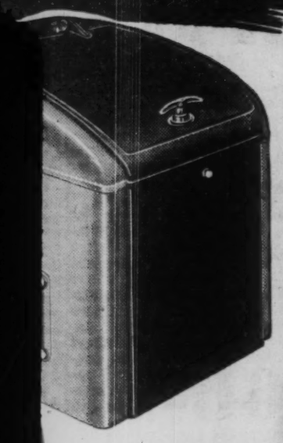
Provides proper foot support and comfort. Can be worn with any shoes. Adjustable . . . $3.50 pair.

oot Comfort Dept.
-Basement Economy Store

BARR CO'S
CONOMY STORE
Co. We Give and Redeem Eagle Stamps

oned Dept. Stores†
HERCULES!
re Here!
resent a Combina-
roven Features
the Market Today!

rice!
RCULES
MATIC
JKER



• New 20-Lb. Size
For owners of homes with small heating plants . . . this Hercules will fit small furnaces and boilers. . . . Will give you new comfort and convenience at an amazing low price!

Feature!
lume Control





Transmission Feeds Evenly
slowly—constantly when the motor of many teeth adds to its durability ad on motor . . . uses less power!
er of Heat-Resisting Metal
cause of its more even air distribu- t-resisting metals—ideal for stokers.
dbox, New Thermotector
ows the air to be delivered through e. Overload protector is built into

AND CO.
Completely Air-Conditioned
Northside Store†
KINGSHIGHWAY
At Easton

ST. LOUISAN PRESENTED TO KING IN ONTARIO

Miss Hortense Courlaender Meets Rulers by Command; She Was Born in Palace.

Miss Hortense Courlaender, 4296 Washington boulevard, a childhood playmate of Princess Alexandra of Denmark, who became the wife of Edward VII of England, was presented by royal command to King George and Queen Elizabeth when they stopped at St. Catherines, Ont., on their Canadian tour prior to visiting the United States.

Miss Courlaender, who came to St. Louis shortly after 1900, was the daughter of the secretary to King Christian IX of Denmark, who died in 1906. Her mother was a lady-in-waiting to Queen Louise. Miss Courlaender was born in the palace while her parents were members of the Royal Household. Queen Louise acted as her godmother when she was christened.

Only a few years younger than Princess Alexandra, who died in 1925 as Dowager Queen of England, grandmother of the present King, Miss Courlaender played with her during their childhood days. Two years ago she visited Denmark and was entertained at Court.

In recent years Miss Courlaender has resided at her Washington boulevard apartment in the winter and visited her niece, Mrs. Arthur Schom, at St. Catherines, during the summers.

Miss Courlaender wrote friends here of her pleasure in being presented to King George and Queen Elizabeth. She wore a black gown at the presentation and a corsage of orchids.

Meets Royalty



MISS HORTENSE COURLAENDER

Plants Alfalfa but Gets Wheat.

GUTHRIE, Ok. (AP).—After last year's wheat harvest, Gus Flasch decided to plant alfalfa instead, but his volunteer wheat was so good he had to cut it. His grain was the first sold here this spring.

NATIONAL INCOME REPORTED 10 PER CENT LOWER IN 1938

Per Capita Figure Last Year Was $480, National Industrial Conference Board Says.

NEW YORK, June 10 (AP). — The national income dropped 10 per cent in 1938 compared with the previous year, the National Industrial Conference Board estimated today. The board is a research organization supported largely by contributions from private business corporations.

According to its estimates, based upon a survey completed by its division of industrial economics, 1937 income totaled $69,400,000,000, and 1938 income $62,500,000,000. Based on accompanying 958,000 increase in population, per capita income decreased 10.6 per cent in the same period, the board said. Per capita income for 1938 was $480, compared with $537 for 1937.

Greatest estimated decrease was in Michigan, 23 per cent, due to smaller automobile manufacturing activity and industrial demand.

South Dakota had a 1 per cent increase. Income in agricultural states and in the District of Columbia was "relatively well maintained in 1938," the board added.

Used Washing Machine Parts
WRINGER ROLLS, 49c
WASH MACHINE Parts & Sales CO.
4119 GRAVOIS — LAclede 6266
Open Tuesday and Friday Till 8:30 P. M.

FOOT CALLOUSES?
ENJOY QUICK CORRECTIVE RELIEF WITH
Walk-Easy
5 STEPS TO FOOT COMFORT!
SUPPORT • EXERCISE • MASSAGE • INSULATE • CUSHION
CUSHION WALK-EASY SPONGE
409 N. 9th St.
VISIT OUR STORE • TRY ON A SAMPLE • NO OBLIGATION

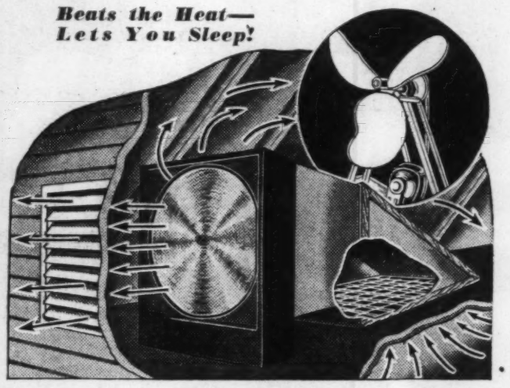
SEARS—St. Louis' Only 2 Completely Air-Conditioned Dept. Stores†

Stirs Up a Breeze When Nature Won't!
Sears Home Cooler

•Summer's Here to Stay—
With sweltering days that have you melting . . . and scorching nights that leave you sleepless. But now you can have real comfort at low cost! Sears fan cools your home Nature's way . . . it clears your attic of hot air and brings the cool night air into your home thru the open windows.

39.95 FOR FAN 30-In. Size
$4 DOWN
Balance Monthly—Plus Carrying Charge
Vent Box and Grill . . . $10 Extra (As Illustrated)
Avoid bother and construction expense. Buy Complete Outfit, $49.95

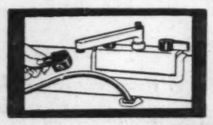
Beats the Heat—Lets You Sleep!



•30-In. Propeller-Type Fan . . . Helixoid blades; economical to operate
•Lowers Temperatures 8° to 10° . . . Clears attic and house of warm air
•Efficient, Quiet Operation . . . Encased in a modern steel cabinet
At Kings, Grand, E. St. Louis

This Type Sink With Double Basin and Double Drainboard Is Exclusive at Sears!
66-In. Cabinet Sink

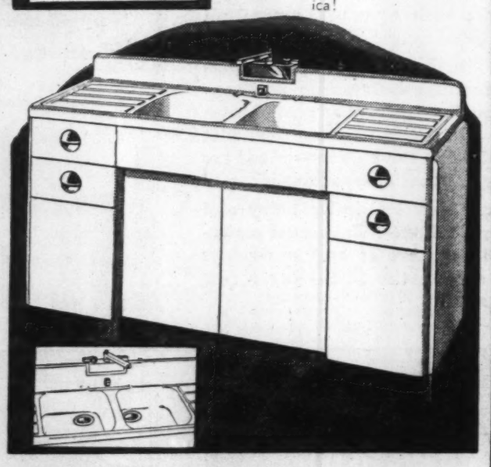
Patented Feature!
Handy Spray



Tilts water spray downward into basin . . . attached to 4-ft. non-kink hose for hand spraying . . . hose disappears when spray is in stationary position.

★★★★ Selected by Sears 4-Star Committee as the Outstanding Cabinet Sink Value in America!

59.95
$5 DOWN
Balance Monthly—Plus Carrying Charge
Acid-Resisting Porcelain Enamel
Resists Fruit Juices. Resists Alcohol and Household Acids.



Features That Make It So Outstanding:
• Extra Deep Twin Basins . . . Double efficiency when washing and rinsing
• Positive Anti-Drip Drainage . . . Island panel double drainboards
• Swing Spout Mixing Faucet . . . Polished chromium-plating with black trim
• Large Basket-type Strainer . . . in each basin; eliminates the use of dish-pan
• Furniture Steel Cabinet . . . Noiseless door catches; finger-tip action
• "Dulux" Finished Inside and out . . . Sound-deadened construction
• 22 Cubic Feet of Storage Space . . . Four drawers; three compartments

SEARS, ROEBUCK AND CO.

Completely Air-Conditioned Southside Store† GRAND BLVD. Near Gravois
Community Stores: 7265 MANCHESTER 4017 W. FLORISSANT 301 Collinsville Ave. EAST ST. LOUIS, ILL.
Completely Air-Conditioned Northside Store† KINGSHIGHWAY At Easton

†Large Parking Areas Maintained for Sears Customers . . . No Charge

PARKING . . . NO CHARGE . . . NO TIME LIMIT

The Only 2 Completely AIR-CONDITIONED Department Stores in St. Louis†

You Pay less for a COLDSPOT BUT YOU GET More

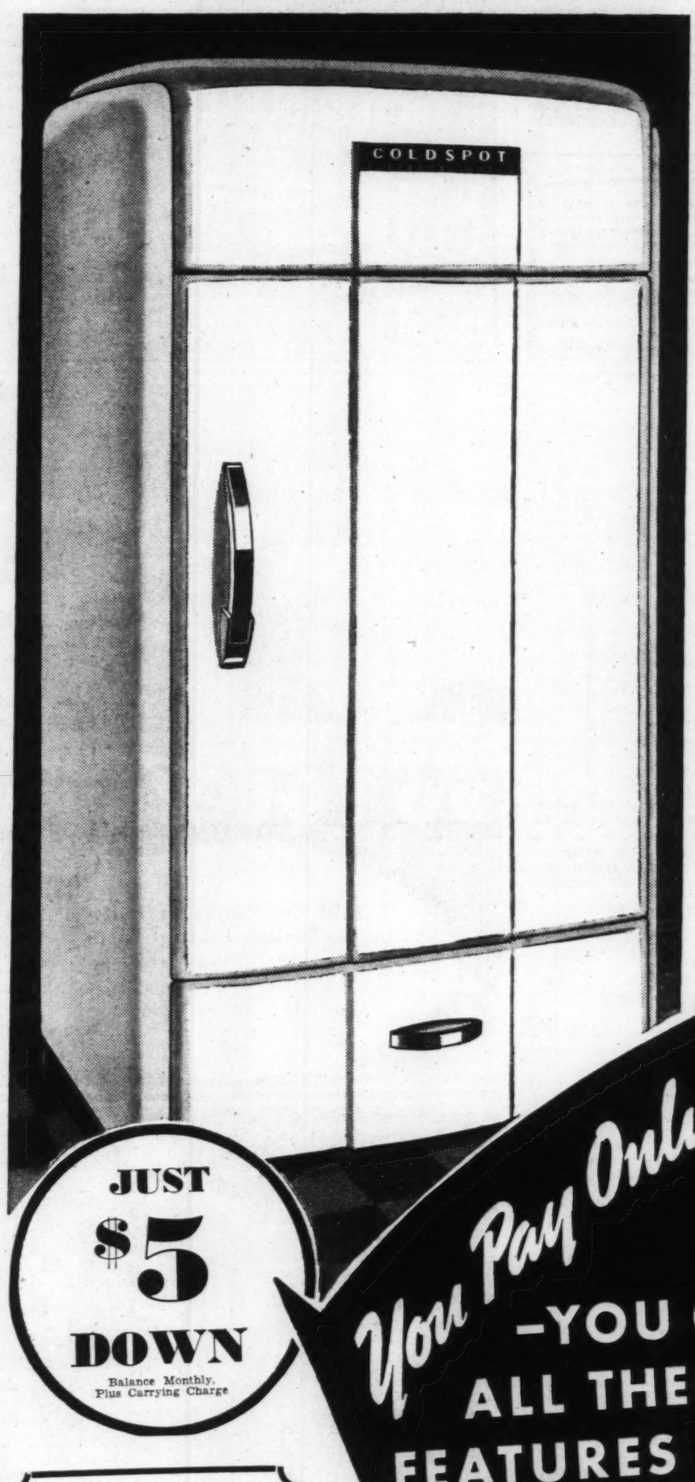
YOU GET . . . More Beauty
YOU GET . . . More Efficiency
YOU GET . . . More Features

6.3 CU. FT. SIZE
Completely Equipped

Awarded the Highest Honor Emblems Sears Can Bestow

Sears 4 STAR FEATURE — THE SEAL OF TESTED QUALITY AND SAVINGS — LABORATORY APPROVED
Selected by Sears 4-Star Committee as the Outstanding Refrigerator Value in America.

THE Gold Seal COLDSPOT — THE SEAL OF UNANIMOUS APPROVAL — THE SIGN OF QUALITY
Awarded the Gold Seal, Symbol of Approval by 1,000,000 Owners.



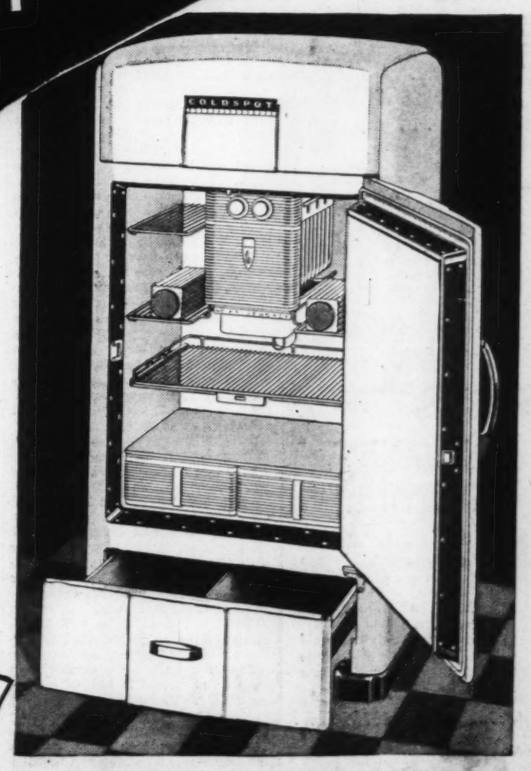
JUST $5 DOWN
Balance Monthly, Plus Carrying Charge

You Pay Only $139.50 —YOU GET ALL THESE FEATURES

Allowance Arranged for Your Old Electric Refrigerator

★★★★ New "Polarex" Storage — — for Meats, Extra Ice Cubes
★★★★ Easy Cube Release — — — — — Loosens Quantity Needed
★★★★ All-Steel Cabinet — — — — — — "Coldspot" Streamlined
★★★★ White "Dulux" Exterior — — — Stainproof, Chip-proof
★★★★ Porcelain Enameled Interior — — — — — Triple-Coated
★★★★ Three Inches of "Coldex" Insulation — — Won't Settle
★★★★ Shelf Area of 11.5 Sq. Ft. — — — — — Slide-Out Shelf
★★★★ 106 Ice Cubes—Fast! — — — — Approved Cube Release
★★★★ Nine-Point Cold Control — — — — Includes Fast Freeze
★★★★ "Handi-Bin" Drawer — — — — — For Non-Cold Storage

AND MORE FEATURES: Automatic Interior Light, Automatic Reset Defrosting, Tip-Proof Rustless Shelves, Sliding Shelf With Built-in Thermometer, Speedex Ice Tray Releases, Fruit and Vegetable Porcelain-Enameled Fresheners, Two Quart-Size Water Bottles.



ELECTRICITY IS CHEAP IN ST. LOUIS

Sears Major Appliance Showrooms* Open Nightly for Your Convenience
If you can't get over in the daytime . . . see this "Coldspot" at Sears Major Appliance Showrooms* . . . open nightly Monday through Thursday.
*Adjacent to Main Buildings at Kingshighway and Grand Blvd. Stores

SEARS, ROEBUCK AND CO.
Completely Air-Conditioned Southside Store† GRAND BLVD. Near Gravois
Community Stores: 4017 W. FLORISSANT 7265 MANCHESTER 301 Collinsville Ave., EAST ST. LOUIS, ILL.
Completely Air-Conditioned Northside Store† KINGSHIGHWAY At Easton

WOMEN TEAR UP BOUQUET GIVEN QUEEN, FOR SOUVENIRS

Even Ribbon That Was Mrs. LaGuardia's Gift, Is Ripped to Bits.

NEW YORK, June 10 (AP). — Excited women at the Battery seized the great bouquet of red roses presented Queen Elizabeth by Mrs. F. H. LaGuardia, wife of the Mayor, tore it to pieces and even ripped up the ribbon for souvenirs.

After the presentiion, the Queen handed the bouquet to Sir Ronald Lindsay, British Ambassador, who handed it to Dock Superintendent M. T. Bishop.

When Bishop reached the pier the women scrambled from the grand stand and made a wild dash for the bouquet, Bishop said.

A scramble to walk on the red plush carpet where the rulers had passed on the way to their automobile followed the Battery reception. One woman got down on her hands and knees and kissed the carpet.

Chiselers Always Wrong, Says Loaded Dice Dealer

'Such Customers Are Pikers,' Merchant Explains; Complains Gambling's Gone to Seed.

A business man who operates on the novel theory that certain of his customers are always wrong is Henry Bargamann, who runs the Schaefer Sporting Goods Co. at 11A South Broadway.

"They are a lot of pikers and chislers," Bargamann said to a Post-Dispatch reporter yesterday as the proprietor and his crony, Jake Rall, an occasional employe of the business, lounged in the firm's office.

Mr. Largamann sells loaded dice —and makes no bones about it. The customers to whom he referred as "pikers" are those who buy that sort of equipment. He also sells "honest" dice.

"It's the little fellow that wants them loaded," Bargamann explained. "Smart boys can heft the loaded ones and tell in a minute. It doesn't pay to ring them in on the smart boys, they get awfully mad."

"The trade's gone to pot," Rall volunteered. "Time was when we were humming in here, and you couldn't hear yourself think for the noise."

"Sweet Quick-Seven Jobs."

"That's right," said Bargamann. "We were turning out 300 pairs a day and at $1.40 a pair a man could make himself a little money. Gambling's gone to seed, like everything else. Here we were, making a nice pair of dice for as low as six bits and loading up the sweetest quick-seven jobs you ever saw for 10 bucks, and selling a lot of other athletic equipment, too—poker chips and spinners and horse machines—and what happens? Depression comes along and bingo! She's gone."

Asked about the process of loading a pair of dice, Bargamann said it was a tedious and expensive process.

"You take your celluloid and you fill in under the number, whichever one you want. We mostly use gold or platinum. Here's a dandy little job; snake-eyes comes up uncommonly well with this job. The banker wins a lot of money with it if he lives."

Roulette Wheels for Rent.

The company doesn't traffic much in roulette wheels. There are several hanging about on the walls, but they aren't for sale. "We rent them," Bargamann said. "We rent them to churches and that kind of organization; makes a nice little diversion for a picnic sociable. We were renting some to carnivals, but it got so they were neglecting to return the wheels before they left town. We require a deposit from the carnival folks nowadays. It makes them honest."

Rall said he had been in the dice business, in one way or another, for about 35 years. He doesn't think much of St. Louis as a gambling town. "It's the cops," he said, "they've got no feelings; they close you up. Conditions here are the worst I've ever seen. Give me Detroit or Toledo, O."

He and Bargamann both are pretty gloomy about the business outlook. They advocate discontinuing WPA, PWA, CCC, AAA, RFC, FHA, and several other agencies. "Open the factories," Bargamann said, "get the boys back to work, leave people alone, stop this shilly-shallying. Let's get things to rolling again."

MEXICAN AND U. S. OIL NEGOTIATIONS ARE BROKEN DOWN

Continued From Page One.

Government very closely but has not actively participated. At the department it was said there had been a June 4 deadline for a reply from Cardenas on the controversal points in the memorandum. Nearly a week has passed since that deadline.

Officials of W. R. Davis, Inc., in New York, would not discuss the reported new Mexican transactions. From a source close to the company, however, confirmation was had of the intensified activities on the part of Davis and his associates. These concern particularly the purchase, through oil exports, of new refinery equipment. Rapid progress has been made recently, it was said, toward obtaining new equipment for Mexico's oil industry.

One handicap that the Government has been under in operating the oil properties is that in the past comparatively little oil has been refined in Mexico. Oil production has dropped drastically since the Government took over. It is hoped with new refineries to check this trend.

The Mexican Government has accused the oil companies of initiating a world-wide blockade against Mexican oil. This blockade, the Government declared, forced the barter deal with Germany.

No Mention by Lewis.

Efforts have been made to draw many persons other than those directly concerned into the oil controversy. A little less than a year ago John L. Lewis visited Mexico City to participate in Lombardo Toledano's Pan-American Labor Congress. Lewis, in a speech in the bull ring in Mexico City, carefully refrained from mentioning the oil problem, to the disappointment of his Mexican audience.

Senator Joseph P. Guffey (Dem.), Pennsylvania, visited Mexico not long before the controversy arose over expropriation of American-owned farm lands. He talked with Cardenas at that time. He has indirectly interested himself in the oil question, it is believed, as has also Charles Alvin Jones, a Pennsylvania politician who was the unsuccessful Democratic candidate for Governor last year.

What the next move will be no one predicts. The remote possibility that negotiations between the companies and the Government may be reopened is not, of course, precluded. There is the possibility, too, that the State Department may intervene actively in behalf of the companies, as was done for the land owners. The Mexican Government last month turned over a check for $1,000,000 as a first payment on the amount owed to Americans who lost their land through expropriation.

Consul to Go on Vacation.

Joel S. Quinones, Mexican Consul in St. Louis, will leave tomorrow for a two-month vacation in San Antonio, Tex., where his family lives. Ernest Cota, member of the consular staff, will be acting Consul in his absence.

CREDIT SOUGHT IN U. S. FOR MEXICAN OIL ROAD

Money Wanted for Tehuantepec Railway to Get Japanese Oil Business.

MEXICO CITY, June 10 (AP).—The Mexican Government was reported today to be seeking cash and credit in the United States for development of efficient rail facilities across the Isthmus of Tehuantepec which would provide a direct outlet for oil sales to Japan.

Informed sources asserted Ulysses Irogoyan, former chief of the tariff and railroad section of the Federal Communications Department, had gone to the United States to enlist the help of shipping and financial interests to back the necessary improvements.

Irogoyan was said to be representing the Mexican treasury. Official information on his trip was not forthcoming but he was expected to get in touch with both West Coast and Eastern interests.

The railroad across the isthmus—which runs 188 miles from the Atlantic to the Pacific side—now handles 400,000 tons of freight yearly but requires $1,000,000 for immediate improvements or, one authority estimated, $10,000,000 to put it in first-class condition.

Mexico has been virtually cut out of the Japanese market for oil by lack of efficient direct communications from the oil-producing east to the west and of loading facilities for petroleum on the Pacific Coast.

Japan finds it cheaper to get oil in California than to buy at a lower price in Mexico and pay tolls for shipment from Gulf of Mexico ports through the Panama Canal, and across the Pacific to Japan.

Government railroad experts say improvements of the present railroad would create an important interocean commercial link and bring welcome business to the worker-operated national railways.

OLD MANUEL TRAINING SCHOOL PLAQUE TO BE UNVEILED TODAY

Bronze Marker Commemorates First Institution of Its Kind in U. S.

A bronze plaque marking the site of the old Manual Training School at the southwest corner of Eighteenth street and Washington avenue, the first institution of its kind in the United States, will be Nunveiled at 2:30 o'clock this afternoon.

The plaque will be unveiled by Mrs. Ralph McCarty, daughter of Calvin Milton Woodward, who founded the school as a part of Washington University. The ceremonies will be conducted by the Historic Sites Committee of the Young Men's Division of the Chamber of Commerce and the alumni of the school, which was discontinued in 1917.

INQUIRY PRES... INTO WATER ... AT KANSAS

Municipality Movi... Recovery of $3... Paid to Concern ... Six Years.

KANSAS CITY, Mo., ... (AP).—Federal and State ... concentrated today on an ... gation of the city Water ... ment's dealings with the ... Rathford Engineering C... received $356,500 from the ... ing a six-year period.

The Rathford concern ... gation disclosed, was con... John J. Rathford, a $14... Water Department empl... D. Higgins, superintende... machinery and equipme... pany, and J. G. Halpin, ... ney.

City officials discover... ments were made by th... Department to the firm at ... of $5000 a month to condu... vey of leaks in the water ... Water Department offic... said services of the firm ... justify such large payme...

Federal Check on T...

The Federal Governmen... ing on possible violation ... come tax laws, sought ... who ultimately received th... and whether payment o... taxes was involved.

The Star said the Gov... was of the belief that a "... litical power" a behind th... leak payments.

The city has filed suit ... Rathford, Higgins and H... recover the money, asse... was fraudulently paid ou...

At a deposition Hearin... Higgins told a court re... did not know he had bee... an officer of the eng... concern until two years a... name was associated wit...

He testified he never h... dled any of the company' ... never had received any ... from it and did not know ... the receipts were paid. ... asserted he never knew ... dress of the company's off...

Picone Gets Prison Sen...

Continuing its effort to c... crime conditions here, the ... Government today received ...

MONDAY AND TUESDAY
HALF SOLES
GENUINE OAK LEATHER
Men's, Women's or Children's
39c PR.
SEWED ON
SHOES MADE LONGER or WIDER
WE FEATURE INVISIBLE SOLING
AD MUST BE PRESENTED
HEEL LIFTS Ladies' 14c
SHOE REPAIRING DEP'T
Neisner's 5c to $1.00 Inc. STORES
WASHINGTON AND 6th ST.
6125 EASTON AVE.—Wellston

SUMMER CLASSES
Secretarial, Stenographic, Typewriting, and Accounting Courses.
Telephone for a Summer School Bulletin
RUBICAM SCHOOL
FOrest 3900 LAclede 0440 CAbany 4102

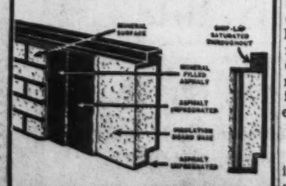
RE-UPHOLSTER YOUR LIVING-ROOM SUITE ON LIBERAL CREDIT TERMS
Reduced Prices! Expert Craftsmanship! Efficient, Dependable Service
Includes Large Selection of Beautiful Materials
SAVE ON CUSTOM-MADE SLIP COVERS
ANY 2-PIECE SUITE As Low As $29
Including Materials. Completely Rebuilt. Absolutely Guaranteed Like New!
PHONE FOR SAMPLES FOrest 8976
WM. B. APPELL UPHOLSTERING COMPANY 4524-26 Delmar

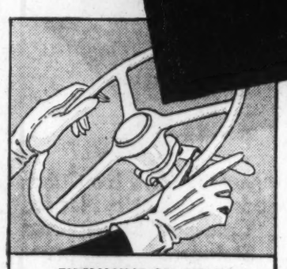
LOOK WHAT $5 WILL BUY!
Reg. $12.50 QUALITY INNERSPRING MATTRESS $5
A marvelous special purchase of these better Mattresses makes this low price possible. A superior group with new covers. 25c a week!
JENNY LIND or 4-POSTER BED
$8.75 Values $5.00
Your choice of a beautiful Jenny Lind Bed or a distinguished 4-poster Bed at this sensational low price. And all you have to pay is 25c a week!
The Hollywood SUN TAN COT
Complete With Pad!
$5.00 REAL VALUE!
A glamorous chaise longue by day—a soft, yielding bed by night. 25c a week!
Rollaway BED and PAD
Regular $8.95 Value!
Just the thing for the unexpected guest or that camping trip. Folds compactly and can be stored anywhere. Pay only 25c a week — $5.00
FRANKLIN FURNITURE Co.
11th and FRANKLIN
FREE PARKING ACROSS THE STREET

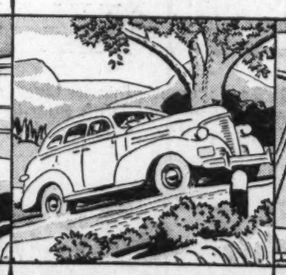
DRIVE OUT TO FLYING FIELD
Enjoy a Full Course DINNER 75c
at Art Schneithorst's AIRPORT RESTAURANT
St. Louis Municipal Airport


WURLITZER Pianos
The "Grand" Piano
A piano of distinguished beauty, one that will charmingly "fit in anywhere." You will thrill when you hear its rich, mellow tone. Priced as low as — — — — — — $265
Remember, only Wurlitzer Pianos have the patented and exclusive augmented Sounding Board.
June Specials
Clearance of All Floor Samples, Trade-In Pianos
Grands, Spinettes, Uprights
$95 $145 $195 $245
Your present piano accepted as down payment, balance on easy terms.
WURLITZER
1006 OLIVE Small Carrying Charge Open Eves.

Weatherproof YOUR HOME

Ford-V-Neer
Combines a beautiful brick effect siding and ½-inch insulation board applied direct to sheathing.
KEEP out Summer heat—keep out Winter cold! With Ford-V-Neer your home is actually WEATHERPROOF.
IT beautifies too, giving an old house the NEW appearance so much desired. Ideal for new construction, too!
• FREE ESTIMATE!

HILL-BEHAN
6500 PAGE DE. 1111

1st in Value
1st in Performance
1st in Economy
1st in Sales
-and now
OVER 650,000 NEW 1939 CHEVROLETS HAVE BEEN SOLD!

EXCLUSIVE VACUUM GEARSHIFT
Vacuum Booster Supplies 80% of the Shifting Effort
In more ways than one, Chevrolet for 1939 is *the first car of the land!*
It's first in sales by a wide margin, for the *eighth* time in the last nine years, with over 650,000 new 1939 Chevrolets already sold, and the demand increasing day after day!
It's first in styling, first in acceleration, first in hill-climbing, first in all-round performance with economy, among all cars in its price range!
And it's also first in that full, generous *dollar value* which springs from an abundance of quality features at a minimum price and which has won for Chevrolet the title of being the *only* low-priced car combining "all that's *best* at lowest cost!"
See your Chevrolet dealer today and buy the car that *out-sells* because it *out-climbs, out-accelerates* and *out-values* all other cars in the field—*Buy a new 1939 Chevrolet!*
CHEVROLET
A GENERAL MOTORS VALUE
Every 40 seconds of every day; Somebody buys a new Chevrolet!
1st IN SALES, IN VALUE

NEW AERO-STREAM STYLING
NEW BODIES BY FISHER

CHEVROLET'S FAMOUS VALVE-IN-HEAD SIX

PERFECTED HYDRAULIC BRAKES

PERFECTED KNEE-ACTION RIDING SYSTEM
(With Improved Shockproof Steering)
(Knee-Action available on Master De Luxe models only)

NEW "OBSERVATION CAR" VISIBILITY
plus all these other famous features
NEW LONGER RIDING-BASE • TURRET TOP • FRONT-END STABILIZER • NO DRAFT VENTILATION • SYNCRO-MESH TRANSMISSION • TIPTOE-MATIC CLUTCH • EXCLUSIVE BOX-GIRDER CHASSIS FRAME • DUCO FINISHES • HYPOID-GEAR REAR AXLE AND TORQUE-TUBE DRIVE • DELCO-REMY STARTING, LIGHTING, IGNITION
SEE YOUR LOCAL CHEVROLET DEALER

EVERY NIGHT a...
MOONLIGHT DANCE T...
featuring
RALPH WILLIAM...
World Famous Banjoist, and his "Royal Commanders"

★ S.S. PRESIDENT

Lynn's
Plenty... Hundre... Tues.—Co...
GOLDEN CO... LAYER CA...
STAR SLICED BACON
SMOKED TONGUES,
PICKLED PIGS FEET.
BOLO...
Whipped Cottage Chee...
Sliced Swiss Cheese
Spread Cheese 4 Kinds
Bulk Peanut Butter,
Pork Cho...
FRESH EGGS
TEE ELL BU...
MALT — — —
2 QUA...
KARO SYRUP, 3-Lb.
Peaches (Syrup) 2...
FANCY CATSUP 3...
PRUNES (Large Size) 3...
SALAD...
NEW POTAT...
ICEBERG LE...
SUGAR COR...
QUALITY FOOD—LOW PRICES—EVERY DAY
ST. LOUIS' LARGES...
DOWNTO...

Chamber of Commerce and the alumni of the school, which was discontinued in 1917.

DRIVE OUT TO FLYING FIELD
Enjoy a Full Course DINNER 75c
at Art Schneithorst's
AIRPORT RESTAURANT
St. Louis Municipal Airport

ILL BUY!
JENNY LIND or 4-POSTER BED
$8.75 Values
$5.00
Your choice of a beautiful Jenny Lind Bed or a distinguished 4-poster Bed at this sensational low price. And all you have to pay is 25c a week!

nd PAD
95 Value!
for the unexpectedly that camping exactly and can be free.
$5.00

11th and FRANKLIN
FREE PARKING ACROSS THE STREET

of every day;
ly buys a new Chevrolet!

N SALES
N VALUE

plus all these other famous features
NEW LONGER RIDING-BASE • TURRET TOP • FRONT-END STABILIZER • NO DRAFT VENTILATION • SYNCRO-MESH TRANSMISSION • TIPTOE-MATIC CLUTCH • EXCLUSIVE BOX-GIRDER CHASSIS FRAME • DUCO FINISHES • HYPOID-GEAR REAR AXLE AND TORQUE-TUBE DRIVE • DELCO-REMY STARTING, LIGHTING, IGNITION

DEALER

INQUIRY PRESSED INTO WATER DEAL AT KANSAS CITY

Municipality Moving for Recovery of $356,500 Paid to Concern During Six Years.

KANSAS CITY, Mo., June 10 (AP).—Federal and State agencies concentrated today on an investigation of the city Water Department's dealings with the John J. Rathford Engineering Co., which received $356,500 from the city during a six-year period.

The Rathford concern, investigation disclosed, was composed of John J. Rathford, a $140-a-month Water Department employe, Carl D. Higgins, superintendent of a machinery and equipment company, and J. G. Halpin, an attorney.

City officials discovered payments were made by the Water Department to the firm at the rate of $5000 a month to conduct a survey of leaks in the water system.

Water Department officials have said services of the firm did not justify such large payments.

Federal Check on Taxes.

The Federal Government, checking on possible violation of the income tax laws, sought to learn who ultimately received the money and whether payment of income taxes was involved.

The Star said the Government was of the belief that a "high political power" a behind the water leak payments.

The city has filed suit against Rathford, Higgins and Halpin to recover the money, asserting it was fraudulently paid out.

At a deposition hearing today, Higgins told a court referee he did not know he had been named an officer of the engineering concern until two years after his name was associated with it.

He testified he never had handled any of the company's funds, never had received any money from it and did not know to whom the receipts were paid. He also asserted he never knew the address of the company's office.

Picone Gets Prison Sentence.

Continuing its effort to clean up crime conditions here, the Federal Government today received a plea of guilty from John Picone, alleged leader of a rival narcotics ring to that allegedly headed by Angelo Donnici.

Picone pleaded guilty to an indictment charging him with illegal sale of drugs and was sentenced by Judge Merrill E. Otis to two years and six months in the Federal Penitentiary at Leavenworth, Kan. He also was fined $2000. Donnici, reputed director of a drug syndicate handling $12,000,000 worth of narcotics annually, previously has been convicted and given a prison sentence.

Carollo Posts Another Bond.

Charles V. Carollo, reputed gambling Czar of Kansas City, posted $5000 bond today pending his arraignment on a Federal indictment for perjury. It was the third Federal indictment against him. Bonds on the other two total $20,000. He was convicted this week of operating a gambling game by a jury in Circuit Court and was sentenced to one year in jail.

Meanwhile representatives of the Citizen's Audit Committee reported they had not received a reply from H. F. McElroy, former city manager, who resigned several weeks ago under pressure of public action for a cleanup of municipal government, to their request for records that would aid in an audit of an "emergency fund" he controlled at the City Hall. McElroy has been ill in a hospital several weeks.

EVERY NIGHT at 9
MOONLIGHT DANCE TRIPS
featuring
RALPH WILLIAMS
World Famous Banjoist, and his "Royal Commanders"
★ S.S. PRESIDENT ★

House Social Security Changes

WASHINGTON, June 10 (AP).

HERE is how the Social Security amendments approved by the House today would affect monthly old age insurance pension payments to a worker who had averaged $100 a month:

	Present Plan (Marital status unaffected)	Revised Plan Single.	Married.
3 years coverage	No payments	$25.75	$38.63
5 years coverage	$17.50	$26.25	$39.38
10 years coverage	$22.50	$27.50	$41.25
20 years coverage	$32.50	$30.00	$45.00
30 years coverage	$42.50	$32.50	$48.75
40 years coverage	$52.25	$35.00	$52.50

Under the revised plan, the larger "married" payments would be due only if the wife also was aged 65. If she had worked and was entitled to "primary" benefits herself, the married benefit would not be paid unless the total of her and her husband's primary benefits was less than the married benefit. In other words, the husband and his wife could take their choice of each receiving the "single" benefit payment to which they were entitled or the "married," whichever was larger.

Under the amendments, married persons who reach the age of 65 on Jan. 1 or thereafter and who have been participants in Federal old-age insurance since it started Jan. 1, 1937, would receive $38.63 a month in old-age insurance if their average monthly wage was $100 a month. Here are sample rates of payments that would be made starting Jan. 1, 1940, under the amendments:

	Average Monthly Salary.	Single Persons.	Married Persons.
For 3 years, 1937-1939 Inc.	$ 50	$20.60	$30.90
For 3 years, 1937-1939 Inc.	100	25.75	38.63
For 3 years, 1937-1939 Inc.	150	30.90	46.35
For 3 years, 1937-1939 Inc.	250	41.20	61.80

The present law provides for a lump sum payment—of three and one-half times what the worker has paid in—to his survivors in case he dies before reaching age 65.

The revised plan provides monthly payments to a dependent child, widow, or parent (over 65) on the following scale, if the worker averaged $100 a month:

	Parent or One Child.	Widow.	Widow and One Child.
3 years coverage	$12.88	$19.31	$32.19
5 years coverage	$13.13	$19.69	$32.81
10 years coverage	$13.75	$20.63	$34.38
20 years coverage	$15.00	$22.50	$37.50
30 years' coverage	$16.25	$24.38	$40.63
40 years coverage	$17.50	$26.25	$43.75

Provision is made in the revised plan for lump-sum payments to the estate of a worker who has no survivors entitled to benefits under the above schedule. These will be six times the monthly benefit due under his coverage. After three years coverage the payment, if the average wage had been $100 a month, would be $154.50 compared with $126 under the present plan; after 40 years coverage it would be $210, compared with $1680 under the present plan.

SOCIAL SECURITY ACT AMENDMENTS PASSED BY HOUSE

Continued From Page One.

vided old age insurance under amendments which extended coverage to these groups, and that 200,000 additional would get unemployment insurance.

Old Age Benefit Payments.

Under the amendments, the Government would begin paying old age insurance benefits next year, instead of waiting until 1942 as present law provides.

The amendments also would provide pensions for elderly widows and parents and the minor children of deceased old age insurance participants, doing away with the lump sum payment to heirs as in present law.

The maximum Federal contribution to states for old age assistance would be increased from $15 to $20 a month, as would the contribution for aid to the blind.

Old age assistance is intended for the indigent aged and is distinct from the old age insurance benefits. The states must match Federal funds for this purpose, dollar-for-dollar.

Other provisions in the amendments:

Federal contributions to states for aid to dependent children would be changed from a basis of one Federal dollar to two State dollars to straight dollar for dollar matching. Estimated cost $29,000,000.

The 3 per cent unemployment compensation tax would be applied only to the first $3000 of an individual's compensation instead of all compensation. Estimated savings to taxpayers $65,000,000.

Tax delinquency provisions would be eased. Estimated savings to taxpayers, $15,000,000.

A plan would be inaugurated whereby states could reduce their unemployment compensation taxes if they had adequate reserves for unemployment benefits. The Social Security Board estimated that if states acted promptly they could reduce tax burdens $50,000,000 to $75,000,000 in this calendar year and $175,000,000 next year.

A special trust fund would be set up for old age pension funds and the amount of the reserve would be reduced drastically. It was estimated that under present law the fund would reach $47,000,000,000 by 1980. The amendments would limit the fund to three times the size of the highest amount likely to be paid out in any one year.

HITLER IN VIENNA FOR OPERA

He Will Participate in Strauss' Birthday Celebration.

VIENNA, June 10 (AP).—Adolf Hitler arrived here unexpectedly today to attend a performance of Richard Strauss' opera, "Der Friedenstag," and to participate in the composer's 75th birthday celebration tomorrow.

TWO KILLED IN STORM SWEEPING INDIANA

Wind, Lightning and Rain Wrecks Buildings; Many Persons Injured.

INDIANAPOLIS, Ind., June 10 (AP).—Two persons were killed, 20 or more were hurt late today when high wind, lightning and rain swept over Indiana.

Eight-year-old Martel Briles of Swayzee was killed when an automobile traveling through rain ran into a tree blown across the road. Four adults and six children were in the car. Five were hurt. They were her parents, Mr. and Mrs. Lawrence Briles, and grandparents, Mr. and Mrs. Glen Briles, and a year-old child.

Gerald W. Brown, 26, of Schneider, was killed when an implement supply house fell in on him.

Mrs. Harry Burley was injured when her house near Brook was demolished. Mr. and Mrs. Amos Cross of Brook were taken to a hospital at Rensselaer.

Two men were injured in Kentland. One, 60-year-old Matt Donahue, was blown to the pavement.

The storm swept along a path 12 miles wide from Sheldon, Ill., through Kentland, Goodland, Remington and Wolcott.

It was estimated that in the strip about 25 miles long through Newton, Benton and White counties, damage amounted to $50,000.

George Ade's estate, Hazelton, near Brook, suffered heavy damage. In the vicinity three farm houses were damaged. Near Raub, four were demolished.

More than 120 utility poles were blown down west of Wolcott, blocking traffic. In Brazil, state police were called to clear streets blocked by fallen trees, poles and wires. In Greencastle and Putnam County, damage was estimated at $20,000.

The wind reached 32 miles an hour in Indianapolis and an inch of rain fell in about 20 minutes. Temperature fell 19 degrees to 64 in an hour. Lightning set fire to many houses.

Wind Unroofs Several Houses in Jacksonville (Ill.) Storm.

JACKSONVILLE, Ill., June 10 (AP).—A blasting wind out of the Southwest caused heavy damage this afternoon on the north outskirts of this city, unroofing at least a half dozen houses, and damagin numerous porches, out-buildings and trees.

A heavy rain, in the wake of the wind, flooded basements in the business section and covered streets to depths of several inches.

A roof of one of the main structures at the Civilian Conservation Corps camp was carried away. Preliminary reports, however, indicated no one was injured.

Lightning struck one house which was destroyed by the resulting fire.

The storm struck at 1:30 p. m. Telephone and electrical service was partly disrupted, and traffic was halted during the height of the storm.

Baby Killed in Windstorm at Beloit, Wis.

BELOIT, Wis., June 10 (AP). — An 18-month-old girl was killed late today in a windstorm which struck a 12-block area here, demolishing small buildings.

The victim, Judith Donna Pike, daughter of Mr. and Mrs. Donald Pike of Janesville, Wis., was killed when a small garage, picked up by the wind, smashed against the side of the Robert Bjerk home, where the baby's parents had left her while attending the funeral of Mrs. Pike's mother. Sitting near the window, the baby's jugular vein was cut by flying glass.

2 SQUALUS SALVAGE DIVERS ARE 'BLOWN' TO THE SURFACE

One Unconscious Several Hours After Undersea Mishap—Work Halted for the Day.

PORTSMOUTH, N. H., June 10 (AP).—Mishaps to two divers, both accidentally "blown" to the surface, one unconscious, today slowed the navy's salvage work on the sunken submarine Squalus.

His suit filling with air, Walter Squires, 31 years old, of Los Angeles, shot upward shortly after completing a 17-minute job on the submersible, 240 feet below the ocean surface 15 miles off this port. He was rushed into a decompression chamber aboard the salvage ship Falcon, where he remained unconscious for several hours. Alvie Payne, making his first descent to the Squalus, suffered a similar accident a few hours earlier, but after a period in the decompression chamber appeared to have recovered.

Salvage work was halted for the day after Squire's mishap. Naval officers said an obstruction has blocked completion of a tunnel under the submarine's stern so far.

Annual Dent County Picnic.

The Dent County Association will hold its eighteenth annual reunion and picnic Saturday, June 24, at 1 p. m. at picnic grounds 8 and 9, Forest Park.

Storm Knocks Down CCC Camp's Tents at Sedalia.

SEDALIA, Mo., June 10 (AP).—A high wind and electrical storm, accompanied by 1.19 inches of rain, struck here early today, leveling temporary tent quarters for a CCC camp in the southeast part of the city.

Sedalia's residential section was strewn with toppled trees and branches, and a few display windows in the business district were shattered. No injuries were reported.

Kansas City was the nation's wet spot, with 2.70 inches of rain in 24 hours. Thundershowers also were prevalent throughout most of the State.

BILL TO EASE RESTRICTIONS ON U. S. DEPOSIT INSURANCE

House Votes to Relieve Large State Institutions of Federal Reserve Membership Rule.

WASHINGTON, June 10 (AP).—The House voted today to relieve State banks with deposits of $1,000,000 or more from the requirement that they must join the Federal Reserve System to qualify for Federal deposit insurance after 1941.

The proposal was approved as an amendment to a Senate bill extending for three years from June 16 the period in which loans to executive officers of Federal Reserve member banks may be renewed or extended. The House changed this to five years and sent the bill back to the Senate.

Closing Time for Foreign Mail.

Letter mail for Germany will close at 9 p. m. at the Main Postoffice, Eighteenth and Market streets, today. Parcel post for Germany and full European mails close tomorrow at 9 p. m.

Prisoner Not Gone but Forgotten.

DALLAS, June 10 (AP). — Judge Henry King suddenly halted the murder trial of Silvester King, Negro, pointed to the prisoner's empty chair and asked "Where's the defendant?" "Why, Your Honor," explained Prosecutor Andrew Patton, "He's been testifying for an hour and a half."

Hobbyists! Inventors!
In need of metal? We have it! Aluminum, brass, bronze, copper, stainless steel in sheets, tubes, rods, circles, moldings—any size. Immediate over-the-counter delivery from the largest stock of non-ferrous metals in St. Louis. Any quantity from a rivet to a carload.
METAL GOODS CORP.
5239 Brown Ave. (At 4200 Union Bl.)

MODERNIZE YOUR HEATING PLANT
SPECIAL SUMMER PLAN
Save Money by Installing NOW!
AIR CONDITIONING INSTALLED as low as $225
FURNACES REPLACED as low as $95
HOT-WATER HEAT INSTALLED as low as $325
STOKERS with controls, installed $195
SEE THEM ON DISPLAY IN ACTUAL BURNING OPERATION
OIL BURNERS, $175
Installed With Tank and Controls
Get Our Prices on These Famous American Radiator Products Before Buying Elsewhere
WE SPECIALIZE IN REPAIRS OF ALL KINDS
Unbiased Engineering Service FREE, Day or Night
For Perfect Heating Satisfaction, Phone or Write
AMERICAN HEATING ENGINEERING CO., Inc.
919 N. 12th Street — CHestnut 6844

Lynn's
3 YEAR OLD KENTUCKY BOURBON QUART $1.25
Plenty Free Parking for 200 Cars, Hundreds of Similar Values Mon. & Tues.—Come Downtown—Save Money
GOLDEN COCOANUT LAYER CAKES 50c Value Each 37
STAR SLICED BACON, Lb. 27 | SMOKED TONGUES, Lb. 17½ | PICKLED PIGS FEET, 3 for 10 | SPRING CHICKEN GIBLETS lb. 25
BOLOGNA Smoked Jowls Salt Pork lb. 10
Whipped Cottage Cheese Lb. 10 | Sliced Swiss Cheese, Lb. 23 | Spread Cheese 4 Kinds Lb. 28 | Bulk Peanut Butter, Lb., 10
Sliced Beef Liver Lb. 23 | Plate Cornbeef Lb. 10 | Boneless Beef Stew, Lb. 23 | Rib Eye Steaks Lb. 55
Pork Chops Neck Cuts lb. 17½ | Rib or Loin lb. 22
FRESH EGGS (Packed in Cartons) doz. 16
TEE ELL BUTTER (Salt or Sweet) lb. 25
MALT (White Banner Mound City) can 43
2 QUART Bots. (Grade A) Fresh Milk 15
KARO SYRUP, 3-Lb. Can 16 | Peaches (Syrup) 2 No. 2½ Cans 25 | FANCY CATSUP 3 14-Oz. Bots. 25 | PRUNES (Large Size) 3 Lbs. 17
PILLSBURY P. C. Flour 2 Pkgs. 15 | Elco Preserves 2 14-Oz. Jars 25 | Red Heart Dog Food 2 Cans 15 | Green Split Peas, 3 Lbs. 10
SALADS POTATO, MACARONI OR BEAN lb. 15 | SLAW lb. 10
NEW POTATOES (U. S. No. 1) 10 lbs. 20
ICEBERG LETTUCE (Large 60 Size) 5
SUGAR CORN 3 Nice Ears 10
QUALITY FOOD — LOW PRICES — EVERY DAY
ST. LOUIS LARGEST & BUSIEST INDEPENDENT FOOD STORE
LYNN'S
DOWNTOWN ON 6TH & DELMAR

ARONBERG'S
OUR REG. $14.85 VALUES
Lady's Wrist Watches
Fully warranted. Yellow gold finish. All new styles—Such low terms.
$9.85
MONDAY ONLY
25c Down, 25c Week
St. Louis Greatest Credit Jewelers
ARONBERG'S
6th & St. Charles

MAKE YOUR OWN SCREENS
With our select screen framing with beading attached. 100 FEET $1.50
BRONZE WIRE 16-mesh, heavy in rolls, sq. ft. 5c
GALVANIZED WIRE 16-mesh in rolls. Square foot 2½c
CUT PIECES SLIGHTLY HIGHER
A real bargain for your lawn or porch—CLUB CHAIR
Built for strength and comfort Set up—painted white—Only $1.69
ATTEND OUR 20TH ANNIVERSARY SALE
Now in progress for the entire month of June! Many prices deeply slashed!!!
MELCHER-SCHENE
HARDWARE & LUMBER CO.
4800 NATURAL BRIDGE — EVERGREEN 6789

Restyle, Rebuild and UPHOLSTER
YOUR DAVENPORT and CHAIR 2 PCS. CUSTOM BUILT
Satisfaction Guaranteed
$29.75
EASY TERMS
OLD WHEN WE RECEIVE IT
NEW WHEN WE RETURN IT
ACTUAL PHOTOGRAPH OF FINISHED SUITE
Biederman will re-style your frame and make your suite like brand new. Upholstered in coverings of your own selection. Fully guaranteed. Work done by union craftsmen.
Choice of Covers! Your Frame is Valuable!
Small Down Payment
No Carrying Charges
Our Experienced Upholstering Men will be glad to call day or evening with a full line of sample coverings. No obligation.
Phone Miss Bell
CEntral 2976
Biederman FURNITURE CO.
801-11 Franklin Avenue

BIEDERMAN FURNITURE CO.
CLOSING OUT GOLDMAN BROS. REMAINING STOCK AT SACRIFICE PRICES!
No Carrying Charges
BREAKFAST SETS
$23.35
Massive oak. Large size extension table. 4 heavy box seat chairs. Choice of colors.
KITCHEN ENSEMBLE
$11.87
Complete all metal kitchen ensemble. Stainless porcelain top. Well constructed. Duco finish.
17 PC BED-DAVENPORT OUTFIT
$69
NO CARRYING CHARGE
Complete 17-Piece Bed Davenport Outfit
Exactly as Pictured $69
Consists of carved frame bed-davenport which conceals a comfortable coil spring bed, which opens to regular bed height at the touch of a finger and has large storage space beneath for all the bedding; handsome club chair; luxurious lounge chair and ottoman; beautiful matched group of ivory or bronze junior lamp and shade, bridge lamp and shade, table lamp and shade; two bookends; etched mirror; modern chromium-trimmed smoker and a beautiful group of glass-top moderne tables including large cocktail table, lamp table and end table.
Maytag WASHERS $28
RENEWED MODEL "80"
Closing Out Goldman Bros. Remaining Stock of Maytag Washers at Drastic Price Reductions. Limited Quantities.
New Floor Samples, Crate Marred, Demonstrators, Renewed Maytags
Model F NOW List $ 99.50 $28
Model 80 NOW List $166.50 $28
Model 15 NOW List $109.50 $46
Model 108 NOW List $ 59.95 $48
Model A NOW List $139.50 $57
Model 90 NOW List $149.50 $54
Trade in Your Old Washer
Easy Terms—No Carrying Charges
STUDIO COUCH
Exactly as illustrated. With arms; has inner-spring mattress and tailored pillows.
$14.88
Your Choice of BEDS Any Size, Any Style $4.45
Your choice of solid panel modern metal beds, Jenny Lind beds, attractive poster beds.
OPEN NIGHTS
NO CARRYING CHARGES
THOSE LIVING OUT OF TOWN
Biederman FURNITURE CO.
801-11 Franklin Avenue
. . . You may take full advantage of these sensational bargains on Biederman's long easy terms with no carrying charges. Free delivery 200 miles.

CITY HIGH SCHOOLS GRADUATE RECORD TOTAL THIS WEEK

2433 Students Will Receive Diplomas at Semi-Annual Commencement Exercises.

A record number of boys and girls, 2433, will be graduated from the public high schools at semi-annual commencement exercises this week.

In other branches of the public school system more than 4000 other students will receive degrees, diplomas or certificates in the course of the week. Included will be 17 in the first graduating class of the new junior colleges, 52 in the first graduating classes in the teachers' colleges in two years, 201 in the vocational schools and about 3800 in the elementary schools.

Southwest High School will have its first graduating class, bringing the number of high schools participating to 10.

The number of high school graduates has risen steadily in the last 10 years, having been only 1200 in June, 1930. The 1930 figure included 1037 white children and 163 Negroes, while this week 2148 whites and 285 Negroes will receive diplomas.

Dates of Commencement.

Dates of the various exercises, the number of graduates from each school and members of the Board of Education who will deliver addresses are as follows:

Harris Teachers' College (at Soldan High), 36 in teachers' course and 13 in junior college, Thursday, 8 p. m., President John J. Sheahan.

Stowe (Negro) Teachers' College (at Sumner High), 16 in teachers' course and four in junior college, Thursday, 8 p. m., Vice-President Mark D. Eagleton.

Beaumont High, 367, Thursday, 4 p. m., Arthur A. Blumeyer.

Blewett, 178, Wednesday, 7 p. m., Eagleton.

Central (at Beaumont), 195, Wednesday, 8 p. m., Dr. Rudolph Hofmeister.

Cleveland, 380, Wednesday, 8 p. m., Edward A. Ferrenbach.

McKinley, 233, Thursday, 8 p. m., John A. Fleischli.

Roosevelt, 388, Thursday, 8 p. m., James J. Fitzgerald.

Soldan, 288, Thursday, 10 a. m., Max G. Baron.

Southwest, 119, Wednesday, 8 p. m., Sheahan.

Sumner (Negro), 149, Wednesday, 8 p. m., J. Harry Pohlman.

Vashon (Negro), 136, Thursday, 8 p. m., Thomas F. Quinn.

Hadley Vocational School, 187, Thursday, 5 p. m., Richard Murphy.

Booker T. Washington (Negro) Vocational, 14, Thursday, 10:30 a. m., Dr. Francis C. Sullivan.

Exercises on Campus.

At Blewett High there will be an innovation, for the public schools—commencement exercises on the campus at 5351 Enright avenue at sunset. Hadley Vocational will conduct its program on the large roof of the institution, 3405 Bell avenue, in late afternoon.

The Hadley graduates are divided among 10 industrial and two commercial courses. So far, 20 of them, or 11 per cent of the class, have obtained jobs, but the school's employment office was hopeful of placing some of the others this week. At Washington Vocational, in addition to the 14 graduates there will be a class of 54 boys and girls completing a one-year course in special vocational training.

Commencement programs in the elementary schools will be simple in character. More than 90 per cent of the children finishing eighth grade work are expected to constitute the beginning class of about 3500 pupils in high schools and ninth grade centers in September.

Lack of employment opportunities has been swelling the ranks of high school students for years, while authorities at the same time have noticed a decline in the grade schools attributed to falling birth rate.

The schools will close for an 11-week vacation next Friday, reopening Sept. 5.

GERMANS TO EXPEL AMERICAN WHO WROTE ANTI-NAZI VERSE

Decide Not to Prosecute Californian Arrested in Heidelberg May 15.

BERLIN, June 10 (AP).—The Ministry of Justice decided today not to prosecute William Bardwell Curts, 20 years old, of Oakland, Cal., charged with slandering the German state, on condition that he leave Germany. Consul-General Raymond H. Geist is making arrangements for Curts to leave.

The American was arrested May 15 in Heidelberg after he had written an anti-Nazi verse in a beer hall guest book. Other guests took offense and a fight followed.

Curts had been traveling in Europe since August.

Ex-Mayor of Collinsville Dies.

William H. Field, former Mayor of Collinsville, died at his home there yesterday of infirmities of age. He was 77 years old, and was born in Collinsville. He was elected Mayor for a two-year term in 1896. Surviving are his wife, Mrs. Josephine Lundak Field, and three sons, William H. Jr. and Edwin O. Field, associated with him in the building contracting business, and Jules R. Field of St. Louis, secretary to former Mayor Victor J. Miller.

Inventor Dead



COL. JOHN R. FORDYCE (From a wartime photograph)

COL. JOHN R. FORDYCE FUNERAL TO BE TODAY

Service for Inventor, Former St. Louisan, at Home in Little Rock.

The funeral of Col. John R. Fordyce, formerly of St. Louis, an archeologist, inventor and army engineer in the World War, who died of a heart attack Friday night in the Army and Navy Hospital at Hot Springs, Ark., will be held this afternoon at his home in Little Rock.

Col. Fordyce, 69 years old, was the father of C. Powell Fordyce and Edward W. Fordyce, both of St. Louis, and a brother of Samuel W. Fordyce of St. Louis, an attorney.

Born in Huntsville, Ala., he was taken to Arkansas by his parents when a boy. The Fordyce family moved here in 1885, when the father, the late S. W. Fordyce, became president of the Cotton Belt Railroad. Here John Fordyce attended the old Manual Training School and was graduated from the Washington University School of Engineering in 1892.

On Dr. Cook's Arctic Cruise.

After post-graduate work at Harvard University, he sought adventure in an Arctic cruise under leadership of Dr. Frederick A. Cook, who subsequently became the center of one of the most spectacular controversies of modern exploration over his report of discovery of the North Pole in 1908. Young Fordyce found adventure when the ship became disabled off the coast of Greenland and the crew and passengers took to open boats.

Subsequeitly he went to Oregon in charge of gold-mining properties there, in which his father was interested. His inventions include cotton processing machines, a round bale press, carrying systems for handling cotton in warehouses, a method of firing machine guns from the shoulder and flexible asphalt and metal matting for river-bank revetments, now in use on the lower Mississippi.

In 1917 he volunteered for service in the Engineers' Corps, was appointed a major and detailed to Little Rock to superintend construction of Camp Pike. In the spring of 1918 he came here for construction of a warehouse at the Arsenal. He was promoted to the rank of Colonel and later appointed advisory engineer in construction of terminals for the new Federal barge lines between St. Louis and New Orleans.

Named to De Soto Commission.

In his later life he became increasingly interested in archeology and early American history. Recently President Roosevelt appointed him to a commission to study explorations of De Soto.

Four years ago Col. Fordyce gave to the Government as an addition to Hot Springs National Park 63 acres of land, which included an old Indian quarry, described by Secretary of the Interior Ickes as of great ethnological importance. Often he had expressed an intention of bequeathing a collection of Indian relics, inherited from his father, to the United States. It was his hope that a musum would be established in the national park to house collections drawn from that region.

Surviving, in addition to the St. Louis members of the family, are the widow, Mrs. Lillian Powell Fordyce; two other sons, Samuel W. Fordyce III of Kansas City and John R. Fordyce Jr. of Little Rock; another brother, W. C. Fordyce of Chicago and a sister, Mrs. David S. Stanley of Washington.

Japanese Board Disabled Steamer.

TIENTSIN, June 10 (AP).—The British-owned steamer Tseangtah, chartered by the British Lighter Co., was involved in an accident today while proceeding up the Hai River. Japanese boarded the steamer, arrested its American captain named Van Meter and ordered the ship to return to Tangku.

STOBIE PHOTO COPY CO. Chestnut 7047
THE LEADER
18 years in business. Largest plant in the Middle West. City-wide pick-up and delivery service.
105 N. Eighth St.

AUTO LOANS
New or used Cars; low rates; easy terms; build bank credit. Phone PR. 5200 for details. One of the many loan services of
SOUTHWEST BANK

D. A. MILLAR ELECTED SAFETY COUNCIL HEAD

Judge L. E. Skeel, Cleveland, Discusses Reduction of Traffic Accidents.

David A. Millar, attorney and former Mayor of University City, was elected president of the St. Louis Safety Council at the annual meeting at Hotel Jefferson Friday night.

Two new vice-presidents, N. L. Allen, plant manager of the American Zinc Co. of Illinois, and Mayor E. F. Chapman of Webster Groves, were elected. Hermann Spoehrer, who has been treasurer of the council more than 20 years, was re-elected. Reyburn Hoffman will continue as secretary-manager.

Judge L. E. Skeel of Common Pleas Court, Cleveland, president of the Greater Cleveland Safety Council, was the principal speaker at the meeting. Judge Skeel said St. Louis practically paralleled Cleveland in reducing traffic accidents. The peak years for accidents in both cities were reached about 10 years ago, and since then there has been a general trend downward, he said. He attributed the reduction to public education, plus engineering and enforcement of traffic laws.

"The character of enforcement in Cleveland has eliminated any attempt to 'fix' traffic cases," Judge Skeel said. "There is not a policeman in Cleveland who has not had at least a short course in the proper enforcement of traffic law, and some of our officers have gone to Northwestern University and have attended the national conferences on highway safety."

Carl Barker, retiring president, called attention to a reduction in traffic deaths from 144 in 1937 to 86 last year, the second lowest death rate among major cities. In fire prevention, St. Louis is one of three cities with a grade of more than 90 per cent in the national fire prevention program.

Burglar Steals Courtroom Keys.

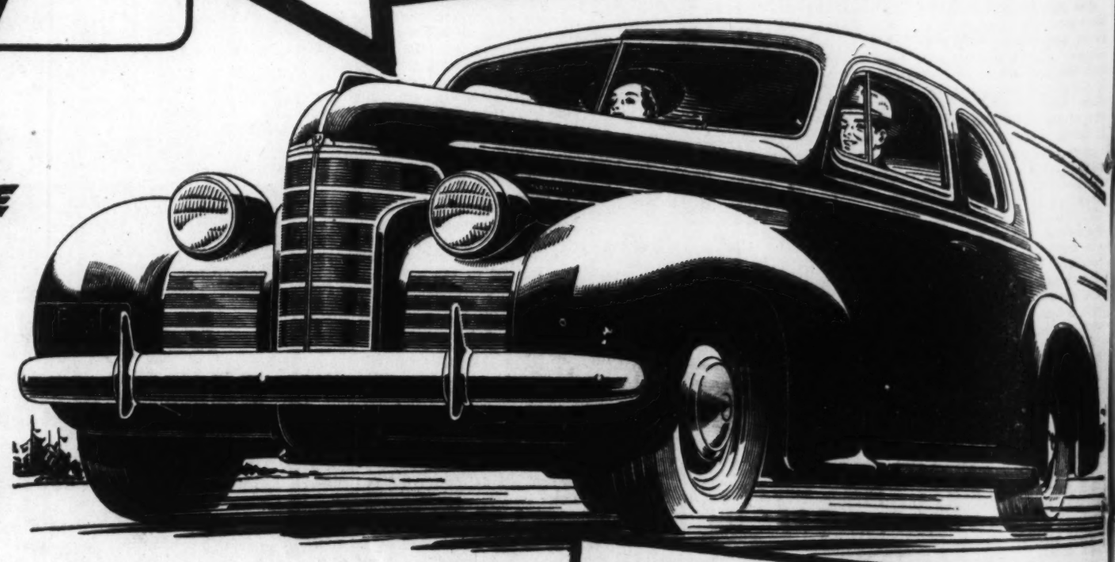
PHILADELPHIA, June 10 (AP).—Judge Curtis Bok would like to pass sentence on a burglar who broke into his secretary's home today—if he could get into his courtroom. The burglar stole the keys.

Paint 98c Gallon
WALL PAPER ROOM LOTS 49c 10 Rolls Only
PAINT Enamel, Varnish, Stain, Qt. 59c
MILLER'S
6th and Delmar
We Deliver Free. We Trim Wall Paper Free

LANGAN-TAYLOR FURNITURE EXCHANGE
LIVING-ROOM SETS
DINING-ROOM SETS
BEDROOM SETS
KITCHEN SETS
SUNROOM and OCCASIONAL FURNITURE
RUGS—ALL SIZES
ATTENTION! Sensational Stock Reduction Sale of
FURNITURE
Our 7000 sq. ft. of floor space is crowded to the doors, and more coming. Furniture of all descriptions. Stock must be reduced. Your opportunity, wholesale and retail. Open evenings.
GOOD USED FURNITURE—WHOLESALE & RETAIL
GENERAL VAN & STORAGE CO.
LANGAN-TAYLOR FURNITURE EXCHANGE
4914 DELMAR

MANNE'S ANNUAL 4 ☆ SALE!
3 ROOM OUTFIT Brand New!
It has been many years since you have seen so much downright value packed into one outfit. Think of it! A complete HOME for only $189. Amazing but true!
$189
★ COMPLETE ★
With Rugs for Every Room and Table-Top Stove for the Kitchen
SMALL WEEKLY OR MONTHLY PAYMENTS
Take a Long Time to Pay
Check what we give you, a complete Living-Room, Bedroom and Kitchen all for this one low price. Use our liberal credit terms.
MAKE YOUR SELECTION NOW FOR FUTURE DELIVERY
FREE! Taxi Service . . . to and from our Store! No Obligation! Phone CA. 6500
$10 DELIVERS ENTIRE OUTFIT
★ KITCHEN
Table and 4 chairs... 32-pc. Set of Dishes . . . 26-pc. Silver Set . . . 9x12 Felt-Base Rug and Table-Top Stove.
★ LIVING ROOM
2-piece Coil Spring Bed-Davenport . . . Occasional Chair . . . Occasional Table . . . End Table . . . Cocktail Table . . . Book Ends . . . 3 Lamps and Shades . . . 9x12 Rug.
★ BEDROOM
Bed, Chest of Drawers, Dresser or Vanity . . . Coil Spring . . . Mattress . . . 2 Pillows . . . 2 Boudoir Lamps with Shades . . . 9x12 Rug.
* The outfit delivered to your home will be piece for piece, exactly as you see it displayed on our aisle of outfits.
FREE INTERIOR DECORATING SERVICE
MANNE'S 5615 DELMAR BLVD.
OPEN EVERY EVENING UNTIL 9 P. M.

ONLY SLOW-MOVING THING ABOUT OLDS!
E ½ F GAS
THE NEEDLE ON THIS GAUGE!
RECORDS SHOW THAT OLDSMOBILE IS ONE OF THE EASIEST CARS ON GAS!
IT'S A REAL ECONOMY CAR!



How's your gas mileage? Does the needle on your gauge seem to hurry from "Full" to "Empty"? If it does, you ought to own an Olds. For here's one car that steps right out—gives you the pick-up, pep and brilliant action that contribute both safety and pleasure to driving—without penalizing your pocketbook for gas and oil.

Olds is an economical car to drive, in *every* way. You pay a low price to begin with—you get good value when you trade it in. It saves you money every mile on gas and oil—saves you money on tires and maintenance, too.

You can check these facts by talking with Oldsmobile owners. Or you can look at the record—Olds took *first place in its class in 1939 in the famous Gilmore-Yosemite Economy Run,* averaging 21.4 miles per gallon for 315 miles over mountain roads.

At the same time, Olds is a *big* car, a *luxury* car—built to quality standards through and through. It gives you such fine-car features as 100% full-pressure lubrication, modern coil springs all around and wide-vision Body by Fisher.

Come in for a trial drive. Get behind the wheel and put an Olds through its paces. Compare it with other low-priced cars in price, in performance and in quality. You'll be amazed at the value a low price buys in Olds!

YOU'LL GET A BETTER DEAL FROM OLDSMOBILE!
The car you are driving will never be worth a dollar more than it is today. Why not trade it in while you can get top value, and enjoy all the advantages of a brand new Oldsmobile during the summer season? Come in and we will gladly make an appraisal without obligation on your part.
$777 AND UP
Delivered at Lansing, Michigan. Prices include safety glass, bumpers, bumper guards, spare tire and tube. State and local taxes, if any, optional equipment and accessories—extra. Prices subject to change without notice. General Motors Instalment Plan. A GENERAL MOTORS VALUE

OLDSMOBILE
THE CAR THAT HAS EVERYTHING

FRED F. VINCEL, Inc. 3401 Washington Blvd.
GREBE MOTOR CO., Inc. 3600 S. Kingshighway Blvd.
TUCKER MOTOR CO. 3415 S. Grand Blvd.
OLIVER CADILLAC CO. 4100 Laclede Ave.
JERRY MUELLER MOTOR CO. 7589 Olive St. Road, University City
SIMMS AUTO CO. Florissant and Darst Roads, Ferguson, Mo.
SADLO-FABER MOTOR CO. 4933 Natural Bridge
VOLLMER-SLAWSON MOTOR CO., Inc. 216 W. Lockwood, Webster Groves, Mo.
WHITE BROS. AUTO SALES 1101 St. Louis Ave., East St. Louis, Ill.

8 SCHOLARSH... IN WASHINGT... FOR BRIGHT P...

Outstanding High... Graduates, Four... Four Girls, to... Tuition.

Four-year scholarships... ington University for o... graduates of the pu... schools will be presente... boys and four girls at ... ment exercises this we...

The winners, announc... day by Chancellor G... Throop of the university...

Beaumont High: Mary... ley, 18 years old, daught... and Mrs. Joseph P. Hurle... Kossuth avenue.

Blewett: Carl B. Zyto... son of Mr. and Mrs. D... towski, 1318 Temple pla...

Central: Erwin F. ... 17, son of Mr. and Mrs... Branahl, 4212A Athlone...

Cleveland: Justine ... 18, daughter of Mr. a... Henry J. La Sage, 49... Hills avenue.

McKinley: Eleanor S... 16, daughter of Mr. a... Frank P. Schwebel, 2... avenue.

Roosevelt: Kenyon H... 14, son of Mr. and Mrs... Hammack, 3736 Hydraw... nue.

Soldan: Sara Canis, 16... ter of Mrs. Rose Canis, 5... sington avenue.

Southwest: James C. ... son of Mr. and Mrs. C. ... 6047 Oleatha avenue.

The new Southwest H... its first graduating cl... month, has an entrant in... of scholarship winners for... time.

Youngest Only 14

Hammack, who celebr... fourteenth birthday ... months ago, is the young... ner of a Washington U... scholarship in the St. Loui... within the recollection of... school officials. He is on... youngest graduates of pu... schools in recent years. ... of a carpenter, he is u... whether to study for tea... engineering. In this year'... State" of the American L... wa: the representative o... velt High.

Sisk, whose father owns ... station, hopes to become a... cian. He is president of the... west Student Council and t... Club and has been president... Classical Club and editor... school yearbook for two y... the outstanding junior in h... he was awarded a memb... the South Side Y. M. C... year. This year he re... Southwest at a student ass... Jefferson City. He belon... intramural champion softb...

Miss Canis won two-ye... four-year scholarship seat... dan, where she was a mem... champion spelling team ... several class offices.

Miss Hurley wants to b... physician. She has won ... award and scholarship pi... member of the Beaumont... Club she has aided in fo... school programs. Secreta... senior class, she also is v... dent of the Shakespeare C... father is a mechanic.

In each of the eight ter... career at Blewett, Zytowsk... father is a department s... ployе, has been listed on t... roll. For a year and a ... was editor of the schoo... was assistant editor of t... book and author of the s... several school plays. F... he has appeared as tenor... with the chorus. He want... chemical engineer.

A football player and tr... Branahl, son of a catalog... piler, is president of the se... and of the Committee of T... service club with members... on scholastic rating. He... school scholarship pin. ... gineering is his goal.

Miss La Sage, daughter o... man, has won a series ... school letters for academ... ence, a scientific award ... torical honors. She has h... and student council offi... been associate editor of th... land paper.

Planning to become a nu... Schwebel has been active ... letics, gaining the 1000-p... blem from the Girls' Ath... sociation. Her father is ... smith.

The scholarships are awa... faculty recommendations w... sideration not only to ... achievement, but intellectu... ise, participation in signifi... tivities and character.

HOUSE GROUP RECOMM... BOND ISSUING POWER F...

Subcommittee Favors $... Loan to Finance Purch... of Utilities.

WASHINGTON, June 10... A House Military Subco... recommended legislation ... authorize the Tennessee Va... thority to issue $65,000,000 ... bonds to finance its purcha... properties of two private ... companies.

The TVA had asked for ... sation of a $100,000,000 bon...

St. Louis Man Robbed in L...

SHREVEPORT, La., J... (AP).—A robber forced ... Owens of St. Louis to d... on the Minden-Shreveport ... night, and robbed him of ...

SALE!
OW RY
FREE! Taxi Service
. . . to and from our Store! No Obligation! Phone
CA. 6500
ROOM of Draw- or Van- Spring ss . . . 2 2 Bou- s with . . 9x12
The outfit delivered to your home will be, piece for piece, exactly as you see it displayed on our aisle of outfits.
R BLVD.
ING DS!
GE!
BETTER DEAL SMOBILE!
never be worth a dollar more rade it in while you can get antages of a brand new Olds- ason? Come in and we will out obligation on your part.
Delivered at Lansing, Michigan. Prices include safety glass, bumpers, bumper guards, spare tire and tube. State and local taxes, if any, optional equipment and t to change without notice. GENERAL MOTORS VALUE
Y MUELLER MOTOR CO. Olive St. Road, University City BROS. AUTO SALES s Ave., East St. Louis, Ill.

8 SCHOLARSHIPS IN WASHINGTON U. FOR BRIGHT PUPILS

Outstanding High School Graduates, Four Boys and Four Girls, to Get Full Tuition.

Four-year scholarships in Washington University for outstanding graduates of the public high schools will be presented to four boys and four girls at commencement exercises this week.

The winners, announced yesterday by Chancellor George R. Throop of the university, are:

Beaumont High: Mary Jo Hurley, 18 years old, daughter of Mr. and Mrs. Joseph P. Hurley, 4219W Kossuth avenue.

Blewett: Carl B. Zytowski, 17, son of Mr. and Mrs. Dewey Zytowski, 1318 Temple place.

Central: Erwin F. Branahl, 17, son of Mr. and Mrs. Erwin Branahl, 4212A Athlone avenue.

Cleveland: Justine La Sage, 18, daughter of Mr. and Mrs. Henry J. La Sage, 4942 Holly Hills avenue.

McKinley: Eleanor Schwebel, 16, daughter of Mr. and Mrs. Frank P. Schwebel, 2111 Lilly avenue.

Roosevelt: Kenyon Hammack, 14, son of Mr. and Mrs. N. C. Hammack, 3736 Hydraulic avenue.

Soldan: Sara Canis, 16, daughter of Mrs. Rose Canis, 5102 Kensington avenue.

Southwest: James C. Sisk, 16, son of Mr. and Mrs. C. J. Sisk, 6047 Oleatha avenue.

The new Southwest High, with its first graduating class this month, has an entrant in the list of scholarship winners for the first time.

Youngest Only 14.

Hammack, who celebrated his fourteenth birthday only five months ago, is the youngest winner of a Washington University scholarship in the St. Louis schools within the recollection of veteran school officials. He is one of the youngest graduates of public high schools in recent years. The son of a carpenter, he is undecided whether to study for teaching or engineering. In this year's "Boys' State" of the American Legion he was the representative of Roosevelt High.

Sisk, whose father owns a filling station, hopes to become a physician. He is president of the Southwest Student Council and the Hi-Y Club and has been president of the Classical Club and editor of the school yearbook for two years. As the outstanding junior in his school, he was awarded a membership in the South Side Y. M. C. A. last year. This year he represented Southwest at a student assembly at Jefferson City. He belongs to the intramural champion softball team.

Miss Canis won two-year and four-year scholarship seals at Soldan, where she was a member of a champion spelling team and held several class offices.

Miss Hurley wants to become a physician. She has won a science award and scholarship pins. As a member of the Beaumont Service Club she has aided in formulating school programs. Secretary of the senior class, she also is vice-president of the Shakespeare Club. Her father is a mechanic.

In each of the eight terms of his career at Blewett, Zytowski, whose father is a department store employe, has been listed on the honor roll. For a year and a half he was editor of the school paper, was assistant editor of the yearbook and author of the script for several school plays. Frequently he has appeared as tenor soloist with the chorus. He wants to be a chemical engineer.

A football player and track man, Branahl, son of a catalogue compiler, is president of the senior class and of the Committee of Twenty, a service club with members selected on scholastic rating. He won a school scholarship pin. Civil engineering is his goal.

Miss La Sage, daughter of a salesman, has won a series of eight school letters for academic excellence, a scientific award and oratorical honors. She has held class and student council offices and been associate editor of the Cleveland paper.

Planning to become a nurse, Miss Schwebel has been active in athletics, gaining the 1000-point emblem from the Girls' Athletic Association. Her father is a blacksmith.

The scholarships are awarded on faculty recommendations with consideration not only to scholastic achievement, but intellectual promise, participation in significant activities and character.

HOUSE GROUP RECOMMENDS BOND ISSUING POWER FOR TVA

Subcommittee Favors $65,000,000 Loan to Finance Purchase of Utilities.

WASHINGTON, June 10 (AP).—A House Military Subcommittee recommended legislation today to authorize the Tennessee Valley Authority to issue $65,000,000 worth of bonds to finance its purchase of the properties of two private power companies.

The TVA had asked for authorization of a $100,000,000 bond issue.

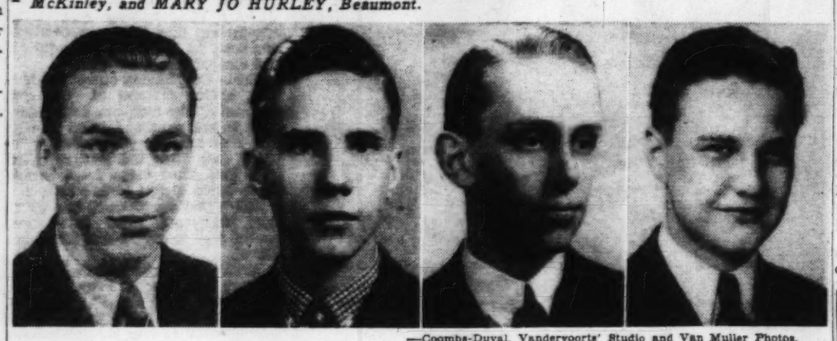
St. Louis Man Robbed in Louisiana.

SHREVEPORT, La., June 10 (AP).—A robber forced Russell Owens of St. Louis to drive out on the Minden-Shreveport road last night, and robbed him of $207.

Winners of Washington U. Scholarships



FROM left, JUSTINE LASAGE, Cleveland High; SARA CANIS, Soldan; ELEANOR SCHWEBEL, McKinley, and MARY JO HURLEY, Beaumont.



—Coombs-Duval, Vandervoorts' Studio and Van Muller Photos.

FROM left, ERWIN F. BRANAHL, Central; KENYON HAMMACK, Roosevelt; CARL B. ZYTOWSKI, Blewett, and JAMES SISK, Southwest.

Sidelights on Royal Progress Through New York City

NEW YORK, June 10 (AP). THE alley stroller that believed in the old say, "A Cat May Look at the King," was a disillusioned feline today. It appeared suddenly for a stroll on the 300-foot red velvet carpet flung out for royal feet to walk on. The police were ruffled and red-faced over this single untoward event and the cat was promptly shooed back to its mousing among the pier sheds.

Many commoner feet trod the royal carpet in the scramble for the bouquet the Queen discarded for a smaller one as the party sped away from the batteery.

The old sod of Battery Park and its scrubby trees were saved from general destruction by police lines which held the crowds far back on the fringes. Those who tried to enter the wide area reserved for dignatires were told the King himself couldn't crash the line. The best the pressing crowds could do was advance to 150 feet or so onto the park. They caught only fleeting glimpses at the smiling, sunburned Queen and the King, deeply tanned and hale but apparently weary. The best views of the royal pair were obtained in downtown skyscrapers, through field glasses.

The city and Federal Governments left nothing undone in the way of precautionary measures. Even the ocean bottom was inspected. The Department of Docks sent a diver down Thursday to look over the underpinnings of pier 1.

NEW YORK is by reputation the best policed city in the world but it had something less than ordinary protection today because most of the members of the force were detailed to guarding royalty. A checkup showed foot patrolmen were absent from Madison, Park and Fifth avenues and other main arteries. Prowl cars worked the area but crime apparently was taking a holiday along with the rest of the city.

The policemen's womenfolk got a break. They were guests of the city in one lane of the West Side express highway, which had been closed to traffic, while the King and Queen rode down the open lane.

King George carried on an animated conversation on his way to the fair with Mayor LaGuardia, a ready conversationalist.

The King wore a two-tone outfit—dark grey oxford cutaway with trousers to match and a pearl gray top hat, which was greeted by "ohs" and "ahs" in a town where a topper seldom brings a murmur. The Queen had on a pale blue crepe frock with a full-length cape of the same hue swinging from her shoulders. Her hat was a blue felt, turned up on one side and caught with a feather spray. She carried a blue bag and wore her favorite two-strand pearl necklace.

THOSE who planned the trip from the Battery to the world's fair couldn't have chosen a faster or more unlovely way. It started up the ramshackle West Side, flanked on the left by pier sheds and on the right by a hodgepodge of old brick in the Turkish-Armenian section far downtown, Greenwich Village, Hell's Kitchen and the tough upper West Side where is located the notorious Warrens of San Juan Hill. It got better, however, when they turned into Seventy-second street and entered the leafy roads through Central Park.

They passed through part of Harlem, too. All the while they got sidewise glimpses of the great buildings and hotels but never neared them. Royalty does not pass through deep canyons between buildings, where commoners are wont to throw confetti made from telephone books—not bothering to tear them up sometimes.

The triborough bridge is one of the wonders of the city they saw. The ride up the Hudson to the Roosevelt estate at Hyde Park is one of the most eye-filling trips in the country.

Not one person was arrested by police here in connection with the royal visit. A musician entering Columbia University with a violin case was stopped by a policeman. "I've got a machine gun in it," quipped the man, hurrying to job in the orchestra. "Yeah?" said the policeman. "Open up." He had a violin.

Arriving here on the pilot train correspondents and radio men reported all was not pomp and circumstance on the royal tour. When the confusing time changes on the continental tour was being deplored by one of them, the King brightly replied, "If it keeps up, I'll lose a day's pay." One correspondent came from Boston, said His Majesty remarked, "Oh, yes, something about a tea party, wasn't it?"

It took royalty to get Al Smith out in public without the famous brown derby. He wore a sleek topper.

Two Firemen Burned to Death.

MADISON, Wis., June 10 (AP).—Two firemen were burned to death today when they were trapped in the basement of a blazing building on South Park street. They were Judd Holcombe and Adolph Habich. They fell into the basement when the first floor of a combination bakery shop, grocery and barber shop collapsed. Another fireman was injured.

SHAW PARK CONCERT SEASON TO OPEN WEDNESDAY EVENING

Orchestra Composed of 25 Members of St. Louis Symphony—Program Dates.

The second season of popular concerts at Shaw Park, Brentwood boulevard south of Forsythe boulevard, Clayton, will open Wednesday evening at 8 o'clock. The orchestra is composed of 25 members of the St. Louis Symphony under direction of Edward Murphy.

Three waltzes by Johann Strauss will be played at the first concert. Two movements of the concerto for flute and harp by Mozart will also be heard.

Subsequent concerts will be given June 21 and 28 and July 5 and 12.

DOOR CLOSERS KEYS
Modern shop with complete service on Keys, Locks and Door Closers. We solicit your orders and inquiries.
GA. 0875
FRED LAU & SON 514 PINE

OLD GOLD CASH PAID
Brings New High Cash Prices at
Hess & Culbertson
OLIVE AT NINTH
Cash for Old Gold Jewelry and Silverware

YOUR OLD LIVING-ROOM SUITE
RE-STYLED, RE-BUILT UPHOLSTERED
DAVENPORT and CHAIR
Complete, in choice of covers, BOTH FOR $85
FREE A beautiful $10 Ottoman to match your chair, with every suite.
TAKE A WHOLE YEAR TO PAY
BEFORE
5-YEAR WRITTEN GUARANTEE on construction and workmanship. Union workmen. Visit our factory.
Phone CAbany 6500
No Pickup or Delivery Charge—
Free Estimates Within a Radius of 50 Miles. Evening appointments if desired.
MANNE'S FACTORY
Manufacturers of Fine Furniture for 45 Years
AFTER
5615 DELMAR
OPEN EVERY NIGHT UNTIL 9

STATE'S OMNIBUS BILL INCREASED $450,000

Conference Restores Many of Senate's Cuts; $6,500,000 Total Indicated.

JEFFERSON CITY, June 10 (AP).—A Senate-House conference committee added nearly $450,000 to the omnibus appropriation bill today in a report which restored many of the Senate's cuts in the bulky measure and put in $200,000 of new allotments.

Acceptance of the report by both branches of the Assembly would leave the bill with appropriations of about $6,500,000 from general revenue, $9,000,000 from fees and nearly $5,000,000 from Federal funds—a total of about $20,500,000.

The new appropriations inserted by the committee were for State contributions to support of tubercular patients at Leeds Hospital, Kansas City, and at St. Louis Hospital, as provided in a recently passed bill. Each received $100,000.

Gov. Lloyd C. Stark scored another victory in his frequent fights over payment of his special auditors when the committee recommended appropriation of the full $25,000 he asked, instead of the $12,500 the Senate allowed.

The committee also restored such Senate condemned items as: $80,000 for the proposed Prairie Lee Lake Park in Jackson County; $40,000 for establishment by the University of Missouri of the proposed Col. W. H. Phelps Memorial Dairy Farm in Jasper County, and $10,000 for State payments for cattle condemned in the Bangs Disease Control Program.

Another $50,000 addition came in putting back the $200,000 the House granted for operation of the new State Cancer Hospital at Columbia. The Senate had reduced it to $150,000.

Among the Senate reductions accepted were: A cut of $10,500 in the State Purchasing Agent's appropriation, leaving him $119,500; elimination of $34,512 for the Blind Commission employes unpaid during the last half of 1938 because of a blind pension fund shortage; elimination of numerous proposed State parks carrying total allotments of about $500,000 and a cut from $25,000 to $10,000 for purchase of a park site on the Wilson Creek battlefield at the boundary of Greene and Christian counties.

SCHOOLS AND COLLEGES
GEM CITY BUSINESS COLLEGE QUINCY, ILLINOIS
Wonderful Course in Accounting, Secretarial and Civil Service. Write for Year Book.

FAIRBANKS-MORSE AUTOMATIC COAL BURNERS for Homes, Large Buildings, Industry
You get performance combined with style and beauty.
NO MONEY DOWN
36 Months to Pay
$179.50 (INSTALLED) With Controls
Economize with comfort. Enjoy even heat, thermostatically controlled, regardless of weather conditions . . . at lower costs.
Automatic Heat, Inc.
2803 Big Bend Rd. STerling 0158

Aronberg's CREDIT JEWELRY 6th and St. Charles
COMPLETE GLASSES ON CREDIT
50¢ DOWN 50¢ WEEK
Dr. Buescher, O. D.
LET US EXAMINE YOUR EYES
1. WE EXAMINE YOUR EYES
2. WRITE YOUR PRESCRIPTION
3. WE FURNISH LENSES
4. WE INCLUDE THE FRAMES.
ALL FOR ONE LOW PRICE!
FRAMES AS LOW AS $2.85
St. Louis Greatest Credit Jewelers
ARONBERG'S 6th & St. Charles

DON'T GET A LOAN until you check this new plan

Read how you can borrow $100 without endorsers if you can repay $9.75 a month for 12 months. No credit inquiries of friends or relatives—No embarrassment or delay

THIS new loan plan makes it simple for you to figure how you can borrow what you need and how you can repay it. You get the money you need now and you repay in 2 to 20 months as best suits you. The faster you pay up your loan, the less it costs.

Suppose you need $100 and can conveniently repay $9.75 a month. Twelve installments of this amount will repay your loan in full, including all charges. Or suppose you can pay more each month—installments of $18.15 each will pay your $100 loan in full in six months. Or suppose you wish to pay less each month—$6.41 a month for 20 months will also repay a $100 loan.

Simple to borrow

All you do to get a Household Finance loan is acquaint us with your needs. No stocks or bonds are required. No credit inquiries made of friends or relatives. No need to ask others to sign the loan papers with you (married couples sign together). You get your loan promptly and privately. Usually the money is ready for you the day after you apply.

Choose the plan that fits your budget

Locate the amount of cash you need in the loan table. Then read across, picking out the monthly payment which best fits your budget. See how you can make very small payments if you wish. Or you can pay larger installments and pay up sooner. Note how little your loan costs if you repay in a short time. A loan of $100 repaid in four monthly installments costs $6.32. And to get a loan you need no endorsers. You are spared the nuisance of asking others to guarantee your loan.

Study the table. Note the convenience of Household's new payment plan. Then phone or visit us for further information without obligation.

READ THIS GUARANTEE

We guarantee the total amount figured by using this table to be the full amount you will pay, where payments are made on schedule. *You will pay less if you pay ahead of schedule.* To know the total you pay on any loan, select the amount you need in the table. Read to the right, picking the monthly payment you wish to make. Then multiply this payment by the number of months given at the top of that column.

President

YOU CAN BORROW $20 TO $300 IF YOU CAN MAKE THESE SMALL MONTHLY PAYMENTS

Amount of monthly payments including all charges for the following periods

Cash You Get	4 mos.	6 mos.	8 mos.	10 mos.	12 mos.	14 mos.	16 mos.	18 mos.	20 mos.
$ 20	$ 5.32	$ 3.63	$ 2.79	$ 2.29	$ 1.95				
30	7.97	5.45	4.18	3.43	2.92				
40	10.63	7.26	5.58	4.57	3.90				
50	13.29	9.08	6.97	5.71	4.87				
60	15.95	10.89	8.37	6.86	5.85	$ 5.13	$ 4.60	$ 4.18	$ 3.85
70	18.61	12.71	9.76	8.00	6.82	5.99	5.36	4.88	4.49
80	21.27	14.52	11.16	9.14	7.80	6.84	6.13	5.57	5.13
90	23.92	16.34	12.55	10.28	8.77	7.70	6.89	6.27	5.77
100	26.58	18.15	13.95	11.43	9.75	8.55	7.66	6.97	6.41
125	33.23	22.69	17.43	14.28	12.19	10.69	9.57	8.71	8.02
150	39.87	27.23	20.92	17.14	14.62	12.83	11.49	10.45	9.62
175	46.52	31.77	24.41	20.00	17.06	14.97	13.40	12.19	11.23
200	53.16	36.31	27.89	22.85	19.50	17.11	15.32	13.93	12.83
225	59.81	40.85	31.38	25.71	21.93	19.25	17.23	15.68	14.43
250	66.45	45.39	34.87	28.56	24.37	21.38	19.15	17.42	16.04
275	73.10	49.93	38.35	31.42	26.81	23.52	21.06	19.16	17.64
300	79.75	54.46	41.84	34.28	29.25	25.66	22.98	20.90	19.24

This table is based on prompt repayment. Tardiness will increase the cost in the final payment. Payments can be made in advance of the date they are due, if you wish, and will reduce the cost. **Payments are calculated at Household's rate of 2½% per month.**

HOUSEHOLD FINANCE CORPORATION

"Doctor of Family Finances"

DOWNTOWN
705 OLIVE STREET—Cor. 7th and Olive, Room 205, Second Floor. Phone: CEntral 7321
812 OLIVE STREET—3rd Floor, Room 312, Arcade Bldg. (opposite post office) (Take shop's elevators) Phone: GArfield 2650

WASHINGTON-GRAND
634 NORTH GRAND BLVD.—Room 404, Missouri Theatre Bldg., Fourth Fl. Phone: Jefferson 5300

SOUTH SIDE
3548 SOUTH GRAND BOULEVARD—cor. Gravois 3rd Floor, Room 304 Phone: GRand 3021

Hear EDGAR A. GUEST, *Wednesdays, KMOX-CBS*

DEATH SEPARATES OLDEST TWINS IN COUNTRY AT 94

David R. Maddux of Philo, Ill., and Brother Inseparable Throughout Their Lives.

PHILO, Ill., June 10 (AP).—David R. Maddux, 94 years old, died today at his home. His health had declined since his birthday, Feb. 3. He and his brother, Joe, were said to be the oldest twins in the United States.

Dave and Joe Maddux had been inseparable throughout their lives. They were born Feb. 3, 1845, on a farm near New Holland, O., and came to Illinois as boys of 10 with their parents in a covered wagon. They settled on a Christian County farm and had farmed near here since 1872 until 20 years ago, when they moved into Philo.

THIS BOWL FREE! Filled with Delicious MEADOW GOLD ICE CREAM
Makes Four Generous Servings
35¢ Value Both for only 19¢
ASSORTED COLORS
• RED • YELLOW
• GREEN • BLUE
FREE DELIVERY
Just Phone Your Nearest Gasen Drug Store
Not only will you delight your family or guests with this rich, mellow ice cream, but you'll get this attractive and useful bowl suitable for cereals, salads, mixing or candy. Start a set today—either matched or mixed colors.
GASEN DRUG STORES ALL OVER ST. LOUIS!

AUCTIONEERS AUCTIONEERS

REGULAR WEEKLY FURNITURE AUCTION SALES
BEN J. SELKIRK & SONS AUCTIONEERS
Judicial, Legal and Voluntary Mercantile and Industrial Sales
ESTATE TAX APPRAISALS
Offices, Galleries and Salesrooms
4166 OLIVE ST. (at Whittier) Phone JE. 1700
SPECIAL ART PROPERTY GALLERY DISPERSALS

WEDNESDAY, JUNE 14th 10:30 A. M.
This week's Auction Sale includes capacity salesroom of Furniture, Furnishings, Rugs, Carpets, Home Utilities and various property of similar character. 220 yds. matched Carpeting and Padding.
Large and Small Consignments Received
WHAT HAVE YOU THAT WE MAY SELL?

TRUSTEE'S AUCTION SALE—SCHNURR BROTHERS PRINTING CO.
102 North Tenth Street, Tuesday, June 13th, 10.00 A. M.
For the benefit of creditors and in accordance with the conditions contained in a Chattel Deed of Trust, executed by Charles and Samuel Schnurr, co-partners, doing business as above, we will sell:
10x15 C & P Job Press—equipped with Kluge Feeder and Motor, 8x12 C & P Job Press, 26-inch C & P Hand Paper Cutter with Knives, Union Special Power Machine with Table and Motor, Hand Perforator, Lead and Rule Cutter, Type Cabinets, Type, Metal Furniture, Lead, Chases, etc. Shelving, Electric Fan, Paper, Envelopes, etc.
The property will be offered first in bulk, thereafter in selected detail lots, subject to Trustee's approval. TERMS CASH.
Alex. M. Goodman, Trustee, 418 Olive St. Roby Albin, Attorney, 418 Olive St.
BEN J. SELKIRK & SONS, Auctioneers.

TRUSTEE'S BANKRUPTCY AUCTION SALE
SMITH CANDY COMPANY, A CORPORATION
910-12 OLIVE STREET
TUESDAY, June 13th 10:30 A. M.
Pursuant to an order of the Referee in Bankruptcy for this Division and District, we will sell for the Trustee, the following:
Complete Fixture Equipment, comprising 208 Chairs—V. B. Metal Frame and Wood; 82 Tables—Vitrolite, Glass, Onyx and Wood Top; 28 Counter Stools; 15 Costumers; 2—12' Electric Coil Fountains with Sinks; 60' Marble Counter with Shelves; 4 Display and Counter Cases—36", 6', 5'; 9 National Cash Registers; 3 Candle-style Chandeliers; 58 Half-Globe Ceiling Lights; 22 Reflectors with Globes; 24 Wall Lights; Lamps; Cashier's Cage; 3 Coffee Urns; 3 Steam Tables; 11 Malt Mixers; 3 Electric Vacuators; 4 Electric Drain Boards; 2 (8-slice) Electric Toasters; 3 Dish Warmers; 3 Exhaust Fans with Motor; 29 Electric Fans; Waffle Iron; Electric Juicer; Combination Stove and Broiler; Kitchen Utensils; Gas Jacketed Kettles; Electric Steam Kettle; Gas Range; Steam Table Pots; Aluminum Trays; Electric Mixer; Scales; Motors; quantity Silverware, Glassware and Chinaware; 3 Fire Extinguishers; Candy Furnace; Dishwasher with Tables and Motor; Candy Warmer and Kettle; 2 Carbonators; 3 Compressors; Ammonia System with connections; Bread Slicer; Candy Trays; Shipping and Box Trucks; Paper; Boxes; Bags; Corrugated Boxes, etc. Stock of Candies and Groceries. OFFICE FIXTURES: Typewriter, Desks, Duplicator Mimeograph, Burroughs Adding Machine; Iron Vault Safe; Clock; Wood Cabinets; Money Changer, etc.
The property will be offered first in bulk, thereafter in selected detail lots, subject to Court's approval. TERMS CASH.
HERMAN M. KATCHER, Trustee, 1416-722 Chestnut Street
BEN J. SELKIRK & SONS, Auctioneers.

PUBLIC AUCTION SALE
PAINT—HARDWARE—ELECTRIC GOODS—TOYS
AT OUR MERCANTILE ANNEX—4158 OLIVE STREET
THURSDAY, JUNE 15th 10:30 A. M.
At the time and place and in the manner indicated, we will sell the following merchandise:
Large stock of Hardware, consisting of 200 Gallons Sherwin-Williams and DuPont Paints, Table Lamps, Electric Percolators, Electric Toasters, Aluminumware, Graniteware, Chinaware, Glassware, Tools, Brushes, Sponges, Garbage Cans, Bird Cages, Pocket Knives, Shears, Shotguns, Air Rifles, Fishing Tackle and a large assortment of Toys.
The property will be offered in selected detail lots. TERMS CASH.
BEN J. SELKIRK & SONS, Auctioneers.

TRUSTEE'S AUCTION SALE
AUTOMOTIVE EQUIPMENT SUPPLY CO., A CORPORATION
Comprising
Extensive Stock Automotive Merchandise
Current Garage Equipment
Standard Replacement Parts and Accessories
Modern Fixtures and Equipment
3306 WASHINGTON AVENUE
TUESDAY, JUNE 20th (next week) 10:30 A. M.
By virtue of the terms and conditions in a certain Chattel Deed of Trust executed for the Benefit of Creditors, we will sell, as indicated in the foregoing, the following:
Large and complete stock of Current Garage Equipment, comprising Standard Automobile Replacement Parts, Garage Supplies, Tools, Paints, Grease Guns, Brake Machines, Headlight Testers, Body Tools, Auto Lift Jacks, Oil Measures, Pin Hole Grinders, Air Compressors, Rubber Hose, Fan Belts, etc. Salesroom and Office Fixtures: Adding Machines, Cash Register, Typewriters, Bookkeeping Machine, Steel Shelving, etc.
(See Next Sunday's Post-Dispatch for Further Details)
The property will be offered first in bulk, thereafter in selected detail lots, subject to Trustee's approval. TERMS CASH.
O. M. HOLEN, Trustee
GLEICK & STRAUSS, Attorneys, Paul Brown Bldg.
BEN J. SELKIRK & SONS, Auctioneers.

NEW AND USED FURNITURE AUCTION
Tuesday, June 13th, Beginning at 10:30 A. M.
SPECIAL! Starting at 1 o'clock—12,000 pieces of glassware, various sizes and patterns. New and in original packages. Glasses for every purpose. Will be sold in detail lots.
2007-17 DELMAR BLVD.
MISSOURI FURNITURE AUCTION

FURNITURE AUCTION MONDAY
Starting at 10:30 A. M. at 2004 Delmar
Individuals and Dealers! Visit our Wholesale and Retail Display Rooms. Open for Inspection and Private Sales Daily.
MOUND CITY AUCTION CO., 2004-10 DELMAR

CARDINALS PLAY RAGGEDLY AND LOSE TWICE TO PHILS, 6-5, 5-3

HIGBE AND HARRELL ARE WINNING PITCHERS; BIRDS HELD TO 5 HITS IN NO. 2

Former St. Louis Righthander Yields Only Four Safeties Before Retiring in Favor of Mulcahy in Eighth —Rookie's Double Wins Opener in Ninth.

By J. Roy Stockton
Of the Post-Dispatch Sports Staff.

PHILADELPHIA, June 10.—The recently high-flying Redbirds of Raymond Francis Blades reached a new low for the young season this afternoon when they bowed before the pitching of Kirby Higbe, Ray Harrell and Hugh Mulcahy, played raggedly in the field and dropped a doubleheader to the lowly Phillies, 6 to 5 and 5 to 3.

Suffering their fifth and sixth defeats in nine games played on this unprofitable campaign on the road, the Cardinals lost ground in their efforts to overtake the Reds and to stay ahead of the upstart Dodgers.

Higbe, recently obtained from the Cubs in the Claude Passeau trade, held the Redbirds to eight hits and shaded Morton Cooper and Clyde Shoun in the opener, aided considerably by two St. Louis errors, one by Mize that made possible two unearned runs in the first inning and one by Jimmy Brown which figured in a ninth inning tally that broke a 5-5 tie and ended the first game.

First Victory for Harrell.

Harrell, the handsome righthander with a million dollars worth of stuff and a nickel's worth of control, who also figured in the Passeau trade, gave seven bases on balls before retiring in favor of Mulcahy in the eighth inning of the first game, but he held the Cardinals to four hits and emerged with his first triumph of the season. Bob Weiland and again Shoun were the St. Louis pitchers in the second game.

With one out in the first inning of the opener, Mize fumbled Hershel Martin's grounder, Emmett Mueller singled to center and Arnovich scored Martin and sent Mueller to third with a single to center. Mueller then scored on May's sacrifice fly to Terry Moore.

Medwick's single, Mize's double and a single by Slaughter tied the score in the second, but in the third Mueller doubled, Arnovich was passed intentionally and Marty, another Passeau trade acquisition, tripled to right center, scoring Mueller and Arnovich and then scored himself on May's sacrifice fly to Slaughter.

Terry Moore hit a home run in the fourth inning, S. Martin walked, took third on Moore's double and scored on Mize's sacrifice fly in the sixth and the Cards tied the score in the ninth when Slaughter doubled, took third on a sacrifice and went home on Franks' infield out.

Shoun pitched the eighth and ninth for the Cards and with two out in the ninth Higbe beat out a grounder on which Brown made a good stop behind second, but the pitcher took second on Brown's wild throw. First Baseman John Bolling, fresh from an airplane trip from Atlanta and making his first appearance in a Phillie uniform, then hit to left field, scoring Higbe with the winning run, and was credited with a double.

Lead Throughout Nichtcap.

The Phils were in command all the way in the second game. With two out in the third, Bolling, H. Martin and Mueller singled, Arnovich doubled and the Phillies had a two-run lead. In the fourth Scharein walked, stole second, continued to third on Owen's bad throw and scored on Millies' sacrifice fly.

A pass to Stuart Martin, a wild throw by May and a single by Medwick produced a run in the sixth and in ne seventh King and Moore walked and Medwick drove in another run with a single. The third and final St. Louis tally was produced in the ninth when S. Martin and Franks walked and Mize singled.

Mickey Owen was charged with three errors during the contest. He made a wild throw on Scharein's steal in the fourth, missed Arnovich's pop foul in the sixth and was given a miscue on a perfect peg in the eighth when H. Martin and Mueller worked a double steal because nobody covered second base.

RED BIRD NOTES

PHILADELPHIA, June 10.

CURT DAVIS probably will start one of the games of tomorrow's doubleheader with the Phils. It will be his nineteenth appearance of the season. Bob Bowman may start the other. Hollingsworth, Schott and Sylvester Johnson are due for the Phils.

The Cardinals will use two off days in the schedule to play exhibitions at Grand Rapids, Monday, and at Kalamazoo Tuesday.

Joe Medwick and Terry Moore will go to Cooperstown for the baseball centennial game Monday.

The opening twin bill with the Phillies attracted about 6000 cash customers.

Terry Moore's homer in the first game hit a railing above the left field wall and caromed upward into the stand and then out and there was a long discussion, while Moore was held at second base, before the umpires decided it was a four-bagger.

Don Gutteridge, in a protracted batting slump, retired for a pinch-batter in the seventh inning of the first game and Lynn Myers went to third and stayed there in the second game.

Mickey Owen, who had played in all previous games of the season, sat on the bench during the opening contest.

With Bolling on first in the fifth inning of the second game, Hershel Martin bunted a pop fly toward first. Mize thinking Bolling would run back to first, dropped the ball intentionally and threw to S. Martin at first to retire H. Martin. Bolling, who upset the trick by racing to second, made it a double play after all by trying for third, being doubled, S. Martin to Myers.

Golf Finals Tomorrow.

The Paramont Golf Club's annual spring tournament will be completed tomorrow when Richard Young opposes Sam Shepard for the championship at 36 holes. The match will be played o the 18-hole Forest Park course with starting times as 7:30 and 12:30. Results in the other flights: (A) Carl Bibbs defeated Ray Steward, 3 and 2; (B) William Alexander defeated Alfred Wilson, 6 and 5; (C) Robert Holton defeated Garfield Kirksey, 3 and 2. Julia Siler defeated Addie McConico for the women's championship.

Cashing In on the Trade

(FIRST GAME)

CARDINALS.

	AB.	R.	H.	O.	A.	E.
Brown ss	5	0	1	3	3	1
S. Martin 2b	4	1	0	0	4	0
T. Moore cf	3	1	2	4	0	0
Medwick rf	3	1	1	3	0	0
Mize 1b	3	1	1	11	1	1
Slaughter rf	4	1	2	3	0	0
Gutteridge 3b	2	0	0	1	1	0
Myers 3b	0	0	0	0	0	0
Franks c	4	0	0	2	0	0
COOPER P	2	0	0	0	0	0
SHOUN P	1	0	1	0	0	0
King	0	0	0	0	0	0
Padgett	0	0	0	0	0	0
Totals	32	5	8	26	9	2

King batted for Gutteridge in the seventh.
Padgett batted for Cooper in the eighth.
Two out when winning run was scored.

PHILADELPHIA.

	AB.	R.	H.	O.	A.	E.
Bolling 1b	5	0	1	7	1	0
H. Martin cf	4	1	0	3	0	0
Mueller 2b	4	2	2	3	5	0
Arnovich lf	3	1	1	4	0	0
Marty rf	2	1	2	4	1	0
May 3b	2	0	0	2	2	0
Scharein ss	4	0	0	2	1	1
Millies c	4	0	1	3	1	0
HIGBE P	4	1	1	1	0	0
Totals	32	6	8	27	11	1

Innings: 1 2 3 4 5 6 7 8 9
Cardinals — 0 2 0 1 0 1 0 0 1— 5
Philadelphia — 2 0 3 0 0 0 0 1— 6

Runs batted in—Arnovich, May 2, Marty 2, Bolling, Slaughter 3, Moore, Mize, Franks. Two-base hits — Mize, Mueller, Moore, Slaughter, Bolling. Three-base hits —Marty. Home run—Moore. Sacrifices—May 2, Myers, Mize. Double plays—May to Mueller to Bolling; Brown to Mize; Marty to Millies to Mueller. Left on bases—Cardinals, 6; Philadelphia, 5. Base on balls—Off Cooper 2, Shoun 1, Higbee 2. Struck out—By Cooper 2, Higbe 3. Hits—Off Cooper, 6 in 7 innings; Shoun, 2 in 1 2-3 innings. Hit by pitcher—By Higbe (Padgett). Losing pitcher—Shoun. Umpires—Pinelli, Goetz and Reardon. Time of game—2:06.

(SECOND GAME)

CARDINALS.

	AB.	R.	H.	PO.	A.	E.
Brown ss	4	0	0	0	5	0
S. Martin 2b	3	2	0	2	2	0
T. Moore cf	3	0	1	1	0	0
SHOUN P	0	0	0	0	0	0
Medwick lf	4	0	2	3	0	0
Mize 1b	5	0	1	12	1	1
Slaughter rf	5	0	1	2	0	0
Owen c	2	0	0	2	0	3
Myers 3b	2	0	0	2	4	0
Gutteridge 3b	1	0	0	0	1	0
WEILAND P	2	0	0	0	0	0
King cf	1	1	0	0	0	0
Padgett	1	0	0	0	0	0
Crespi	0	0	0	0	0	0
Franks	0	0	0	0	0	0
Cooper	0	0	0	0	0	0
Totals	33	3	5	24	13	4

Padgett batted for Myers in the sixth.
Crespi ran for Moore in the seventh.
Franks batted for Shoun in the ninth
Cooper ran for Franks in the ninth.

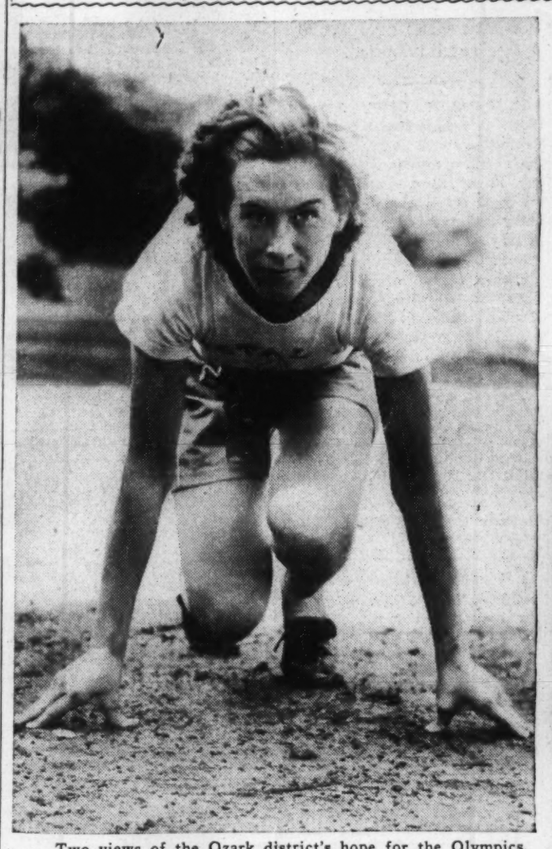
PHILADELPHIA.

	AB.	R.	H.	PO.	A.	E.
Bolling 1b	4	1	2	8	1	0
H. Martin cf	4	2	2	2	0	0
Mueller 2b	4	1	2	2	3	7
Arnovich lf	3	0	1	3	0	0
Marty rf	3	0	0	1	0	0
May 3b	3	0	0	0	3	2
Scharein ss	3	1	0	3	2	0
Millies c	2	0	0	4	0	0
HARRELL P	3	0	1	0	0	0
MULCAHY P	0	0	0	0	0	0
Totals	30	5	8	27	12	1

Innings— 1 2 3 4 5 6 7 8 9
Cardinals — 0 0 0 0 0 1 1 0 1— 3
Philadelphia — 0 0 2 1 0 0 0 2 x— 5

Runs batted in—Mueller, Arnovich, Millies, Medwick 2, Mize. Two-base hits—Arnovich, Moore. Stolen bases—H. Martin, Mueller. Sacrifice—Millies, H. Martin. Double plays—Myers to Mize; Mize to S. Martin to Myers. Left on bases—Cardinals 12, Philadelphia 5. Base on balls—Off Weiland 3, Harrell 7, Mulcahy 2. Struck out—By Weiland 1, Shoun 1, Harrell 3. Hits—Off Weiland, 2 in 6 innings; off Shoun, 3 in 2 innings; off Harrell, 4 in 7 innings (none out in eighth); off Mulcahy, 1 in 2 innings. Winning pitcher—Harrell; losing pitcher—Weiland. Umpires—Goetz, Reardon and Pinelli. Time of game—3h. 14m.

Helen Is Gone; but Here Comes Thelma!





Two views of the Ozark district's hope for the Olympics, Thelma Lalumondier, taken as she trained for today's Ozark championships at her home town, Crystal City. How that Helen Stephens is professionalized, Thelma is rated the best Olympic prospect from this area. At left—On her mark in the 100-yard dash, waiting for the starting gun. Right—Thelma at the top of her stride.

Thelma Lalumondier May Have to Step Fast In Ozark Meet Today

By Robert Morrison

A year ago Thelma Lalumondier was a 17-year-old sprinter of some promise. She was the standout of the Ozark District A. A. U. track meet and she went to the national championships. But she failed to make the grade.

Today, with a year of needed experience behind her, she comes back again in the Ozark meet at Crystal City, her home, and this time she is determined nothing will stop her.

She will not face a large field, but she will compete against a woman who in 1932 was good enough to finish fifth in the Olympic 100-meter dash at Los Angeles —Mrs. Elizabeth Wilde Kinnard.

The Crystal City girl is very keyed up about it.

"I just can't let her beat me," she said in a youthful outburst of apprehension. "If I don't win, I'll quit; I'll just die if she beats me. It wasn't so bad in Connecticut (where last year's nationals were held), but down here, before the home folks"——

That would be terrible.

No doubt Miss Laiumondier will not be able to poke along the track and pick daisies, but she may not have too much to fear from Mrs. Kinnard, who is just recovering from a throat infection of a week ago, and has not had what she considers sufficient training for the races.

Still, a look at their records and past activity indicates it should be a good race, all things considered.

Miss Lalumondier believes she has improved over last year, when she won the 100-yard dash in 11.4 seconds and the 50-yard sprint in 6.1. At the national meet she finished seventh in the 100 meters, won by the Negro girl, Lula Hymes, in 12.4. Miss Lalumondier was caught flatfooted at the start, after four false sendoffs.

"Last year," said her coach, Jerome Blanton of Crystal City High School, "I was as confident as I'm standing here, that she would have won. But she was left at the mark."

In practice he doesn't tell her what time she is making. He said her best time this year was 11.7 in the Mineral Area relays 100-yard dash, but he also recalled that before last year's meet, her best time did not break 12 seconds. And she won in 11.4.

Mrs. Kinnard, married four years and mother of a 3-year-old boy, has kept in condition playing basketball in the St. Louis Municipal League.

From Kansas City, she was second-ranking woman sprinter in the United States in 1932, went to the Olympics and tied for fifth with Marie Dollinger of Germany in the 100 meters, after winning a preliminary heat in 11.9. In 1933 she was second in the national 200-meter dash.

Then she went to Webster College and participated in sports. In 1935 she ran against Helen Stephens at Kansas City. The Olympic flash set an American record of 11.6 for 100 meters. Mrs. Kinnard pulled a muscle in her leg and didn't finish.

Like Miss Lalumondier, Mrs. Kinnard will seek to go to the next Olympics. Crystal City may be another way-station on the road to Finland.

Miss Lalumondier also will compete in the broad jump. She has done better than 17 feet at times and likely will receive little competition from the other entry in this event, Miriam Melton of St. Louis.

In the Ozark men's championships today, athletes will be trying to win the Post-Dispatch's high point trophy. Bill McLane of Cape Girardeau, last year's high point man; Bill Lewis, St. Louis Negro; Clinton Allison, Cape sprinter, are some of the leading contenders.

Eight champions will defend their titles: McLane, in the two hurdles races; Lewis, in the 220-yard dash and the broad jump; Ray Alsbury of St. Louis, 100-yard dash; Charles Malley, St. Louis, half-mile; Don Miceli, St. Louis, shotput; Tom Paisley, Cape Girardeau, discus; Ben Moore, Shurtleff College, high jump, and Miss Lalumondier, in the women's sprints.

Ozark Championship Program.

The program with the records and record holders:

TRACK EVENTS.

2 p. m.—220-yard low hurdles, 24.8, *William McLane, Cape Girardeau.
2:10—Mile run, 4:26.7, Ray Sears, St. Louis Relay Association.
2:20—100-yard dash, 9.8 seconds, Edwin Hall, St. Louis Relay Association.
2:25—Women's 50-yard dash, 6.1, *Thelma Lalumondier, Crystal City.
2:30—High School 100-yard dash, 10.2, Blumberg.
2:35—440-yard dash, 50.4, Steve Gallauer, St. Louis R. A.
2:50—120-yard high hurdles, 15.2, Oscar Conrad, Washington U.
3—880-yard run, 2:02.1, *Charles Malloy, St. Louis U.
3:10—High School Relay (4x110), 45.1, University City.
3:20—High School Half Mile, 2:11.2, Jack Bushyhead.
3:30—Women's 100-yard dash, 11.4, *Thelma Lalumondier.
3:40—220-yard dash, 22.1, Edwin Hall.
3:50—Two-mile run, 9:53.2, Cluetus Ferguson, Cape Girardeau.
4:05—440-yard relay, no record.
4:15—High School Medley Relay, 3:51.4, University City.
4:30—Mile relay, no record.

FIELD EVENTS.

2 p. m.—Pole vault, 12 feet, 3 inches, Ellis Paterson, Westminster College.
Shot put, 45 feet, 1 inch, *Dominic Miceli, St. Louis R. A.
High jump, 6 feet, 2 inches, R. C. Lang, Rolla School of Mines.
2 p. m.—Women's broad jump, 17 feet, 2 inches, Jane Santschi, Festus A. C.
Discus throw, 128 feet, 2 inches, Tom Paisley, Cape Girardeau.
4 p. m.—Javelin, 179 feet, Robert Waldram, Washington, Mo.
Broad jump, 23 feet, 9 inches, *Bill Lewis, St. Louis R. A.

*To compete in meet today.

ROBT. DREESSEN VICTOR IN A. A. U. FIVE-MILE RACE

Robert Dreessen, former Roosevelt High School athlete representing the South Side Y. M. C. A. won a road race of 4.4 miles at Crystal City yesterday afternoon in 22 minutes 29.7 seconds.

The race, sanctioned by the Ozark A. A. U., was run in a driving rain. John Luethge of the St. Louis Relays Association finished second and Robert Seib, Belleville, third.

The winner received a trophy offered by Joe Forshaw of St. Louis, one-time Olympic athlete.

WRAY'S COLUMN

Mere Imagination.

MIND bettors are making Joe Louis a write-your-own-ticket favorite over Tony Galento for their title fight. Odds of 1 to 10 are mentioned—but that's all. Nobody would risk money at such a figure. The public seldom cares to put up more than five dollars to win one, even on a sure shot.

The world no doubt is wondering if the affair is really a fight or a push-over. Fans ask if there is any reason why a 29-year-old beer guzzler, who has been beaten 22 times, who three times lost on a TKO and twice on fouls, should be rated a chance with the Brown Bomber.



GALENTO.

The "expert" group scoffs at Galento's aspirations to the championship. The professional boxing element believes that Tony was built up because there no longer was any other opponent available.

Most qualified observers consider him a tough foe for second-raters, game and with a punch, but entirely out of his class in speed and quick punching ability, when compared with Louis. Because Tony is as wide open as the garden gate, they look for a quick finish.

* * *

SOME OFFICIALS, however, shake their heads about the matter. They think Tony is no two-minute egg like Schmeling, Lewis and Roper turned out to be.

For example, Referee Walter Heisner, who handled the Galento-Otis Thomas fight, when asked about the fight, commented:

"Galento really has a punch—no doubt of that. It only took one to settle Otis Thomas. He has a dangerous hook to the head or body; and a man with such a punch must always be considered. Furthermore, he has proved that he is game, and he is built like a seven-ton truck. He can take it.

"Such a combination could be dangerous. Mind, I'm not picking Galento. Not at all. Louis has too many wonderful assets. But you can't call Galento a pushover, as was the case with many of the Bomber's foes."

* * *

GALENTO SUPPORTERS base their arguments on the fact that Louis takes a punch to the head none too well. Joe shows confusion after a solid rap to the dome. Should that happen in the Galento bout, that two-ton punch of Tony's might mop up.

And then wouldn't the world's pugilistic outlook be a honey!

* * *

He's Training—They Say.

PUBLICITY SENT OUT by the House of Jacobs—Mike and Joe—tells us that Tony Galento has quit training with a bung starter and is doing road work, calisthenics, rope-skipping and boxing. We don't believe all of it because the only way Tony could run the advertised five miles daily would be if he had hold of a bear's tail and couldn't let go. And as for boxing, that's out—Tony don't know what the word means, likely enough.

But he is moving around and perspiring and developing his wind. If it's any enhancement of his prospects you can depend on it that he will be the best trained Tony that ever called the champion a bum.

And, incidentally, we wonder what Tony will really think as he steps in the ring with Louis, remembering all the rough names he has called the Bomber? After the first punch Tony probably will feel like changing his phraseology from "you big bum" to "you big bomb."

That is, provided Tony is able to talk at all.

* * *

Nights and Sundays.

WHEN CELLA, ADLER AND TILLES, famous big-shot triumvirate which ruled racing here on two sides of the Mississippi, a generation or more ago, first applied for recognition and official dates from the Western Jockey Club, then the governing body in this section, it is related that the reply was terse and tart.

"Yes, you may have dates," said the W. J. C. "You may race on nights and Sundays."

That made the local men mad and they took the jockey club at its word—they built a night race track on Russell avenue. And it went over rather well—so well that Chris von der Ahe converted

Continued on Page 13, Col. 5.

The IRE Table

AMERICAN LEAGUE.

	Won.	Lost.	Pct.	Games Win.	Games Lose.	Games B'h'd.
New York	35	9	.795	.800	.778	...
Boston	26	16	.619	.628	.605	8
Chicago	24	20	.545	.556	.533	11
Cleveland	25	21	.543	.553	.532	11
Detroit	23	25	.479	.490	.469	14
Phil'd'ia	18	28	.391	.404	.383	18
Wash't'n	18	30	.375	.388	.367	19
BROWNS	13	33	.283	.298	.277	23

NATIONAL LEAGUE.

	Won.	Lost.	Pct.	Games Win.	Games Lose.	Games B'h'd.
Cincinnati	31	16	.660	.667	.646	...
CARDS	25	20	.556	.565	.543	5
Brooklyn	23	21	.523	.533	.511	6½
Chicago	24	23	.511	.531	.500	7
Pitts'rgh	23	24	.489	.500	.479	8
New York	23	25	.479	.490	.469	8½
Boston	19	26	.422	.435	.413	11
Phila'phia	16	29	.356	.370	.348	14½

Yesterday's Results.

AMERICAN LEAGUE.
Cleveland 6, Philadelphia 0.
Detroit 6-17, Washington 5-5.
New York at St. Louis, postponed, rain.
Boston at Chicago, postponed, rain.

NATIONAL LEAGUE.
Philadelphia 6-5, Cardinals 5-3.
New York 6, Pittsburgh 2.
Brooklyn 7, Cincinnati 6.
Chicago 2, Boston 1.

Today's Schedule.

AMERICAN LEAGUE.
New York at St. Louis (two games).
Philadelphia at Cleveland (two games).
Boston at Chicago (two games).
Washington at Detroit.

NATIONAL LEAGUE.
Cardinals at Philadelphia (two games).
Chicago at Boston (two games).
Cincinnati at Brooklyn (two games).
Pittsburgh at New York (two games).

REDS OUTHIT DODGERS, 12-6, BUT LOSE, 7-6

BROOKLYN, N. Y., June 10 (AP).—The Dodgers, who never give their fans a dull day, defeated the league-leading Cincinnati Reds, 7 to 6, today in spite of being outhit 12 to 6 and bombed by four Cincinnati homers.

Seven bases on balls given by Johnny Vander Meer and Gene Thompson, first two of four pitchers used by the Reds, made up for the disparity in hits.

Ernie Koy, having one of the hottest hitting streaks in the big leagues at the moment, belted doubles in the first and third innings for five runs to put Brooklyn in front and after the Dodgers blew this lead, they came from behind in a weird eighth inning to win.

Koy's first hit followed two walks and his second came after two walks and a single had filled the bases.

Ernie Lombardi homered in the second and Lonnie Frey in the sixth but Luke Hamlin survived until the Reds really rampaged in the eighth with four runs on homers by Bill Werber and Frank McCormick, the latter coming after Frey had singled and Ival Goodman tripled.

Forrest Pressnell, who relieved Hamlin, got the victory when the Dodgers pushed across two runs in the last half of the inning on a walk and two singles. Lee Grissom, who pitched to only one batter—Pinchhitter Pete Coscarat, who got the first single—was charged with the defeat.

CINCINNATI.	AB.	R.	H.	BROOKLYN.	AB.	R.	H.
Werber 3b	5	1	1	Rosen cf	3	0	0
Frey 2b	5	2	3	Lavagetto3b	2	2	0
Goodman rf	4	1	1	Sington rf	3	2	1
McCor'ck 1b	4	1	2	Camilli 1b	2	2	0
Lombardi c	4	1	1	Koy lf	4	0	2
Craft cf	4	0	2	Durocher ss	3	0	0
Berger lf	4	0	0	*E. Moore	0	0	0
Borday'y lf	0	0	0	Coscarart2b	1	1	1
Myers ss	4	0	1	Hudson2b-ss	3	0	1
Van'rMeer p	2	0	1	Todd c	4	0	1
xBongiov'nni	1	0	0	Hamlin p	3	0	0
Thompson p	0	0	0	Pressnell p	0	0	0
Grissom p	0	0	0				
L. Moore p	0	0	0	Totals	28	7	6
xxGamble	1	0	0				
Totals	38	6	12				

x-Batted for Vander Meer in seventh.
xx-Batted for L. Moore in ninth.
*-Batted for Durocher in eighth.

Innings—	1	2	3	4	5	6	7	8	9	T.
Cincinnati	0	1	0	0	0	1	0	4	0	6
Brooklyn	2	0	3	0	0	0	0	2	x	7

Errors—None. Runs batted in—Lombardi, Frey, Koy 5, Werber, Goodman, McCormick 2, Hudson 2. Two-base hits—Koy 2. Three-base hits—Frey, Goodman. Home runs—Lombardi, Frey, Werber, McCormick. Double play—Hudson, Durocher and Camilli. Left on bases—Cincinnati 5, Brooklyn 4. Bases on balls—off Vander Meer 4, off Thompson 3. Struck out—by Hamlin 3, by Vander Meer 4, by Pressnell 2. Hits—off Vander Meer 4 in 6 innings; off Thompson 0 in 1 2-3; off Grissom 1 in 0; off L. Moore 1 in 1-3; off Hamlin 10 in 7; off Pressnell 2 in 2. Passed ball—Lombardi. Winning pitcher—Pressnell; losing pitcher—Grissom. Umpires—Ballanfant, Klem and Campbell. Time—2:14.

Giants Rejoice That Derringer Is "Ineligible"

NEW YORK, June 10 (AP). —Maybe it's just as well for the New York Giants that Big Paul Derringer can't come to town to pitch a baseball game without paying up or being put in jail.

Derringer's team, Cincinnati, is leadinng the National League, the dejected Giants are sixth, and Derringer has beaten them twice this season, shutting them out once with five hits. The Reds lost to the third-place Brooklyn Dodgers, 7 to 6, today, but jail-shy Derringer wouldn't have pitched anyway because he had won one in Philadelphia Thursday.

Needed or not, Derringer remained in Philadelphia, avoiding a "body execution" obtained against him in State Supreme Court by Robert E. Condon, industrial engineer of Larchmont, N. Y., whom Derringer owes $8170 on account of a fracas in a Philadelphia hotel in 1936.

Condon obtained a judgment for $8170, claiming that the pitcher assaulted him. The latest order against Derringer requires that he be arrested and held until he pays the judgment or post bond for twice the amount. The bond would prevent Derringer from leaving the county, which would restrict his activities, since the Reds will play a long series at home after leaving Brooklyn tomorrow.

That's how things stand.

Minor League Scores.

PACIFIC COAST LEAGUE.
Oakland 4, San Diego 3.
Los Angeles 7, Hollywood 4.
San Francisco 3, Seattle 2.

TEXAS LEAGUE.
Tulsa 3, Beaumont 2.
Fort Worth 5, Houston 0.
Oklahoma City 6, San Antonio 4 (10 innings).
Dallas 6, Shreveport 5.

SOUTHERN ASSOCIATION.
Nashville 5, Atlanta 1.
Chattanooga 4, Knoxville 2.

INTERNATIONAL LEAGUE.
Buffalo 5, Syracuse 3.
Newark 3, Toronto 2.
Jersey City 3, Rochester 2.
Montreal 9, Baltimore 7.

THREE-I LEAGUE.
Waterloo at Decatur, postponed, rain.
Clinton at Springfield, postponed rain.
Only games scheduled.

WESTERN ASSOCIATION.
Springfield 16, St. Joseph 7.

TODAY'S PITCHERS IN BIG LEAGUES

Probable pitchers in the Major Leagues today:

AMERICAN LEAGUE.
Boston at Chicago (2)—Galehouse (1-2) and Bagby (3-3) vs. Lyons (5-1) and Marcum (2-4).
Philadelphia at Cleveland (2)—Pippen (0-4) and Caster (3-5) vs. Hudlin (5-3) and Milnar (3-1).
Washington at Detroit—Haynes (3-3) vs. Newsom (6-3).

NATIONAL LEAGUE.
Cincinnati at Brooklyn (2)—Walters (7-4) and Grissom (5-3) vs. Casey (2-1) and Pressnell (3-2).
Pittsburgh at New York (2)—Bowman (3-3) and Swift (2-0) vs. Hubbell (1-4) and Salvo (3-3).
Chicago at Boston (2)—Dean (2-0) and Fassean (3-5) or Page (3-2) vs. MacFayden (3-5) and Earley (0-2).

Gehrig to Go To Clinic for Examination

Lou Gehrig, the New York Yankees' "Iron Horse" who set a record of 2130 consecutive games for his team and who, early in the season, gave up his regular first-base post to Babe Dahlgren, wants to know what's the matter with him.

To find out, Gehrig, this week, will go to the Mayo Clinic at Rochester, Minn., for a general check-up. Gehrig will leave for Rochester after playing in an exhibition game at Kansas City, tomorrow.

"I don't know how long it will take" Gehrig said last night. "I don't know their routine up there. Some say it will take three or four days; some say, two weeks. It's just for a general check-up."

"Do you expect to return to the Yanks this season?" he was asked.

"Of course I do," he replied, "why not?"

DOUBLEHEADER FOR BROWNS AND YANKEES TODAY

The Browns and the Yankees meet in a doubleheader at Sportsman's Park this afternoon, the first game starting at 1:30 o'clock. Howard Mills and Whitehead or Lawson are scheduled to pitch for the Browns with Hadley and Ruffing slated to work for the Yankees.

Yesterday's game was called off as the rainstorm broke over the park after Mills had delivered one pitch to Crosetti.

The Browns play in Springfield, Ill., tomorrow, while the Yankees are to play an exhibition game in Kansas City.

Manager Joe McCarthy did not accompany the Yankees to St. Louis but left the club in charge of Coach Art Fletcher. McCarthy went to his home in Buffalo from Chicago and is to drive from there to Cooperstown, N. Y., for the observance of baseball's centennial Monday. George Selkirk and Orville Jergens, who are to represent the Yankees in the pickup game there Monday, left the club last night.

PAROCHIAL SOFTBALL TITLE ELIMINATIONS TO START TOMORROW

Two games will be played tomorrow in the Parochial School softball league title eliminations. At St. Louis Softball Park at 3 p. m., St. Stephens will meet St. Ambrose and, an hour later, St. Francis de Sales will oppose Immaculate Conception or St. Agnes.

Other elimination games are scheduled for June 15, 19 and 21. Each divisional winner will receive a trophy with the Dick Richards cup and the Arthur Donnelly trophy to the championship team.

THREE GAMES TODAY IN LEGION BASEBALL

Weather permitting, three games will be played today in the St. Louis Junior Baseball League. Stockham Post meets Roosevelt Post at Carondelet Park, diamond No. 1, while on diamond No. 2 St. Louis Post No. 4 faces South Side Memorial Post. Aubuchon-Dennison Post will oppose Sodemann Post at Fairgrounds No. 2.

Riggs in Third Round of French Tennis Tourney

PARIS, June 10 (AP).—Bobby Riggs, America's No. 1 amateur tennis player, today eliminated the British Davis Cup player, Ronald Shayes, from the French hard courts championships in a second round match. The scores were 6-4, 3-6, 6-3, 6-3.

Elwood Cooke of Portland, Ore., eliminated Antoine Gentien of France, 6-0, 9-7, 6-3.

Mrs. Sarah Palfrey Fabyan of Brookline, Mass., moved into the third round of the women's singles with a 4-6, 7-5, 6-1 victory over Mlle. Ann-Marie Simon of France.

Don McNeill, Oklahoma City, defeated Jacques Jamain of France, 6-2, 6-1, 6-0.

Charles Harris of Palm Beach, Fla., was eliminated by Christian Boussus, veteran French Davis Cup star, 11-9, 6-0, 6-2.

Cooke and Mrs. Sarah Palfrey Fabyan of Brookline, Mass., combined to beat Mme. Saoutchick and J. Bonte of France, 6-0, 6-1, in the first round of the mixed doubles.

FAIRMOUNT WINNERS

Race	Horse	Refund
1.	Miss Ivory	$20.80
2.	The Nizam	8.60
3.	Ripplealong	14.80
4.	Ogee (field)	9.00
5.	Chipeta	21.20
6.	Prince Argo	4.60
7.	Brilliant Pal	14.00
8.	Open Hearth	4.80

Quinella—Open Hearth and Bon Champ paid $10.40 for $2.
Daily double — The Nizam and Ripplealong paid $66.20 for $2.
(Refunds based on $2 win tickets.)

BYRON NELSON, CRAIG WOOD AND SHUTE TIE FOR OPEN TITLE

, 6-5, 5-3

Gehrig to Go To Clinic for Examination

Lou Gehrig, the New York Yankees' "Iron Horse" who set a record of 2130 consecutive games for his team and who, early in the season, gave up his regular first-base post to Babe Dahlgren, wants to know what's the matter with him.

To find out, Gehrig, this week, will go to the Mayo Clinic at Rochester, Minn., for a general check-up. Gehrig will leave for Rochester after playing in an exhibition game at Kansas City, tomorrow.

"I don't know how long it will take" Gehrig said last night. "I don't know their routine up there. Some say it will take three or four days; some say, two weeks. It's just for a general check-up."

"Do you expect to return to the Yanks this season?" he was asked.

"Of course I do," he replied, "why not?"

DOUBLEHEADER FOR BROWNS AND YANKEES TODAY

The Browns and the Yankees meet in a doubleheader at Sportsman's Park this afternoon, the first game starting at 1:30 o'clock. Howard Mills and Whitehead or Lawson are scheduled to pitch for the Browns with Hadley and Ruffing slated to work for the Yankees.

Yesterday's game was called off as the rainstorm broke over the park after Mills had delivered one pitch to Crosetti.

The Browns play in Springfield, Ill., tomorrow, while the Yankees are to play an exhibition game in Kansas City.

Manager Joe McCarthy did not accompany the Yankees to St. Louis but left the club in charge of Coach Art Fletcher. McCarthy went to his home in Buffalo from Chicago and is to drive from there to Cooperstown, N. Y., for the observance of baseball's centennial Monday. George Selkirk and Orville Jergens, who are to represent the Yankees in the pickup game there Monday, left the club last night.

PAROCHIAL SOFTBALL TITLE ELIMINATIONS TO START TOMORROW

Two games will be played tomorrow in the Parochial School softball league title eliminations. At St. Louis Softball Park at 3 p. m., St. Stephens will meet St. Ambrose and, an hour later, St. Francis de Sales will oppose Immaculate Conception or St. Agnes.

Other elimination games are scheduled for June 15, 19 and 21. Each divisional winner will receive a trophy with the Dick Richards cup and the Arthur Donnelly trophy to the championship team.

THREE GAMES TODAY IN LEGION BASEBALL

Weather permitting, three games will be played today in the St. Louis Junior Baseball League. Stockham Post meets Roosevelt Post at Carondelet Park, diamond No. 1, while on diamond No. 2 St. Louis Post No. 4 faces South Side Memorial Post. Aubuchon-Dennison Post will oppose Sodemann Post at Fairgrounds No. 2.

Riggs in Third Round of French Tennis Tourney

PARIS, June 10 (AP).—Bobby Riggs, America's No. 1 amateur tennis player, today eliminated the British Davis Cup player, Ronald Shayes, from the French hard courts championships in a second round match. The scores were 6-4, 3-6, 6-3, 6-3.

Elwood Cooke of Portland, Ore., eliminated Antoine Gentien of France, 6-0, 9-7, 6-3.

Mrs. Sarah Palfrey Fabyan of Brookline, Mass., moved into the third round of the women's singles with a 4-6, 7-5, 6-1 victory over Mlle. Ann-Marie Simon of France.

Don McNeill, Oklahoma City, defeated Jacques Jamain of France, 6-2, 6-1, 6-0.

Charles Harris of Palm Beach, Fla., was eliminated by Christian Boussus, veteran French Davis Cup star, 11-9, 6-0, 6-2.

Cooke and Mrs. Sarah Palfrey Fabyan of Brookline, Mass., combined to beat Mme. Saoutchick and J. Bonte of France, 6-0, 6-1, in the first round of the mixed doubles.

FAIRMOUNT WINNERS

Race	Horse	Refund
1.	Miss Ivory	$20.80
2.	The Nizam	8.60
3.	Ripplealong	14.80
4.	Ogee (field)	9.00
5.	Chipeta	21.20
6.	Prince Argo	4.60
7.	Brilliant Pal	14.00
8.	Open Hearth	4.80

Quinella—Open Hearth and Bon Champ paid $10.40 for $2.

Daily double — The Nizam and Ripplealong paid $66.20 for $2.

(Refunds based on $2 win tickets.)

EACH HAS 284 FOR 72 HOLES; GULDAHL FAILS IN ATTEMPT TO WIN CROWN THIRD TIME

Three Leaders to Play Off for Championship Over 18 Holes Today—Snead Blows Up on Last Hole, Takes 8 Strokes to Lose Chance.

PHILADELPHIA, June 10.—Ralph Guldahl, the long, lanky lad who came out of Texas some years ago to make his first bid for fame and fortune in the St. Louis Open tournament at Sunset Hills Country Club, failed in his effort to be the first golfer of modern times to win the United States Open championship three years in succession and finished in a tie for fourth place with Dick Metz, Chicago, with a 72-hole score of 288.

Three seasoned campaigners tied for the title and will play off in an 18-hole round tomorrow afternoon.

They are Craig Wood, Byron Nelson and Denny Shute, each of whom had a score of 284, to tie for the prize at the end of the forty-third national open tournament over the 6786-yard Spring Mill course of the Philadelphia Country Club.

It will be the first play off the Open has produced since 1931 at Inverness when Billy Burke beat George Von Elm in 144 holes.

Nelson, who plays out of Reading, Pa., was a ball of fire in his final two rounds, when the pressure was toughest. Of the three finalists, he made up the most ground, with scores of 71 in the morning and a one-under-par 68 for his last round after being tied for sixteenth place at the half way mark. Shute had rounds of 70 and 72 today and Wood 72-72.

Ward Has 285.

Nelson, one of the several men quoted as 10-1 second choices to Guldahl before the tournament started on Thursday, was the first to post this figure. He came in just behind Marvin (Bud) Ward, the brilliant amateur from Spokane, Wash., who shot a gallant 72 for 285.

With Nelson in and Snead blown up with a disastrous 8 on the par five eighteenth, Wood was the next man to come down that long, 558-yard finishing hole. The big blond from Mamaroneck (N. Y.), who lost to Shute in a playoff for the 1933 British Open title, whipped out two screaming shots to be on the green in two.

Only 12 feet from the cup, he needed that putt for an eagle 3 and 283. But the ball wouldn't drop; Nelson and Wood were tied; and it appeared that Shute, coming up four twosomes behind, would be able to edge out both of them. He only needed to shoot three pars for his 283.

Had he taken his par on the fifteenth, he would have been able to waste a shot under this pressure. But a straying tee shot that went into the rough and a trapped approach had cost him a 5 there, and that one stroke loomed like a dozen after Shute, two-time P. G. A. champion, had finished the seventeenth.

Here his drive caught a trap and caught it in such a bad lie that he barely was able to play out into the fairway and had no chance at all of getting his second home. On in three, he was too far away to make the putt, and again there was a black five on his card.

Gallery of 10,000.

That meant a birdie for victory or a par for a tie. With most of the tremendous gallery of 10,000 strung down both sides of the fairway, Shute poked out two handsome shots that left him 75 yards short of the green. Still there was a chance that Demy might pitch one up stiff and sink the putt.

Shute arched a high pitch and the ball stopped 30 feet from the cup. Denny took a hitch at his cap, studied the line closely, stroked his putt and, by the margin of less than a foot, fell short of being crowned the forty-third U. S. Open champion.

If his finish was a tragic blow to Shute, it was no more so than the almost unbelievable way in which Snead played out his closing round. Right up to the final hole slugging Sam was the leader, despite the five he took at the twelfth, for at that point his score was one shot beter than Shute's and two better than Nelson's and Wood's.

But something, and no one quite knew what, struck Sam on the eighteenth. Nothing much was thought of it when the West Virginia mountaineer, who was second to Guldahl in 1937, put his second shot in a trap short of the green. But then he flubbed one in the bunker, lifted the ball out of that trap and into another with his fourth, finally got on with his fifth 40 feet away and then added misery to mishap by taking three putts, going a foot over the cup on his first one and then rolling by the hole coming back.

Sam Didn't Have It.

It was on the closing holes of this up and down hill layout with its gaping white sand traps and tricky greens that Snead took the lead with a 68 in the first round and retain it with 139 strokes yesterday. But today Sam just didn't have it when he needed it most.

His big 8 gave him a 74, two shots off the lead and one behind Ward, who might have been the first amateur to take the championship since Johnny Goodman in 1933. What killed the West Coast big hitter's chances was the one shot thirteenth hole, where his tee shot struck a galleryite and wound up in an almost impossible lie. Where he probably would have had a par 3 and perhaps a birdie, Ward instead took a 5.

Next in line at 287 came Johnny Bulla, a 25-year-old Chicago pro who shot a 68 to lead Snead, Wood, Shute and Clayton Heafner by a stroke after 54 holes with 211. Bulla completely stole the galleries' affections from Guldahl with whom he was paired. But the burly youngster couldn't stand the pace, and in the afternoon kited to a 76. Guldahl, who had come from behind to win his championships at Denver and Detroit but had five shots to make up when today's play started, finished with a pair of 72's and in a tie at 288 with Dick Metz, runner up to him a year ago.

Ky Laffoon, Jug McSpaden and P. G. A. champion Paul Runyan, 289; home club pro Ed Dudley, Henry Picard and Harry Cooper, at 290, and Horton Smith, second to Snead at the half way mark, with 291 trailed in that order. Heafner, who equaled the tournament 18-hole record shared by Walter Hagen, Johnny Goodman, Tom Creavy, Gene Sarazen and Jimmy Thomson, with a three under par 66 in the morning, blew himself to 80 big blows in the afternoon and took 292.

The $1000 first prize will go to the winner of tomorrow's play-off, while the second man will get $800 and the third $700. If the latter two should tie, they'll split the money. If there's a tie for first, there'll be another playoff Monday.

Sam Snead Plays Some Sunday Golf

PHILADELPHIA, June 10.

SLAMMING SAM SNEAD, the leader at 18 and 36 holes of the United States open and one shot off the pace at 54 holes, was in the rough off the eighteenth tee. His second caught a trap to the left; he missed his third, the ball merely going up to the rim of the trap, and his fourth went into the rough on the fringe of another trap. On his fifth, Sam finally got on, 30 feet in front of the cup, and from there he took three putts, missing one of less than a foot, to get a 74 and lose any chance he might have had of winning.

Injury to Keep Coleman Morse Out of P.G.A. Meet

Coleman Morse, president of the Eastern Missouri P. G. A., announced last night that because of an arm injury he will not be able to play in the National P. G. A. tournament next month.

Morse, Normandie Golf Club professional, was low qualifier in the sectional trials at Sunset recently, despite his arm condition, but his doctor would not permit him to attempt to play in the national meet.

This necessitates a playoff among three who tied for third place in the trials—Alex Ayton, St. Louis Country Club, Frank Fogertey, Greenbriar, and Ray Schwartz, driving tee. They will play an 18-hole round at Sunset next Friday afternoon at 1 o'clock.

Coleman's brother, Clark, was the other qualifier and he intends to compete in the national meet at Pomonok Country Club, Long Island, N. Y., July 9.

Bob Jessiman, Bellerive, whose score of 148 was better than that of the three who tied for third, was not eligible for competition as he had failed to pay his membership dues before the May 20 deadline.

J. H. LEWIS TO SUBMIT TO EYE EXAMINATION

WASHINGTON, June 10 (AP).—John Henry Lewis, light-heavyweight boxing champion, will submit to an eye examination in Pittsburgh, Thursday, to determine his fitness for further competition, the National Boxing Association was informed today.

Charles F. Reynolds, president of the association, said that if Lewis passed the test he would be required to defend his title. If not, he added, the title would be declared vacant and the N. B. A. Ratings Committee would propose at its next meeting a title fight between Melio Bettina and any of these opponents:

Billy Conn, Pittsburgh; Dave Clark, Detroit; Gus Lesnevich, Cliffside, N. J.; Ron Richards, Australia; the winner of the Len Harvey-Jack McAvoy bout.

Gimme That—No, I'll Take It—Uh, Uh, It's Mine



—Associated Press Wirephoto.

Byron Nelson, Reading, Pa., Craig Wood, Mamaroneck, N. Y. and Denny Shute, tied for the U. S. Open championship with 284 for 72 holes. They will playoff for the title over the 18-hole route today. The winner will receive the cup they're struggling for to say nothing of $1000 prize money.

Bob Stamm and Weiss Meet in District Final

By W. J. McGoogan

A brand new St. Louis District golf champion will be crowned at Bellerive Country Club today, when Bob Stamm of Normandie, and Jonas Weiss, Crystal Lake, meet in the 36-hole final of the twenty-fourth annual tournament there.

Neither of these youngsters, seeking the title which Chester O'Brien had to abandon to play in the U. S. Open at Philadelphia, has ever been in a district final before.

Both, however, have been junior champions and were team members of the University City High School squad which won the high school championship in 1932 and 1933. They were highly important members of that team, too. The 1933 victory gave U. City permanent possession of the trophy.

In his march to the final Stamm defeated Roy Flesh, Algonquin, 3 and 2; Jerome Harris, Forest Park, 5 and 4; Frank Bredall, Crystal Lake, 4 and 2; Jim Spencer, Forest Park, 3 and 1, and Dick Kohlman, Glen Echo, in the semi-finals, 11 and 10.

Weiss triumphed over Frank Kane, Triple A, 7 and 6; John Bohan, Forest Park, 4 and 3; Bob Holmes, University City, 5 and 3; Sid Salomon, Westwood, 3 and 2, and Bob Cochran, Norwood Hills, tournament favorite, 2 up in their semi-final contest.

Stamm and Weiss have almost equal ability. Stamm qualified with a 78 and Weiss with a 75. So linksiders believe that the result today may turn on the matter of temperament under fire.

Stamm likes to play quickly; he doesn't waste much time with his shots. Weiss is a deliberate player; Jonas is a plugger and a fighter and would seem inclined to be more cool than Stamm when the going is rough.

The match is a fitting climax to the best district tournament held here in years. Youth took command of the event almost at the start and has held sway to the finish.

The elimination of Bob Cochran means that the Ben Langan trophy will remain in competition for at least another year. It must be won three times to become the permanent possession of an individual and Cochran has won t twice.

The first 18 holes today is scheduled to begin at 9:30 a. m. and the second at 1:30 p. m.

GREENBERG'S TWO HOMERS HELP TIGERS BEAT SENATORS, 6-5, 17-5

DETROIT, June 10 (AP).—The Detroit Tigers took both ends of a doubleheader with the Washington Senators today, slamming out 19 hits to take the nightcap, 17 to 5, after winning the opener, 6 to 5, with a ninth-inning rally. Hank Greenberg of the Tigers hit his fourteenth and fifteenth homers of the season with a circuit blow in each contest, while Rookie Frankie Croucher had two homers for Detroit in the second game.

(FIRST GAME.)

WASHINGTON.	AB.	R.	H.		DETROIT.	AB.	R.	H.
Case, cf	5	1	1		McCosky, cf	5	2	3
Estalella, lf	5	1	2		Fox, rf	5	1	2
Lewis, 3b	5	2	3		Gehringer, 2b	5	1	1
Wright, rf	5	1	1		Greenberg, 1b	5	1	2
Travis, ss	4	0	1		Higgins, 3b	4	0	0
Myer, 2b	3	0	0		York, c	3	0	0
West, 1b	3	0	2		Tebbetts, c	1	0	0
Ferrell, c	3	0	0		Bell, lf	4	0	0
Leonard, p	4	0	1		Croucher, ss	4	1	1
Appleton, p	0	0	0		Bridges, p	2	0	1
Krakauskas, p	0	0	0		*Rogell	1	0	0
					Coffman, p	0	0	0
Totals	37	5	11		**Cullenbine	1	0	0
					Totals	40	6	13

*Batted for Bridges in seventh.
**Batted for Coffman in ninth.

Innings—	1	2	3	4	5	6	7	8	9	
Washington	—	—	0	0	0	2	0	0	0	—5
Detroit	—	—	0	0	0	0	0	0	3	—6

Errors—Ferrell, Greenberg, Gehringer, West. Runs batted in—Travis, West, Lewis 2, Gehringer, Greenberg 3, Fox 2. Two-base hits—Higgins, West, Estalella, Fox, Greenberg. Home run—Greenberg. Sacrifice—West. Double plays—Travis, Myer and West; Bridges, Gehringer and Greenberg. Left on bases—Washington 8, Detroit 8. Bases on balls—Off Bridges 2. Struck out—By Leonard 6, by Bridges 3. Hits—Off Leonard, 11 in 8 1-3 innings; of Krakauskas, 1 in 1-3; off Coffman, 1 in 2; off Appleton, 1 in 0; off Bridges, 10 in 7. Passed balls—Ferrell 2. Winning pitcher—Coffman. Losing pitcher—Appleton. Umpires—Rommel, Moriarty and Hubbard. Time—2hr. 20m.

(SECOND GAME.)

WASHINGTAN.	AB.	R.	H.		DETROIT.	AB.	R.	H.
Case, cf	5	2	1		McCosky, cf	4	2	1
Estalella, lf	4	2	1		Fox, rf	6	0	2
Lewis, 3b	3	1	3		Gehringer, 2b	1	4	0
Welaj, 2b	4	0	1		Kress, 2b	1	0	1
Gelbert, ss	3	0	1		Greenberg, 1b	6	3	4
Bloodw'h, 2b	4	0	0		Higgins, 3b	5	1	2
Bluege, 1b	4	0	1		Bell, lf	3	2	1
Guillani, c	3	0	0		Croucher, ss	5	3	3
Carrasquel, p	0	0	0		Tebbetts, c	4	2	2
De Shong, p	2	0	0		Eisenstat, p	4	0	3
*Travis	0	0	0					
Totals	33	5	8		Totals	39	17	19

*Batted for De Shong in ninth inning.

Innings—	1	2	3	4	5	6	7	8	9	
Washington	—	—2	0	1	0	1	0	1	0	—5
Detroit	—	—5	4	2	1	2	1	0	2	x—17

Runs batted in—Lewis 3, Welaj 2, Greenberg 4, Tebbetts 2, Croucher 5, Higgins 2, McCosky, Fox 2. Two-base hits—McCosky, Greenberg, Tebbetts 2, Fox. Home runs—Lewis, Croucher 2, Greenberg, Higgins. Stolen base—Greenberg. Sacrifices—Higgins, Eisenstat, Lewis, McCosky. Double plays—Lewis, Bloodworth and Bluege; Higgins, Kress and Greenberg. Left on bases—Washington 6, Detroit 9. Bases on balls—Off Carrasquel 2, off De Shong 6, off Eisenstat 4. Struck out—By De Shong 1, by Eisenstat 1. Hits—Off Carrasquel, 6 in 2-3 innings; off De Shong, 13 in 7 1-3 innings. Passed balls—Guliani. Losing pitcher—Carrasquel. Umpires—Moriarty, Hubbard and Rommel. Time of game—2h. 11m.

WHITEHILL PITCHES, CUBS BEAT BEES, 2-1

BOSTON, June 10 (AP).—Emerging on top in a bit of last-minute maneuvering between the rival managers, the Chicago Cubs defeated the Boston Bees, 2 to 1, today in the first game of their series at National League field. It was Earl Whitehill's third victory of the season.

With the Cubs two runs to the good in the last half of the ninth, the Bees pushed Eddie Miller over the plate with a sacrifice fly. Then pinch-hitter Al Simmons, appearing for Pitcher Milburn Shoffner, singled. Manager Casey Stengel, of Boston, sent Johnny Cooney to bat for Debs Garms—and Gabby Hartnet countered by sending Charlie Root to pitch in place of Whitehill.

Stengel quickly yanked Cooney, who was credited by the scorer as batting for Garms although he did get a turn at bat, and sent in Elbie Feltcher to bat for Cooney. Fletcher lined out and Jimmy Outlaw ended the game with a long fly to Jimmy Gleeson in right field.

Carl Reynolds scored what proved to be the winning run in the seventh when he came home on Gleeson's bad-hop two-base hit through Henry Majeski.

CHICAGO.	AB.	R.	H.		BOSTON.	AB.	R.	H.
Hack 3b	3	0	0		Garms rf	4	0	1
Herman 2b	4	0	1		**Cooney	0	0	0
Galan lf	4	0	1		†Fletcher	1	0	0
Reynolds cf	4	1	3		Outlaw cf	5	0	0
Hartnett c	2	0	0		Hassett 1b	4	0	1
G.Russell 1b	1	0	0		West lf	3	0	0
Gleeson rf	4	0	1		Majeski 3b	4	0	1
Bartell ss	2	1	1		Miller ss	3	1	2
Whitehill p	4	0	1		Lopez c	4	0	1
Root p	0	0	0		Warstler 2b	3	0	1
					Shoffner p	3	0	0
Totals	28	2	8		*Simmons	1	0	1
					††Huber	0	0	0
					Totals	35	1	9

*Batted for Shoffner in ninth.
**Batted for Garms in ninth.
†Batted for Cooney in ninth.
††Ran for Simmons in ninth.

Innings—	1	2	3	4	5	6	7	8	9	
Chicago	—	—	0	0	1	0	0	0	1	—2
Boston	—	—	0	0	0	0	0	0	1	—1

Errors—Bartell 2, Outlaw. Runs batted in—Hack, Gleeson and Warstler. Two-base hits—Gleeson, Bartell. Sacrifices—Hartnett, G. Russell, Hack and Wartsler. Double plays—Bartell and G. Russell; Shoffner, Miller and Hassett; Shoffner, Warstler and Hassett; Miller, Warstler and Hassett; Warstler, Miller and Hassett. Left on bases—Chicago 7, Boston 10. Bases on balls—Off Whitehil 2 off Shoffner 5. Struck out—By Whitehill 1, by Shoffner 2. Hits—Off Whitehill, 9 in 8 1-3 innings; off Root, 0 in 2-3. Winning pitcher—Whitehill. Umpires—Stewart and Magerkurth. Time of game—2h. 9m.

Mack in 39th Year as Manager.

This is Connie Mack's thirty-ninth year as manager of the Athletics. The Giants have had only two managers since 1903, John McGraw and Bill Terry.

FINE FIELD OF COLLEGE STARS IN COAST MEET

LOS ANGELES, June 10 (AP).—The nation's finest track and field stars descend on Los Angeles this week for the 18th Annual National Collegiate Athletic Association championships.

Into the stronghold of the reigning kings of the cinder path, the University of Southern California, march the best in the land, determined to wrest the crown from a trojan horde that has captured the team title for four straight years with power never equaled in the history of the event.

More than 200 athletes, the backbone of America's 1940 Olympic games challenge, go into action Friday and Saturday in Memorial Coliseum, scene of the 1932 Olympics.

Michigan, Stanford, Illinois, California, Louisiana State, Indiana and Ohio State, all past N. C. A. A. champions, are sending men to the tournament, as are 51 other schools around the country. The defending Trojans enter an undefeated Pacific Coast Conference team of 28.

Many individual champions of the 1938 meet at Minneapolis were expected for the coming event. Fred Wolcott of Rice Institute, winner of the high and low hurdles, Walter Mehl of Wisconsin, two-mile titleholder; Mozel Ellerbe of Tuskegee, Ala., who faces stiff competition for his 100-yard dash title; Shotput champion Elmer Hackney of Kansas State, Pete Zagar of Stanford in the discus, and Mile Champion Louie Zamperini and Pole Vaulter Loring (Bud) Day of Southern California—these and possibly one or two more were due to compete.

Johnny Woodruff, Pitt's 440 and 880 star, sent word today he would defend his N. C. A. A. 880 title instead of competing in the Princeton invitational. Woodruff won both the quarter and the half mile in the recent N. C. A. A. A. and probably will go after both titles in the coming event.

Nick Vukmanic of Penn State, 1938 javelin throw winner, also will be back to complete the list of eligible defending champions.

Southern California piled up 67¾ points to win the 1938 N. C. A. A., while Stanford was second with 38. Michigan came next with 28¾, and behind were Wisconsin, 28, and Notre Dame and Rice with 24 apiece.

11 WALKERS ENTERED IN TITLE RACE HERE

With his eye on John J. Abbate's national six-mile walking title, Stanley Rock, local walker from 1070 South Geyer road, Kirkwood, and member of the Ozark A. A. U., has filed entry for the National A. A. U., 10,000-meter walk here next Wednesday on the Tuberculosis day entertainment card at Sportsman's Park.

One other local contestant, Billy Tadlock, will be in the starting field.

Rock has competed in the last two A. A. U. walking events here on Tuberculosis day in 1937 and in 1938, without placing. He has just returned from Cincinnati, where he came in thirteenth in a large field in the National A. A. U. 31-mile championship walk.

Among other entries received yesterday by Charles Gevecker of the Ozark A. A. U. for the walk on Tuberculosis day was that of John Deni of Pittsburgh. Deni was a surprise second-placer in the walk last year, and this year promises even closer competition for Titleholded John J. Abbate of Cincinnati. Also threatening the titleholder will be Albert Ciceroni, veteran walker from Newark, N. J.

Yesterday's entries brought the total to 11, six of whom hail from Cincinnati. Several last-minute entries from Chicago and the East are expected before Wednesday, Gevecker said.

FIELD OF 100 IN WOMEN'S OPEN GOLF TOMORROW

A field of nearly 100 women, including four "business women" golfers, will tee off at Westwood Country Club tomorrow on the 18-hole qualifying round of the women's Western open golf tournament.

Miss Beatrice Barrett, Minneapolis, defending champion, and her qualifying partner, Mrs. Helen Hicks Harb, New York, are the first scheduled to start, with their tee time being 8:30 a. m.

Mrs. Harb, Mrs. Opal S. Hill, Kansas City, Miss Helen Dettweiler and Miss Virginia Pep are the business golfers.

Many of the entrants from outside the city are prominent golfers in their communities, including Mrs. Bert Weill, Cincinnati; Miss Shirley Ann Johnson, Chicago; Miss Ellamae Williams, Chicago; Mrs. Leon Solomon, Memphis, and Mrs. Sam Israel, New Orleans.

Mrs. R. I. Caughey, St. Louis women's district champion, will lead the local contingent, which, naturally, makes up the majority of the field.

Miss Dettweiler will be making her first appearance as a professional, as she has just deserted the amateur ranks.

The 32 low qualifiers will go into the championship flight, with match play starting Tuesday, a round a day following until Saturday, when the finals are scheduled to be played over the 36-hole route.

Qualifying-round pairings:

8:30 a. m.—Miss Beatrice Barrett, Minneapolis; Mrs. Helen Hicks Harb, Woodmere, L. I.

8:35 a. m.—Miss Helen Hoffman, Salt Lake City; Miss Helen Dettweiler, Washington, D. C.

8:40 a. m.—Mrs. Opal S. Hill, Kansas City; Mrs. Bert Weil, Cincinnati.

8:45 a. m.—Miss Shirley Ann Johnson, Chicago; Miss Virginia Pepp, St. Louis.

8:55 a. m.—Miss Eleanor Dudley, Chicago; Miss Phyllis Buchanan, Denver.

9 a. m.—Miss Lillian Zach, Chicago; Mrs. Myron Davy, Washington, D. C.

9:05 a. m.—Miss Ellamae Williams, Chicago; Miss Kathryn Pearson, Houston, Tex.

9:10 a. m.—Mrs. Charles Dennehy, Chicago; Mrs. Leon Solomon, Memphis.

9:20 a. m.—Mrs. R. I. Caughey, St. Louis; Miss Dorothy Foster, Springfield, Ill.

9:25 a. m.—Miss Goldie Bateson, Milwaukee, Wis.; Mrs. Doris Spalding, St. Louis.

9:30 a. m.—Mrs. Sam Israel, New Orleans; Mrs. I. S. Hynes, St. Louis.

9:35 a. m.—Mrs. Alberta Neblett, New Orleans; Mrs. M. B. Wallace, St. Louis.

9:45 a. m.—Mrs. Carl Daniel, St. Louis; Mrs. J. Calbert Shoch, South Bend, Ind.

9:50 a. m.—Mrs. J. L. Bauman, St. Louis; Miss Iva Mae Pilcher, Mexico, Mo.

9:55 a. m.—Miss Georgia Dexheimer, St. Louis; Miss Jeanne Cline, Bloomington, Ill.

10 a. m.—Mrs. Charles Harting, St. Louis; Mrs. A. W. Sumpter, Worthington, O.

10:10 a. m.—Miss Margaret Kinerk, South Bend, Ind.; Mrs. W. F. Schoening, St. Louis.

10:15 a. m.—Mrs. R. R. Berry, St. Louis; Miss Marjorie Brown, Springfield, Ill.

10:20 a. m.—Mrs. George Sido, St. Louis; Mrs. J. P. Somerville, Mexico, Mo.

10:25 a. m.—Mrs. W. F. Anderson, St. Louis; Mrs. L. M. Brigham, St. Louis.

10:35 a. m.—Miss Mary Rosalie Sheridan, St. Louis; Miss Margery Kahn, Evansville, Ind.

10:40 a. m.—Mrs. L. C. Wetterer, St. Louis; Mrs. M. J. Isler, St. Louis.

10:45 a. m.—Mrs. M. B. Sieber, St. Louis; Miss Gladys Sincs, Chicago.

10:50 a. m.—Mrs. J. E. Stickley, St. Louis; Mrs. Mincer, Chicago.

11 a. m.—Mrs. B. J. Lange, Monterey, Mexico; Mrs. Robert H. Mayer, St. Louis.

11:05 a. m.—Mrs. J. C. Jaeckel, St. Louis; Mrs. Joseph Fischer, St. Louis.

11:10 a. m.—Mrs. Robert Isaacson, St. Louis; Mrs. William N. Mertz, East St. Louis, Ill.

11:15 a. m.—Miss Dorothy Jane Campbell, St. Louis; Miss Ada Rew, Chicago.

11:25 a. m.—Mrs. Henter Dickson, Chicago; Mrs. Adolf Stein, St. Louis.

11:30 a. m.—Mrs. R. H. Erickson, St. Louis; Mrs. John T. Pirie Jr., Chicago.

11:35 a. m.—Mrs. Richard Blum, St. Louis; Mrs. Sylvia Selling, St. Louis.

11:40 a. m.—Miss Muriel Ramsey, St. Louis; Miss Bertha Kiel, Sound Bend, Ind.

11:50 a. m.—Miss Sabina Sheer, St. Louis; Mrs. C. F. Clark, St. Louis.

11:55 a. m.—Mrs. Charles Rohifing, St. Louis; Mrs. Jack Petersen, New Orleans.

12 noon—Mrs. C. Bowersox, St. Louis; Mrs. C. H. Neiman, St. Louis.

12:05 p. m.—Mrs. C. C. Crossman, St. Louis; Mrs. F. G. Peacock, St. Louis.

12:10 p. m.—Mrs. B. C. Macgregor, St. Louis; Mrs. Kenneth Bitting, St. Louis.

12:15 p. m.—Mrs. H. T. Ashton, St. Louis; Mrs. F. A. Bunte, Chicago.

12:20 p. m.—Mrs. I. A. Lodge, St. Louis; Mrs. Montague, St. Louis.

12:25 p. m.—Mrs. G. C. Dyer, St. Louis; Mrs. Harry Esserman, St. Louis.

12:30 p. m.—Mrs. G. Lee Camp, St. Louis; Mrs. McCoy Wilkinson, St. Louis.

12:35 p. m.—Mrs. C. F. Ernst, St. Louis; Mrs. Q. L. Drennan, St. Louis.

12:45 p. m.—Mrs. Louis F. Aloe, St. Louis; Mrs. J. M. Dougherty, St. Louis.

12:50 p. m.—Mrs. Harry Carp, St. Louis; Miss Gertrude Webb, St. Louis.

12:55 p. m.—Mrs. T. M. Hoopes, St. Louis; Mrs. Emil Lasker, St. Louis.

1 p. m.—Miss Bernice Smith, St. Louis; Mrs. Fred Hunkins, St. Louis.

HALL TO PITCH AGAINST UNIONS AT MAPLEWOOD TONIGHT

An inter-city game and two inter-park matches will feature tonight's softball program. At the Maplewood Park the Evansville team, Indiana State champions, will meet the Unions in the final contest of a two-game inter-city series. Steamboat Hall will hurl for Evansville and Archie Lees, who hurled the first no-hit game of the season, will pitch for Union.

Kutis, league-leading men's team of the St. Louis Park, will play at Sisler South Side Park, against the league-leading Griesedieck squad tonight.

Soccer Tourney Final.

Two players new to St. Louis will be in the lineup of the German Sport Club team this afternoon in the final match of the summer soccer tournament at German Club field on the Meramec River at Lemay Ferry road. The winner of this match with the Spanish Club takes the championship. Center Halfback Schneider, from San Francisco, and Inside Right Meyer of Frankfort, Germany, are the new players.

In a preliminary game today, starting at 2:15 p. m., the Ellington Club opposes German Club No. 2.

Sports SALAD by L. C. Davis



Forget It, Max.

ALTHOUGH Max Baer did not go out
In a so-called blaze of glory,
Beyond the shadow of a doubt
His end was somewhat gory.

At Lou he wants another go
Which seemingly is futile,
Because to make more crimson flow
Were nothing less than brutal.

Maybe Max thinks that in a return engagement he could profit by the mistakes he made before. But it wouldn't help much as the biggest mistake he made was getting into the ring in the first place.

However—

A MAN convinced against his will,
Especially in the ring,
Is of the same opinion still
Until the birdies sing.

The first national convention of sidewalk kibitzers opened in New York last Tuesday. We take it



their coat of arms is a steam shovel rampant and a concrete mixer couchant.

The followers of the Browns and Phillies are interested. When bigger and better cellars are dug they want to be on hand to witness the proceedings.

"COME one, come all, this rock shall fly
From its firm base as soon as I.
I'll watch the job with eye expert
Whilst they are dishing out the dirt."

"Spain to Prepare for Olympic Games."

Okay, Ferdinand, come on out.

Barney Oldfield speaking: "The Indianapolis race contributes as little to the automobile industry as the Kentucky Derby does to the breeding of draft horses." It is the voice of the oracle speaking right out in open meeting.

Barney, once the greatest racing driver of them all, quit the game years ago. That's how come he can tell about it now.

It's not so much the drivers' skill
As giving morbid guys a thrill.

After Joe McCarthy had insisted recently that the Detroit players should conform to the new rules and replace the webbing between the thumb and forefinger of their gloves with leather lacing, the Tigers responded by giving the Yanks a lacing.

Right now it seems that the only way to stop the Yanks would be to



use boxing gloves with horseshoes in 'em.

ALLEN DEFEATS ATHLETICS ON TWO HITS, 6-0

CLEVELAND, June 10 (AP).—The Cleveland Indians went into a virtual third-place tie with the idle Chicago White Sox today as Fireball Johnny Allen defeated the Philadelphia Athletics, 6 to 0, with two-hit pitching.

The Tribe blasted three Philadelphia hurlers for 11 hits, driving Nelson Potter from the hill with a four-run attack in the seventh. Bob Joyce finished the frame and Roy Parmelee succeeded him to start the eighth.

The victory was Allen's third in six starts. Earl Brucker and Babe Siebert were

PRINCE ARGO WINS CLOSING-DAY HANDICAP AT FAIRMOUNT

PEGGING AWAY SECOND IN RACE ON MUDDY TRACK

Field Horses Run One-Two-Four in Fourth Event — Miss Ivory Scores in Opener.

By Dent McSkimming

Neither mud nor the burden of 125 pounds on his back could stop the consistent Prince Argo yesterday afternoon as he splashed his way to victory in the Au Revoir Handicap, closing-day stake at Fairmount Park.

The bettors in the crowd of 10,000 recognized Prince Argo as the best of the field of eight but there was some question whether he could give his best effort on a water-soaked track. He was allowed to go to the post at odds of 13 to 10 whereas on a dry track he would probably have been an odds-on favorite.

His neck victory over Pegging Away was his third in succession here for Owner-Trainer Norman Hernandez, who ships his stable tomorrow to Detroit.

Closing day will be long remembered by those present as the day of the solid rain. The storm which swept the track during the running of the third race made it impossible to distinguish the horses until they reached the wire. For the first time in the 10 years that he has been making the form chart for Daily Racing Form, E. A. Miller was unable to pick out the horses, the rain was so heavy. As a result, the chart of the race will show only the order of finish.

Rain fell in such quantities that the drainage system backed up and the betting ring was flooded, a condition which paralyzed betting activity, particularly on the outcome of the fourth race. Water was ankle deep near the main entrance to the grounds and near the paddock. One self-appointed "messenger" kicked off his shoes, peeled off his socks, rolled up his trousers and waded to the mutual windows, exchanging cash for tickets for bettors who didn't like water.

Miss Ivory Scores.

It was a daughter of the great Misstep that gave the favorites a lesson in running the mile as the program opened. Miss Ivory, with Carlberg up, had to move fast to catch Gold Reef in the back stretch but with that job finished she had the race won. Shining Sea, nearest rival, weakened to the staggering point in the last 70 yards, but was good enough to beat Crystal Witch and nine others.

A "field" horse, Big Chariot, gave the favorite, The Nizam, a contest for half a mile of the second race, but Joe Dyer's mount was good enough to pull away on the turn. Then, in the stretch, Blind Star, Jean Dale, Dolly E. and others charged down as The Nizam weakened and the finish was a thriller. Blind Star, in the middle of the track, was beaten by a head and Jean Dale was a nose farther back.

Rain started to fall while the horses were in the paddock before the start of the third race.

Fortunately for the placing judges, it was not necessary to call for a photo to decide the winner of the third race. Ripplealong was a good two lengths in advance of Sioux Chief and he, in turn, was four lengths better than Falermian. It was impossible to see from the grandstand what changes in position were made during the running of the race.

Field Horses in Money.

Changed track conditions gave the "field" horses much the better of it in the fourth and they finished one-two-four. Ogee was the best of the trio, setting the pace and finishing the mile well in spite of the fact that he had run a grueling three quarters the day before when he finished second to Dixie Dora.

The favorites were outrun in the fifth. Grecian Time set all the pace, Chipeta, which came on to win, was close up on the turn and moved up as Joyce K. weakened. Hanauer worked hard with Hiddenite to steal third money from Joyce K. and Ace of Spades.

Don Scurlock gave Uncle Mitch all the better of the seventh race in getting him away well and keeping him out on top under restraint for three-quarters but in the last furlong, Brilliant Pal and Proposing, coming fast on the outside, went to the front and finished one-two, half a length apart. Uncle Mitch was next and the others didn't figure.

Open Hearth Takes Finale.

The stanch stretch runner Open Hearth came from far back to pass a half dozen horses from the half mile pole to the wire in winning the last race of the last day of the meeting. Bon Champ, the pacemaker, looked like a winner turning for home but when Jockey Cassity looked over his shoulder at the eighth pole and saw the big grey horse charging, he went to work with the whip. With the crowd cheering him on, Open Hearth ate up more ground and caught the leader in the final yards to win by half a length. Kuvera was third.

The wife of A. Bordeau, trainer of Chipeta, winner of the fifth race, carried off the $500 handicap prize.

RACING RESULTS AND ENTRIES

At Fairmount.

Weather raining; track muddy. (Also rans listed in order of finish.)

FIRST RACE—One mile:
Miss Ivory (C.Carlberg) 20.80 9.20 7.20
Shining Sea (O. Stroud) — 6.60 4.80
Crystal Witch (R. Camp) — — — 17.00
Time, 1:45 2-5. Manor Dell, Gold Reef, Chiefinger, Big Brook, Crashing Idea, *Margie G., Helen V., *Beautiful Bud, *Cute Thing also ran. *Field.

SECOND RACE—Six furlongs:
The Nizam (J. Dyer) 8.60 4.00 3.60
Blind Star (R. Conner) — — 4.80 4.40
Jean Dale (W. Cassity) — — — 5.80
Time—1:16 1-5. Dolly E., Dusky Maid, *Big Chariot, Photography, Scotch Thistle, *Wise Eddie, *Facula, Royal Treasure also ran.
*Field.

THIRD RACE—Six furlongs:
Ripplealong (C. Clark) 14.80 7.60 4.80
Sioux Chief (R. Jones) — — 4.80 3.80
xFalerman (W. G. Yarling) — — 5.20
Time, 1:17. Fast Start, xBlack Man Jr., Miss Allie, Elect Jessie, Falls City and Sir Scamp also ran.
*Field.

FOURTH RACE—One mile:
*Ogee (L. Wilson) — —9.00 8.80 5.20
*Mouse Trap (R. Morris) —8.80 5.20
Bill Rock (V. Alongi) — — — 5.20
Time—1:45 4-5. Caanvia, Triple Play, Captain Logan, Calanta, Mario, Scottish Pride, Mart, Zipalong also ran.
*Field.

FIFTH RACE—One mile and 70 yards:
Chipeta (C. Carlberg)—21.20 12.60 7.00
Grecian Time (C. Clark) — 18.60 10.20
Hiddenite (C. Hanauer) — — — — 3.80
Time, 1:48 3-5. Joyce K., Ace of Spades, Arctic Star, Prevaricate, Princess Verie also ran.

SIXTH RACE—$1000 handicap, six furlongs:
Prince Argo (Morris) — 4.60 3.40 3.60
Pegging Away (Carlberg) — 9.00 6.00
Miss Pittypat (Holton) — — — — 6.40
Time, 1:16. Transview, Mountkala, Dr. McLarney, Macawiec, Prince Pad also ran.

SEVENTH RACE—One mile and 70 yards:
Brilliant Pal (R. Jones) 14.00 6.20 4.80
Proposing (R. Camp) — — 4.40 3.20
Uncle Mitch (D. Scurlock) — — — 4.00
Time, 1:50 2-5. General Boy, Charlie H., Bandalore, Fob, Linnie Kate, Inscolt also ran.

EIGHTH RACE—One and one-eighth miles:
Open Hearth (D.Scurlock) 4.80 3.20 2.80
Bon Champ (W. Cassity) — — 3.80 3.20
Kuvera (R. Conner) — — — 3.20
Time—1:59. Easter Blossom, Lake Shore, Discobolus, Hereward, Letty Ormont, Ice Queen, Taxi Dancer, Mad Career also ran.

Scratches: Third race—Earlyin, Seventh—Tramway.

Late Scratches.

2—Lee Walker, Sun Argo, Air Line. 7—Retribution

At Delaware, Stanton, Del.

Weather drizzling; track fast.

FIRST RACE—Five furlongs:
Liberty Kerr (G. Smith) 5.00 3.20 2.60
Clyde Tolson (Stevenson) — 3.50 3.30
Winged Hoof (Craig) — — — — 4.60
Time, 1:00.

SECOND RACE—Six furlongs:
Bilboquet (Stevenson) —8.20 5.00 3.80
Balcony (Dabson) — — — —4.50 3.40
Cane Race (Dufford) — — — — —4.20
Time, 1:13 3-5.

THIRD RACE—Six furlongs:
Steady Don (Stevenson) 8.20 4.10 3.40
aTuleyries Lin (Friedman) — 5.70 3.90
Argella (Mower) — — — — — 4.50
Time, 1:14.
a—K. N. Gilpin and Mrs. E. L. Bull entry.

FOURTH RACE—Five furlongs:
aRoostown (H. Richard) — — —3.40 2.30 2.10
Teacher (Stevenson) — — —2.60 2.30
Scorch (Peters) — — — — —2.50
Time, 1:00 2-5. aSpanked. aG. D. Widener entry.

FIFTH RACE—Six furlongs:
Murph (Adams) — —12.20 6.20 5.20
Rissa (Scott) — — — —5.30 4.50
Miss Happy (Friedman) — — — —9.20
Time, 1:13 1-5.

SIXTH RACE—$10 000 added, Newcastle Handicap, three-year-olds and up, fillies and mares, one and one-sixteenth miles:
Shangay Lily (Donoso) 27.10 12.80 6.60
Bunny Baby (Friedman) — —65.20 22.50
Lady Maryland (Smith) — — — —4.10
Time, 1:46. fShort Distance, Sweet Adeline, Rehearsal, fPretty Pet, Handcuff, Jacola, Savage Beauty, Flying Lee and Parscout also ran.
f—Field.

SEVENTH RACE—Mile and seventy yards:
Maple Ricca (Peters)— 17.60 8.20 5.20
Playmore (Friedman) — — 8.00 4.70
Saranite (De Camillias) — — — 3.70
Time—1:45 3-5.

EIGHTH RACE—Mile and sixteenth:
Yarn Sox (Stevenson) 10.00 5.60 3.70
Justa Flight (R. Scott) — — 9.70 6.00
Nancy Mae (Friedman) — — — 4.30
Time, 1:48 3-5.
Scratches: First race—Peter Porter. Third—Lady Orchid.

Late Scratches.

6—Roseretter.

At Aqueduct, New York.

Weather cloudy; track fast.

FIRST RACE—Mile and a half:
bNavarin (Murdock) — —3-5 1-5 out
Planters Punch (Leonard) — —6-5 2-5
Toutmepal (Almony) — — — — 2-1
Time, 2:46 1-5. bBarry Norton. bMrs. E. D. Jacobs and J. Bieber entry.

SECOND RACE—Five furlongs:
Anti Air (Meade) — — 3-2 1-2 1-8
aBlue Tack (Stout) — — — 1-3 1-8
Polly Porter (Nash) — — — — — 2-5
Time, 1:00 4-5.
aWheatley stable and Whitney Stone entry.

THIRD RACE—Seven furlongs:
Endymion (James) — — 3-1 1-1 2-5
Tickmara (Nash) — — — — 6-1 3-1
La Charite (Haas) — — — — — 1-2
Time, 1:26.

FOURTH RACE—Two-year-olds; five furlongs:
Gannet (Nash) — — — 8-1 3-1 8-5
Dodger (Wall) — — — — 8-1 4-1
Cockerel (Haas) — — — — — 6-5
Time, 0:58 3-5.

FIFTH RACE—Purse $5000 added, the Shevlin, three-year-olds, one mile:
Volitant (Meade) — — — 3-1 1-1 2-5
Golden Voyage (James) — — — 2-1 1-1
Third Degree (Arcaro) — — — — 6-5
Time, 1:36 4-5. aChallenge, Tall Story, Chief Onaway, aGilded Knight, Trailer and Time Sheet also ran. aBelair Stud and Wheatley Stable entry.

SIXTH RACE—One mile and a sixteenth:
At Play (Meade) — — —4-1 6-5 out
Wise Barrister (Wright) — — —6-5 out
Early Settler (Arcaro) — — — —out
Time, 1:44 1-5.

SEVENTH RACE—One and five-sixteenths miles:
Money Muddle (Arcaro) —9-2 7-5 1-2
Silsweep (Wall) — — — — —6-5 1-2
Hermie Roy (James) — — — — — —1-7
Time, 2:13 4-5.

SCRATCHES.

1—Le Passadou, He Goes. 2—Mesa Drew, Rugged Rock. 3—Jack Fly. 4—Strawberry. 5—Rodin. 6—Journey On, Maeda. 7—Panorama.

Late Scratches.

5—Maeda. 6—Journey On.

At Suffolk Downs.

Weather cloudy; track fast.

FIRST RACE—Six furlongs:
High Pool (Berger) —5.80 2.80 2.60
Dreel (Dupps) — — —2.80 2.40
Quiet Time (Robart) — — — — 7.00
Time, 1:12.

SECOND RACE—Five furlongs:
Glorious Time (Faust) 13.00 5.80 5.00
Sun Patty (Robart) — — 5.00 4.00
Polina (Fels) — — — — — 5.80
Time, 1:00.

THIRD RACE—One mile and a sixteenth:
Harp Weaver (Merritt) 6.80 4.20 2.80
Panorascope (G. L. Smith) 11.80 4.20
a-Upstream (Leblanc) — — — 2.60
Time, 1:44 3-5. a-Genie Palatine also ran. a-Mrs. E. Denemark entry.

FOURTH RACE—One mile and 70 yards:
Silent Witness (Dupps) 3.00 2.40 2.20
Peter Argo (Van Tassel) — — 3.40 2.20
Topee (Bowen) — — — — — — 2.20
Time, 1:42 2-5.

FIFTH RACE—Six furlongs:
Clodion (Rosen) — — 8.20 4.20 3.40
Battle Jack (Kelly) — — — 5.40 4.20
Gay Balko (Adair) — — — — 7.80
Time, 1:11.

SIXTH RACE—Five furlongs:
Arden Lass (Dupps) 9.80 4.40 3.20
Sculptress (Robart)— — —11.00 3.80
Us (Merrill) — — — — — —3.80
Time, :59 2-5.

SEVENTH RACE—One and one-sixteenth miles:
Proph (Merritt) — 16.00 7.00 4.00
Listaro (Robart) — — — 4.40 2.60
Boston Pal (Bowen) — — — — 2.60
Time, 1:44 1-5.

EIGHTH RACE—One and one-sixteenth miles:
Great Blaze (Robart) —11.00 5.60 3.60
Exhibitor (Dupps) — — — —5.20 4.80
Traggat (Bowen) — — — — —3.00
Time, 1:47 3-5.
Scratches: First race—Black Grouse. Second—Ariel Star, Phoebe Anna, Dark Palatine, Close Quarters. Fifth—Blind Eagle, Swahili, Slow Motion. Sixth—Sun Patty. Eighth—My Gracious.

Late Scratches.

7—She's Right.

DAILY DOUBLES

AT FAIRMOUNT.
The Nizam and Ripplealong paid $66.20 for $2.

AT SUFFOLK, BOSTON, MASS.
High Pool and Glorious Time paid $31.80 for $2.

AT LINCOLN, CRETE, ILL.
Sadie F. and Polycletus paid $20.20 for $2.

At Detroit.

Weather cloudy; track muddy.

FIRST RACE—Mile and 70 yards:
Imperial Nick (Page)—5.20 3.40 2.80
Opening Night (Wilson) — —8.60 5.00
Norman D. (Dupuy) — — — — —3.40
Time, 1:47.

SECOND RACE—Mile and one-sixteenth:
Foxster (Dupuy) — 9.20 4.20 2.60
Low Cuts (Page) — — — 4.60 3.00
Mere Blaze (Stronsky) — — — — —2.60
Time, 1:49 2-5.

THIRD RACE—Mile and seventy yards:
Bert W. (Eye) — —8.00 4.20 3.20
Getaway Jack (Page) — —4.40 4.00
Slight Error (Calvert) — — — 5.00
Time—1:47 3-5.

FOURTH RACE—Six furlongs:
China Boy (Eye) — — 9.80 4.40 3.60
Wild Call (Milligan) — — — 13.20 7.20
Blayden (Sorsen) — — — — — 4.00
Time, 1:14 1-5.

FIFTH RACE—Six furlongs:
Personable (Molbert)— 8.80 4.40 3.00
Surprise Box (G. Martin) — — 4.00 3.00
Dedication (Marrero) — — — — 3.20
Time, 1:14.

SIXTH RACE—Mile and sixteenth.
Star Boarder (Fallon) 11.00 4.80 2.80
Bernard F. (Roberts) — — 3.00 2.40
dGolden Era (Hightshoe) — — — 2.40
dRadio Gold (Wells) — — — — 3.00
Time 1:47 3-5. dDead heat for show.

SEVENTH RACE — Mile and seventy yards:
Our Bud (Molbert) — 9.80 4.60 3.60
Cossack Girl (Beasy) — — — 4.20 3.40
Natalie Mae (Milligan) — — — — 3.40
Time—1:47.

EIGHTH RACE—Mile and a half:
William V (Dupuy) — 10.80 4.20 2.80
Gyral (Page) — — — — — 3.80 2.80
Morris R (S. Williams) — — — — 2.80
Time, 2:37.
Scratches: First race—Prum. Third—Spirit Queen, Tipton Slasher. Fifth—War Bridge, Naughty. Eighth—Ebony Parasol.
Weather, cloudy; track, muddy. Post, 1:30 p. m. (St. Louis time).

Late Scratches.

1—Peedeeque. 2—Pal O' Sweep, Abbots Hour. 3—Roland H. 4—Higher Color, Sound Wave. 5—Sure Cloud. 7—Maefleet.

At Lincoln Fields.

Weather cloudy; track muddy.

FIRST RACE—Seven furlongs:
Copper Lad (Caffarella 29.20 14.00 6.60
Chief Menteur (Kelly) — — 10.60 5.00
Lifelike (Marinelli) — — — — — 3.40
Time, 1:30 1-5.

SECOND RACE—Six furlongs:
Sadie F. (Hanke) — 7.20 5.00 3.40
Fly Time (Grohs) — — — 5.40 4.00
Fair So (Bierman) — — — — — 4.20
Time, 1:17 2-5.

THIRD RACE—Six furlongs:
Polycletus (Anderson)— 5.00 3.20 2.60
Star Bud (Hanke) — — — 3.60 2.60
Prairie Dog (Yarberry) — — — — 2.60
Time, 1:15 3-5.

FOURTH RACE—Five furlongs:
Welding (Yarberry)— —8.20 3.80 2.80
aValdina Gold (Vedder) — —4.20 2.80
Bay Carse (Anderson) — — — — 2.80
Time, 1:03 4-5. aValdina Nymph. aValdina Farm entry.

FIFTH RACE—One and one-sixteenth miles:
Cardibre (Grohs)— —25.20 9.20 5.60
Cross Ruff (Montgomery)— —5.00 3.40
Muscle In (Hanke) — — — —2.80
Time, 1:54 4-5.

SIXTH RACE—Mile and three-sixteenths:
Her Reigh (T. E. Ward) 22.20 8.60 4.20
Some Count (South) — — — 4.60 3.20
urning Star (Yarberry) — — — 2.80
Time, 2:06 1-5.

SEVENTH RACE—Mile and sixteenth:
Whipstitch (Snyder)— 14.80 6.60 5.20
Transit Lady (Hanke) — — 4.80 3.20
Sam Alexander (G. South) — — 4.20
Time—1:55 4-5.

EIGHTH RACE—Mile and a furlong:
Sam K (Grohs) — — 35.60 17.20 9.00
Captain Jinks (Sisler) — — 10.00 6.60
Orbedlu (E. Hanke) — — — — 3.60
Time, 2:03 4-5.

Scratches: First race—Chubbins. Second—Banjorine, Quick Getaway, Parisian Maid, Fore, Beau Thor, Honey Roll, Moss Gal, Ada W, Gloria G. Third—Mother's Love, Ginnocchio, Sly Gal. Sixth—Dellor. Eighth—Lady Fitz.

Late Scratches.

4—Betty Sweep. 6—Chance Ray.

At Suffolk Downs.

First race—Purse $1000; claiming; three-year-olds; six furlongs: *Drosera 105, Regal Link 110, a*Cleaning Time 105, Truckin 110, Cantamore 115, *Joes May 105, *Little Demon 105, *Maelong 105, Taut 115, Blue Tints 110, aGeneral Hay 110, *Soon 110, Mugal 110, Scouting Girl 110, *Knight Princess 105, Star of Padula 115. aMrs. A. R. Buckley and G. S. Harrison Jr. entry.

Second race—Purse $1000; claiming; four-year-olds and up; six furlongs: Hastinola 108, Metaurus 118, *Ghost Train 110, Que Gato 108, *Miss Hollywood 103, Peter Pumpkin 113, Marcabala 113, *Royal Bird 108, Pytchley 118, *Peaceful 103, Vitox 113, *High Treason 103, Patchpocket 113, *Fredrick 113, *Eva R. 103, Ferryboat 118.

Third race—Purse $1000; claiming; two-year-olds; five furlongs: Panjab 116, *Satin Rolls 108, aMalayan 113, *Edwardian 113, Travis L. 118, Smilin Jack 110, Oddsbodkin 116, Ecopan 107, Run By 110. aFlying Horse Farm entry.

Fourth race—Purse $1000; claiming; maidens; three-year-olds; six furlongs: Jolly Flag 115, Gen L. 115, Abbots Lark 106, *Sun Cat 101, Arbitrage 115, Kens Revenge 115, Colite 113. *Cross Over 106.

Fifth race—Purse $1000; claiming; three-year-olds and up; six furlongs: Woof 109, Epitaph 113, Brustigert 110, Prospectus 104, *Maebeau 112, *Free And Clear 109, *Mixwell 112, Blue Marvel 114, *Legerdemain 110, Tilaana 109, Trustworthy 110.

Sixth race—Purse $1000; the Sheraton; two-year-olds; five furlongs: axHard Lu 110, aExarch 115, *Philosopher 113, Palo Duro 112, *Cardell 113, Johnnie J. 115, Kings Colors 118, Bright View 115. aStrouble and Collins entry.

Seventh race—Purse $1000; claiming; four-year-olds up; one mile and 70 yards: *Summer Hall 108, *Wrought Iron 107, Beveau 112, *Evergold 107, Armstrong 112, Paddys Sister 107, *Prince Cloud 107E, *Vital Lady 102, *Brattle 102, *Landscape 102, Seventh Innnings 112, *Devils Pace 102, Pick Out 112, Transbriar 112, *Bushmaster 107, Myron 115.

Eighth race—Purse $1000; claiming; four-year-olds up; one mile and a sixteenth: Hijo Gaucho 118, *Celestino 107, *Gay May 102, *Sunny Shore 105, On the Dot 110, *Tobacco 105, Conrad Mann 112.

*Apprentice allowance claimed.

At Aqueduct, New York.

First race—Purse $1000, claiming, two-year-olds, five furlongs: aWhite Samite 108, Melissa 113, aKasidah 108, bMillshow 111, Ballyhaste 113, bMilitea 113, Play House 111.
aM. Field entry.
bMillsdale Stable entry.

Second race — Purse $1000, claiming, three-year-olds, six and one-half furlongs: Pekaki 112, Bing Rome 117, Carrie K. 112, aCantwell 117, Edelad 113, Close Kin 113, Maisco 108 aHenryel's Pick 123.
aJ. Dushock-Mrs. Ethel D. Jacobs entry.

Third race—Purse $1000, maidens, two-year-olds, colts and geldings, five furlongs: Brown Devil 116, Baggrave 116, Shipmate 116, Millbriar 116, Strawberry 116, Swami 116, Buenos Suerte 116, oDs 116, Circus 116.

Fourth race — Purse $1000, claiming, three-year-olds and up, six and one-half furlongs: Bored 106, Transmitter 119, Suntime 119, Highscope 106, *Play Gold 111.

Fifth race—The Oregon Handicap, purse $1000 added, 3-year-olds and up, Class C, six and one-half furlongs: Sketchbook 117, Chant D'Or 108, Armor Bearer 119, Bill Farnsworth 122, My Porter 108, Fairflax 117.

Sixth race — Purse $1000, claiming, three-year-olds and up, six furlongs: Bonnie Dorothy 105, Devil's Mate 110, Grandstar 105, Cuckoo 115, Guitar 100, Jim's Niece 110, *Gold Buckle 112, Gangplank 115, *Chameleon 100.

Seventh race—Purse $1000, claiming, four-year-olds and up, one and one-sixteenth miles: *Totem Pole 104, Good Visibility 109, Lieber 114, *Julius Caesar 108, Suncrax 109, Chief Mourner 114, Bright Chance 109, *Virginia Boy 108, Stalagmite 121, Copper Tube 114, Free 114, Star Porter 114.
*Apprentice allowance claimed.

At Detroit.

First Race, purse $800, claiming, three-year-olds and up, six furlongs: *Techy 105, Masked Plane 110, *Miss Mint Drop 104, *Just Imperial 105, *Grand Reina 105, *Bay Stout 105, *Hustle Along 112, *Gala Nutter 112, *Cania 112, Orphan Lass 110, Kindly Act 105.

Second Race, purse $800, claiming, three-year-olds and up, six furlongs: Nadeen 110, My Blonde 110, Miss Koo 110, *Lotta Fun 112, *Grace Grier 108, *Imperial Lu 105, *Miss Mascara 105, Avenue S 112, *Miss Tad 108, *Liting 108, *Sis Quinlan 105.

Third Race, purse $800, claiming, three-year-olds and up, six furlongs: *Rush Play 107, Zebulo 107, *Frank C 107, *Colonel Martin 111, *Higher Up 107, Wise Attorney 104, High Fire 112, Sleep Along 112, Renaissance 112, *Maebob 111, Dominworth 112, Ottos Choice 111.

Fourth Race, purse $800, claiming, two-year-olds, four and a half furlongs: Jack Vennie 110, Edgar V 113, Liberty Ann 112, My Corinne 107, Sudie Greenock 110, Cherry Play 115, Backlot 110.

Fifth Race, purse $800, claiming, three-year-olds, six furlongs: *Cant Catch 113, *Sir Witch 100, Steater 105. *Loudoun 95, Snow Flower 111, *The Spotter 113, *Half Shoe 110, Bianock 100, *Uphold 108.

Sixth Race, purse $800, claiming, four-year-olds and up, six furlongs: Petes Niece 111, *War Bridge 111, Raymond 116, *Honey Chile 114, *Brain Trust 111, *Mokena 107, Oddesa Lad 119, Loischen 109, *Working Girl 104, *Hy Sonny 114, *Goggles 109.

Seventh Race, purse $800, claiming, three-year-olds and up, mile and 70 yards: *Sweet Tone 107, *Fire Clay 111, *Francine C 102, Field Day 116, Watercure 112, *Florid 107, *High Betsy 102, Swift Lad 116, *Big Mum 102, Ravenna 107, Cactus Jack 112, *Mereidian Time 102.

Eighth Race, purse $800, claiming, three-year-olds and up, mile and an eighth: Exchange Club 116, Bogertin 116, Grand Jester 116, *Bay Eagle 111, *Flying Feet 106, Lirma 111, *Pripalador 106, Big Victory 116, Litigation 116.
*Apprentice allowance claimed.

At Lincoln Fields.

First race—Purse $800; claiming; four-year-olds and up; six furlongs: Honey Roll 115, *Golden Due 105, Onslaught 115, *Lady Velvet 105, Silver Braid 115, *Texas Boy 110, Parisian Maid 110, *Helen Macaw 105, Ada W. 110, Boston Sound 115, On Your Way 110.

Second race—Purse $800; claiming; four-year-olds and up; six furlongs: Black Peter 115, Paulson 115, *Montell 110, *Mary Siebert 105, Smuggled In 115, Rex Equinus 115, Gloria G. 110, *Tad 110, *Sun Hour 105, Night Mist 110, *Fly Time 105, *Cantrip 105.

Third race — Purse $800; claiming; three-year-olds; six furlongs: Peterick 110, Farm Bill 110, Fort Knox 110, Sis Ormond 105, Mr. Ambassador 110, *Rolling Heels 100, *Egyptian Belle 100, *Jocket 105, *Chez Paree 100, T. Marcus 110, *Shot Tower 103.

Fourth race—Purse $800; claiming, two-year-olds, five furlongs: Potranco 111, Jerry Rae 107, Brother Higher 113, Hard Loser 113, Maebrille 113, Valdina Pete 110.

Fifth race—Purse $800; claiming; three-year-olds; six furlongs: Miss Niagara 108, Oddesa Upset 113, Holiday Tea 108, Red Moss 116, Moonbow Miss 111, Sweet Forever 108, Little Yvonne 108.

Sixth race—Purse $800; allowances, three-year-olds and up; mile and one sixteenth: Buttler Milk 111, Emporium 110, Doily Val 111, Flip Flap 111, Palamede 116, *Miss Bonnie 106.

Seventh race—Purse $800, allowances, three-year-olds and up, six furlongs: *Torch Stick 100, Cautivo 117, *Greeny 104, aTimeful 110, Maetown 110, Plucky Byrd 110, bGinocchio 114, *aAbanico 107, *bDelta Dan 112.
a-Shadybrook Farm entry.
b-Beyda and Bennett entry.

Eighth race—Purse $800; four-year-olds and up; allowances; six furlongs: *Chanting 101, Decourcy 118, Blaufuss 111, Newmont 113, Noticing 106, *Star Bud 113, Lee Torch 111, Pelter 108.
*Apprentice allowance claimed.

VOLITANT WINS 'THE SHEVLIN,' CHALLENGE OUT

NEW YORK, June 10 (AP).—After a blistering drive through the long home stretch, Volitant, flying the Saratoga Stable silks of George Bull and John Morris, today won his first victory of the 1939 racing season in the one-mile Shevlin Stakes at Aqueduct.

Before 12,000 fans, the Display colt took the $5425 winner's share of the purse by a head from Samuel Bachrach's Golden Voyage. Mrs. Payne Witney's Third Degree was a belated third, three lengths behind, while Tall Story was fourth. The favored entry of Mrs. H. C. Phillips' Gilded Knight and William Woodward's Challenge, trained by Sunny Jim Fitzsimmons, proved a disappointment, Gilded Knight coming in seventh after being well placed early in the race.

Volitant, ridden by Don Meade, was a 3-1 second choice and he ran the mile in the excellent time of 1:36 4-5 in his first start since the Preakness, in which he ran third to Challedon.

The result was not official until a foul claim, lodged by Golden Voyage's rider, Basil James, had been disallowed by the stewards. The two horses fought it out desperately through the stretch and James claimed he was held in tight quarters, but a patrol judge reported Meade had given him racing room.

Volitant was unruly at the post and was placed outside the stalls. He was last away but broke in motion and was up with the leaders at the first turn. Golden Voyage, the only horse in the field of nine not eligible to match strides with Johnstown and Challedon in the Dwyer next Saturday, got away to a five-lengths lead and remained on top until Volitant drew up even at the head of the stretch.

Valley and Big Six Football Officials to Undergo Tests

By James M. Gould

Football "clinics," during which coaches of the game dissect and analyze plays, formations and such are thoroughly familiar to followers of the college sport but there's something new in the three-day session to be held Aug. 31 and Sept. 1-2 at the Kansas City Athletic Club.

The sessions are for football officials and include written examinations in the rules and physical tests as well as a get-together between officials and coaches in the Missouri Valley and Big Six conferences. Plans for the meeting are in charge of Arthur E. Eilers of Washington University, executive secretary of the valley group.

Eilers, recently was named as head of the board for the selection of officials for all games in the Valley.

According to Eilers, the officiating at football games all over the country is on the way to standardization and this plan has been welcomed by athletics directors and coaches who have been contacted. It is contended that a closer relationship between coaches and officials will make for a better understanding of mutual problems and for a better game on the field.

All officials having games either in the Valley or Big Six are expected to attend. Some of the veterans, it is said, are rather fearful of the athletic test for efficiency. There's a 50-yard dash on the program and a certain time is required. Failure to meet these physical tests means cancelaton of dates already made.

Collins Best Second Baseman.

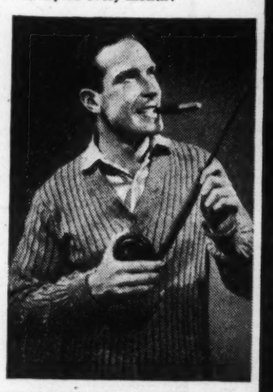
Although Joe Gordon, Yankee second baseman, is a great favorite with Connie Mack, the veteran manager still insists that Eddie Collins was the greater of the two.

SPEND 3 DAYS WITH VAN DYCK

Get out of the rut of habit! Make This Test!



FIRST DAY. Right away you realize that Van Dycks have a flavor that's more satisfying. Finer tobaccos, perfectly blended, are responsible. There's a *taste balance* to Van Dyck you like. Men smoke 11¼ million Van Dycks every month!



SECOND DAY. Van Dyck's perfect shape means a cool-smoking cigar. You like, too, its extra mellowness. You'll find it a *companionable* cigar; it adds to your pleasures; eases your cares. You've really discovered *new* smoking pleasure.



THIRD DAY. You find you can smoke as many Van Dycks as you like without getting tired of them. You say to your friends, "At last! Here's a cigar *exactly* to my taste!" You're sold on Van Dyck for life! If you haven't yet made the 3-day Van Dyck test, why not start today?

Copyright 1939, General Cigar Co., Inc.



HENR

EACH BREAKS 199 OUT OF 2 TO TIE FOR F

Mrs. Lela Hall Wins en's Crown and Ra nup, St. Louis, Ca Junior Division.

Thirty-one-year-old Da Henry, employed by the States Engineers' departr Kansas City, successfully d his singles championship day at the Creve Coeur G in the Missouri State Trap championships after winni special shootoff with Os Franz of St. Louis. Each a 100 straight after 1 unds of 99 for a 199 to

In the shootoff both b straight in the first roun missed one target in the while Henry, a Kansas U. s got 25 straight in the thi round and Franz missed his fourth clay "bird" to lose

Other Title Winners

Two other Kansas City shooting Club members State titles in yesterday petition. Mrs. Lela Hall burg, four-time winner of t en's Grand American title, ninth State championship l ing 194 of 200 clay targe other winner was O. E. G Kansas City, who captured erans' high-gun award whe ing a 48 in his last 50 targ rday.

Unopposed, 14-year-old F Fienup of St. Louis, holde Grand American sub-junior won his third Missouri St ior award, shattering 98 100 targets during compet Class B of the 200-target event.

Incidentally, Henry also Elliott Cup, given to th shooter in the singles com regardless of non-resident tion.

Carl Mos of Kansas City be the stellar marksman second day when he bro straight clay pigeons to professional award. Home of Alton was second with B. W. Chapman of St. Lou with 191, and J. R. Judy Louis, fourth, with 185.

Ed Best of St. Louis, w tied with Henry, Franz and J. Fienup at the end of th 100 targets, all having 99s, 95 in the afternoon to sha State Class B title with Spaunhorst of Jefferson Ci having a 194. Three shoote mond Fienup, Joseph L schulte of Wentzville an Kelley of Alton, tied for position with 193s. R. W. of Jefferson City and Dr Hagerty of St. Louis had 1

The Class C high-gun aw vided between Mike B Kansas City and D. B. Be Columbia, both ending th target program with a pair Three more competitors, D L. Penney of St. Louis, Sy and Harry Neighbors of Ta Ill., shot 188.

Second Place Tie.

Second place in the Sta en's competition ended in tween Mrs. Russell W. E Raytown and Miss Flore of Kansas City. Both h Mos, a three-time w the Kansas State trapshoot and a competitor in both rif ing and golf while a stu Wichita U., was favored Mrs. Hall a close battle State prize but failed to f the unexpected showing Elliott. Mrs. J. A. Flur Louis was the fourth to in the women's event.

The State competition day with zone and non team championships (100 and the Missouri State title event. A high-over-a will be given for the bes gate score in Friday's dou terday's singles and today cap event. Henry won la all-round title with a 375

Shooters are using the gauge shell. Competi no longer allowed to use a smaller than 12.

Dr. David L. Penney of was elected president of souri State Trapshooting tion, while H. M. Schick Summit was named vice-p Pete Sahm of St. Louis only new director elect 1940 shoot will go to Kansa

Yesterday's results:

MISSOURI SINGLES CHAM (200 Targets).

CLASS A.

Oscar B. Franz, St. Louis — 9
David G. Henry, Kansas City — — — — — 9
A. E. Brannon, Kansas City — 9
H. M. Shick, Lees Summit, Mo. — — — — — 9
Chris C. Fischer, Staunton, Ill. — — — — — 9
W. F. J. Fienup, St. Louis— 9
A. B. Springer, Metropolis, Ill. — — — — — 9
R. M. Jenkins, Orleans, Ind. 9
Mrs. Lela Hall, Strasburg, Mo. — — — — — 9
Dan Zimmer, St. Louis — 9
R. C. Jenkins, Orleans, Ind. 9
Herb H. Longden, Tayorville, Ill. — — — — — 9
R. F. Ferrier, Linn, Mo. — 9
A. W. Bischoff, Belleville, 9
J. R. Johnson, Hartford City, Ind. — — — — — 9
Charles Ehler, Slater, Mo. 9
*Wins title in shootoff: Hen 25; Franz, 25-24-24.

CLASS B.

Wilbur Bolander, Liverpool, Ill. — — — — — 10
Ed Best, St. Louis — — — 9
C. W. Spaunhorst, Jefferson City — — — — — 9
Raymond Fienup, St. Louis 9
Joseph L. Kieschulte, Wentzville — — — — — 9
Frey Kelley, Alton — — 9
R. W. Hedrick, Jefferson City — — — — — 9
M. E. Hagerty, St. Louis 9
E. Grecian, Kansas City 9

MOUNT

ix Football Undergo Tests

M. Gould

coaches of the game dissect and 'are thoroughly familiar to fol- 's something new in the three-day 1-2 at the Kansas City Athletic

ation and this plan has been wel- omed by athletics directors and oaches who have been contacted. It is contended that a closer rela- ionship between coaches and offi- ials will make for a better under- tanding of mutual problems and or a better game on the field.

All officials having games either n the Valley or Big Six are ex- pected to attend. Some of the vet- erans, it is said, are rather fearful of the athletic test for efficiency. There's a 50-yard dash on the pro- gram and a certain time is re- quired. Failure to meet these phys- cal tests means cancelaton of dates already made.

Dwyer next Saturday, got away to a five-lengths lead and remained on top until Volitant drew up even at the head of the stretch.

Collins Best Second Baseman.

Although Joe Gordon, Yankee second baseman, is a great favorite with Connie Mack, the veteran man- ager still insists that Eddie Collins was the greater of the two.

for sure!

K 32's 5¢

HENRY BEATS FRANZ IN SHOOTOFF FOR STATE TRAP TITLE

EACH BREAKS 199 OUT OF 200 TO TIE FOR FIRST

Mrs. Lela Hall Wins Women's Crown and Ray Fienup, St. Louis, Captures Junior Division.

Thirty-one-year-old David G. Henry, employed by the United States Engineers' department at Kansas City, successfully defended his singles championship yesterday at the Creve Coeur Gun Club in the Missouri State Trapshooting championships after winning in a special shootoff with Oscar B. Franz of St. Louis. Each turned in a 100 straight after morning rounds of 99 for a 199 total.

In the shootoff both broke 25 straight in the first round, each missed one target in the second, while Henry, a Kansas U. graduate, got 25 straight in the third extra round and Franz missed his twenty-fourth clay "bird" to lose.

Other Title Winners.

Two other Kansas City Trapshooting Club members captured State titles in yesterday's competition. Mrs. Lela Hall of Strasburg, four-time winner of the women's Grand American title, won her ninth State championship by breaking 194 of 200 clay targets. The other winner was O. E. Grecian of Kansas City, who captured the veterans' high-gun award when shooting a 48 in his last 50 targets yesterday.

Unopposed, 14-year-old Raymond Fienup of St. Louis, holder of the Grand American sub-junior laurels, won his third Missouri State junior award, shattering 98 of final 100 targets during competition in Class B of the 200-target singles event.

Incidentally, Henry also won the Elliott Cup, given to the high shooter in the singles competition regardless of non-resident restriction.

Carl Mos of Kansas City proved to be the stellar marksman of the second day when he broke 200 straight clay pigeons to win the professional award. Homer Clark of Alton was second with 195, C. E. W. Chapman of St. Louis third with 191, and J. R. Judy of St. Louis, fourth, with 185.

Ed Best of St. Louis, who was tied with Henry, Franz and W. F. J. Fienup at the end of the first 100 targets, all having 99s, shot a 95 in the afternoon to share the State Class B title with C. W. Spaunhorst of Jefferson City, each having a 194. Three shooters, Raymond Fienup, Joseph L. Kleeschulte of Wentzville and Fred Kelley of Alton, tied for the next position with 193s. R. W. Hedrick of Jefferson City and Dr. M. E. Hagerty of St. Louis had 192s.

The Class C high-gun award was divided between Mike Beard of Kansas City and D. B. Berkley of Columbia, both ending their 200-target program with a pair of 190s. Three more competitors, Dr. David L. Penney of St. Louis, Sy Durham and Harry Neighbors of Taylorville, Ill., shot 188.

Second Place Tie.

Second place in the State women's competition ended in a tie between Mrs. Russell W. Elliott of Raytown and Miss Florence Mos of Kansas City. Both had 183s. Miss Mos, a three-time winner of the Kansas State trapshooting title and a competitor in both rifle shooting and golf while a student at Wichita U., was favored to give Mrs. Hall a close battle for the State prize but failed to figure on the unexpected showing of Mrs. Elliott. Mrs. J. A. Flury of St. Louis was the fourth to compete in the women's event.

The State competition ends today with zone and non-resident team championships (100 targets), and the Missouri State handicap title event. A high-over-all award will be given for the best aggregate score in Friday's doubles, yesterday's singles and today's handicap event. Henry won last year's all-round title with a 375 total.

Shooters are using the standard gauge shell. Competitors are no longer allowed to use any gauge smaller than 12.

Dr. David L. Penney of St. Louis was elected president of the Missouri State Trapshooting Association, while H. M. Schick of Lees Summit was named vice-president. Pete Sahm of St. Louis was the only new director elected. The 1940 shoot will go to Kansas City.

Yesterday's results:

MISSOURI SINGLES CHAMPIONSHIP.
(200 Targets)

CLASS A.

Oscar B. Franz, St. Louis	—	99-100—	199
David G. Henry, Kansas City	—	99-100—	199
A. E. Brannon, Kansas City	98-	99—	197
H. M. Shick, Lees Summit, Mo.	—	98- 99—	197
Chris C. Fischer, Staunton, Ill.	—	98- 98—	196
W. F. J. Fienup, St. Louis	—	99- 96—	195
A. B. Springer, Metropolis, Ill.	—	97- 98—	195
E. M. Jenkins, Orleans, Ind.	96-	99—	195
Mrs. Lela Hall, Strasburg, Mo.	—	98- 96—	194
Ben Zimmer, St. Louis	95-	98—	193
E. C. Jenkins, Orleans, Ind.	94-	98—	192
Reed H. Longden, Tayorville, Ill.	—	96- 96—	192
R. F. Ferrier, Linn, Mo.	—	94- 97—	191
J. W. Bischoff, Belleville, Ill.	—	92- 97—	189
R. H. Johnson, Hartford City, Ind.	—	93- 95—	188
Charles Ehler, Slater, Mo.	93-	70—	163

Wins title in shootoff: Henry, 25-24-25; Franz, 25-24-24.

CLASS B.

Wilbur Bolander, Liverpool, Ill.	—	—100- 96—	196
Ed Best, St. Louis	—	99- 95—	194
C. W. Spaunhorst, Jefferson City	—	97- 97—	194
Raymond Fienup, St. Louis	95-	98—	193
Joseph L. Kleeschulte, Wentzville	—	96- 97—	193
Fred Kelley, Alton	—	95- 98—	193
R. W. Hedrick, Jefferson City	—	96- 96—	192
Dr. M. E. Hagerty, St. Louis	95-	97—	192
O. E. Grecian, Kansas City	93-	98—	191
Charles Jahn, St. Louis	—	95- 95—	190
Peter Sahm, St. Louis	—	96- 94—	190
Frank Wilmas, St. Louis	—	95- 95—	190
Norman Todd, Kansas City	94-	94—	188
Bill Jenkins, Kansas City	—	92- 95—	187
J. W. Shobe, Little Rock, Ark.	—	95- 92—	187
O. A. Messner, St. Louis	—	92- 93—	185
Walter W. Bradbury, St. Louis	—	90- 94—	184
Wilbur Fienup, St. Louis	—	90- 94—	184
Florence Mos, Kansas City	90-	93—	183
H. M. Davis, Kansas City	90-	93—	183

CLASS C.

Mike Beard, Kansas City	—	95- 95—	190
D. B. Berkley, Columbia, Mo.	—	95- 95—	190
Dr. David L. Penney, St. Louis	—	96- 92—	188
Sy Durham, Tayorville, Ill.	—	97- 91—	188
Harry Neighbors, Tayorville, Ill.	—	93- 95—	188
R. N. Richey, Kansas City	93-	94—	187
A. P. Pattierson, Jefferson City	—	93- 93—	186
Mrs. Russell W. Elbott, Raytown, Mo.	—	92- 91—	183
Lou Meisheimer, St. Louis	90-	93—	181
Ed S. Miller, Kansas City	—	87- 90—	177
W. Hecht, St. Louis	—	88- 82—	170
Mrs. C. A. Flury, St. Louis	59-	72—	131
A. L. Bull, St. Charles	—	— —	91x100
Alex Mermod, St. Louis	—	— —	32x50

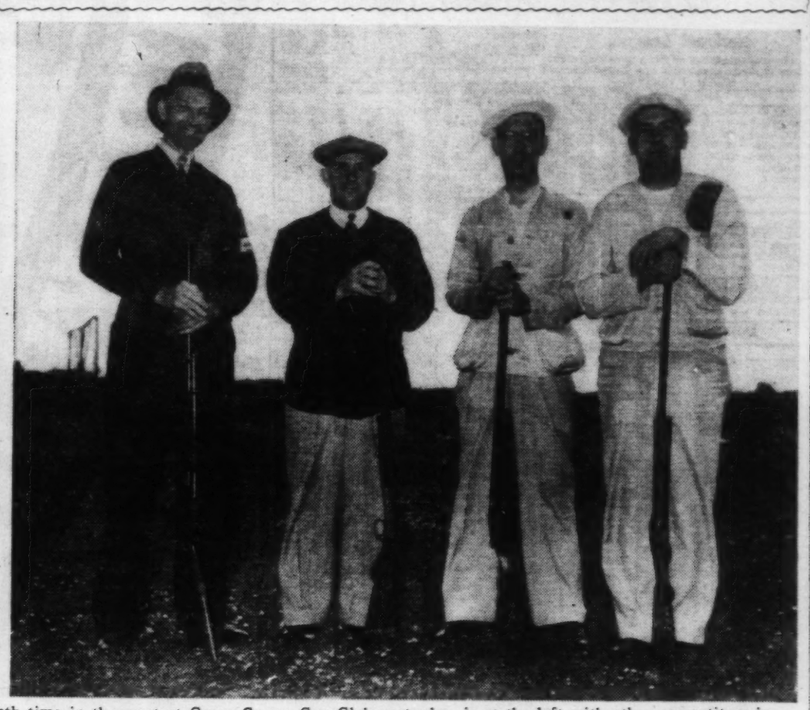
PROFESSIONAL.

Carl Mos, Kansas City	—100-	100—	200
Homer Clark, Alton	—	97- 98—	195
C. E. W. Chapman, St. Louis	—	96- 95—	191
J. R. Judy, St. Louis	—	96- 89—	185

NOTE—Non-resident Missouri shooters not eligible to win high gun State titles.

WHAT'S ALL THE SHOOTING ABOUT? THEY'LL TELL YOU





Mrs. Lela Hall of Strasbourg, Mo., who became Missouri state trapshoot champion for the ninth time in the meet at Creve Co eur Gun Club yesterday, is at the left with other competitors in the women's division, who are, left to right: Mrs. Russ Elliott, who tied for second; Mrs. John A. Flury, St. Louis, fourth; M iss Florence Mos, Kansas City, who tied for second.

David G. Henry of Kansas City, who won the men's 200-target singles championship, is shown at the extreme right, and others in the men's group are, left to right: W. F. J. Fienup, St. Louis, who finished sixth; Oscar Franz, St. Louis, who finished second after a shoot-off with Henry; Ed Best, St. Louis, Class B Misso uri title winner.



A Break for Duck Hunters.

AS A result of inquiries by the Missouri Duck Hunters' Association, the right of hunters to take migratory waterfowl in marsh or water areas where Japanese millet has been planted has been clarified.

A letter to members of the association from Secretary P. A. Noble reads:

"During the past 90 days we have written quite a few letters and sent several wires to the Biological Survey in regard to their classification of wild millet. We are enclosing a letter from Ira N. Gabrielson, chief of the Biological Survey, changing the previous ruling made on Japanese millet and their present interpretation is that it will not be contrary to the present Migratory Bird Treaty Act regulations to take migratory waterfowl during the open season in marsh or water areas where Japanese millet has been planted."

Members were informed that the scarcity of ducks last year in this area was partly due to lack of foods.

"We cannot stress too strongly the importance that all members who have duck shooting property and clubs plant wild food to offset this condition," the letter concludes.

* * *

Dr. Gabrielson's bulletin, dated April 26, 1939, and addressed to "Waterfowl Sportsmen and Dealers in Duck Foods," is in part as follows:

"Sportsmen and seed dealers are finding it difficult to distinguish between Japanese millet and native wild millet. This fact has become increasingly evident in recent weeks and it has also become apparent that many are uncertain as to the legality of hunting waterfowl in areas where this foreign millet has been planted.

"Japanese millet, though Asiatic in origin are closely related to the American species . . . and both are often included under the same common name, wild millet. . . .

"For this reason it is the present interpretation of the Biological Survey that it will not be contrary to the present Migratory Bird Treaty Act regulations to take migratory waterfowl during the open season on or in marsh or water areas where Japanese millet has been planted."

IRA N. GABRIELSON.

* * *

On the Right Foot

Nearly 150 of the finest shotgun marksmen and women in the Middle West are drawing beads on clay pigeons in the annual Missouri State Trapshoot Meet now under way at the Creve Coeur Gun Club. Of that number an even dozen shot scores of 95 or better the first day while David G. Henry of Kansas City broke 100 in his first 100 tries.

Oscar B. Franz, former champion, broke 98 out of 100 to lead the St. Louis contestants. Several local entries scored 96.

Although we are very happy to have a large percentage of shooters marking up high scores it reminds u that not so long ago a bulletin was received from the A. T. A., Vandalia, O., commenting on this very thing.

According to the bulletin, "that some changes in scoring in our trapshooting tournaments must be made is inevitable. Too frequently perfect scores are recorded while in some of our major meets following the listed number of rounds there are often 15 to 20 contestants tied for second or third place."

"To meet this situation tournaments are being arranged on a handicap basis. The better the shooter, the farther back from the line he stands."

Handicap events are always stimulative to novices or to the veterans who can't quite make the highest grade.

* * *

Missouri Channel Catfish.

Closed since midnight June 1, the season on channel catfish will not be reopened until 12:01 a. m., July 15, the interval being set aside for the complete protection of this game fish during its spawning season. All other species are eligible for the creel now.

Whether you fish the sparkling mountain streams for bass or the murky tributaries of the Missouri and Mississippi, you will eventually flip a channel cat into your creel. But hardly ever is it the sole intended victim of a game fishing trip.

Missouri is one of the four states doing experimental work in the artificial propagation of channel catfish. Nearly 200,000 of them were produced and distributed from the Chesapeake State hatchery, last year.

This fish, of which there are three known varieties in Missouri, are all true catfishes. Some specimens weighing as much as 15 to 20 pounds have been taken, but the channel cat seldom grows heavier than five pounds. Food is generally vegetable matter, insects and some fish, snails and clams.

* * *

Law-Abiding Fishermen

The Missouri Conservation Commission announced last week that fine co-operation is being shown by fishermen. Since opening day of the big league fishing season here in Missouri very few rule violations have been recorded.

Decoration day found one agent at the Lake of the Ozarks checking on 462 anglers, including 175 women, and found all to be observing the creel and license regulations.

Licenses Galore

Fred A. Renick, License Collector for St. Louis, prepared a very interesting report on fishing and hunting. It shows that 21,584 St. Louis sportsmen have already taken out licenses to either hunt or fish. Of these, 10,816 secured the combination hunting and fishing license, which costs $2.50, and 10,768 paid $1 each for the privilege of State-wide fishing. These figures represent only the local sportsmen who purchased licenses here. Hundreds sent direct to the Missouri Conservation Commission, saving to that body the commission allowed to county clerks and others who sell the permits.

It also does not include the thousands who buy licenses away from the city, usually in the county where the fishing trip is staged. These figures, up to and including June 1, show why it is that St. Louis sportsmen lead in support of wildlife in the State.

* * *

E. C. Lowell of the Niangua Bridge Docks on the lake states: "Water and fishing conditions on the Niangua arm of the lake have improved considerably since opening day. The past week saw one of the largest crowds of anglers ever witnessed on this part of the lake. Crappie, silver bass and jack salmon were liberally taken. The water is in fine shape for artificial baits."

PARKER BEATS WAYNE SABIN IN THREE SETS

KANSAS CITY, June 10 (AP).—Frankie Parker of Pasadena, Cal., defeated Wayne Sabin, Portland, Ore., in the semifinals of the Heart of America tennis tournament here today by scores of 6-2, 8-6, 6-4.

Gene Mako of Los Angeles defeated Hal Surface of Kansas City in the other semifinal match, 6-4, 2-6, 5-7, 6-4, 6-2.

Parker and Mako will meet in the final tomorrow.

Mako and Sabin face Surface and W. F. Coen Jr., Kansas City, in the men's doubles final.

Mako and Sabin defeated Parker and Ed Alloo, Berkeley, Cal., 6-4, 0-6, 6-2, and Surface and Coen triumphed over Leonard Prosser and Ed Lorfing of Kansas City, 6-2, 4-6, 6-4.

Mary Janet McDonald, Chanute, Kan., and Helen Dyer, Springfield, Mo., defeated the Thompsons, 2-6, 8-6, 6-3 in the women's doubles.

They will meet Mrs. Jacobson and Jean Schock of St. Louis in the final. Mrs. Jacobson and Miss Schock defeated Mary Lou Sutherland and Billie Swanson, Kansas City, 6-4, 10-12, 6-3.

Allan McDonald, Wichita, and Gene Wilson, won the junior doubles championship by defeating Peter Stewart and Robert O'Malley, Kansas City, 7-5, 6-2, 8-6.

In the women's singles, Mrs. Bert Thompson, St. Louis, entered the final by defeating her daughter, Gloria Thompson, 6-0, 6-0. Mrs. Thompson will meet Mrs. Frances Jacobson, St. Louis, in the final tomorrow.

Wins $10,000 Race.

DELAWARE PARK, Del., June 10 (AP).—Shangay Lilly nosed to victory today in the $10,000 Newcastle Handicap feature at the Delaware Park track and paid $27.10 for $2.

TODAY'S MUNICIPAL SOFTBALL SCHEDULE

CENTRAL LEAGUE at Forest Park No. 6—Jr. Advertising Club vs. Bat Roost Club, 9:15 a. m. No. 6—Sanford-Brown vs. West End S. C., 10:30 a. m.

CHEROKEE LEAGUE at Cherokee No. 1—St. Vincents vs. 10th Ward Democrats, 9:30 a. m. Missourians vs. Bees, 10:45 a. m.

HOTEL LEAGUE at Fairgrounds No. 1 (Clay and Natural Bridge)—Forest Park vs. De Soto, 9:00 a. m. At Fairgrounds No. 2 (Vandeventer and Natural Bridge) Mark Twain vs. Melbourne, 8:30 a. m. Coronado vs. Jefferson, 9:45 a. m. At Fairgrounds No. 6 (Warne and Kossuth)—Park Plaza vs. Lennox, 8:30 a. m. Statler vs. Mayfair, 9:45 a. m.

EMPIRE LEAGUE at Forest Park No. 4—Happy Hollow vs. Young Israel, 9:00 a. m. Pyaeks vs. Amigos, 10:30 a. m.

NORTH SIDE LEAGUE at Fairground No. 4—Sirota vs. F. H. Sodality, 9:30 a. m. Planets A. C. vs. Hade Tavern, 10:45 a. m.

YOUNG MEN'S BROTHERHOOD SOUTH SIDE Y. M. C. A. at Forest Park No. 1—Outlaws vs. Spooks, 1:00 p. m. At No. 2—Hawks vs. Marconi, 1:00 p. m. Hips vs. Nightingales, 3:00 p. m.

Y. M. H. A. INTERMEDIATE LEAGUE—1ST DIVISION at Sherman No. 1 — Rough Riders vs. Satans, 9:30 a. m. Commodores vs. Talmuds, 10:30 a. m.

Y. M. H. A. INTERMEDIATE LEAGUE—2ND DIVISION at Sherman No. 2 Reyes Jrs. vs. Diabs, 9:30 a. m. Trojans vs. Sparkies, 10:30 a. m.

Y. M. H. A. SENIOR LEAGUE — RED DIVISION at Forest Park No. 7—Medics vs. Regets, 9:30 a. m. Diablos vs. Vincos, 10:30 a. m.

Y. M. H. A. SENIOR LEAGUE—BLUE DIVISION at Forest Park No. 11—Exus vs. Cadets, 9:30 a. m. Rough Riders vs. Diablos, 10:30 a. m. No. 12—Reyes vs. Ducs, 9:30 a. m.

Wray's COLUMN

Continued from Page 10.

his baseball park at Vandeventer and Natural Bridge road into a second night race track.

* * *

Today nights, holidays and Sundays still furnish the best local sports opportunities. The best average attendance recorded by any local paid admission sport last season was midget auto racing, according to figures supplied by Earl Reflow. The competitions are held at night.

At Fairmount Jockey Club last week an official told this writer that the play there on Saturdays and holidays was fine, but that because of the falling off in attendance and money handled in midweek, the current meeting would probably finish "in the red."

"We realize that St. Louis and vicinity is made up of workers who, in these times, are unwilling to jeopardize their jobs by laying off in the afternoon," he said.

"The result is we have a large feminine attendance, but a smaller proportion of men and a much smaller handle. At night, with many more persons at leisure, I believe sports here would prosper better."

How about reviving night racing?

"That, of course, is not possible in Illinois, which has a law declaring that mutuel betting is illegal after sunset. That was aimed at the dogs, but it effectually prevents consideration of night horse racing. While the dogs were tolerated, they made big money by night operations."

* * *

Some day the Browns and Cardinals will take the hint and turn on the flood lights. They seem to be missing something by the delay.

* * *

They Can Take It.

FAIRMOUNT, despite a red ink past, is going in for more racing. The fall meeting beginning Sept. 2 will be carried out as planned.

The promoters have been hoping against hope that the public would revive its one-time keen interest in racing, but without much reward. Meeting after meeting has barely survived and one failed to do even that. Depression, cheap fields, lack of an outstanding racing attraction like the old Fairmount Derby, and a scarcity of spending money operates against any important uplift in fan interest.

Fairmount is not the only racing plant that has trouble in making both ends meet. In New Orleans and other centers where transient or tourist money helps out, the promoters accumulate some profit. Some of the secondary tracks, however, are lucky to open their gates annually.

Only in the regions overflowing with quick-rich and tourist money is there an assured profit of considerable proportion awaiting the race promoter.

CENTURY ROAD CLUB RIDE TO VALLEY PARK

The Century Road Club will leave in a body from the Grand avenue entrance to Tower Grove Park and ride to Valley Park. The bicycle trip is scheduled to begin at 8 a. m. Sunday morning.

BRITISH NEED VICTORY TO STAY IN POLO SERIES

NEW YORK, June 10 (AP).—Needing victory to remain in the running for the coveted Westchester Cup, the finest British polo team since the world war will ride again tomorrow against America's picked quartet at the Meadow Brook Club.

A British triumph would wipe out last Sunday's 11-7 setback and set the stage for the climax of the first post-war three-game Anglo-American series. Since regaining the $200 trophy in 1921, the Americans have won every series in two straight games.

For the United States, Mike Phipps will be at No. 1, Tommy Hitchcock Jr., a 10-goal player for 17 years, at No. 2, Stewart Iglehart at No. 3 and Winston Guest at back. Phipps and Iglehart also are handicapped at 10 goals and Guest at seven.

Bob Skene, youthful Australian, will be at No. 1 for the British with Aidan Roark, Gerald Balding and Eric Tyrell-Martin back of him.

St. Louis Woman Archer Retains National Title

TROY, Mo., June 10 (AP). — Mrs. F. P. McNalley of St. Louis, defending champion, won the women's national round as the Missouri State archery tournament got under way here today.

Mrs. McNalley's score for the 48 arrows at 60 yards and 24 at 50 yards was 239. Mrs. Lucille Smith of Independence was second with 232, Mrs. P. O. Weston of St. Louis, runner-up in 1938, was third with 192 and Mrs. L. E. Piper of Kansas City fourth with 189.

Howard Wilson of Springfield won the junior American round—30 arrows each at 30-yard, 40-yard and 50-yard targets—with a 600 total. Wilson won last year with 386, but needed his high score as Bob Meyer of Maywood shot a 527 for second and Paul Roberts of Independence shot 460 for third.

Mrs. Weston won the women's archery-golf with a low score of 40, trailed by Mrs. Piper, who had a 44, and Mrs. Lee Gamber of St. Louis with a 45.

Earl Hoyte and Paul Jeffries, both of St. Louis, tied with 22 shots each for the nine holes of the men's archery-golf and will shoot off the match tomorrow.

With 72 arrows of the 100-yard section of the York round fired, Lee Gamber of St. Louis led with a 199 and R. M. McQuitty of St. Louis was second with 175.

The round will be completed tomorrow with 48 arrows at 80 yards and 48 at 60 yards.

Other 72-arrow scores included: Bob Wilson, Springfield, 149; Dr. C. G. Wright, St. Louis, 131; Harold Dimouch, Independence, 114, and Vic Loudon, Kansas City, 113.

KRIEGSHAUSERS AND WELLSTON TEAM MEET

The Kriegshauser Undertakers meet the Ferguson Wellston Busmen in a Greater St. Louis Amateur Baseball Game at the National Nite Baseball Park, Kingshighway and Juniata avenue tonight, starting at 8 o'clock.

MUNICIPAL LEAGUE BASEBALL SCHEDULE

BARRETT INTERMEDIATE LEAGUE—Public High Stadium—St. Francis De Sales vs. Pelligreen Const., 1:00 p. m. St. John Nep. vs. Mohawks, 3:30 p. m.

RAY CAHILL INTERMEDIATE LEAGUE—Forest Park No. 15—Falcons vs. Hoelker Sport Club, 1:00 p. m. Midgets vs. Swarthout Cubs, 3:30 p.m.

JOHNNY MIZE JUNIOR LEAGUE—Ben Blewett High School — Kingsway Crowns vs. Wellston Red Birds, 1:00 p. m. Silver Rose vs. Flyers A. C., 3:30 p. m.

JOE MEDWICK JUNIOR LEAGUE—Minnie Wood Pk.—Rangers vs. Grays Grove, 1:00 p. m. Carl and Ruby Market vs. Alabama Boosters, 3:30 p. m.

BILLY SULLIVAN JUNIOR LEAGUE—Sublette Park — Forget-Me-Nots vs. Swarthout Cubs, 1:00 p. m. Jerger Electric vs. Mohawks A. C., 3:30 p. m. Forest Park No. 16—Glick Laundry vs. John T. Dolan, 2:30 p. m.

CITY LEAGUE—O'Fallon No. 1—Meyer Bar-Be-Que vs. Union Printers (two games); 1:00 p. m. O'Fallon No. 2 — American Bed and Spring vs. Kesslers, 2:15 p. m.

COLORED INDUSTRIAL LEAGUE — Tandy Park—McDonald Stars vs. 20th Ward Democrats, 1:00 p. m. Scullin Steel vs. Harper-Potter Roofers, 3:30 p. m.

COMET LEAGUE—Forest No. 11 — Meier and Co. vs. St. Louis U. High, 2:15 p. m. No. 12—Meier vs. Alpha Archer Sargent, St. Louis; Douglas Imhoff, Berkeley, Cal., vs. Marshall Brooks, Norwalk, Conn.

COMMUNITY LEAGUE—Forest No. 7 —West End Sport Club vs. Logomarsino Market, 2:30 p. m. No. 9—St. Louis Post Office vs. Southwest A. C., 2:30 p. m. No. 8—Wormser Hats vs. Duffin Service Station, 2:30 p. m.

DE MOLAY LEAGUE—Forest No. 13—Webster Chapter vs. Sentinel Chapter, 2:30 p. m. No. 14—Maplewood Chapter vs. Carondelet Chapter, 2:30 p. m.

DIAMOND FOUR LEAGUE — Marquette No. 1—Maurer vs. Kerner, 1:00 p. m. Serbians vs. St. George, 3:30 p. m. No. 2—Southland Lunch vs. Thaxton-Nolde, 2:15 p. m.

MERCANTILE LEAGUE — Fairground No. 3—18th Ward Adv. vs. Pete Molina, 2:30 p. m. No. 4—St. Michaels vs. Drifters, 2:30 p. m.

MID-CITY LEAGUE—Sherman No. 1—Hogans vs. Briggs (Ins.) Hoffman, 2:30 p. m. No. 2—Dave's Hollywood Shop vs. Gatwell's, 2:30 p. m.

NORTH SIDE LEAGUE — Fairground No. 1—Lindell Trust Co. vs. Lange Dairy, 2:30 p. m. No. 2—Carter Carburetor vs. D. A. V., 2:30 p. m.

RED BIRD LEAGUE—Fairground No. 5—Union Biscuit vs. Oak Hill, 2:30 p. m. No. 6—Bilgere Motor vs. Congress Bowling, 2:30 p. m.

GEORGE SISLER LEAGUE—Ferguson, Mo.—The Elms vs. Kienstra, 2:00 p. m. Berkeley City—Lehmuth vs. B. C. Reds, 2:00 p. m. Baden—St. Louis Bus vs West Side Buick, 2:00 p. m.

SOUTH SIDE LEAGUE — Carondelet No. 1—Keller Drug vs. Stifel Realty, 2:15 p. m. No. 2—Emmett A. C. vs. Natural Set-Up Soda, 2:15 p. m.

SOUTH SIDE SODALITY LEAGUE — Cherokee No. 1—St. Joseph vs. Holy Trinity, 2:00 p. m. No. 2—St. Agatha vs. Assumption, 2:00 p. m.

SOUTH SIDE Y. M. & A. C. BROTHERHOOD LEAGUE—Roosevelt Field — Vetoris vs. Sportsmen, 1:00 p. m. Stags vs. Comets, 3:00 p. m.

40-LAP FEATURE FOR NEW MIDGET TRACK OPENING WEDNESDAY

Ed Koenig's new midget auto speedway, Chief Pontiac Park, located three miles south of East St. Louis on Illinois State Highway 3, will be opened Wednesday night. Several leading midget drivers, such as Jimmy Snyder, Harry McQuinn, San Hanks and Ronnie Hhouseholder, are scheduled to compete in the first racing program.

Also entered are Joe Garson of New York and Pat Cunningham and Johnny McDowell, who have raced on the Pacific Coast.

Ten events are scheduled, with a 40-lap grind as the feature on the quarter-milke banked oval.

13 CALIFORNIA TENNIS PLAYERS IN TRIPLE A MEET

By Davison Obear

Thirteen California players will play in the Triple A invitation tennis tournament which will open this afternoon, weather permitting. The draw in the men's singles had to be revised following the late entry of three top-ranking Californians, George Tolley, Ronald Lubins and Jim Everett, all from Los Angeles.

Gene Mako, Los Angeles, heads the California contingent and will be a heavy favorite to capture a leg on the Sidney Smith singles trophy. Frankie Parker, Beverly Hills entrant, is another strong contender for the title. Parker was a member of the United States Davis Cup team in 1937 and was listed No. 8 in the national ranking list for 1938.

The Northern California group is led by Edward Alloo, Berkeley, who played here last year. The other players, all from the University of California, are Dan Roberts, William Hoogs, Douglas Imhoff, Tate Coulthard, Robert Peacock, Ronald Edwards and Robert Harman.

Rain prevented the playing of four matches among local players yesterday afternoon. Herbert Markwort, referee, scheduled six matches for play this afternoon and the all-weather courts will be used if the clay courts are not dry enough.

At 1:30 o'clock Ray Weise is scheduled to meet Oliver Langenberg while Walter Pearson Jr. from Muskogee, Ok., who is Principia College tennis captain, will oppose Bud Sandpearl, local entrant. In matches at 2:30 p. m. Mike Carpenter will play Teddy Eggmann and Howard V. Stephens Jr. will meet Archer Sargent. Karl Hodge will oppose Norman Dean in one 3:30 o'clock contest while McLeod Stephens will play George Hendry in the other.

The pairings, as revised, follow:

MEN'S SINGLES

First Round, Upper Bracket — Gene Mako, Los Angeles, vs. Frank Moseley, Kansas City; Peter Stewart, Kansas City, vs. Bud Reichardt, St. Louis; J. Everett, Los Angeles, vs. bye; Mike Carpenter, St. Louis, vs. Teddy Eggmann, East St. Louis; Edward Alloo, Berkeley, Cal., vs. Milton Greenfield, St. Louis; Ronald Edwards, San Francisco, vs. Ethan Shepley Jr., St. Louis; Ray Weise, St. Louis, vs. Oliver Langenberg, St. Louis; W. K. Oliver, St. Louis, vs. Dan Roberts, Berkeley, Cal.; John Doeg, Orange, N. J., vs. Wallace V. Smith, Muskogee, Ok.; Karl Hodge, St. Louis, vs. Norman Dean, East St. Louis, Ill.; Norman Bickel, Chicago, vs. C. E. Groerich, St. Louis; Tom Stokes, New Orleans, vs. Tom Rutledge, St. Louis; Robert L. Harman, Oakland, Cal., vs. Warren Christner, Topeka, Kan.; Ray Moseley Jr., Kansas City, vs. R. B. Johnson, St. Louis; Howard V. Stephens Jr., St. Louis, vs. Archer Sargent, St. Louis; Douglas Imhoff, Berkeley, Cal., vs. Marshall Brooks, Norwalk, Conn.

First Round, Lower Bracket—Wayne Sabin, Portland, Ore., vs. George Pelletzky, St. Louis; Allan Carvell, St. Louis, vs. Allen McDonald, Wichita, Kan.; Ward Parker, St. Louis, vs. J. B. Hampton, Miami, Ok.; George Tolley, Los Angeles, vs. bye; Wilbur Coen Jr., Kansas City, vs. Jerome Horwitz, St. Louis; Adolph Orthwein, St. Louis, vs. Robert Billings, Dallas; McLeod Stephens, St. Louis, vs. George Hendry, St. Louis; William Hoogs, Berkeley, Cal., vs. Maurice Fisher, Austin, Tex.; Frank Parker, Beverly Hills, Cal., vs. Gus Boehmer, St. Louis; Wayne Smith, St. Louis, vs. Tate Coulthard, Berkeley, Cal.; 2:30 p. m. No. 4—Sgt. Sterling Lord Jr., Burlington, Ia.; William Bascom, St. Louis, vs. Robert Peacock, Oakland, Cal. Robert Kamrath, Austin, Tex., vs. Cornelius McDonald, St. Louis; Walter Pearson Jr., Muskogee, Ok., vs. Bud Sandpearl, St. Louis; Frank Keaney, St. Louis, vs. Reuben Riskind, Austin, Tex.; Ronald Lubin, Los Angeles, vs. bye.

SOFTBALL

Silver Seal Prep League.

SOUTH SIDE PARK—Grapes vs. Root Beer (girls), 1:30 p. m.; Pop Kola vs. Orange (girls), 3.

North Side Prep League.

NORTH SIDE PARK—Metropolitan vs. Duro Seam Cubs (girls), 2 p. m.

TONIGHT.

MAPLEWOOD PARK—Commerce vs. Hi-Clay (girls), exhibition; Unions vs. Evansville, Ind., (men), inter-city exhibition.

ST. LOUIS PARK—Breimeyers vs. David Hess (girls); International vs. Holts (men).

SOUTH SIDE PARK—Curlee vs. Missouri Pacific (girls); Griesedieck vs. Kutis (men), interpark exhibition.

NORTH SIDE PARK—Mellow Seal vs. K'Mer Girls (girls); Sunrise vs. Omaha (men), inter-park exhibition.

LAST NIGHT'S RESULTS.

AT MAPLEWOOD—Grandmas 3-8-2, Cleo Cola 0-0-3 (girls); A. G. Edwards 3-10-0, Evansville, Ind., 1-4-3 (men). Inter-city exhibition.

Other games postponed: wet grounds.

50 Years Old.

The rule allowing a batter to take first on four called balls is now 50 years old.



MOSS & LOWENHAUPT, 306 N. 8th St.

Coming up with Sun Crest
By
AN APPEALING ORANGE THIRST QUENCHER
Silver Seal Soda
12 OUNCES
5¢
Sun Crest
SILVER SEAL SODAS
Your Nearest Dealer has a full line of Silver Seal Sodas as all Popular Flavors
AMERICAN SODA WATER CO. GR. 8900 ST. LOUIS, MO.

SEE DUNN'S FOR DIAMONDS AND DOLLARS
St. Louis' Oldest & Largest Loan Company
Watches, Jewelry, Luggage, Men's & Ladies' Clothing, Furs, Musical Instruments, Guns, etc.
MONEY LOANED ON DIAMONDS, WATCHES, CLOTHING, FURS, GUNS, CAMERAS, etc.
67 YEARS AT 912-16 FRANKLIN AVE.

ADDITIONAL SPORT NEWS

WEBSTER GROVES PRESBYTERIAN WINS MEET

Webster Groves Presbyterian Church yesterday won the Silver Jubilee Church track and field meet at Francis Field with 119 points. The victors were high in all four divisions—senior, junior, intermediate and midget.

The events were held on a soggy field due to the heavy storm in the afternoon and the times and distances of the various events were below records of other years.

The Webster team led with 30 points in the midget division, 20½ in the junior, 39 in the intermediates and 30 points in the juniors.

In second place was the team of First Congregational Church, with 67 points. Then followed in order: Waggoner 36; Tyler Place, 19½; Giddings, 13; Grace M. E., 9; Rock Hill, 8 and Richmond Heights, 8.

It was the third straight victory for the Webster Groves team, which won permanent possession of the team trophy.

The summaries:

SENIORS.

220-YARD LOW HURDLES — Won by Duggins (Waggoner); second, Blake (Webster); third, Cushing (Webster). Time, 25.2s.

100-YARD DASH—Won by Devine (Webster); Bushyhead (1st Congregational), second; Blake (Webster), third. Time—10.4 secs.

220-YARD DASH—Won by Devine (Webster); Duggins (Waggoner), second; Ballerson (Gradwohl), third. Time—23.2 secs.

440-YARD DASH — Won by Bushyhead (1st Congregational); Brookes (Rock Hill), second; Ballerson (Gradwohl), third. Time—52.3 secs.

880-YARD RUN—Won by Brooks (Rock Hill); Bielock (1st Congregational), second; Grierson (Tyler), third. Time—2 mins. 38 secs.

MILE RUN—Won by Bielock (1st Congregational); Cushing (Webster), second; French (Webster), third. Time—5 mins. 39.5 secs.

880-YARD RELAY—Won by 1st Congregational; B. Bushyhead, Lorenz, H. Parsbyhead, J. Parsbyhead, second. Time —1 min. 51 secs.

HIGH JUMP—Won by Jackson (Richmond Heights); Duggins (Waggoner), second; Funk (Webster), third. Height—5 ft. 6½ in.

SHOT PUT—Won by Devine (Webster); Krunneke (Tyler), second; Hendley (Webster); third. Distance—30 ft. 6½ in.

BROAD JUMP—Duggins (Waggoner); Jackson (Richmond Heights), second; Blake (Webster), third. Distance—19 ft. 3¾ in.

JUNIORS.

50-YARD DASH—Won by Wagner (Grace); Krich (Webster), second; Spense (Tyler), third. Time—6.1s.

75-YARD DASH—Won by Masterson (Waggoner); Dorsett (Webster), second; Kraaba (Webster), third. Time—8.3s.

200-YARD DASH—Won by Masterson (Waggoner); Wagner (Grace), second; Dorsett (Webster), third. Time—21.9s.

440-YARD RELAY—Won by Webster (Drui, Rainey, Krabe, Dorsett); Tyler, second. Time—52.8s.

HIGH JUMP—Won by Druj (Webster); Weir (First Congregational), second; Sliger (Tyler), third; Rainey (Webster), Height—4 ft. 9 in.

SHOT PUT—Dorsett (Webster); Spense (Tyler), second; McKenzie (Tyler), third. Distance—41 ft. 1½ in.

INTERMEDIATES.

100-YARD DASH—Won by Maus (Webster) second, Carvell (Webster); third, Peterson (Webster). Time, 10.5s.

HIGH JUMP—Won by Donk (1st Cong.); second, Meletio (Web.); third, Wagner (Tyler), Height—5 ft. 2 in.

SHOT PUT—Won by Donk (1st Cong.); second, Rogers (Web.); third, Witherspoon (Tyler). Distance—41 ft. 8 in.

BROAD JUMP—Won by Krummenacher (Giddings); second, Maus (Webster); third, Jarrett (Waggoner). Dist. 18 ft. 9¼ in.

220-YARD DASH—Won by Maus (Web.); second, Krummenacher (Giddings); third, Carvell (Web.). Time—24.1 secs.

440-YARD DASH—Won by Gustasson (Web.); second, Krummenacher (Giddings); third, Kaurik (Waggoner). Time—59.2 secs.

880-YARD RUN—Won by McCloskey (Grace); second, Rogers (Web.). Time—2 mins. 21.2 secs.

220-YARD LOW HURDLES—Won by Maus (Web.); second, Meletio (1st Cong.), third, Weir (1st Cong.). Time—28.6 secs.

880-YARD RELAY — Won by Webster (Gustasson, Carvell, Maus, Peterson); second (Grace). Time—1 min. 51 secs.

MIDGETS.

50-YARD DASH—Won by Donk (1st Cong.); second, Rainey (1st Cong.); third, McKee (Webster). Time, 7s.

75-YARD DASH—Won by Donk (1st Cong); Richardson (Web), second; Premanne (Tyler), third. Time—10.3s.

200-YARD DASH—Won by Richardson (Web); Rainey (1st Cong), second; Primm (Tyler), third. Time—28.1s.

440-YARD RELAY—Won by Webster. Time—1 min., 5.1s.

HIGH JUMP—Won by McKee (Web); R. Donk (1st Cong), second; Hoverstick (1st Cong), third. Height—4 feet.

SHOT PUT—Won by Richardson (Web); Primm (Web), second; Peterson (Web), third. Distance—31 ft. 5½ in.

BROAD JUMP — Won by Richardson (Web); R. Donk (1st Cong), second; Primm (Tyler), third. Distance—12 ft. 10 in.

AMERICAN GIANTS AND ST. LOUIS STARS TO MEET IN GAME TONIGHT

The Chicago American Giants will meet the St. Louis Stars in the Negro American League games tonight at National Nite Baseball Park, Kingshighway and Juniata, at 8 o'clock.

The Giants and the Stars will be battling for second place position in the league standings for which they are now tied.

PRINCIPIA COLLEGE AWARDS 36 LETTERS

The Principia College, Elsah, Ill., owarded 36 letters to athletes in the three spring sports, track, tennis and baseball. John Coonley will be next year's track captain, while the baseball team will have Phil Edwards nd John French as co-captains. Walter Pearson Jr. was selected as tennis captain for the fourth consecutive year.

The awards follow:

TRACK.

John Coonley, Wilmette, Ill.; Wayne Davis, Nacogdoches, Tex.; Adrian DeWindt, St. Louis; Robert Gerstung, East Orange, N. J.; David Golay, Pasadena, Cal.; Jack Gordon, Snyder, N. Y.; Phil Laret, St. Louis; John Lombard, Pasadena, Cal.; Dwight Lowe, Chicago, Ill.; Jim McConnochie, Captain, Pelham, N. Y.; Robert Mitchell, Wellesley Hills, Mass.; Tom Palmer, Dallas, Tex.; Robert Pike, Glendale, Cal.; Dick Pilsbury, Alton, Ill.; Emmet Reed, San Antonio, Tex.; Phil Richebourg, Beverly Hills, Cal.; William Tingle, San Antonio, Tex.; George Watters, Los Angeles, Cal.; Clinton Griswold, Mgr., Los Angeles, Cal.

BASEBALL.

Loring Bates, Captain, Raleigh, N. C.; Phil Edwards, Chicago, Ill.; John French, Minneapolis, Minn.; Jack Beardsley, St. Louis; Rollo Tuffit, University City, Mo.; Dick Larsen, Beverly Hills, Cal.; John Friedenwald, Great Neck, L. I., N. Y.; Robert McNeil, Jeffersonville, Ill.; Harry Arthur, St. Louis, Mo.; Henry Holt, Indianapolis, Ind.; Arnold Abrams, Wilmette, Ill.; Jamison Handy, Mgr., Detroit, Mich.

TENNIS.

Walt Pearson, Captain, Muskogee, Ok.; Marshall Brooks, Norwalk, Conn.; Larry Bradbury, Little Rock, Ark.; Jack Beardsley, St. Louis; John Andrews, Elsah, Ill.

Major League Averages

National League.

(Including games of June 8 except night game between Cincinnati and Philadelphia.)

TEAM BATTING.

	AB.	R.	H.	2B.	3B.	HR.	Pct.
Phila.	—1506	190	430	71	10	14	.286
Cincinnati	—1580	234	438	64	23	40	.277
Pittsburgh	1559	209	428	81	12	16	.275
Cardinals	—1432	191	389	95	18	18	.272
New York	1531	216	403	69	11	32	.263
Brooklyn	1515	201	395	70	19	25	.261
Chicago	1582	217	404	87	24	20	.255
Boston	1476	167	369	51	12	18	.250

TEAM FIELDING.

	DP.	TP.	PO.	A.	E.	Pct.
Cincinnati	—52	0	1223	529	38	.976
Boston	—56	0	1161	573	44	.975
Cardinals	—26	1	1116	444	41	.974
Chicago	—40	0	1254	529	51	.972
Pittsburgh	—37	0	1185	520	52	.970
New York	—52	0	1206	563	56	.969
Philadelphia	—37	0	1165	449	54	.968
Brooklyn	—45	1	1215	511	59	.967

INDIVIDUAL BATTING.

	AB.	R.	H.	HR.	RBI.	Pct.
Hershb'r, Cin.	16	2	8	0	4	.500
Thompson, Cin.	4	0	2	0	0	.500
Majeski, Bos.	30	3	13	0	5	.433
Arnovich, Phil.	167	29	67	3	26	.401
J.Bowman, Pitt.	25	1	10	0	9	.400
Sullivan, Bos.	5	1	2	0	0	.400
Swift, Pitt.	13	4	5	0	1	.385
Walters, Cin.	32	4	12	0	5	.375
Mungo, Brk.	19	3	7	0	3	.368
Todd, Brk.	49	7	18	1	7	.367
C.Davis, Cards.	**30**	**3**	**11**	**0**	**4**	**.367**
Bonura, N. Y.	160	32	56	4	30	.350
McCor'k, Cin.	181	33	63	9	37	.348
Powers, Phil.	52	7	18	0	3	.346
May, Phil.	147	18	50	0	23	.340
Hassett, Bos.	141	17	48	1	21	.340
Klinger, Pitt.	24	4	8	0	1	.333
J.Martin, Cds.	**100**	**22**	**33**	**2**	**14**	**.330**
Lombardi, Cin.	162	14	53	10	37	.327
P. Waner, Pitt	141	23	45	1	12	.319
Suhr, Pitt.	169	22	53	1	29	.314
Cuccinello, Bos	64	10	20	2	13	.313
Goodman, Cin.	173	28	54	4	39	.312
E.Mueller, Phil	125	17	39	2	16	.312
Brack, Phil	106	18	33	5	16	.311
Koy, Brk	126	22	39	2	20	.310
L. Myers, St.L	**29**	**5**	**9**	**0**	**3**	**.310**
Garms, Bos.	169	30	52	1	17	.308
Danning, N.Y.	170	27	52	7	27	.306
T.Moore, Cards	**72**	**8**	**22**	**0**	**14**	**.306**
Demaree, N. Y.	171	16	52	2	28	.304
Hack, Chi.	198	31	60	2	15	.303
Medw'k,Cards	**164**	**25**	**49**	**4**	**33**	**.299**
Hartnett, Chi	87	15	26	4	16	.299
J.Brown,Cards	**181**	**24**	**54**	**1**	**17**	**.298**
Bell, Pitts	95	16	28	1	15	.295
Frey, Cin.	157	38	46	5	22	.293
Mize, Cards	**145**	**27**	**42**	**9**	**27**	**.290**
H. Martin, Phil	166	24	48	0	9	.289
Lazzeri, Bk-NY	83	13	24	4	15	.289
Ott, N. Y.	156	35	45	10	35	.288
Slaught'r,Card	**132**	**14**	**38**	**0**	**11**	**.288**
Leiber, Chi.	125	17	36	5	22	.288
W.Myers, Cin	150	25	43	2	10	.287
Werber, Cin	185	41	53	1	13	.286
Mesner, Chi	42	6	12	0	6	.286
Handley, Pitt	126	17	36	1	19	.286
Durocher, Brk	116	14	33	0	7	.284
Camilli, Brk	156	34	44	10	34	.282
Galan, Chi.	146	28	41	0	22	.281
Vaughan, Pitt	171	28	48	0	16	.281
Lav'to, Bky.	164	23	46	2	24	.280
Herman, Chi	180	33	50	0	22	.278
Bor'garay, Cin	36	3	10	0	4	.278
Jurges, N. Y.	177	27	49	0	16	.277
Sewell, Pitt	29	3	8	1	3	.276
D. Yng, Phil	102	10	28	1	14	.275
Brubaker, Pit	175	26	48	4	25	.274
Phelpso, Bky	117	11	32	2	17	.274
French, Chi.	22	3	6	0	1	.273
Gamble, Cin	37	5	10	0	1	.270
Rizzo, Pitt	176	25	47	4	35	.267
Scharein, Phil	101	13	27	0	16	.267
Padgett, Cards	**15**	**2**	**4**	**0**	**3**	**.267**
Coscarart, Bk	83	14	22	1	6	.265
Seeds, N. Y.	49	9	13	3	8	.265
Hartell, Chi.	125	13	33	1	14	.264
Hudson, Bky	84	10	22	0	8	.262
L. Waner, Pit	125	14	32	0	6	.256
V. Davis, Phil	78	3	20	0	5	.256
S. M'n, Cards	**130**	**18**	**33**	**0**	**5**	**.254**
Sington, Bkr.	71	9	18	1	5	.254
Owen, Cards	**131**	**14**	**33**	**1**	**15**	**.252**
Scott, Phi	107	14	27	0	12	.252
G. Rus'l, Chi	128	14	32	1	21	.250
Simmons, Bos.	124	17	31	2	12	.250
Fletcher, Bos	104	14	26	0	6	.250
Millies, Phil	60	6	15	0	6	.250
F. Young, Pitts	36	3	9	1	3	.250
Gu'ge, Cards	**165**	**19**	**41**	**1**	**12**	**.248**
Cooney, Bos	130	14	32	0	7	.246
Rosen, Bkr.	151	17	37	1	12	.245
Cav'etta, Chi	49	4	12	0	0	.245
J.Moore, N.Y.	177	24	43	2	10	.243
Reynolds, Ch.	74	8	18	2	15	.243
West, Bos.	99	8	24	6	27	.242
King, St. L.	**33**	**2**	**8**	**0**	**6**	**.242**
Stainback, Br.	87	8	21	2	7	.241
Berres, Pitt.	125	14	30	0	10	.240
Outlaw, Bos.	38	6	9	0	1	.237
Tobin, Pitt.	39	4	9	2	8	.231
Butcher, Phil.	26	1	6	0	2	.231
Passeau, Ph-Ch	26	2	6	0	1	.231
Kamp'is, N. Y.	26	4	6	0	2	.231
Higbe, Ch-Ph.	13	0	3	0	2	.231
Craft, Cin.	185	19	42	5	22	.227
Miller, Bos.	163	15	37	2	13	.227
O'Dea, N. Y.	31	6	7	2	6	.226
Turner, Bos.	23	2	5	1	3	.217
McGee, Cards	**14**	**3**	**3**	**0**	**0**	**.214**
Whitehd'N.Y.	156	10	33	1	13	.212
Gleeson, Ch.	124	20	26	2	16	.210
Warstler, Bos.	105	10	22	0	6	.210
Ripple, N. Y.	24	1	5	0	2	.208
Lee, Chi.	29	3	6	1	1	.207
E.Moore, Br.	108	11	22	0	13	.204
Whitney, Ph.	54	7	11	1	6	.204
Mancuso, Ch.	87	5	17	0	4	.195
Lopez, Bos.	131	10	25	3	13	.191
Berger, Cin.	115	12	22	4	11	.191
Klein, Ph.-Pitt	54	9	10	1	9	.185
Masi, Bos.	22	3	4	0	2	.182
Jensen, Pitt.	12	0	2	0	1	.167
R.Mueller, Pitt.	37	0	6	0	2	.162
Marty, Ch-Ph.	90	9	14	2	14	.156
Lary, Brk.	14	2	2	0	0	.143
Franks, Cards.	**8**	**7**	**1**	**0**	**2**	**.125**
Scarsella, Cin.	10	0	1	0	1	.100

PITCHING RECORDS.

	W.	L.	IP.	H.	R.	BB.	SO.
McGee, Cards	**5**	**0**	**44**	**36**	**10**	**11**	**22**
Wyatt, Bk.	—4	0	45	31	14	18	23
Swift, Pitt	—2	0	42	37	9	10	17
J. Dean, Chi.	2	0	24	14	2	1	9
W. Brown, NY	2	0	20	28	15	10	12
Hutch'son, Bk	1	0	29	29	19	14	12
J. Russell, Chi	1	0	29	35	15	8	13
Bauers, Pitt	1	0	9	4	6	6	1
Derringer, Cin	7	1	79	87	34	10	32
Fette, Bos	7	2	70	45	16	28	23
Gumbert, NY.	6	2	81	89	44	27	38
Warl'e, Cards	**6**	**2**	**72**	**51**	**24**	**15**	**36**
Syl. J's'n, Phil	3	1	28	25	9	3	11
Grissom, Cin	5	2	52	49	21	19	21
Whitehill, Chi	2	1	30	35	19	20	16
Casey, Bky.	2	1	27	31	6	9	9
Sullivan, Bos	2	1	23	25	16	14	12
Beck, Phil	2	1	20	22	13	9	17
Walters, Cin	7	4	86	81	31	30	41
L. Moore, Cin	7	4	81	76	27	44	48
C. Davis, Cds	**8**	**5**	**88**	**77**	**37**	**14**	**29**
Sewell, Pitt	6	4	71	70	34	24	32
Tamulis, Bk.	3	2	57	46	19	18	24
Page, Chi.	3	2	41	60	30	15	11
Higbe, Ch-Phil	3	2	39	26	21	35	27
Lohrman, NY.	3	2	34	33	14	7	17
French, Chi.	4	3	58	68	24	20	29
Posedel, Bos	4	3	52	52	29	22	15
Hamlin, Bky.	5	4	75	67	38	20	22
Tobin, Pitt.	5	5	71	96	44	17	22
V'Meer, Cin.	3	3	62	58	34	47	44
J. B'man, Pitt.	3	3	59	64	34	17	16
Salvo, N. Y.	3	3	53	54	27	29	34
R B'man, Cds.	**2**	**2**	**47**	**42**	**22**	**21**	**21**
Presnell, Bky.	2	2	38	37	16	12	13
Thompson, Cin	1	1	18	17	7	9	9
Coff'n, N. Y.	1	1	18	23	13	2	4
Pass'u, Ph-Ch	3	4	69	63	29	29	43
Mungo, Bky.	3	4	56	48	26	23	27
Wland, Cards	**3**	**4**	**43**	**43**	**16**	**16**	**18**
Lee, Chi	5	7	85	92	44	38	30
Klinger, Pitt	4	6	74	78	35	25	21
Mulcahy, Phil	3	5	81	88	59	42	27
Sch'acher, NY	3	5	68	70	37	32	18
MacF'en, Bos	3	5	65	65	33	20	17
Lillard, Ch'	2	4	45	50	33	28	26
M. Br'n, Pitt	1	2	40	40	11	8	14
Er'ckson, Bos	1	2	30	25	9	11	3
Melton, N. Y.	2	6	63	70	35	25	30
Cooper, Cards	**1**	**3**	**40**	**43**	**27**	**26**	**31**
Butcher, Phil	2	8	65	77	39	34	22
Fit's'ns Bky.	1	4	42	58	28	11	13
Hubbell, N. Y.	1	4	28	32	15	4	14
Turner, Bos.	1	5	62	82	37	18	23
H'w'th, Phil	0	7	39	49	36	20	14
Evans, Bky.	0	4	22	25	16	11	12
Shoffner, Bos.	0	2	37	42	25	18	15
Laning, Bos.	0	2	31	28	14	13	5
Castleman, NY	0	2	25	24	15	18	7
H'rell, Ch-Phil	0	2	18	26	16	7	4
Earley, Bos.	0	2	9	13	9	5	1
Henry, Phil.	0	1	23	24	13	8	7
Root, Chi.	0	1	23	26	17	5	11
F. D's, Cards	**0**	**1**	**13**	**17**	**11**	**3**	**5**
F'khouse, Bos.	0	1	7	12	8	5	1

American League.

TEAM BATTING.

	AB.	R.	H.	2B.	3B.	HR.	Pct.
Washington	1617	237	465	69	29	16	.288
Browns	**1557**	**236**	**444**	**80**	**22**	**22**	**.285**
Boston	1433	251	409	96	9	36	.285
Detroit	1588	225	447	79	20	33	.281
Cleveland	1450	219	430	93	22	26	.279
New York	1532	292	426	67	15	42	.278
Chicago	1512	222	406	59	12	24	.269
Philadelphia	1511	203	397	79	15	26	.263

TEAM FIELDING.

	DP.	TP.	PO.	A.	E.	Pct.
New York	47	0	1180	464	27	.984
Detroit	40	-0	1212	469	41	.976
Chicago	42	0	1195	519	49	.972
Browns	**42**	**0**	**1160**	**481**	**56**	**.967**
Philadelphia	36	0	1140	450	55	.967
Boston	35	0	1074	481	60	.963
Cleveland	41	0	1201	503	67	.962
Washington	36	0	1191	491	75	.957

INDIVIDUAL BATTING.

	AB.	R.	H.	HR.	RBI.	Pct.
DiMaggio, N. Y.	32	8	15	2	9	.469
Marcum, Browns-Chicago	23	3	10	0	5	.435
Spindel, Browns	**19**	**3**	**8**	**0**	**4**	**.421**
Hale, Cleve.	69	9	25	1	15	.362
McQuinn, Brns	**178**	**37**	**64**	**6**	**33**	**.360**
Campbell, Cle.	89	20	31	3	16	.348
Jeltner, Clev.	160	22	55	5	33	.344
Sullivan, Brwns.	**93**	**14**	**32**	**3**	**19**	**.344**
Giuliani, Wash.	32	4	11	0	2	.344
Hoag, Browns	**167**	**30**	**57**	**2**	**33**	**.341**
Foxx, Boston	130	31	44	9	34	.338
Gelbert, Wash.	65	19	22	0	12	.338
Higgins, Det.	86	9	29	2	13	.337
Dickey, N. Y.	161	40	54	5	33	.335
Kuhel, Chi.	157	29	52	4	15	.331
Tebbetts, Det.	79	6	26	0	11	.329
Trosky, Clev.	131	27	43	4	22	.328
Cramer, Bos.	183	38	59	0	21	.322
Miles, Phil.	144	23	46	0	12	.319
Keller, N. Y.	138	28	44	2	24	.319
York, Det.	107	19	34	5	19	.318
Thompson, Chi.-Browns	**82**	**22**	**26**	**1**	**7**	**.317**
Weatherly, Clev.	82	9	26	0	8	.317
Moses, Phil.	79	10	25	0	4	.316
Rowe, Det.	19	1	6	0	3	.316
Lewis, Wash.	153	25	48	4	29	.314
Heath, Clev.	144	27	45	6	26	.313
Dietrich, Chi.	16	2	5	1	2	.313
Case, Wash.	189	37	59	2	18	.312
Greenberg, Det.	168	38	52	12	37	.310
F.Walker, Det.	149	30	46	4	19	.309
Selkirk, N. Y.	110	35	34	10	38	.309
Krask'as, Wash.	26	3	8	0	1	.308
Gehringer, Det.	173	31	53	7	37	.306
Mazzera, Brns.	**108**	**21**	**33**	**3**	**19**	**.306**
R.Ferrell, Wash.	85	15	26	0	11	.306
Wright, Wash.	167	30	51	1	39	.305
Doerr, Bos.	154	26	47	4	20	.305
McCosky, Det.	168	31	51	1	8	.304
G.Walker, Chi.	185	34	56	7	38	.303
Radcliff', Chi.	116	13	35	1	23	.302
Appling, Chi.	150	27	45	0	18	.300
Rolfe, N. Y.	186	37	55	3	22	.296
Brucker, Phil.	61	9	18	2	15	.295
Rigney, Chi.	17	2	5	0	1	.294
Tabor, Bos.	164	21	48	1	26	.293
Myer, Wash.	161	20	47	0	16	.292
Gordon, N. Y.	165	28	48	6	34	.291
Solters, Clev.	62	13	18	2	10	.290
R.Johnson, Phil.	159	35	46	5	27	.289
Henrich, N. Y.	156	32	45	6	27	.288
Travis, Wash.	150	18	43	2	23	.287
McNair, Chi.	70	9	20	2	14	.286
Peacock, Bos.	56	6	16	0	7	.286
Williams, Bos.	158	23	45	8	38	.285
Gan'bein, Phil.	173	25	49	2	11	.283
Cronin, Bos.	138	33	39	7	33	.283
Estal'la, Wash.	99	15	28	5	15	.283
Pytlak, Clev.	92	7	26	0	3	*283
Bejma, Chi.	110	23	31	5	21	.282
Kress, Browns-Detroit	114	16	32	0	15	.281
Fox, Det.	143	13	40	0	14	.280
Vosmik, Bos.	169	33	47	3	32	.278
Nagel, Phil.	126	15	35	4	16	.278
Shilling, Clev.	97	8	27	0	12	.278
Early, Wash.	54	4	15	0	10	.278
Ruffing, N. Y.	36	4	10	0	9	.278
Cliff, Browns	**155**	**30**	**42**	**4**	**28**	**.277**
Croucher, Det.	73	6	20	0	7	.274
Kreevich, Chi.	150	22	41	1	20	.273
S.Chap'n, Phil.	143	27	39	5	21	.273
B.Chap'n, Clev.	143	22	39	2	23	.273
Nonen'p, Bos.	11	1	3	0	0	.273
Ambler, Phil.	83	6	22	0	8	.265
Hayes, Phil.	95	17	25	4	14	.263
Dean, Phil.	19	3	5	0	5	.263
Trout, Det.	19	2	5	0	1	.263
Bar'o, Browns	**198**	**9**	**36**	**0**	**23**	**.261**
Ken'y, Browns	**23**	**3**	**6**	**0**	**2**	**.261**
Averill, Clev.	54	9	14	1	5	.259
Owen, Chi.	173	20	44	0	13	.254
Etten, Phil.	154	20	39	3	29	.253
Wela, Wash.	52	5	13	0	7	.250
Nelson, Phil.	20	1	5	0	3	.250
Bell, St.L.-Det.	105	10	26	1	17	.248
Webb, Cleve.	101	11	25	0	7	.248
Almaha, Brwns	**114**	**16**	**28**	**1**	**7**	**.247**
Finney, Phil. Bos	54	10	13	1	7	.241
West, Wash.	109	18	26	1	9	.239
Hemsley, Clev.	90	15	21	1	7	.233
Dahlgren, N. Y.	137	21	31	4	28	.226
Crosetti, N. Y.	187	35	42	2	18	.225
Rogell, Det.	97	12	21	1	11	.216
Grimes, Clev.	104	12	21	0	8	.202
E.Smith, Phil.	Ch. 15	1	3	0	0	.200
D'Esautels, Bos.	87	14	16	0	7	.184
Christman, Det.-Browns	**38**	**1**	**7**	**0**	**1**	**.184**
Silvestri, Chi.	71	6	13	2	3	.183
Newsome, Phil.	66	8	12	0	6	.182
Steinbacher, Chi.	52	6	9	0	9	.173
Heffner, Browns	**89**	**7**	**15**	**0**	**4**	**.169**
Lodigiani, Phil.	36	3	6	0	6	.167
Rosenthal, Chi.	68	8	11	1	9	.162
Bluege, Wash.	50	5	8	0	3	.160
Hughes, Browns	**21**	**6**	**2**	**0**	**1**	**.095**
Cullenbine, Det.	11	2	1	0	1	.091

PITCHERS' RECORDS.

	W.	L.	IP.	H.	R.	BB.	SO.	WP.
Donald, N. Y.	6	0	53	50	18	13	20	0
Hadley, N. Y.	5	0	45	35	14	30	25	1
Brown, Chi.	4	0	32	26	6	6	11	0
Potter, Phila.	3	0	38	41	22	19	10	1
Sundra, N. Y.	3	0	32	35	16	20	9	2
Masterson, Wash.

ION-
STERN
S OUT
LSTON
rniture Co.
N FURNITURE
ues to $35 ___ $16.8
rators ___ $14.95
Kitchen Tables ___ $3.88
Ranges ___ $27.88
NING-ROOM SUITES
Piece Dining Suites ___ $67.83
ng Suites, $169 value, $78.54
e 18th Century Suites, $84.58
0-Piece Walnut Suites, $94.5
Innerspring Mattresses
$10 Values! Exceptional "buys"! $4.89
to Pay!
RED TAPE—
YMENTS IN
ULAR WAY!
PAY ONLY $5.00 A MONTH
BIG 6 CU. FT.
BIG 6 CU. FT. 1939
HOTPOINT
• New 1939 model, all-steel
• Thermocraft insulation
• Vacuum-sealed Thrift-Master
• 11.87 sq. ft. shelf area
• Super freezer of stainless steel
$149.50
1104-6 Olive St.
206 N. 12th St.
616-20 Franklin

ST. LOUIS POST-DISPATCH
EDITORIAL SECTION
SPECIAL CONTRIBUTIONS

PART TWO. ST. LOUIS, SUNDAY MORNING, JUNE 11, 1939. PAGES 1—6B

Wagner-Rogers Bill to Admit 20,000 Refugee Children to U. S. Facing Hard Fight in Congress

Its Sponsors Are Not Too Hopeful of Overcoming Opposition of Senator Reynolds and Others.

By MARQUIS W. CHILDS
A Staff Correspondent of the Post-Dispatch.

WASHINGTON, June 10.

THE plight of Europe's refugees with all its stark, awful tragedy, has been repeatedly reflected in the news, but never so forcibly, perhaps, as when the steamer St. Louis made its aimless Odyssey about Cuban and Floridan waters with some 900 emigres who could find no country to receive them.

To return to Germany, they felt, meant to go back to a living death. Suicide, as the captain of the St. Louis realized, was preferable to that. While sympathetic organizations tried to negotiate with the Cuban Government, the exiles waited between hope and despair, only to be finally headed back for Hamburg and what might await them there.

It is to relieve in some small degree the desperate refugee situation that the Wagner-Rogers bill to admit 20,000 German children is being backed by a number of national organizations, Catholic, Jewish and Protestant. The children would be carefully selected by representatives of the American Friends' Service Committee, the organization of Quakers that did such remarkable work in feeding German children after the World War. Homes already have been assured for them and the entire cost of bringing them to this country would be met by private donations.

Non-Partisan, Non-Sectarian.

From the beginning every effort has been made to keep this a nonpartisan move. Senator Wagner is a Democrat. Representative Edith Nourse Rogers is a Republican. A non-sectarian committee is headed by Cardinal Mundelein of Chicago and includes Marshall Field, President Hutchins of the University of Chicago, William Allen White, Dean Helen Taft Manning of Bryn Mawr College and others equally distinguished in a variety of fields.

Sponsors of the bill have emphasized that the refugee problem is not a Jewish or a Catholic problem. Testifying for the measure on his return from a stay in Germany, former Gov. Philip LaFollette of Wisconsin told a Senate committee that the entire German population was affected. He testified that the Nazi tyranny is so deeply resented that, in his belief, if really secret elections could be held at least 75 per cent of the people would vote against the present regime.

About half of the 20,000 children would be Jewish, the rest divided between Catholics and Protestants, according to the present plan. The homes in which they are placed would reproduce, insofar as possible, the children's religious and racial background. Witness after witness pointed to the extraordinary fact that German mothers and fathers were willing to surrender their children if they could know that they were to find homes in a less oppressive environment. There were only a few witnesses in opposition, representatives of super-patriotic groups with an anti-alien bias.

Nevertheless It May Not Pass

Yet despite all this careful organization and the real support the measure has from organizations representing a wide range of public opinion there is a strong possibility that it will not pass. It is possible it will never get out of committee. The real opposition is centered in certain Southern members of Congress and particularly in Senator Robert R. Reynolds of North Carolina. Reynolds, who claims thousands of adherents for his new national organization, "The Vindicators," has introduced bills that would bar all immigration. Moreover, Reynolds has threatened to filibuster against the Wagner-Rogers bill if and when it comes before the Senate. His threat has caused sponsors of the measure serious concern.

Politically ambitious, Reynolds has exploited the anti-alien, anti-Jew cry for the past year. In his speeches and in his paper, "The American Vindicator," he skirts close to open anti-Semitism. Other Southerners, sincerely concerned over the low economic level at which the mass of the people in the South live, demand that something be done for Americans before any more foreigners are admitted to the country.

The whole issue is, of course, actually highly charged with emotionalism. The facts are simple enough. Immigration to the United States has been all but stopped during the past 10 years. Under the national origins law of 1924, amended in 1929, only 153,774 immigrants are allowed to come to this country annually and this quota in recent years has not been even half filled for reasons that will be explained later. Actually more Europeans have gone back to their native homes in the depression years than were admitted to this country.

The figures for the six-year period from July 1, 1932, through July 1, 1938, show a total of 241,962 immigrants admitted into the United States for permanent residence. During the same period 246,449 immigrants previously admitted for permanent residence moved away. Thus, as the American Friends Service Committee points out, 4487 more aliens left the country than came in during the period of Hitler's rule.

Why a Special Bill?

While only 241,962 came in in six years, the total number who could have been legally admitted was 922,644. The question naturally occurs: Why, if so few come, is it necessary to pass a special bill to bring in 10,000 German children each year for two years? The answer lies in the quota law in which it is prescribed that 83,574 of the 153,774 immigrants allowed in each year shall come from Great Britain and Ireland. But in the year ending June 30, 1938, only 4551 British and Irish immigrants came to this country. And under the law the difference between 4557 and 83,574 cannot be made up by immigration from other countries.

Under the present quota law only 27,370 immigrants may be admitted annually from Germany and Austria. Not until the severest Nazi pressure on "unwanted" elements of the German population has this quota been filled. From Germany, for example, in the year 1932-33 only 1919 immigrants entered the United States. In the following year the number was 4392, the next year 5201, then 6346, 10,895 in 1936-37 and 17,199 in 1937-38. This makes a total of 45,952 German refugees admitted to the country since Hitler came into power. Taking the present year which ends July 1 and assuming the full number, 27,370, will be admitted from Greater Germany, the total is still under 75,000.

It has been estimated that the immigration into the country for the last six months of 1938 represented less than 4-100 per cent of the population of the United States. Compared, of course, to the stream of immigration before the quota law of 1924 this is nothing. Compared even with the number coming under the quota before the onset of the depression it is small.

More Jobless or Fewer.

What disturbs many Americans is the fear that any immigrants admitted will merely swell the ranks of the jobless or displace American workers. But the American Friends' Service Committee points out that immigrants also make jobs. Every immigrant coming to America is a consumer whose wants must be supplied by American factories and stores. In the past—when there was still a West to be settled—it was the

Continued on Page 6, Column 6.

Roosevelt's Four New Justices Streamlining the Constitution



HUGO L. BLACK



STANLEY F. REED



FELIX FRANKFURTER



WILLIAM O. DOUGLAS

By RAYMOND P. BRANDT
A Staff Correspondent of the Post-Dispatch.

WASHINGTON, June 10.

President's Appointees to the U. S. Supreme Court Win for Him the 'Horse and Buggy Age' Fight of 1937—Decisions Show Victory for Flexible Theory of the Nation's Basic Law.

IN the term ended this week, the United States Supreme Court continued the reinterpretation of the Constitution it began in the spring of 1937 after President Roosevelt had demanded power to reconstruct the court's membership.

With the death of Senator Robinson of Arkansas, Mr. Roosevelt lost the battle for his ingenious and drastic plan to infuse "new blood" into the court to make it function "in accord with modern necessities." A review of the decisions of the court during the term just ended demonstrates, however, that he has won the war against the conservatively minded Justices who, he said, had relegated this country back to the "horse and buggy days" by their judgments on early New Deal laws. Although the President was denied the power he demanded of Congress to make additional court appointments, the natural course of events allowed him to attain his objective.

'New Blood' Re-examination of the 'Established Principles'

Four Justices appointed by the President were sitting with the court when it recessed Monday. At the extreme right end of the bench were Justices Black and Frankfurter; on the left end were Justices Reed and Douglas. In the center of the bench was the chair of Chief Justice Hughes, vacant because of illness. Also vacant was the chair on the right, that of Justice McReynolds, who started his holiday before the final day of the term. To the left of the Chief Justice's chair sat Justice Butler, presiding. Sitting next to the New Dealers were Justice Stone, a Coolidge appointee, on the right, and Justice Roberts, a Hoover appointee, on the left.

The "new blood" was responsible for the re-examinations of the so-called "established principles" of constitutional law and challenges to the doctrine of stare decisis. Justice Frankfurter announced in his first opinion that "the ultimate touchstone is the Constitution itself and not what we have said about it." This new legal approach was followed by the other New Deal members, several times with the concurrence of the Chief Justice and Justices Stone and Roberts. Justices McReynolds and Butler remained adamant against the modern interpretations and in their dissents repeatedly declared that the very foundations of the Republic were being seriously impaired by the current rulings.

Two patterns stand out in the decisions of the past terms—judicial approval of the enlargement of Federal powers at the expense of the States, the judicial reluctance—at times a refusal—to encroach on the executive and legislative departments of the Government.

Another innovation, or rather a return to the practices of the earliest days of the court, was the handing down of a variety of individual opinions, sometimes concurring, sometimes dissenting, and sometimes dissenting in part and concurring in part. Usually these were essays revealing the legal philosophies of the individual Justices as applied to the instant cases. A crusading note often sounded throughout these literary exhibits by the possessors of the most subtle legal minds in this country.

Many Important Changes With New Men on the Bench

The change in court personnel was responsible for the invalidation of the 120-year-old precedent regarding inter-governmental immunity of taxes and for reconciling approval of later New Deal laws with the invalidation of the National Industrial Recovery Act, the Agricultural Adjustment Act and the Guffey Coal Act, by the old court. In the places of Justices Van Devanter and Sutherland were Justices Black and Reed, while Justices Frankfurter and Douglas had taken the places created by the retirement of the venerable Justice Brandeis and the death of the scholarly Justice Cardozo. The two latter Justices had been classed as "liberals" but their successors have already demonstrated that their approaches to the Constitution and their interpretations will not hinge so much on precedent as on the social and economic conditions in the country as they see them.

The New Deal scored many notable victories during the past term, due to more exact drafting of legislation, less arbitrary administration of laws and more effective arguments in the lower and higher courts before judges appointed during the Roosevelt administration.

Perhaps the most far-reaching decisions related to interpretations of the "commerce" clause to affirm Federal subsidies to farmers and to extend the National Labor Relations Act to plants heretofore regarded as doing a solely intrastate business. In sustaining the Agricultural Adjustment Act of 1937 and the Agricultural Marketing Act of 1938 and the Tobacco Inspection Act, the court implied that it would look with favor on the newer Wages and Hours law and its child labor provisions.

In the celebrated Tennessee Valley Authority cases, the court, while not passing directly on the constitutionality of the law, actually limited its own powers when it decided that the complaining private power companies had no standing in court because they had no legal right to be free from competition. In the Ashwander case, the old court heard a stockholder suit attacking the constitutionality of the TVA, but the court was divided 5 to 4 on the permissibility of such a suit, and it is possible, indeed almost probable, that the changed court would accept Justice Brandeis' dissenting opinion which contended that the stockholders had no legal court standing in that case. Joining in this dissent were Justices Stone and Roberts and the late Justice Cardozo.

Division of Decisions on Six Labor Disputes

Of the six labor disputes cases heard by the court, the Labor Relations Board was wholly successful in two, partly successful in two and in part reversed and in part sustained in two.

The most spectacular case was that of the Board against the Fansteel Metallurgical Corporation, which involved the legality of the sit-down strike. Chief Justice Hughes, speaking for the majority, used his strongest language in denouncing the sit-down strike as an unlawful mode of industrial warfare, "a high-handed procedure for unfair labor practices." He declared:

"The employes had the right to strike but they had no license to commit acts of violence or to seize their employer's plant. . . . The seizure and the holding of the buildings was itself a wrong apart from any acts of sabotage. But in its legal aspect the ousting of the owner from lawful possession is not essentially different from an assault upon the officers of an employing company, or the seizure and conversion of its goods, or the despoiling of its property or other unlawful acts in order to force compliance with demands. To justify such conduct because of the existence of a labor dispute or of an unfair practice would be to put a premium on resort to force instead of legal remedies and to subvert the principles of law and order which lie at the foundations of society."

But in this case, the court accepted the Board's findings that the corporation had been guilty of unfair labor practices when it issued anti-union statements and employed "labor spies." It upheld the Board's order directing the corporation to desist from interfering by such methods with the employes' right to self-organization and to rehire the men not connected with the sit-down strike.

Justices Reed and Black dissented in part, asserting that the sit-down strikers were immune from discharge because the corporation had been guilty of unfair labor practices before the start of the sit-down.

Extension of U. S. Power in the Fainblatt Judgment

Although the court rejected the Board's conclusions regarding sit-down strikers, it approved greatly expanded authority of the Board by decisions in the Consolidated Edison Co. of New York and the Fainblatt cases. The Consolidated had contended that it was a purely intrastate concern and as such exempt from the operation of the Labor Relations Act. The court found, however, that it supplied electric energy to interstate railroads and telegraph companies, to steamship companies engaged in foreign commerce and to other interstate consumers. A labor dispute in the Consolidated company, the court held, would burden interstate commerce. In this same case, however, the court held that the Board was without authority to direct the company affirmatively to cancel its contract with an A. F. of L. union when a rival CIO union was campaigning among the employes for members.

Extension of Federal authority was similarly approved by the court in the Fainblatt case when it held the Labor Act applicable to employers "not themselves engaged in interstate commerce" but who "are engaged in a relatively small business of processing materials which are transmitted to them by the owners through the channels of interstate commerce and which after processing are distributed through those channels."

Justices McReynolds and Butler dissented from the majority opinion, declaring that "the resulting curtailment of the independence reserved to the States and the tremendous enlargement of Federal power denote the serious impairment of the very foundations of our federated system."

A similar majority view on the scope of the interstate commerce clause was expressed in Mulford v. Smith upholding the 1938 Agricultural Adjustment Act passed after the court had invalidated the original AAA, which was based on the power of Congress to tax for the "general welfare." Justice Roberts, who wrote the opinion invalidating the 1933 AAA, spoke for the majority in the Mulford case. In the original case the majority had declared that agriculture was a "local" industry and hence not subject to Federal control. In the Mulford case, Justice Roberts asserted that the later statute did not purport to control production.

Dissenters Cite Roberts' Previous Ruling on AAA

"It purports," he said, "to be solely a regulation of interstate commerce, which it reaches and affects at the throat where the tobacco

Continued on Page 3, Column 6.

Nazis Methodically Torturing Schuschnigg; Ex-Chancellor Ill, Physical Wreck, but Still Alive

Gestapo, Unable to Fix on Him Any Charge of Embezzlement, Harries Him Daily to "Confess."

By HANS SCHMIDT
From the Living Age; reprinted from the Paris-Soir, Paris liberal daily.

FOR a year, ex-Chancellor Kurt von Schuschnigg has been imprisoned in a Viennese hotel. No one has come near him. No official news of his welfare has penetrated the walls of his prison. Only one communique from German authorities has been published during this year of detention. It read: "Schuschnigg still lives. Chancellor Hitler has announced before the Reichstag that he has granted him his life. The Fuehrer deems it just, in order that Schuschnigg should not become a victim of a judicial error, to begin an investigation of his activities while in office."

After that, complete silence.

But well guarded as he is, we have been able to learn some of the details of the physical and moral martyrdom that has now brought the unfortunate ex-Chancellor to the brink of insanity. As is known, directly after the Anschluss, Schuschnigg was kept a few days in his Belvedere villa. At the outset, even the most fanatical Nazis were impressed by Schuschnigg's refusal to flee from Vienna by plane, as the German legions marched into Austria. He had courageously determined to share his country's fate.

Papers Seized by Gestapo.

Accordingly, there were short-lived hopes that Schuschnigg's villa would enjoy some degree of extra-territoriality. Obviously, during these first few days, the Nazis were uncertain about what to do with Schuschnigg—whether to keep him under guard in his home, or to send him to a concentration camp.

Meanwhile, all the documents found in Schuschnigg's apartment, his private as well as his public letters, were seized and sent to the Gestapo's Austrian headquarters at the Hotel Metropole, where they were sorted with great care. The Nazis hoped that among these documents would be found papers compromising him: documents, for example, indicating that he had misappropriated State funds while in office. In this, the investigators were disappointed.

Indeed, Chancellor Schuschnigg had lived an almost ascetic life. His personal expenses were found to have been minimal, and it was found that for three months he had not even drawn his salary as a Chancellor. The only charge that they could bring against him was that he had ordered the release of Prince Starhemberg's bank account, which at one time had been attached by the State. There was, however, an explanation for this move. Prince Starhemberg, who had founded the Heimwehr Army, and supported it for years, had placed it at Schuschnigg's disposal on condition that he be paid by the State for the extensive sums he had advanced. This seemed insufficient to warrant Schuschnigg's indictment for embezzlement of State funds.

Letters to Mussolini.

In the course of the Gestapo inquiry, the investigators came across additional political and personal papers, his correspondence with the Duce, as well as with foreign officials of other Western Powers. It was then that Schuschnigg's Calvary began. One morning he was taken to Gestapo headquarters to explain certain passages in some of the letters. Schuschnigg left the Belvedere without taking anything except the suit he was wearing. He expected to be brought back after a brief questioning. But he never came back to the Belvedere.

Schuschnigg's prison consists of a suite of three rooms on the second floor of Hotel Metropole. Actually, he has to himself only the bedroom, with its adjoining bathroom. The little drawing-room serves as a sort of guard-house, and is occupied day and night by Storm Troopers. The third room is an office, where his daily catechism is held. It is in that room that Schuschnigg, once the master of a great country, now sits for hours subjected to a cross-fire of questioning. His questioners are changed. Sometimes a reporter from the Foreign Office harasses him about his correspondence with the Duce; sometimes an examining magistrate questions him about the details of the execution of Planetta, the murder of Dollfuss; on other occasions a member of the Gestapo wants to know the identity of the person who informed the outside world of his Berchtesgaden interview with Hitler. All this takes place in one day, and no matter how late the hour, there are always four or five more waiting to torture the ex-Chancellor with questions. The number of documents placed before him is appalling, and Schuschnigg must go through all of them, for he is required to account for the smallest event which took place during the last four years. The investigation was launched months ago, and his "third degree" will doubtless continue for months more, unless he collapses.

Not Allowed to Smoke.

Schuschnigg's life in the Hotel Metropole is subject to German prison discipline. Though an inveterate smoker, he has not been allowed one cigarette since his arrest. Yet, during the questioning, which at times endures until the small hours of the morning, he is compelled to watch his persecutors smoking incessantly. German prison rules forbid the prisoner to ask his guards what is happening outside the walls. From the day Schuschnigg went to the Hotel Metropole, he was hermetically sealed from political life anywhere. He cannot learn anything save through chance remarks of his jailers. But the chief cause of Schuschnigg's suffering has been that he knew nothing of the fate of his 14-year-old son, his aged father, an ex-general, his brother, and the woman whom he expected to marry.

It is hard to believe, and yet it is true, that all that time that the unfortunate ex-Chancellor was spending sleepless nights, wondering over the fate of the Countess Vera Czernine, and begging his torturers for word of his betrothed and his son—at that very time, the Countess Czernine was already his wife. A few months before the Anschluss, Schuschnigg had asked the ecclesiastic authorities for permission to marry the Countess Vera, who had been separated from her husband, Baron Fugger. The Catholic church does not allow remarriage, save in exceptional cases, and authorization from the Holy See had not arrived in Vienna before the Anschluss. During the first days of his imprisonment in Belvedere, when he was not yet completely isolated, Schuschnigg obtained permission to have Fr. Hollnsteiner, his friend and confessor for many years, come and visit him. Empowered to act for the ex-Chancellor, Hollnsteiner made pressing demands upon the Holy See. The permission finally arrived at the time when Schuschnigg was detained at the Hotel Metropole, and of course he has not been allowed to leave on any pretext.

Marriage by Proxy.

Hollnsteiner, making use of the powers given to him by Schuschnigg, was able to marry him to Countess Czernine (by proxy, an entirely legal procedure. His brother, Arthur, took the place of the groom in the ceremony. At the time when Schuschnigg was suffering mental tortures because he was not able to marry Countess Czernine and so provide a mother for his orphan son, he was unknowingly already married to her. Why didn't the officials of the Gestapo inform the ex-Chancellor of that fact? It was not mere

Continued on Page 3, Column 3.

ST. LOUIS POST-DISPATCH

Founded by JOSEPH PULITZER
December 12, 1878
Published by
The Pulitzer Publishing Co.
Twelfth Boulevard and Olive Street

THE POST-DISPATCH PLATFORM

I know that my retirement will make no difference in its cardinal principles; that it will always fight for progress and reform, never tolerate injustice or corruption, always fight demagogues of all parties, never belong to any party, always oppose privileged classes and public plunderers, never lack sympathy with the poor, always remain devoted to the public welfare, never be satisfied with merely printing news, always be drastically independent, never be afraid to attack wrong, whether by predatory plutocracy or predatory poverty.

JOSEPH PULITZER.

April 10, 1907

LETTERS FROM THE PEOPLE

Chicago Teachers and Health Security.

To the Editor of the Post-Dispatch:

BECAUSE of the current national interest in the question of health security, you may be interested to learn of the latest development.

The Chicago Teachers' Union, largest teachers' local in the world and second largest union in Chicago, has signed an agreement with the Civic Medical Center which enables prepaid complete medical, surgical and preventive care, on a voluntary basis, for union teachers, at the rate of $30 per year for a family, or $18 per year for a single teacher.

To our knowledge, this agreement is a unique document. It assures mutual policy determination and administration as between a producers'-medical co-operative and a lay organization.

The agreement points a way to a sound solution of the health security problem for middle-income groups and strengthens the cause of those who believe a national program can be successfully worked out for the lower- and no-income groups. Both the teachers' union and the medical center have taken an active part in the struggle to make adequate medical care more widely available.

It is important to the health security movement that an organization with the cultural prestige of the teachers' union indorses the progressive principle of the group practice of medicine on a risk-sharing prepayment basis. This is the very principle which is at the heart of the present controversy.

The Civic Medical Center of Chicago (a partnership of physicians representing internal medicine and the specialties) has been engaged for some years in a struggle analogous to that of the Group Health Association, Inc., of Washington, D. C., and, in spite of the difficulties imposed, has firmly established itself. Through Dr. Charles R. Wiley, its medical director, Civic Medical Center assisted in setting up Group Health Association, Inc., and other centers. Dr. Wiley testified before the special grand jury which indicted the American Medical Association for practices in restraint of trade.

In my opinion, the union leadership—Kermit Eby, executive secretary; John Fewkes, president, and M. C. Crew, plan administrator, are to be highly commended on the outstanding position the union has taken. Their names swell the roster of the already notable roll—Dr. Hugh Cabot, I. S. Falk, Dr. Thomas Parran, Josephine Roche, etc., in the vanguard of the struggle to establish health security, adequate medical care for everyone, as an integral part of our democracy.

T. DEAN CRIST,
Chicago. Group Plan Director.

The Slaughter in Spain.

To the Editor of the Post-Dispatch:

THE purge in Spain, just begun, undoubtedly will reach appalling proportions before enough blood has been spilled to satiate the Franco regime. Official reports on the number of death penalties imposed are known to be only a small part of the actual killings. Now, in order that the supply may be continuously augmented, the general public has been invited by the military authorities to denounce neighbors suspected of "criminal acts"—a vicious piece of terrorism adopted from Fascist tactics, that bodes no good for Spain.

The Franco regime exhibits a brutal stupidity in assuming that the wholesale persecution and slaughter of its opponents slays, at the same time, such dangerous ideas as liberty, equality and self-government, and in forgetting that a policy of unbridled revenge taught to its citizens now may react in sanguinary and retributive fashion in the days that are to come. E. G. P.

More Enlightenment on Frog-Hunting.

To the Editor of the Post-Dispatch:

WITHOUT wishing to dampen Mr. Jobson's enthusiasm over communion with nature while frogging, may I remark that he is a sissy? Bilge water, snags, shadows cast by the light—these he calls menaces to happy navigation! But with such a viewpoint, might one not just as well take his froglegs on toast at six bits per plate, thereby escaping any physical inconvenience whatsoever?

Discomforts are the spice of frog-hunting; the more hardships, the more fun. Permit me to describe the more adventurous Ozark foothillbilly method of capturing rana catesbiana, that slimy green-backed delicacy of the river.

Take a wild sluggish river; the Bourbeuse will do very well. Into a boat place your equipment, consisting of a flashlight and a gunny sack; then with a companion row off into the night.

As you glide along, scan the shoreline with a beam of light. When two bright reflections shine back at you, slowly and quietly row in their direction, keeping the light upon your prey. As the boat is about to touch the bank, the hunter in front leans forward with the light in his left hand until it is about six inches from the victim's eyes. With the right hand he then executes a swift grab and squeeze.

If at this time he notices that his captive is a snake, he immediately drops it, since the fad of eating snake flesh has not yet reached Missouri. If he has a bullfrog in his hand, he holds it tightly until it can be slipped into the gunny-sack. Then the boat moves along in search of more frogs and adventure.

I should like to add that, although we have no closed season on bullfrogs, they are at present spawning and ought not be taken in the next few weeks.

Kirkwood. C. H. BOPP.

THE "NEW" SUPREME COURT.

The Supreme Court term which closed last Monday is being widely appraised, as indeed it should be. What is said most frequently is, in essence, that a new court has come into being with President Roosevelt's appointments and that this new court is re-interpreting the Constitution—reversing established decisions, rejecting old doctrines, opening the way for further regulation of commerce and industry by Congress.

Descriptions are relative and so it is with "new" here. Four Justices do sit by appointment of Mr. Roosevelt; one more and he will have named a majority. Yet the current re-interpretation dates back before the first of the Roosevelt appointees took his seat, nearly two years ago. Justices Van Devanter and Sutherland, two of the old strict-construction majority, were still on the bench when the court broke with its earlier anti-New Deal decisions to uphold the Wagner Act. The court which outlawed NRA and AAA was intact when the first of the outright reversals, that on minimum wage statutes, come down. Not one of the so-called liberals, but Justice Sutherland, wrote the significant decision upholding PWA grants for public power plants in competition with privately owned utilities.

But this is not to say that changes in personnel have not made a deep impress. Just the contrary. The sands have run far. When Mr. Hughes returned as Chief Justice in 1930, he was often in the Holmes-Brandeis-Stone minority. Later he and Justice Roberts became the balance of power. Decisions usually went the way they voted. Last Monday they joined Justices McReynolds and Butler in the New York milk marketing case and the contrary view prevailed. The Roosevelt appointees, together with Justice Stone, make a new majority.

What does this new majority believe? It believes essentially that the Constitution states (as Justice Cardozo once put it) not rules for the passing hour, but principles for an expanding future. This new majority is not going to require use of the amending process when re-examination of past rulings will suffice. It prefers to bring decisions in line with experience and new findings.

This majority knows judicial history. It knows that the record of the court is a series of alternating swings—one way under Marshall, another under Taney, and so on through nearly 150 years. It knows that Judges have come and gone, that ideas about what is urgent and necessary—yes, and constitutional—have risen, ruled their day and died out as time and circumstance have wrought changes. If the court now speaks its views in many individual opinions, after an early custom, it only takes the citizen to the door of the conference room to listen to the divergent talk which must always have been heard there. What is lost in the force of unanimity is more than gained in the demonstration of the court as a group of eminent minds, thinking their way through hard problems—problems social and economic as well as legal.

The judicial self-restraint about which Justice Stone spoke so movingly in his AAA dissent is the rule. The court has allowed Congress to do more in the name of regulating interstate commerce than ever before. A decision declaring that the child labor amendment had been before the country too long would have been consistent with the Dillon decision which spoke of a "reasonable time" for ratification of an amendment. Yet the court would not assume the authority of determination; that is the responsibility, and we add, the duty, of Congress.

As for the individual members, the term is notable for the further emergence of Justice Black as an influential thinker and craftsman, for the addition of Justice Frankfurter's scholarship and healthy appreciation of democracy, for the replacement of the great Brandeis with the young and vigorous Douglas. Far from weakening the confidence of the American people in their Supreme Court, the term now closed should make that faith the stronger.

Charles P. Taft's local after-dinner speech on Missouri conditions might be described as an opinion untainted by information.

THE POET HAS HIS DAY.

Up one side of the street and down the other, poets don't count for much these days. They wander about with their eyes on the stars, and the men who make the wheels go round pass them by without a glance. Not much different is the lot of the librarians. They do go to the same place each morning, and they do receive regular if brief visits from the comptroller—a recognition not to be ignored—but they, too, are a bookish folk, and bookish folk are dreamers in a day when the doers get the plaudits and the palms.

And yet who are the leading characters in the latest controversy over a Roosevelt appointment? None other than a poet and the librarians. Newspapers are literally ringing with the battle over Archibald MacLeish's fitness to be head of the Library of Congress. The Baltimore Sun, Boston Evening Transcript, Chicago Times and Christian Science Monitor are enthusiastic. The Washington Post and the Philadelphia Inquirer are dubious, while the New York Herald Tribune frankly calls it "a shocking nomination." The more our eminent Republican contemporary studies the appointment, "the more deplorable" it becomes. The Kansas City Star is opposed.

We had our unexcited say yesterday, and to that we want to add just this: It is as refreshing as one of these rain-washed June nights to have a poet and his kind at the center of a public rumpus in this clattering Machine Age of 1939!

Ex-Gov. Landon fell and broke two ribs while stepping into a dory. Those Republicans do have a terrible time making the boat.

GOOD WORK IN CONFERENCE.

Sound judgment has been exercised by the Missouri Senate and House conferees with reference to funds for essential State activities in the omnibus appropriations bill.

The Senate's reinstatement of $119,500 for the State Purchasing Agent, cut out by the House, was approved in conference, thus making possible continuation of the economy and efficiency brought by centralized purchasing. The Governor's fund for special audits was restored to $25,000 (it had been halved by the Senate), so the work of checking up on dishonesty and slackness in State offices can go on unimpaired. The restoration of $50,000 to the Cancer Hospital maintenance appropriation averts the danger of crippling this useful institution at its very inception. And a just debt is paid by reversing the Senate's decision not to reimburse Assistant Attorney-General Lennon for $7500 expenses, paid from his own pocket in collecting some $250,000 in delinquent taxes.

These changes do increase total expenditures, but most of them mean far greater savings than the amount of the outlay. Sacrifice of the items would have been false economy. This is the aspect the Legislature should keep in mind in the final vote on the bill.

THE PEOPLE HAVE WON.

The people have won.

The Governor's anti-crime police bill has, in effect, been passed. Except for the formality of final legislative action and the executive's signature, that bill is now the law.

Yes, Senator Casey fights on. He hasn't a chance to win. He was beaten from the start. He has been beaten at every turn. For a minute he may have seen a gleam in a negligible error. Instead of dividing the supporting Senators, the incident solidified their ranks. With that test surmounted, it was all over for Casey.

Casey may continue the battle. He may take foolish pride in his reputation of never knowing when he is licked. Could there be a bit of vain-glorying, too, in holding the center of the stage? In being the star of the show?

Well, this show will not end when the curtain drops in the closing senatorial scene. Casey has deliberately chosen to make a public nuisance of himself by an exhibition of his personal power. It is, let us concede, a disquieting spectacle when one man can defy the people of Missouri—can hold up the enacture of a law demanded by the State—can impose severe mental strain and trying physical discomforts on fellow-Senators resolved to carry out the people's will—can exact humiliating loyalty from his shabby handful of followers who tag along at his heels as though on leash.

A spectacle, but it is more than spectacular. In this affront to public sentiment, Casey, whether he realizes it or not, has at last impressed himself upon the public mind as a real public problem.

The question is, what is the solution?

The opportunity for finding the solution will come when Casey again appears as a candidate.

As he is now performing, Casey reveals himself as precisely the kind of Senator the Pendergast machine needs at Jefferson City. Is he the kind of Senator the people of Kansas City want? That will presently be determined. For the people of Kansas City will be voting, when Casey again seeks office, and their ballots will be counted as cast. It will be an honest election, not a Pendergast-machine steal. There will be no night-riders to stuff the ballot boxes, no judges and clerks to "fix" the returns and move on, later, to the penitentiary. There will be no ghosts to pile up the preposterous "Jackson County majorities." There will be no murderous gangsters to sweep the polls with machine guns.

And all Missouri will be watching that contest when Mike Casey asks for another term in the State Senate. All Missouri will be watching other contests. The people of Missouri will be curious to know what St. Louis will do with its Joe Brogan. They will be wondering what the country districts will do to the faithful Caseyites.

Missouri will show Missourians.

Casey, Brogan and those out-State Senators who have enlisted under the Pendergast colors are marching to political extinction.

A SELF-ADMITTED AUTHORITY.

The Post-Dispatch has been flattered with a piece of mimeographed publicity from Senator Truman, including a mat for publishing his picture. From this modest release, we learn that the Senator is regarded as "an Authority on transportation, whether on land or water or in the air." Although the release does not go into detail, we understand that the Senator's intimate acquaintance with air transport derives from the hectic airplane trips he made between Kansas City and Washington when he was interested in halting the prosecution of Boss Pendergast. Senator Truman's specialty in water transportation, of course, is "sinking ships."

GOV. STARK INTERCEDES FOR THE BLIND.

The welfare of Missouri's blind dependents has been a football in the current Legislature, and this unfortunate group is compelled to look into the future with grave misgivings. Because funds are exhausted and no new appropriation has been provided, the State-supported shops in St. Louis have closed, and 115 blind persons have lost their means of livelihood. At the same time, the 24 staff members here of the State Commission for the Blind are out of employment, and most of this essential agency's work must be discontinued.

Gov. Stark has now come to the fore with a sensible plan for averting distress among the blind. He urges immediate action to revive the bills, killed several weeks ago by the Legislature, which make the State eligible to receive Government funds of $1,000,000 a year for this purpose, merely by meeting Federal standards and placing administration with the Social Security Commission.

It was partly because of pressure by persons whose State jobs were at stake, and by a group of blind persons, that this move was defeated. Certainly the influence of patronage and politics should not be allowed to prevail over the needs of the blind dependents. It would, indeed, as Gov. Stark says, "be a very sad thing for the blind people of Missouri if this misleading propaganda should deprive them of nearly $2,000,000 in badly needed Federal funds during the next biennium."

It is late in the legislative session, but the situation can still be saved by prompt action. Senator McReynolds is preparing to revive the defeated legislation. Certainly, whatever mistakes have been made, the Legislature should recognize Missouri's responsibility toward the blind, and act to redeem the rejected Federal fund before it is too late.

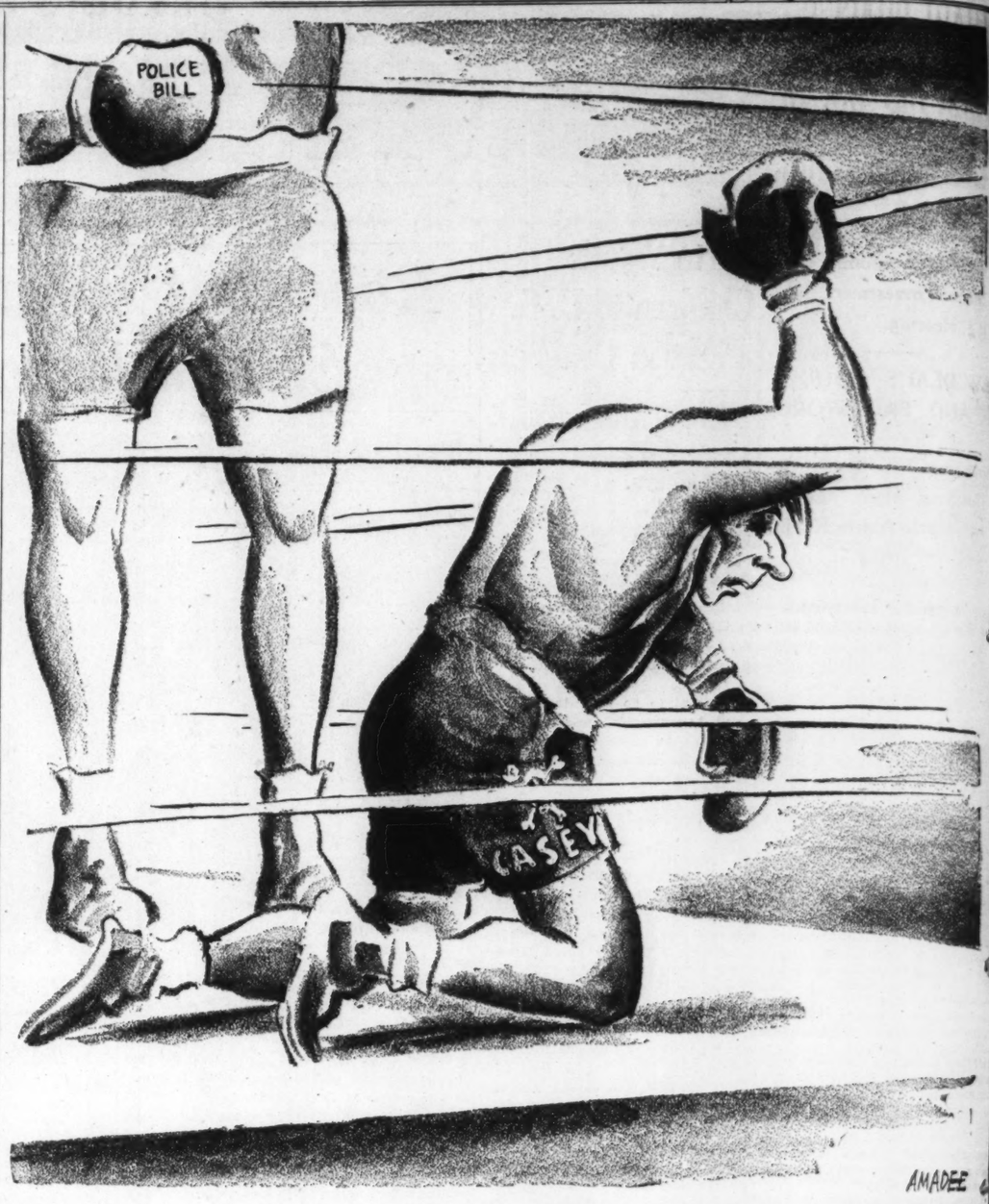
A DIES COMMITTEE IN ILLINOIS.

The Illinois House of Representatives, by a vote of 85 to 8, has approved a bill to create a 10-member legislative committee with $5000 to spend in investigating "un-American activities" within the State.

Now, $5000 assuredly isn't a large sum, and yet why waste it? Illinois had a legislative inquiry into "subversive teachings" only four years ago, as a result of Charles R. Walgreen's sensational charges about "radicalism" at the University of Chicago. It was as complete a fizzle as ever fizzed. As Representative James Weber Linn said in opposing the present bill, Mr. Walgreen later made amends by giving the University of Chicago $600,000.

The Illinois Senate should save the State further embarrassment by rejecting this foolish bill.

As compared with the blue and silver royal train the President's private car, they say, looks like the vintage of model T.



ON THE ROPES.

Role of Business in a Depression

The Mirror of Public Opinion

Governmental action in time of economic crisis is inevitable, noted economist says, and business is urged to co-operate all it can; negative or hostile attitude is viewed as disastrous; suggests advance planning by industry, and co-ordination with official direction.

Sir Arthur Salter, British Economist, in the Rotarian.

Is it possible for the leaders of business to do anything themselves to prevent or mitigate trade depressions? Obviously, governments cannot remain inactive at such a time, or they will be replaced by an indignant public. There are some things which they can very usefully do. If the leaders of business make no contribution themselves, and if they are not co-operating with the Government and are suspicious of and hostile to what it is doing, no governmental measures can substantially relieve the situation and at the same time avoid serious after-effects.

Directly unemployment rises substantially, there will be an irresistible demand that the Government should take energetic measures to cure it and to relieve the attendant distress. It can put in hand necessary public works deliberately postponed when, during a period of boom, the national resources of capital and labor were fully utilized by private enterprise. It can be sure that money is plentiful and cheap. It can find where special relief is needed, and give it.

If, however, the business world, at such a time, adopts a merely negative and hostile attitude, doing nothing active itself and looking suspiciously at what the Government is doing, such measures will be quite ineffective. They will be more than offset by the effect of pessimism expressed and exaggerated through the stock exchange.

* * *

As the general distress becomes worse, the Government is likely to be forced on to more doubtful and ultimately much more dangerous measures. It will extend public works with less and less consideration of their utility or their cost. With every such extension, the burdens upon private enterprise will be increased, the confidence without which private enterprise will not undertake any new expansion will be diminished. And as the area of active private enterprise is thus restricted, the state will be forced to extend its own.

The process may proceed to the point at which the resumption of private enterprise as the principal part of the country economic system will be scarcely possible. The country will have become nationalized by an involuntary and especially uneconomic (because unplanned and undesigned) process; and the Government will have assumed an increase of responsibility which may be inconsistent both with efficiency and, in the end perhaps, with free institutions.

If, on the other hand, the Government remains inactive and allows the depression to run its natural course till it finds its own cure, the public dissatisfaction is likely to generate most dangerous forces which, finding their expression by various methods—strikes and rioting, or the support of candidates or parties of the extreme Left at the next elections, or by active revolution—will, in the end, lead to the same result of destroying both the existing economic system and the existing system of government.

These are, in brief, the reasons why the leaders of business should act, if they can.

Their action should be regarded as a supplement to government action, not as an alternative to it. It is hopeless to expect that they can, without action also by the Government, prevent depressions. And if there are active hostility and competition between the actions of government and the business world, the efforts of both will be nullified.

The first condition of success is a reasonable working understanding between them. For this the responsibility, of course, does not rest solely with business leaders, but it is shared by them. The first counsel is that they should do their best to co-operate with the Government and to arrive at some kind of working arrangement as the means of co-ordinating their respective activities.

The next observation required is that no action, by either the Government or the business world, will suffice if it is confined to the period of depression. Some measures require to be taken during periods of boom, and it is during these periods that the measures to be applied in depression need to be prepared.

A good deal can be done by business to keep economic activity going. It is, of course, useless to exhort manufacturers to lay in stocks of materials when all the signs point to falling prices, or to expand, or even maintain, their output when there is every reason to believe that the demand for their goods is about to decline. But there are, after all, many enterprises which can properly take a longer view and plan their capital expansion with a view to the probably long-term demand. Public utilities, and railways, for example, could, to a considerable extent, restrict capital expenditure during booms and expand it during depressions.

They can well, if in a reasonably strong financial position, look beyond a merely temporary falling off of receipts. And if some loss of interest is occasionally involved by making an extension a little before it is imperatively needed, this may well be offset by lower costs which tend to prevail in depression.

* * *

The essential point I wish to emphasize is the collective responsibility which properly attaches to the leaders of business as a result of the large-scale organization through which they now conduct their affairs. While there was unrestricted competition between universal small-scale private enterprises, the old laissez-faire principles did operate to effect economic adjustments with surprising efficiency. But the principal industries are now organized upon such a scale, though not constituting monopolies, that the old system does not work in the same way. A relatively restricted number of leaders have the power either to impede or to assist the adjustment that all forms of economic change are constantly requiring.

Some form of collective regulation and direction, supplementing, though not replacing, the automatic adjustments of competition and varying prices, is essential. It may be provided by the Government, which in any case must take an important part; but if the responsibility is left wholly with the Government, the results are likely to be destructive to the proper progress of private enterprise and may be fatal to its continuance. Collective responsibility by the leaders of industry needs recognition and expression in collective action partly independent of government, but co-ordinated with it.

Leaders of business now, for the first time, have the power to co-operate with decisive effect in the situation of the world's central problem. And to have the power is to have the responsibility.

BRITISH HUMOR.

From Punch (London).

According to a doctor, a cruising holiday should result in added zest for work. It's grand to feel a good solid desk under your feet once more.

Story of a Crucial Decade

Books in the News

TWO great historians, Charles A. Beard and Mary R. Beard, complete their monumental work, "The Rise of American Civilization," with its third volume, covering the 1928-38 period. It would be inexact, however, to say that "America in Midpassage" (Macmillan Co., New York) is devoted wholly to those 10 years, for, as always, these thoughtful writers dig out the historical roots of the events they treat, and so give them proper evaluation. So the present volume, while complete in itself, is an integral part of what has gone before, just as was the epoch itself.

The book opens with the "golden glow," the high plateau of supposedly permanent peace and prosperity, when Coolidge reigned in Washington and all was well with the world. "Notes of jubilee drowned the plaintive cries of farmers and the queasy doubts of querulous critics."

* * *

But the whole gaudy structure was built on quicksand, and the critics were proved only too correct by the events after Oct. 29, 1929. The Beards are at their best in tracing the sordid story of the forces that wrought the collapse, and the efforts to restore the shattered economy.

With Roosevelt's aims they have the greatest sympathy. They admire the swift energy and the broad program of "reformation and salvation" that followed his inaugural. They deny that this was revolution; instead, "behind each statute of the New Deal legislation lay a long series of agitations, numerous changes in the thought and economy of American society, and permanent enactments."

Of Rooseveltian performance, they are critical. There was no dominant plan of concerted and defensible unity. There was no scheme of tested thought to mold the program, no body of trained public servants to administer it. So "bustle and improvisation characterized political action." The administration's devices began to disintegrate, and acquisitive instincts at last overcame the nation's "spontaneous spiritual uprising" of March, 1933.

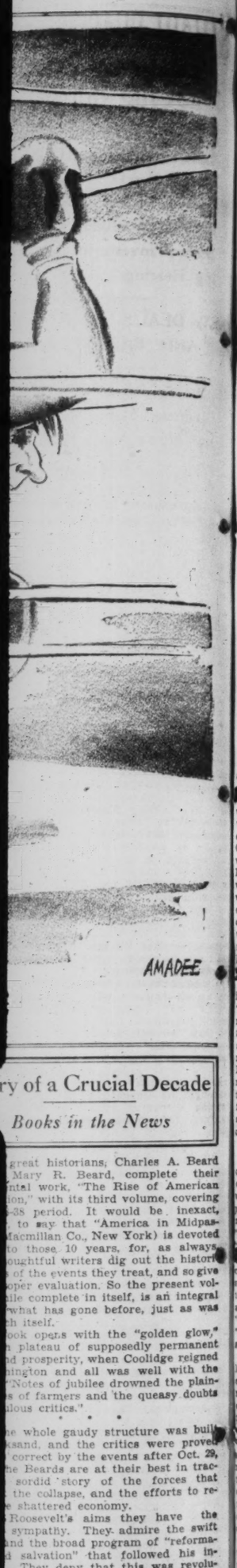
* * *

In their treatment of foreign policy, the writers go far afield in expressing fears of the President's trend toward foreign entanglements and war. But in the final chapter, a stimulating treatise on America's democratic tradition, they give unstinted praise to the courage and range he has displayed in support of humanistic democracy, by setting forth the challenge of basic human and economic problems and thus stirring the thought of the nation.

All this is only to skim the surface of the detailed and penetrating book. The Supreme Court controversy, the interplay of the three governmental branches, the many forces that had a hand in molding the epoch, are brought into the writers' broad picture. There are comprehensive chapters on labor, on social thought, on letters, esthetics, science. All these forces must be employed, they conclude, to bring America through its stormy midpassage, to fulfillment of the promise of its heritage and aspirations.

F. G.

THE West's growing claim on literary distinction is brought home in "A Handbook of Oklahoma Writers" (University of Oklahoma Press), by Mary Hays Marable and Elaine Boylan. Oklahoma is not known as a cultural center, and has produced no giants of literature, but a surprising number of its writers have won national recognition. The extensive catalogue is evidence of a healthy regional development. R. D.



tory of a Crucial Decade

Books in the News

great historians, Charles A. Beard Mary R. Beard, complete their ntal work, "The Rise of American ion," with its third volume, covering -38 period. It would be inexact, to say that "America in Midpas- Macmillan Co., New York) is devoted to those 10 years, for, as always oughtful writers dig out the histori of the events they treat, and so give oper evaluation. So the present vol- ile complete in itself, is an integral what has gone before, just as was h itself.

ook opens with the "golden glow," plateau of supposedly permanent d prosperity, when Coolidge reigned nington and all was well with the "Notes of jubilee drowned the plain- s of farmers and the queasy doubts ious critics."

• • •

e whole gaudy structure was buil ksand, and the critics were prove correct by the events after Oct. 29, e Beards are at their best in trac- sordid story of the forces that the collapse, and the efforts to re- e shattered economy.

Roosevelt's aims they have the sympathy. They admire the swift nd the broad program of "reforma- d salvation" that followed his in- They deny that this was revolu- stead, "behind each statute of the al legislation lay a long series of ns, numerous changes in the thought nomy of American society, and per- enactments."

ooseveltian performance, they are There was no dominant plan of d and defensible unity. There was me of tested thought to mold the , no body of trained public servants nister it. So "bustle and improvisa- racterized political action." The ad- tion's devices began to disintegrate, quisitive instincts at last overcame ion's "spontaneous spiritual upris- March, 1933.

• • •

ir treatment of foreign policy, the go far afield in expressing fears of sident's trend toward foreign entan- s and war. But in the final chapter, lating treatise on America's demo- radition, they give unstinted praise courage and range he has displayed ort of humanistic democracy, by forth the challenge of basic human nomic problems and thus stirring th of the nation.

is is only to skim the surface of the and penetrating book. The Supreme ontroversy, the interplay of the three ental branches, the many forces d a hand in molding the epoch, are into the writers' broad picture. re comprehensive chapters on labor, al thought, on letters, esthetics, sci- ll these forces must be employed, nclude, to bring America through its midpassage, to fulfillment of the of its heritage and aspirations.

F. G.

West's growing claim on literary dis- ion is brought home in "A Handbook homa Writers" (University of Okla- Press), by Mary Hays Marable and Boylan, Oklahoma is not known as ral center, and has produced no f literature, but a surprising num- its writers have won national recog- The extensive catalogue is evidence althy regional development. R. D.

STUART CHASE'S 'FIRST AID' USE OF ECONOMIC TERMS

Prepared for S E C Examiners in Economic Committee's Investment Banking Hearing.

NEW DEAL'S 'GOOD' AND 'BAD' WORDS

'Spending' Is Sales for Business Man; 'Economy' Uncle Abner Rolling Balls of String.

By RICHARD L. STOKES
Staff Correspondent of the Post-Dispatch.

WASHINGTON, June 10.—Words that are "good" and words that are "bad"—chiefly from the point of view of the New Deal—are held up for praise or censure, in a nine-page memorandum of verbal stage directions which Stuart Chase, impresario of the Temporary National Economic Committee's recent study of investment banking, concocted for the guidance of those staff members of the Securities and Exchange Commission who had charge of the investigation. Chase is author of "The Tyranny of Words," which added to America's vocabulary the term "semantics," or the science of accurate definition.

According to the official account attorneys and examiners concerned with the hearing found that they were getting "mixed up" in their economic terminology, whereupon Chase, as an expert in the field, volunteered to prepare a lexicon. Less than a dozen copies were typewritten, it is said, and distribution was confined mostly to the staff of Peter R. Hehemkis Jr., SEC counsel in the study. The writer, who attended the hearing, does not remember that Chase's dictionary had any discernible effect upon the phraseology employed.

Chase himself appears to use in an un-semantic way the terms "good" and "bad," which imply moral judgment. Partly he intends to say "advantageous" and "disadvantageous." Partly also the meaning is "precise" and "loose." In the latter aspect, his memorandum may prove of general profit through its suggestion of tight-fitting economic phrases as substitutes for present loose-hanging ones.

"Our Economic System."

Words which the great semasiologist pronounces to be "good" include "savings," "investment"—which is declared also to be "slippery"—and "self-liquidating investment." Words characterized as "bad" include "hoarding," "debt," "monopoly," "competition" — these "on account of their "emotional content"—"capitalism" and "profit system." "Capitalism" is declared to be "a fighting word," and the advice is: "Avoid it!" Instead of "profit system," one should say "our economy" or "our economic system."

"'Spending' is a 'bad' word," the lexicon proceeds. "Avoid it like a copperhead. Talk about 'Government running expenses' and 'Government plant.' Talk about putting the Government budget on a 'business basis,' rather than about 'triple budgets' or 'capital budgets.' If spending must be discussed, always remember that every dollar spent by the Government is usually a dollar of sales on the books of some business man. Keep 'spending' firmly associated with 'sales,' 'wages,' 'purchasing power'—all 'good' words."

As to "monopoly" and "competition," the counsel is 'to avoid these terms as much as possible in this particular set of hearings. Don't call even investment bankers 'monopolists' directly."

In connection with spending, the author says, there will be talk of "economy." This is "a beautiful word," he goes on; "visions of thrifty Uncle Abner, rolling balls of waste string. 'Economy,' however, means a 'loss' to somebody else — a loss of 'sales' or 'wages.' Keep 'economy' and 'loss' firmly associated. You want to economize when unemployment is high? Good. Cut a billion off WPA. That means a billion loss of sales to grocers, meat markets, drug stores and Ford dealers."

"As a Relative Good."

Chase admits, however, that economy may be a wise policy at certain times, and points out with the discrimination of Dr. Samuel Johnson that "the act of economy would not be regarded as an absolute but only as a relative good."

"I have only the haziest notion," says Chase, "of how 'risk capital' or 'adventure money' differs from 'savings seeking investment.'" A critic would object that savings may seek investment in long-proved enterprises or Government bonds. But then the author adds an explanation that sounds like a startling admission. "Any investment," he declares, "is pretty adventurous these days."

"It is important," he states, "to keep 'debt' and 'investment' closely associated throughout these hearings. Otherwise you are going to get stump speeches on the horrors of Government debt and the sub limities of private investment. It is equally in order to talk about the virtues of Government investment and the dangers of private debt. It is even better to say that Government investment equals debt plus that private investment also equals debt, with allowances for common stocks.

"'Debt' is a very 'bad' word in the folkways. Yet few people realize that, if there were no debts there would be no investments, and nothing to be called capitalism." The word "credit" is to be avoided as much as possible, as a "diaphanous term." Instead, one should speak of securities, deposits, investments, loans and debts.

Kicking and Crumpling.

The word "securities" is a particularly loose one, it is declared. They may represent plant and physical investment—"stuff you can kick with your foot," like the new Ford steel factory; or financial investment—"stuff you crumple in your hand." Securities often represent only "hot air." They may cover "plant expansions or betterments, and so make jobs. Or they may cover reorganizations, mergers, refunding and blue-sky operations, and so make no jobs, or only a few."

"Always remember," it is advised, "that the benefactor of industry idea pleases the layman, while the miser idea distresses him."

Terms which are reprehended as loose or ambiguous include "productive enterprise," "capital goods," "producers' goods," "capital outlays," "capital formation," "wealth," "assets," "capital formation" and "portfolio investment." Instead of contrasting an "expanding" with a "mature economy" it would be more precise to speak of a "rapidly expanding" and a "slowly expanding" economy, because "mature" means the end of growth, "if not indeed senility." In the place of "administered prices," which almost nobody understands, Chase suggests "sticky versus flexible prices."

In speaking of "savings," he urges, differentiation should be made between investments and hoardings. He recommends that an arbitrary quantitative line be drawn between big and small business—the former having sales, for instance, above $2,000,000 a year, and the latter sales below that figure.

The memorandum bears the title "Investment Banking Study," and the subtitle, "Preliminary Suggestions for Standardizing Terminology; or, First Aid to the Layman."

Hitler Greeting Jugoslav Regent



—Associated Press Photo.

CHANCELLOR HITLER and PRINCE PAUL after the latter's arrival in Berlin for an eight-day visit to discuss German-Yugoslav relations.

THE REV. DR. WILBERT DOWSON TO TRAVEL THROUGH EUROPE

Grace Methodist Church Pastor Sailing June 24 as Member of Seminar.

The Rev. Dr. Wilbert Dowson, pastor of Grace Methodist Church, Skinker and Waterman boulevards, will sail from New York June 24 as a member of the European Seminar, composed of educators, editors, ministers and social workers, which makes an annual first-hand study of conditions abroad.

The party will meet political, economic, educational and religious leaders. This year's our has been planned to study the new alignment of Powers since the Munich Four-Power Agreement. Cities to be visited include London, Paris, Berlin, Warsaw, Moscow, Kiev, Bucharest, Budapest, Vienna and Prague. Dr. Dowson will return to the United States about Sept. 1.

ST. LOUIS ART SCHOLARSHIP WINNERS SAIL WEDNESDAY

J. B. Fisher Jr. and Elmore Cave Jr. Will Bicycle Through Five European Countries on Tour.

James B. Fisher Jr. and Elmore Cave Jr., winners of traveling scholarships for the study of art, will sail for Europe Wednesday. They expect to bicycle through England, Belgium, Germany, France and Italy and will live part of the time in youth hostels.

Fisher, son of the receiver for the Grand National Bank, lives at 5401 Cabanne avenue. He won the John T. Millikin travel scholarship of the St. Louis School of Fine Arts, which provides $769. Cave, 5623 Cabanne avenue, received a slightly larger scholarship from the Pennsylvania Academy of Fine Arts in Philadelphia. He will study sculpture, his companion will study painting.

Fisher is 24 years old, Cave 22.

Nazis Torture Schuschnigg, Ill, but Alive

Continued From Page One.

sadism. They had a good pretext not to disclose the marriage. They believed that Schuschnigg was kept from collapse only by the hope that if he would "confess" and answer all questions docilely, he would eventually be permitted to marry. It was feared, too, that his nerves, already greatly strained, would completely give way before the shock.

Visited by His Proxy Bride.

That is precisely what happened. A little before Christmas, Countess Vera, who has borne for more than a month the name Mme. von Schuschnigg, was allowed to visit her husband before witnesses. A dramatic scene took place on the second floor of the hotel. Schuschnigg learned that his father had died, that his son was in Karlsbad in a Jesuit college and that his brother, who had taken his place during the marriage ceremony, was in a concentration camp.

Officials who were present at the interview had received instructions to forbid the Countess to talk with her husband about anything except family matters. But Schuschnigg, on seeing a human being other than his torturers after nine months of isolation, could not repress the question, "What is going on in the world of the living?" Immediately, the Gestapo intervened to forbid Mme. von Schuschnigg to answer.

It was then that the tragic scene took place, whose only witnesses were the wife of the ex-Chancellor and his guards, but reports of which were somehow carried beyond the walls to the whole world. It was whispered that Schuschnigg had gone mad. Indeed, at that moment he behaved himself in such a manner that not only his wife but also the Gestapo men were certain that Schuschnigg had taken leave of his senses. A famous Viennese alienist was brought to the hotel and at last succeeded in calming down the tortured man.

Still Weak, on Crutches.

Schuschnigg has not yet recovered from his breakdown. He had to remain in bed for months, and today is so weak that he must use crutches to go to the "office" where he is questioned. Officially, his state is attributed to a nervous indigestion. The truth is that his nerves are completely gone and his stomach can no longer accept food; he is in a pitiful state of emaciation and his blond hair has turned completely white. If his present state continues, he is irremediably lost.

What fate awaits him? It is certain that the trial for treason against his country, originally envisaged, is out of the question. It has been dropped upon Mussolini's express demand, inasmuch as it would have been impossible to keep reference to the Duce's actions out of the proceedings. But why does not Hitler give liberty to a man, against whom he cannot even bring charges? Or, at least, why not let him live in peace, under strict surveillance, somewhere in the country, with his wife and his son, for the days remaining to him? The answer is simple. Germany still needs Schuschnigg. Extraordinary as it may seem, during the year of his imprisonment, the ex-Chancellor of Austria has been of considerable use to the Reich. If Schuschnigg were not a prisoner in the Hotel Metropole, that crucial conversation last March between Hitler and Hacha, the ex-President of Czecho-Slovakia, would have taken a different turn. For the fate of Schuschnigg was a forceful argument in forcing Hacha to bow down to the Fuehrer's will.

Meeting on Aid to Needy Blind.

A mass meeting to discuss the plight of destitute blind persons will be sponsored by the Missouri Women's Chamber of Commerce at 11 o'clock Tuesday morning at the organization's headquarters in the Melbourne Hotel. Miss Adeline Ruenzi, member of the board of directors, will be the principal speaker.

HULL'S TRADE PACTS ISSUE AFTER 5 YEARS

60 Pct. of Foreign Commerce Carried on This Way; Two Sides of Argument.

WASHINGTON, June 10 (AP).—Secretary Hull's trade-agreements program, cornerstone of President Roosevelt's foreign policy, will complete five years of activity Monday with debate still continuing as to whether it has helped, or harmed, the nation's commerce.

The State Department can produce impressive figures to show a growth of foreign trade. But opponents argue that the United States' international commerce would have been even larger without the agreements.

It is an issue that has every indication of growing in intensity in the next 12 months, for next year the Trade Agreements Act will come up for renewal in Congress. It was renewed for three years in 1937 by a large majority.

In the five years since the Trade-Agreements Act entered into effect—June 12, 1934—20 nations have embraced the American Government's new experiment in international economics, and accords with a half-dozen other nations are under negotiation.

60 Per Cent by Agreement.

Within the framework of trade agreements 60 per cent of the total United States foreign commerce is now carried on. Tariff reductions have been made on over 1000 classifications of products.

Secretary Hull points out American exports to 17 countries with trade agreements in the 1937-1938 period rose 61 per cent compared with 1934-1935. Under the same comparison American exports to non-agreement countries increased only 38 per cent.

In that time imports from the agreement countries increased 35 per cent compared with an increase from non-agreement countries of 37 per cent.

An even larger percentage of trade will be conducted under agreements this year, since that with Great Britain and the British colonies, embracing 20 per cent of the total United States foreign trade, went into effect last Jan. 1.

Tariffs and Peace.

Secretary Hull regards the agreements not only as a method of increasing commerce through the lowering of trade barriers, but also as a means of augmenting the chances of peace through giving all nations greater access to raw materials. He has said repeatedly, too, that the United States must buy in order to sell, and that imports as well as exports create employment and profits.

Opponents of the agreements argue that:

They let in foreign manufactures and raw materials and thereby injure American producers. Although the quantity may be small the imports weaken domestic prices.

The agreements are negotiated without consulting American interests.

The agreements are not constitutional because they are treaties which should be consented to by the Senate.

$6038 FOR CRIPPLED CHILDREN FROM SALE OF EASTER SEALS

Further Returns Likely, President of St. Louis Society Says in Report.

St. Louis Society for Crippled Children, which had 150 handicapped boys and girls under its care last year, has received $6038 from penny Easter seals mailed out last April in "Crippled Children's week," Dr. Archer O'Reilly, president, announced yesterday in his annual report.

He added that further returns are expected this month at the society headquarters, 3534 Washington avenue.

Appliances, camp outings and home instruction were provided for 47 children, reported Mrs. George D. Stout, Case Committee chairman. The second annual outdoor camp gave 35 children an outing last summer at Sherwood Forest Camp, near Troy, Lincoln County. A Visitation Committee, headed by Mrs. Walter E. Bryan, was formed in October to make friendly contact with crippled children away from home for treatment in local hospitals.

5 BANKS LIQUIDATED IN MAY

185 Remain to Be Closed Out, State Finance Chief Says.

JEFFERSON CITY, June 10 (AP).—Liquidation of five closed State banks was completed during May, State Finance Commissioner R. Waldo Holt announced today. Included were the Growers' Exchange Bank of Industrial City, St. Joseph, and the Waldo State Bank of Kansas City, which paid total dividends of 93.41 per cent and 57 per cent, respectively.

Holt said 185 liquidations remain to be completed.

BOOK STORES' BEST SELLERS

ACCORDING to reports received by the New York Herald Tribune from 69 booksellers throughout the country, the books now most in demand stand as follows in the order of popularity:

FICTION

GRAPES OF WRATH, by John Steinbeck, reported by 67 booksellers out of a total of 69; **WICKFORD POINT,** by John P. Marquand, 52; **ALL THIS AND HEAVEN, TOO,** by Rachel Field, 45; **TREE OF LIBERTY,** by Elizabeth Page, 33; **REBECCA,** by Daphne du Maurier, 26; **CAPTAIN HORATIO HORNBLOWER,** by C. S. Forester, 24.

NON-FICTION

REACHING FOR THE STARS, by Nora Waln, 54; **DAYS OF OUR YEARS,** by Pierre Van Paassen, 50; **AUTOBIOGRAPHY WITH LETTERS,** by William Lyon Phelps, 43; **A PECULIAR TREASURE,** by Edna Ferber, 25; **HUNTSMAN, WHAT QUARRY?** by Edna St. Vincent Millay, 23; **MEIN KAMPF** (Reynal & Hitchcock), by Adolf Hitler, 21.

EXPORT OF U. S. FARM PRODUCTS DECLINING

21 Per Cent Lower in Value for 10 Months of Current Fiscal Year.

WASHINGTON, June 10 (AP).—A curtailed foreign market for their products confronts American farmers as they move well into a new crop season with prospects of production considerably in excess of domestic needs.

The Agriculture Department's foreign service reported today that exports of agricultural commodities during the first 10 months of the current fiscal year were 21 per cent lower in value than in the comparable period a year ago.

The exports were valued at $612,778,000, compared with $777,264,000 a year ago.

The decline was due largely, the service said, to a fall in shipments of cotton, the major item of trade. Exports of cotton dropped 44 per cent in value and 39 per cent in quantity, while total exports of all other farm products decreased by 8 per cent in value.

Factors in Decline.

Factors contributing to this loss in foreign sales were said to include sharper competition, political and economic uncertainty in Europe and the Orient, and higher prices of some American products, particularly cotton, which has been held above world levels by th Government price-pegging loan program.

Federal foreign trade experts expressed the opinion that the United States would have to put forth what they called "special efforts" to re-establish exports at the 1938 level, which in itself was below that of the 1920s.

In this connection, President Roosevelt and Secretary of Agriculture Wallace have proposed that this country pay a bounty on cotton sold abroad so exporters can meet the price of competing countries.

Officials said foreign sales of wheat this season would have been reduced materially had not the Government paid exporters a bounty. Exports of wheat during the first 10 months of the current season totaled 69,937,000 bushels compared with 65,638,000 in the comparable period a year ago.

The export subsidy program is expected to be continued on the new crop, which starts moving to market next month.

Should Congress provide sufficient funds, the Government also may subsidize export of some dairy products, lard and other pork products.

Imports Also Lower.

Imports of farm products into the United States during the 10-month period were 19 per cent lower than a year ago, the foreign service reported. The imports were valued at 775,820,000 compared with $949,033,000 a year ago.

The value of exports by classes during the 10-month period of this season and last, respectively, included:

Cotton, $164,607,000 and $291,858,000; wheat, $47,067,000 and $70,679,000; other grains, $51,000,000 and $62,000,000; tobacco, $136,487,000 and $140,446,000; fats and oils, $16,491,000 and $17,226,000.

COMMENCEMENT EXERCISES AT LINDENWOOD COLLEGE

Bishop Hughes to Preach Baccalaureate Sermon Today; 107 to Be Graduated Tomorrow.

Commencement exercises at Lindenwood College, St. Charles, will be held at 10 o'clock tomorrow morning with the Rev. John W. MacIvor, pastor of Second Presbyterian Church, as principal speaker. A total of 107 degrees, diplomas and certificates will be awarded.

Bishop Edwin Holt Hughes of Washington, will deliver the baccalaureate sermon at 3 o'clock this afternoon. This evening a concert will be given by Josephine Antoine, coloratura soprano of the Metropolitan Opera. The cornerstone of the Lillie P. Roemer Memorial Fine Arts Building will be laid this morning at 10:30 o'clock.

The commencement program began Friday with the annual horse show, an art exhibit and presentation of a dramatization of Jane Austen's novel, "Pride and Prejudice." Class day exercises were held yesterday morning and a pageant commemorating the twenty-fifth anniversary of the presidency of Dr. John L. Roemer was presented in the afternoon.

Federal Savings, Loan Report.

WASHINGTON, June 10 (AP).—The Home Loan Bank Board said today that Federal Savings and Loan Associations led all types of home financing institutions in rate of growth during 1938. The associations, authorized by Congress in 1933, now number 1328, with assets of $1,377,200,000. They have 1,300,000 investors.

Roosevelt's Four Justices Streamlining Constitution

Continued From Page One.

enters the stream of commerce—the marketing warehouse . . . In markets where tobacco is sold to both interstate and intrastate purchasers it is not known, when the grower places his tobacco on the warehouse floor for sale, whether it is destined for interstate or intrastate commerce. Regulation to be effective, must, and therefore may constitutionally, apply to all sales."

Justice Butler with the concurrence of Justice McReynolds flaunted before Justice Roberts his majority opinion in the original AAA case, saying that regardless of the declared policy of the statute, it operated to control the quantity raised by each farmer.

"It is wholly fallacious," declared the minority opinion, "to say that the penalty is not imposed on production. The farmer raises tobacco only for sale. Punishment for selling is the exact equivalent of punishment for raising the tobacco."

Justice Roberts Joins Minority.

At last Monday's session, Justice Roberts seemingly reversed himself again on agricultural relief when he joined with the minority against the 1937 Agricultural Marketing Act, as applied to milk. In the New York milk case he declared the order issued by Secretary of Agriculture Wallace had violated the fifth amendment in that it deprived the appellees of property without due process of law, and in the Boston case that the act unconstitutionally delegated legislative power to the secretary. The majority in these cases held that under the commerce clause the Federal Government had the power to fix prices in the milk industry.

In the recent gold clause cases, the court further strengthened the New Deal monetary policy by holding that even if private bonds contained a "multiple currency" provision granting holders an option to elect payment in money of the United States or in foreign currency, the obligation could be liquidated in American dollars of present value. Although some of the bonds are now held by foreign corporations, who thought they had the option to receive dollars, guilders, pounds, francs or marks, the majority declared that "these distinctions do not remove foreign holders from the operation of joint resolution" of June 5, 1933.

Justice Roberts joined with the New Deal Justices to make up the majority. Justice Stone, who is often with the Roosevelt appointees, wrote the dissent, which had the concurrence of the Chief Justice and two other usual dissenters, Justices McReynolds and Butler.

New Deal Defeats.

The New Deal defeats were on less significant issues. In the Bankhead Cotton Control Act cases the decision was that cotton growers could recover from the Government taxes they had paid under the statute. The taxes were assessed against the ginners but were paid by the growers on the refusal of the ginners to deliver their cotton to them otherwise Government counsel contended that the growers had voluntarily paid in the taxes and accordingly could not recover. The court ruled against this argument, stating that the growers had paid under "duress."

In another New Deal case, the court ruled that the Federal Housing Administrator did not have a prior claim on a note insured by the FHA when the administrator acquired the note after a filing of a petition in bankruptcy.

Technically the Government lost the Strecker case, but the court's decision did not give the view expected from the court on the power of the Federal Government to deport alien Communists. The decision turned on the fact that Strecker had joined the Communist party after his entry into the United States but had ceased to be a member before his arrest. It was held that he was not subject to deportation under existing laws. Strecker's counsel privately complained that Solicitor-General Jackson made the strongest possible argument for the Government but many of New Dealers hailed the decision as another victory for civil liberty.

Less Significant Victories.

The Government's less significant victories were in the National Firearms case where it was argued that the act usurped the police power reserved to the states and deprived people of the constitutional right to bear arms; in the motion picture monopoly suit involving a conspiracy of exhibiters and proprietors of "first-run" theaters to impose restrictions on proprietors of "second-run" theaters; in the "hot oil" case in which the argument was made that law as applied was an ex post facto measure, and in one of the many Morgan-Kansas City stockyards cases in which the court held that funds could be impounded until the court had passed on the validity of an order by Secretary Wallace.

Decisions involving the powers of states were about equally divided as to the extension and limitations of state authority. In Graves vs. People of New York, the court held that Federal salaries were not immune from state income taxes. Conversely the decision implied the right of the Federal Government to tax the income of state employes. This decision was interpreted to indicate that the court would uphold a "short and simple statute" advocated by President Roosevelt for the reciprocal taxation of income from Federal, state and local bonds. Justice McReynolds and Butler dissented in the Graves case, the latter stating that "safely it may be said that presently marked for destruction is the doctrine of reciprocal immunity that by recent decisions here has been so much impaired."

The Court upheld the Missouri and Michigan "retaliation" acts designed to penalize states which discriminated against liquor manufactured in each of the two states. The court in effect held that the twenty-first amendment had divested liquor of the protection of the commerce clause. But the court voided a Florida statute levying an inspection fee of 15 cents a hundredweight on cement imported from other states into Florida. The court declared the tax was unconstitutional under the commerce clause because of discriminations against foreign products in favor of those of the State.

There was a sharp division about the jurisdiction of the pending child labor amendment. Justices Roberts, Black, Frankfurter and Douglas argued that the amending process was a "political" question and hence non-justiciable. The majority, in an opinion by Chief Justice Hughes, held the instant cases justiciable, but conceded that the "reasonable period" for ratification was a "political" question for Congress and not the courts. The effect of the decisions in the Kansas and Kentucky cases before the court was a victory for the advocates of the amendment. By its own "self-restraint" the court refused to say whether 15 years was an "unreasonable period" for ratification.

The same "self-restraint" was noted when the majority of the court held that Federal Judges appointed after June 6, 1932, were subject to a Federal income tax. This decision indicated that the court would welcome a test as to whether all Federal Judges were subject to taxes imposed on all other citizens.

Decision on Mayor Hague.

The Mayor Frank Hague-Jersey City civil rights decision attracted as much, if not more attention, than the court's condemnation of the sit-down strike in the Fansteel case. Although only seven members of the court participated in the decision, there were five separate opinions. Justices McReynolds and Butler dissented outright and the other five members agreed to the invalidity of the Jersey City ordinance regulating the holding of public meetings and the distribution of literature but differed as to reason for sustaining the jurisdiction of the Federal Court to issue an injunction against enforcement of the ordinance. Specifically the decision was a victory for the CIO and a direct blow to Mayor Hague's strictly and roughly enforced embargo against union organizers and Socialist speakers.

In many respects the term just ended was one of the most important in the court's long history. The concept of a rigid, steel-bound Constitution has been replaced by doctrine of flexibility. Ancient decisions have been repudiated and new principles have been established. This term was notable for the extremely high proportion of cases in which the lower courts were reversed. In fact, reversal was the rule and affirmance the exception in cases coming from Federal Circuit Courts of Appeals, where many of the older Judges are still sitting.

The spring of 1937 saw the beginning of the turn. The 1938-39 term proved that Mr. Roosevelt has made a definite mark on the judicial system, one that will remain long after he has departed from the White House.

THE REV. CHARLES J. HARRISON TO BE BURIED AT KIRKWOOD

Funeral Tuesday Morning for Ex-Pastor of St. Alphonsus (Rock) Church.

The funeral of the Rev. Charles J. Harrison, former pastor of St. Alphonsus (Rock) Church, who died in Kansas City, Mo., Friday, will be at the church Tuesday morning at 9:30 o'clock. Burial will be in the Redemptorist Cemetery at St. Joseph's College, Kirkwood.

He was 56 years old and had been suffering from heart disease about four months. Born in St. Louis, he was graduated from St. Joseph's College in 1896. After studying philosophy and theology at Mount St. Clement College, De Soto, Mo., he was ordained a priest in St. Louis in 1906. He taught at St. Joseph's for six years, then served as parish priest and missionary in Grand Rapids, Mich., Seattle, Wash., and San Antonio, Tex.

He was pastor of the Rock Church here from 1921 to 1924. During the last nine years he was at the Redemptorist Church in Kansas City. A sister, Miss Katherine Harrison, 6042 Waterman boulevard, survives.

ST. LOUIS FEDERAL ORCHESTRA PLAYS IN FOREST PARK TODAY

Concert This Afternoon by Organization of Musicians on the WPA.

The St. Louis Federal Orchestra, composed of musicians on theWPA, will give a concert at 2 p. m. today in the World's Fair Pavilion in Forest Park, under the direction of Frank Panus.

Other concerts during the week by the orchestra will be tomorrow morning at the Penrose School; Wednesday at 8 p. m. at the new Armory in a Flag day program sponsored by the United Spanish War Veterans, and Friday at 8 p. m. at Heman Park in University City.

At Friday's concert the orchestra will be assisted by the Child Conservation Conference Choral Club.

St. Louisan Made Consul.

WASHINGTON, June 10 (AP).—Among the State Department changes in the foreign service announced today was that of Harold H. Tittmann, St. Louis, serving in the State Department, to be Consul at Geneva, Switzerland.

IMPROVEMENTS URGED FOR PUBLIC LIBRARY

Survey Accompanying Report to Mayor Cites Need for More Funds.

In the first survey of the Public Library since its establishment in 1865, reported to the Mayor yesterday as part of the Library Board's annual statement, Librarian Charles H. Compton listed a wide variety of desirable improvements in the service and operation of the agency, including greatly augmented sources of income.

While the American Library Association sets $1 per capita as a fairly adequate income for a public library, the income here was given as 58 cents per capita. For the 15 cities exceeding 500,000 in population, the average expenditure is 77 cents per capita and the maximum, in Cleveland, $1.98.

Income of the St. Louis Library in 1938 was $443,818 from tax sources and $29,628 from miscellaneous sources, a total of $473,446. Compton declared it was not likely the annual income would be much larger for some time to come. From tax sources the income rose from $277,495 in 1914 to a peak of $557,540 in 1927, the decline from the peak in the last 12 years having exceeded $100,000. The property tax of 4 cents on the $100 valuation, set aside by vote of the people, is the library's chief source of revenue.

Tax Increase Impracticable.

Increase of the property tax rate for the library was put aside by Compton as impracticable. If the Legislature, acting under a Supreme Court of Missouri decision recognizing the library as an educational institution, would appropriate $500,000 a year of the State school fund for libraries, St. Louis would receive more than $100,000 on a per capita basis, he pointed out. He called attention to the possibility, under the Constitution, of a State constitutional convention in 1942, at which more adequate provision might be made for libraries.

If the city should find its income augmented from nex tax sources, the library should be considered for a share of this money, the report declared. This also was one of the suggestions for the public schools in a recent survey. Compton also proposed that well-to-do citizens make the library the recipient of gifts and bequests and disclosed that a committee of the board was considering ways of interesting persons in this.

Principal Findings of Survey.

Principal findings of the library survey, besides those on finances, summarized, were as follows:

Staff salaries, generally low everywhere, are especially low in St. Louis, but there is an inevitable limit to the payment of inadequate salaries, with few, if any, increases.

It is imperative to find a means of retiring superannuated employes; three of the 120 members of the professional staff have served more than 40 years and 13 others more than 30 years.

Complete new lighting systems are badly needed in the delivery hall and reading rooms of Central Library.

The book and magazine fund, $50,000 this year, was about $90,000 a decade ago and even then was inadequate. After buying periodicals and such continuing publications as the City Directory, only $13.73 is left for purchase each week of five adult books and four juvenile books at, for example, the Benton branch, one of 20 branches.

Valuable Newspaper Files.

Nearly complete files of St. Louis newspapers since 1851 are doubtless the most valuable collection of local material, but those issued since about 1878, on wood pulp paper, are disintegrating. Reproduction of these files on microfilm would cost $20,000 to $35,000.

Value of the library for self-education through reading often is unrecognized.

To serve the city adequately, placing library branches within convenient reach of all citizens, 40 additional branches would be required.

St. Louis might in the future serve as the center of a publicly supported regional library, serving five nearby counties.

An organization of friends of the library, such as exist elsewhere, would be helpful in support of the St. Louis agency.

On an accepted method of rating libraries, the library here scored 67, while 75 was the minimum for average service and 100 perfection, Compton said. Asserting that the character of the library was mirrored in the characteristics of the city, he describde St. Louis thus: "Mellowed by age, tolerant in its disposition, varied in its industries, slow in its movements, frendly in its attitude, rich in cultural qualities."

SOCIAL PLANNING COMMITTEE FOR JUVENILE COURT CHANGES

Ben L. Shifrin, Chairman, in Radio Speech Indorses Grand Jury's Recommendations.

Indorsement of the recent grand jury's recommendations for revision of the Juvenile Court was made last night in a radio speech on the Community Forum period2by Ben L. Shifrin, chairman of the Social Planning Council's Juvenile Court committee.

The grand jury proposed that the court be reorganized with a permanent Judge in charge.

"Since it will require some years to bring about these changes," Shifrin said, "our committee believes that the present circuit bench can achieve to a substantial degree the essential improvement in Juvenile Court procedure by designating one of its number to serve for a six-year term."

Shifrin also made a plea for an adequate and well-trained staff.

Moderate Stock Market Price Rise During Week Is Featured by Investment Buying in "Blue Chips"

Bonds Move Ahead With Shares as Several Influences Are Stressed—Average Up .91 of a Point.

NEW YORK, June 10 (AP).—Gains in the big steel and motor industries this week were ascribed partly to a rebound in activity from Memorial day curtailment in the previous week. But on various fronts business observers noted signs of a rally from the spring letdown. Wall Street security markets remained quiet but bonds and stocks crept ahead as demand spilled over from the gilt-edged security class to lower-rated grades.

Business, it seemed, was benefitting from its "rest cure." The muffler remained on the war alarms which upset the market place in March and April.

The Associated Press average of 60 stocks at 48.5 was 1.2 points higher for the week. For the day there was no change. The Dow-Jones average of 65 stocks at 46.79 was .91 of a point higher for the week, but .04 of a point under the preceding day. Saturday's stock sales were 254,930 shares, compared with 175,740 last Saturday. The week's volume amounted to 2,932,940, against 2,438,150 the preceding week.

The British took New York today and with it the stock market.

Traders deserted the exchange floor and boardrooms in large numbers after the opening in order to welcome King George and Queen Elizabeth.

The result was that dealings slowed to a crawl near the close and final plus and minus signs, mostly fractional, were about evenly divided.

How Market Moved.

In the day's price shifts 184 stocks were up, 177 down and 162 unchanged. Transfers for the two hours amounted to 254,930 shares.

While speculative interest was dimmed appreciably by interest in the royal guests, market sentiment, on the whole, continued fairly optimistic.

Peace hopes were strengthened by unconfirmed reports from Paris that Hitler was preparing to approach England, France and the United States on the settlement of problems which have been causing world war fears.

Steels eased a trifle although production schedules next week were expected to hold up fairly well. Opinions differed as to whether there would be a gain or decrease in the operating rate.

Motors were off only slightly. Satisfactory sales of new cars were offset to some extent by fears of union labor difficulties in Michigan.

Among Day's Gainers.

Merchandising issues continued resistant as consumer spending appeared to be broadening. The Federal Reserve Board estimated department store sales for the week ended June 3, up 9 per cent over the comparable 1938 period.

American Air Lines, coming over to the "big board" today from the Curb, pushed up a point at 31. Patino Mines was an isolated weak spot, dropping 1⅞ points to 7⅞, a new year's low, following word the Bolivian Government had decreed restrictions on exchange for mineral exports. Principal Patino properties are in that country.

Among the day's gainers were Cluett Peabody, Montgomery Ward, Goodyear, American Telephone, Standard Oil of New Jersey, Eastman Kodak, J. C. Penney and Standard Oil of New Jersey.

Down a trifle were U. S. Steel, Bethlehem, General Motors, Chrysler, U. S. Rubber, Anaconda, Consolidated Edison, Great Northern and Douglas Aircraft.

Industrial Index Up.

Influenced mainly by the increased automobile and steel operations, the Associated Press weekly index of industrial activity rose to 84.5 from 83.3 the preceding week. Since mid-May it has recovered from 81.8. The improvement has coincided with resumption of soft-coal mining after a six weeks stoppage but most analysts said other factors had combined to bring about the lift, including the waning of war fear.

The Associated Press index, with component groups based on latest figures, calculated on 1929-30 levels as 100, compared as follows:

	Latest Week.	Previous Week.	Year Ago.
Composite index	84.5	83.3	66.7
Automobile output	58.8	40.7	36.3
Steel mill activity	72.7	70.1	37.2
Cotton mfg.	110.2	111.0	80.8
Electric power use	114.2	114.4	103.9
Residential bldg.	91.4	90.8	55.3
Total carloadings	63.7	64.4	56.5

Large Municipal Issues.

Assembly lines turned out 65,265 cars and trucks against 32,445 the week before and 42,175 in the 1938 period, according to trade estimates. The jump was attributed partly to the settlement of the strike in the Briggs body plants at Detroit.

The steel industry boosted operations to 54.2 per cent of capacity, highest in two months. Steel makers, it appeared, had repaired the rift in operations caused by dwindling fuel supply during the coal dispute.

In the seven-day period ended Thursday, new financing in Wall street approximated $223,000,000, largest for any comparable period since February, 1937.

Two large municipal issues, including $71,000,000 in California toll bridge bonds bought by an underwriting syndicate from the Reconstruction Finance Corporation for public offering, comprised the bulk of business. But corporate financing also increased and registration of new issues with the SEC, including a $25,000,000 Bethlehem Steel loan pointed to a fairly brisk mid-year run of flotations.

Nearing "Priming" Peak.

With Federal "pump-priming" spending nearing the peak of the present wave, a sprightly flow of dollars across the nation's retail counters was indicated in trade reports from many communities. Wholesale markets, caught in slack buying waters most of the spring, sprouted signs of increasing activity. Cotton textile buying was broad enough to eat into stocks mills accumulated during the slow spring.

Opportune rains for growing crops in some regions were offset, as far as the farmer's purse was concerned, by a slow recession in average farm prices. Livestock quotations on the average were the lowest in five years.

Concerned over Government spending, business regulations and taxes, the business commodity eagerly watched the preliminary fencing for the 1940 presidential campaign, the lining up of candidates and soundings of political sentiment. Some business leaders professed to see a change in their favor.

COMMODITY INDEX IS LOWER FOR WEEK

Steel Scrap, Cotton and Other Basic Raw Materials, However, Climb.

NEW YORK, June 10 (AP). — Steel scrap, cotton and a number of other basic raw materials climbed higher this week in cash markets, despite declining trends elsewhere among commodities for immediate delivery.

Scrap moved up sharply in a series of 25-cent-per-ton advances, reflecting faster operations at the nation's steel mills, where activity has been rising steadily for three weeks.

Spot cotton touched a new high for the year under continued demand for desirable grades of the staple.

Also up among industrial raw materials were rubber, turpentine and linseed oil. Tin and burlap, however, sold lower.

The Associated Press index of 35 weighted spot wholesale commodity prices, with 1926 as 100, declined to 66.89 from 66.95 in the preceding week and compared with 64.80 a year ago. It was the second consecutive week-to-week decline of the season.

Contributing to the easing of the index was weakness in the livestock division, where hogs, cattle and lambs sold downward. Hog prices were the lowest in five years. The livestock component of the commodity index touched a new bottom for 1939.

Among the grains, oats were higher, but wheat and rye both declined as crop weather in the grain belt was reported mostly favorable and export demand remained low.

Silk, selling recently at 8-year highs, was up in the textile division again, but wool prices shaded lower.

Butter advanced among market basket items, but less costly were sugar, cocoa, flour and lard.

The Associated Press commodity index, with its components, compared as follows:

	June 9 Week.	Prev. Week.	Year Ago.
35 commodities	66.89	66.95	64.80
Industrials	78.79	77.76	74.42
Food	49.07	49.53	54.61
Livestock (L)	76.52	78.66	78.61
Grains and cotton	63.21	63.18	58.94
Textile	53.58	53.70	48.90
Non-ferrous met'l (L)	71.71	71.84	62.50

—New 1939 low.

RAIL EQUIPMENT ORDERS

Purchases of Equipment and Materials for 5 Months 50 Per Cent Above Year Ago.

NEW YORK, June 10 (AP). — Purchases of equipment and materials by the railroad industry, one of the nation's largest consumers, increased 50 per cent during the first five months over the corresponding period a year ago, "Railway Age" estimated today.

Purchases of equipment were about three times as great as a year ago while commitments for materials were approximately a third larger.

Railway buying, which has always followed railroad earnings closely has varied during the past three years as follows:

	First five months 1939	1938	1937
Total purchases—	$232,520,000	$156,253,000	$452,000,000
Materials—	192,600,000	143,500,000	305,000,000
Equipment—	39,920,000	12,753,000	147,000,000

THE WEEK ON NEW YORK STOCK MARKET

Range for 1939 High.	Low.	Stocks and Annual Dividends in Dollars.	Sales in 100s.	High for Week.	Low for Week.	Close for Week.	Ch'ge. for Week.
64⅜	53	**Abbott Lab 1.60a**	21	63	60½	63	*1½
131	120	Abbott Lab pf 4½	†20	131	131	131	*1
42⅞	33½	Abr Straus ½g	†30	42⅞	42¾	42⅞	*2⅞
45	31½	Acme Sti 1	10	36	34¾	36	*1
11	6¾	Adams Exp .10g	11	8	7⅝	7⅞	* ⅛
25	19½	Adam-Millis ½g	2	22	21⅞	22	* ⅛
27½	19¼	Addressog 1.40	2	22	21½	22	* ⅝
55⅝	45¼	Air Reduction 1a	48	54¾	52¾	54	*1
10	6⅝	Alaska Juneau 1	30	8⅜	8	8⅛	— ⅛
1¼	¾	Alleghany Corp	23	⅞	¾	¾	— ⅛
12¾	5⅛	Alleghany pf xw	2	7	6½	6½	....
14⅞	6¼	Alleg pf $30 ww	7	8½	8	8	....
13⅜	5	Alleg pf $40 ww	8	7½	7¾	6¾	* ¼
19	9	Alleghany pr pf	5	10⅜	10	10¼	....
28¼	14	Allegheny-Lud Sti	39	18⅛	17½	17⅞	* ⅛
11½	6¾	Allen Industries	7	9	8½	8⅞	* ⅛
193	151½	†† Al Ch & D 6	36	168	165	165½	* ½
13⅜	9½	Allied Mills ¾g	13	12¼	11¾	12¼	* ⅝
11⅜	6	Allied Stores	201	10	9	9⅜	* ⅛
70	54½	Allied St pfd 5	3	69¼	67½	69¼	*4⅞
48⅜	28	†† Allis Ch-Mfg ½g	79	37¼	35⅛	36½	*1⅛
19⅞	12¾	Alpha P Cem ½g	4	16	16	16	* ½
2⅜	1½	Amal Leather	3	1⅝	1½	1½	....
70	50	Amerada Corp 2	4	69¼	66½	69¼	*3
24¼	16	Am Ag Ch Del .70	32	20¼	18	20¼	*2¼
31	30¼	Am Airlines	30	31	30¼	31	....
17⅜	10¾	Am Bank N .20g	15	12⅞	11½	12⅜	* ⅛
60	50	†† A B N pfd 3	†110	53	51½	52½	*2¼
8	3⅞	Am Bosch	5	5¾	5½	5¾	....
54½	31¾	Am Brake Shoe ¼g	4	38	37¼	38	* ¾
134	125	Am B Sh pf 5¾	†10	129	129	129	* ¼
100⅝	83¼	Am Can	43	96½	93	96¼	*2¼
178½	167½	Am Can pfd 7	3	175½	175	175½	*3½
35	17½	Am Car & Fdy	43	23¾	22⅞	23	* ¼
55	32	Am Car & Fdy pfd	3	39½	39	39	....
24½	13½	†† Am Ch & C .30g	17	17¼	16½	17¼	* ¾
115¾	100	Am C & F pfd 5	1	100	100	100	—3¾
123¼	109½	Am Chicle 4a	5	123¼	123	123¼	* ¼
8¾	5¼	Am Colortype	2	6⅝	6⅝	6⅝	* ⅛
11⅛	5¾	Am Comi Alco	2	7¾	7¾	7¾	* ⅛
10½	6¼	Am Crystal Sugar	17	9⅞	9¼	9¼	—⅛
73½	61	A C F Spc pf 6	†110	73½	70⅞	73½	*3½
5⅜	2⅝	Am Encaus Tiling	12	3½	3¼	3⅜	* ⅛
6	4¾	Am European	1	5¼	5¼	5¼	....
3⅝	2	Am & For Pow	16	2¾	2½	2⅝	* ⅛
17⅜	10	Am & F P $6 pfd	36	17⅜	15½	16½	* ¼
20½	12¼	Am & F P $7 pf	101	20⅜	18¾	20	* ¼
9¾	5	Am & F P 2 pfd	31	8	7½	7⅝	— ⅛
15	12	Am-Hawaii SS 1	2	15	15	15	* ½
5¼	2⅞	Am Hide & Leather	8	4¼	4	4	....
37½	25⅜	†† Am Hid'L pf 3	5	35¾	31	31½	—1¼
50¼	41⅝	Am Home Pr 2.40	24	50¼	48	50⅛	*2¼
2⅝	1⅜	Am Ice	3	2¼	2¼	2¼	....
22½	14½	Am Ice pfd	2	21	21	21	—1
7¾	4¼	Am International	2	5	4¾	5	* ⅛
30¾	14⅜	Am Locomotive	25	18⅞	18	18½	* ½
79½	47	Am Locomot pfd	3	52½	52	52½	* ½
15¾	11	Am M & Fdy .80	19	13½	12¾	13½	* ½
4½	2¼	Am M & Met	5	2⅞	2⅞	2⅞	— ⅛
40½	26⅜	Am Metal ¼g	18	30⅞	30	30	....
124½	117½	Am Met 6 pc	6	120	120	120	*2
26	23	Am News Co ⅝g	†170	24½	23¼	24	— ⅛
7	3⅝	Am Pow & Lt	42	4⅞	4⅝	4¾	* ⅛
49¾	32	††AP&L $6 pf 2¼k	10	40⅝	38½	39⅜	*1⅛
44¾	28	††AP&L $5 pf 1⅞k	18	35½	33½	34¼	*1⅝
18⅜	10⅛	Am Rad & St S	188	12⅞	12	12¾	— ⅛
22⅜	12⅛	Am Roll Mill	41	14⅜	14⅛	14¼	— ⅛
72½	50	Am Roll Mill pf	11	55¼	54	55¼	* ¼
15⅝	11⅜	††Am Safe Raz 1.20	6	13¾	13½	13⅝	*11-16
20	10⅞	Am Seating ⅛e	6	13¼	12¾	13	* ½
34½	27	Am Ship Bldg 2	†110	28	27⅝	28	....
53⅝	35½	Am Sm & R 1.10g	141	43⅝	41⅞	43¾	*1⅞
139	129½	Am S & R pf 7	3	139	138⅜	139	*1½
67	59¾	Am Snuff Co 3a	3	67	65	67	*2
41	20¼	Am Sti Fdrs	56	26	24⅞	25¼	....
14⅛	8¼	Am Stores	5	11¼	10⅜	11¼	* ¼
14½	9	Am Stove .30g	2	11½	11⅛	11½	* ⅛
22½	15¼	Am Sugar Ref	8	18	17	17½	— ¼
91⅞	75⅛	Am Sugar pf 7	1	87⅛	87¼	87¼	— ¾
18½	14½	Am Sumat Tob 1a	12	18½	17¼	18½	*1¼
170¼	148	Am Tel & Tel 9	27	169½	167½	169⅛	*1¾
87½	73	Am Tobacco 5	14	83	82	83	* ½
89¾	75½	Am Tob B 5	42	85⅛	84	85	....
153¼	147	††Am Tob pf 6	3	153	150	150	* ½
8⅜	4½	Am Type Fdrs	12	6¼	5⅜	5¾	— ⅛
14⅛	8¼	Am Wat Wks	72	10¼	9½	10	....
93½	78	Am W W 1 pf 6	1	87	87	87	*1
6¾	3⅝	Am Woolen	5	4½	4⅜	4⅜	— ⅛
43½	28⅜	Am Wool pfd	6	34½	33½	34½	*1½
7¾	4½	Am Zinc L&S	7	5⅛	4⅞	5	....
36¼	20⅜	†† Anaconda ½g	277	25¾	24½	25	* ¼
54⅞	35	Anacon W & C	1	37	37	37	....
23⅝	13½	Anchor H Gl .15g	150	23⅜	21⅝	23¼	*1¼
114¾	111	Anchor HG pf 6½	†120	114¾	113¾	113⅝	* ¾
2¼	1½	A P W Paper	1	2	2	2	....
29½	21	Arch Dan Mid ½g	7	26½	25	26½	*1
103⅛	97	Armour Del pf 7	1	100½	100½	100½	* ½
6⅛	3¾	Arm Ill	30	4	3⅞	4	....
52	33¾	Arm Ill pr pf	4	36¾	36½	36½	— ¼
58	31½	Armstrong Ck ½g	23	40¾	38¾	40	* ¼
13	9⅛	Arnold Const ⅜g	9	12	11¼	12	* ⅜
10⅜	5⅜	Artloom Corp	2	7½	7	7½	* ⅛
10⅝	5⅛	Assd Dry Goods	33	8⅛	7¾	8⅛	* ⅜
78	70	Assd D Gd 1 pf 6	3	75	72¼	75	* ½
54½	51	Assd D G 2 pf	3	54½	54½	54½	*8½
38	30	Associates Inv 2	1	38	38	38	* ½
99	89½	Assoc Inv pf xw 5	†10	99	99	99	*1
42⅞	23½	Atch T & SF	82	30⅜	28¼	29⅝	* ⅜
71	51⅞	Atch T & S F 5½g	10	65	63½	65	*2
30⅛	13	Atl Coast Line	15	19¼	18⅜	19	....
23½	18½	Atl Refining 1	31	20¾	20¼	20⅜	* ¼
110½	104¼	Atl Refin pfd 4	2	110½	110½	110½	* ¼
8⅞	7	††Atlas Corp ¼g	33	7¾	7½	7¾	* ⅜
47⅜	43⅜	Atlas Corp pfd 3	3	44¾	44¼	44¾	* ¼
66¾	50⅝	Atlas Pow 1.60	7	54	50⅝	54	*3¼
127	117½	Atlas Pow pfd 5	†10	119	119	119	*1½
6½	4¼	Atlas Tack	1	5⅜	5⅜	5⅜	* ⅛
4⅝	2⅜	Auburn Auto	2	2½	2½	2½	— ⅛
3⅞	2	Aust Nicholls	1	2¼	2¼	2¼	....
30½	19	Aust Nich pr A	†40	19	19	19	— ⅛
8⅝	4½	Aviation Corp	38	5¼	5	5	— ⅛
17⅜	9⅜	**Bald Loco ct**	66	12½	11½	11⅝	— ⅛
8⅜	4½	Balt & Ohio	39	5⅜	5⅛	5⅛	— ⅛
13⅜	5	Balt & Ohio pfd	9	6⅜	6½	6⅝	— ⅛
30½	19	††Bangor & A 2½	8	23	20⅛	20⅛	—1⅝
21½	10⅞	Barber Asphalt	10	14	13½	13⅜	— ⅛
13	6	Barker Bros	1	8¼	8¼	8¼	* ⅛
33	24¼	Barker pfd 2¾	†30	28	28	28	....
19½	12⅜	Barnsdall Oil 1	31	14⅜	14¼	14⅜	* ⅛
22¼	15¼	Bayuk Cigar ¾	27	22	21½	22	*1
114⅜	110¼	Bayuk 1 pf 7	†10	114	114	114	*2
23	17	Beatrice Cream 1a	12	23	21⅜	23	*1
122¼	110	††Beech N Pk 4a	25	125	124	125	*4⅛
8⅝	7⅛	Belding Hem .70	10	8	8	8	....
29¾	16⅜	Bendix Aviat ⅛g	94	24⅛	23⅛	23½	....
21½	17⅞	Benef Ind Ln .90g	36	21⅜	20⅜	21⅛	* ⅜
54⅜	48⅛	Ben I Ln pr pf 2½	2	54⅜	54⅜	54⅜	*1⅞
57⅛	46	Best & Co 1.60a	4	49⅜	49⅛	49½	....
80	51⅝	Beth Steel	180	59⅜	57⅛	58½	* ⅜
18	15½	Beth Steel 5 pc pf 1	7	17⅝	16⅞	17⅜	* ⅜
115	99¼	Beth Steel 7 pc pf 7	6	108½	106¾	108	....
27	15⅞	Bigelow-Sanf	13	22⅜	20⅜	22¼	*1⅜
22¼	14	Black & Decker 1	2	17⅜	17	17	— ½
17⅝	8½	Blaw Knox	32	11⅜	10½	11	— ⅛
23½	17⅝	Bloomingdale ⅜g	†80	19½	18	19½	*1
44	35	Blumenthal S pf	†30	40	39⅜	40	* ¼
34¾	19	Boeing Airplane	47	23½	22¼	22⅝	— ⅜
28½	16¼	Bohn Al & Br ½g	4	22	21½	22	* ⅝
110¼	104	Bon Ami A 4a	1	110¼	108	109¼	— ⅜
59¾	51	Bon Ami B 2½a	1	56¾	56	56¾	* ¼
20⅛	12½	Bond Stores .80	12	20⅛	19⅛	20⅛	*1
21⅜	16½	Borden Co. 60g	58	21	20¼	20⅞	* ¼
32	18⅜	Borg-Warner ½g	35	25	23⅜	24⅝	* ⅜
27¾	19½	††Bower Roll Bear 2	12	27	26½	26⅞	* ⅜
7⅜	5½	Brewing Cp Am .30g	16	7¼	7	7¼	* ⅛
15⅞	8¼	Bridgeport Brass	20	10½	10⅛	10½	* ¼
31⅞	16⅛	Briggs Mfg ¼g	75	22¼	21¼	22	* ⅝
40	31	Briggs & Strat 3	1	39½	39½	39½	— ½
60	41⅜	Bristo-Myers 2.40	12	50	47½	50	*1¼
2	1⅛	Brooklyn & Q Tr	7	1⅜	1⅜	1⅜	— ⅛
10½	5⅛	Brook & Q Tr pf	6	9⅞	9⅛	9¼	— ⅜
13⅞	7⅜	Brook-Man Tr	33	12⅜	11½	11½	....
43½	27	Brook-M Tr pfd	9	41½	39¾	41½	* ½
24⅜	13⅝	Brook Un Gas	52	23⅜	22¼	22⅞	....
36	31½	Brown Shoe 1g	1	36	36	36	* ⅞
15¼	9⅝	Brunswick-Balke ½g	61	15¼	14¼	15½	* ½
13⅛	7	Bucyrus-Erie	30	8⅝	8⅛	8½	* ⅛
100	94⅝	Buey-Erie 7pc pf 7	†50	100	100	100	....
8	4	Budd Mfg	25	5	4⅜	4⅜	....
55½	29½	Budd Mfg. pfd	†320	38	36	38	*1
5⅝	3	Budd Wheel	55	4⅜	4¼	4⅜	* ⅛
30	16	Bullard Co.	7	20½	19⅝	19⅝	— ⅞
34¼	21½	Bulova Watch	4	28⅛	27¾	27⅞	— ½
15⅜	11½	Burling Mills 1	16	14¼	13⅞	14¼	* ⅛
18⅜	11¼	Burr Add Mach .20g	14	13½	13¼	13⅜	....
2⅜	1	Bush Terminal	1	1½	1½	1½	* ⅛
13	6¾	Bush Terb Bl pf ct.	†550	11	11½	12½	2
9¼	5⅞	Butler Bros .15g	11	7¼	7	7⅛	* ⅛
23⅞	18⅞	Butler Bros pf 1½	3	20¾	20⅜	20¾	* ⅜
4¼	2⅝	Butte Cop & Zinc	5	3	2⅞	3	....
13¼	7	Byers A M Co.	10	9⅛	8⅝	8⅝	— ⅜
45¼	25½	Byers AM pf 3.81k.	†40	44	43	43	* ¼
17⅞	11½	Byron Jackson 1	3	13½	13¼	13½	* ¼
19⅛	13¼	**Calif Packing**	23	18⅜	18	18	— ½
52⅛	48½	Calif Pack pf 2½	1	52⅛	51½	52⅛	— ⅛
2⅞	⅝	Callahan Z-Lead	33	1⅛	1	1	....
8⅝	5	Calumet & Hec	25	5⅞	5⅜	5½	....
17¾	9⅛	Campbell Wyant	6	11⅜	10¾	11¼	* ¼
20⅜	12	Can Dry G Ale	84	17⅞	16½	17⅜	* ⅜
6¼	3½	Canad Pacific	65	4⅞	4⅝	4⅝	— ⅛
34⅜	29⅜	Cannon Mills ¾g	1	31	31	31	* ⅛
7⅜	4½	Capital Ad A	6	5⅜	5⅜	5⅜	* ⅛
85	77	Caro C & O 5	†170	80¼	80	80¼	* ¼
20½	13⅞	Carpenter Sti .55g	8	16	16	16	* ⅛
9⅜	5½	Carriers & Gen .10g	2	7⅞	7⅜	8¼	— ⅛
14½	6	Case (JI) Co 5e	5	81⅛	78	81⅛	*1½
122¼	110	††Case (JI) pf 7	†90	116	114½	116	*3⅝
55	38½	Caterpil Tractor 2	31	46⅞	44	45¼	* ¼
24⅜	13⅝	Celanese Corp	81	19⅛	18	19	* ⅛
98	84	Celanese pr pf 7	†270	98	95¾	98	*2½
19⅛	10	Celotex Corp	26	13⅛	12¼	12⅞	* ⅜
72½	64	Celotex Corp pf 5	†40	67	66	67	*2
22½	18⅛	Cent Aguirre 1½	6	20⅜	19¾	20⅜	— ⅛
5¼	3⅜	Cent Foundry	3	4	3¾	3⅞	....
112½	109	C Ill Lt pf 4½	†20	112½	112½	112½	....
5½	3½	Cent Violeta Sug	4	4⅜	4⅜	4½	— ⅛
5½	3½	Century Rib Mn	1	4½	4½	4½	....
52⅞	33	Cerro de Pas 2g	20	40	39	39	....
13	6½	Certain-teed Prod	20	8	7⅞	8	* ⅛
47¼	22¾	Cert-teed 6 pc pf	†380	29¾	28	29½	* ⅜
30	18⅜	Champ P & F	7	21⅜	20¼	20½	—1¼
28	18	Ch P & F pf 6	†60	101	100	101	*2
40½	27	††Ches & Ohio 2	68	34⅞	33½	33⅝	* ¾
92	86	††Ches & Oh pf 4	10	92	89½	91¾	*3⅜
25½	17¼	††Ches Corp 1.20g	11	21⅞	21	21	....
3¾	1½	Chi & E Ill pfd	1	1¾	1⅞	1⅞	* ⅜
1	½	Chi & N West	12	½	½	½	....
3½	1½	Chi & N W pfd	1	1⅝	1⅝	1⅝	— ⅛
3¾	¾	Chi Great West	19	¾	¾	¾	— ⅛
3¾	1¼	Chi Mail Ord	1	1¾	1¾	1¾	....
13½	9½	Chi Mail Or ½g	6	11¾	11¾	11¾	....
1½	¼	Chi M St P & P	3	¼	¼	¼	....
1½	¼	Chi M St P & P pf	3	⅝	⅝	⅝	....
20¼	10	Chi Pneu Tool	21	13⅜	12⅜	13	— ⅜
38⅝	32	Chi P T ev pf 3.6	34	34½	33¾	34	—1
47⅛	44⅝	Chi P T pr pf 2½	2	47⅛	46	47⅛	....
¾	¾	Chi Rock Is & Pac	4	¾	¾	¾	....
1⅞	¾	C R I & P 7pc pf	4	⅞	⅞	⅞	....
13¼	7	Childs Co.	10	10⅜	10⅛	10⅜	....
15¾	5⅛	Chrysler Corp	556	72⅜	69⅝	71¼	*1¼
14⅞	9	City Ice & Fuel .60g	28	14	13⅜	13⅞	* ⅛
79	67	City I & F pf 6½	†3520	97½	94½	97	*2
4¼	2¼	City Stores	3	3⅜	3⅛	3¼	....
28	15	Clark Equip ¼g	2	19½	19¼	19½	— ⅛
115	111	Clev El Illu pf 4½	1	113¼	113	113½	—2¼
29½	20⅛	Clev Graph Br 1	15	24	23¼	24	— ⅛
60¼	36½	Climax Molyb 1.20	75	43¼	39¾	42¾	* ⅜
30¾	21¼	Cluett Peabody ½g	90	30	28	30	*2¼
133	114	Coca-Cola 1¼g	4	128	127½	128	*1
16¼	11½	Colgate P P ½	258	16¼	14⅞	16⅛	*1⅛
106	101⅞	††Colgate P pf 6	1	106	106	106	....
36¼	20¼	Collins & Aik ¼g	31	29¾	26½	29¾	*3¼
108½	100	Collins & Aik pf 5	†160	108½	108¾	108½	....
25	20	Colonial Bea	†10	25	25	25	*5
23¾	11½	Col Fuel & Iron	4	15¾	15½	15¾	* ⅛
20⅜	14	Colum Br cast .60g	32	20¼	19¾	20¼	* ⅛
20⅜	14	Colum Br cast B .60g	11	19¾	19	19½	....
9	5¼	Colum G & El	147	6⅜	6	6⅛	....
91	74½	Col G&E pf A 6	5	88¾	88	88½	— ½
83	62½	ColG&E 5 pc pf B 5	†10	75½	75½	75½	....
15⅝	7⅛	ColumP vtc 2½ pc f	6	10	10

—HIGH AND LOW QUOTATIONS FOR YEAR

Range for 1939 High.	Low.	Stocks and Dividends in Dollars.	Sales in 100s.	High for Week.	Low for Week.	Close for Week.	Ch'ge. for Week.
64	35	Knlam S & F ½g£	9	18¾	16⅝	18⅛	*1⅝
145	135	Nat Lead pf B 6	4	145	144	144	—1
27¼	14¼	Nat Mal & Sti Can	26	19	17⅝	18⅜	* ⅞
9⅜	6⅜	Nat Pow & Lt .60	71	7⅞	7⅝	7⅝	—⅛
81½	59	Natl Steel .80g	27	64½	62⅜	64½	* ½
1⅜	1	Nats Motor Car	12	8⅜	8⅜	8½	— ⅛
25⅝	12⅞	Natls 5½ p p .68⅜g	1	40	40	40	— ⅛
20	10	Nat Supply $2 pfd	1	12¼	12¼	12¼	* ¼
4¼	2⅜	Nat Tea	12	3¼	3¼	3⅜	* ⅛
11¼	9⅜	Natomas Co .80	3	10½	10⅜	10½	*3-16
25½	18½	Neisner Bros 1	20	20½	20⅛	20⅛	*2⅝
85	73⅛	Neisner Bros pf 4⅝	1	85	85	85	
							*11 3-16
40	32	Newberry J J 2	2	40	40	40	—
37⅛	8½	Newport Indust	31	12⅜	11½	11⅝	— ⅛
47⅛	27	N Y Air Brake	4	36	36	36	
22⅜	12⅜	N Y Central RR	242	15⅝	15	15¼	— ⅛
23½	10⅛	N Y C & St L	11	14⅝	14	14⅜	* ⅜
38	18½	N Y C & St L pf	36	24⅜	23½	24¼	* ⅜
43½	32¼	N Y C Omnibus	26	37⅞	35⅝	37½	*1⅝
⅜	⅛	N Y Dock	1	2⅜	2	2	
9	5½	N Y Dock pfd	130	6	6	6	* ¼
118½	111	N Y & Harlem 5	110	115	114	114	—1
62	51	N Y Lack & W 5	150	52	52	52	* ¼
1¼	⅛	N Y N H & H	11	⅜	⅜	⅜	* ⅛
4⅝	2⅜	N Y N H & H pf	11	2⅜	2⅜	2⅜	* ⅛
16⅛	8	N Y Shipbuilding	4	11	10⅜	11	—
195½	168	Norf & West 10	3	187½	186¼	186½	*2⅛
112½	106	Norf & West pfd 4	240	112½	112	112	*1
19⅜	12⅜	No Am Aviation	98	16¼	15½	15⅝	—
26⅜	18⅜	††North A Co .60g	191	22¾	21½	21⅞	*3-16
58¼	54⅜	††No Am Co pfd 3	2	57⅜	57⅜	57⅜	—
56⅛	53¼	††NACo 5⅜ pepf 2⅜	28	56¼	55⅝	56¼	*1⅛
14⅜	7⅛	Northern Pacific	75	9⅛	8⅞	9	* ⅛
1	102⅝	Nor St Pow pfd 5	7	110	109¼	109⅞	* ⅜
32⅞	30	Northwest Tel 3	190	32⅞	32½	32⅞	* ⅜
5⅛	2⅜	Norwalk Tire & R	170	5⅛	3⅜	5⅛	*1⅜
42	32⅛	Norw T&R pf 3½	3	42	38⅝	41⅝	*1⅝
10¼	6⅝	Ohio Oil .20e	27	7¾	7⅜	7¾	* ¼
30	15½	Oliver Farm Equip	23	21⅝	20	21⅛	* ⅝
20½	13½	Omnibus Corp	21	16⅞	16⅜	16⅞	* ⅛
113½	104	Omnibus Corp pf 8	250	111	110½	111	*1
8½	5	Oppenheim Collins	1	6	6	6	
27⅛	16½	Otis Elevator .80g	26	19⅜	18½	18⅝	— ⅛
135	125	Otis Elevator pf 6	60	139	137	139	—2
15	7½	Otis Steel	30	9⅝	9	9½	* ⅛
54½	37½	Otis Steel 1 pf	1	37½	37⅜	37½	—2½
24⅞	16½	Outbrd M&M .70g	8	24⅞	23½	24⅞	*1⅜
70	50	Owens Ill Gl 1g	60	69¼	65½	68	*2⅝
7⅛	3⅝	**Pac Am Fish**	5	4¼	4	4¼	
5⅜	2⅜	Pac Coast	130	3¼	3¼	3¼	
36	11¼	Pac Coast 1 pf	110	12¼	12	12¼	—1¼
6	3⅜	Pac Coast 2 pf	120	4½	4½	4½	
12½	9⅜	Pac Fin C Cal .50g	1	11	11	11	
34⅜	27½	Pac Gas & El 2	59	32½	30⅞	32	*1½
49½	41	Pac Lighting 3	13	45⅞	44⅝	45⅝	*1½
14⅜	9⅛	Pac Mills	11	11⅜	11	11⅛	—
132	113½	Pac T & T 3½g£	260	132	130	132	*
13⅞	9⅝	Pac West Oil	3	9⅜	9⅜	9⅜	— ⅛
4⅜	3	Packard Motor	81	3½	3¼	3⅜	— ⅛
16⅜	10⅝	Pan-Am Airways	40	14½	13⅞	14⅛	*2⅛
6⅛	5⅛	Pan-Am Petrol	1	5⅝	5⅝	5⅝	* ¼
4⅜	2⅝	Panhandle P & R	5	3⅞	3⅞	3⅞	—
10½	4½	Paraffine C Inc	2	3	47	47	*1½
14⅛	6⅝	Param Pict .15e	113	9⅝	9⅜	9⅝	*1¼
107½	80	Param Pict 1 pf	1	91	91	91	* ¼
13⅝	7⅜	Param P 2 pf .60	10	10⅝	10	10⅝	* ¼
2⅜	1½	Park Utah C M	8	1⅝	1⅝	1⅝	—
43	36	Parke Davis 1.20g	15	42½	41½	42½	*1½
19	11⅞	Parker Rust-Pr 1	11	18	17¼	18	—1
11⅛	5⅜	Parmelee Transport	10	1⅛	1⅛	1⅛	—
13⅜	9⅝	Pathe Film	268	11½	10	10⅝	— ⅛
101	85	Patino Mines	42	10	9⅞	9⅞	—2½
57⅝	48	Penick & Ford 1½g	2	53	51½	51½	* ⅜
88¾	74	Penney (JC) 1½g£	59	88¾	87	88¾	*
3	2	Penn-Dix Cement	4	3½	3⅜	3⅜	
53	19	Penn-Dix C pf A	2	26½	25	26½	*
24⅜	15⅜	Penn R R .80	144	18¾	17⅝	18⅝	* ⅛
34⅜	24	††Peoples Drug 1a	6	34⅜	32⅝	32⅝	*2
116½	111	Peoples Dr pf 6½	110	114	114	114	—
10½	7⅜	Peoples G L&C 2g	7	35⅜	35	35⅝	— ⅛
17	7⅜	Pere Marquette	11	10⅝	10	10⅜	— ⅛
154	125	Pere Marq pf pr	260	20½	19¾	20½	*1
41	21	Pere Marq pr pf	140	27¼	25	27	*1
20½	17	††Pet Milk 1	3	20½	20	20½	* ⅛
10	7½	Petrol Corp .30g	9	8¾	8¾	8¾	—
8½	5⅛	Phelps Dodge	87	34⅞	33¼	34⅛	*2
44⅜	28⅜	Phelps Dodge ½g£	75	35⅜	32⅝	35¼	*2
47	36	Phila Co 6pc pfd	6	43⅞	43	43⅞	
86	75	Phila Co pf 5	2	82	81	81	—
4	3	Phila Co pf 6	120	4	4	4	—
18	10⅛	Phila Read C & I	67				
103½	82½	Philip Morris 3a	77	91⅜	88½	91	*
43⅜	31⅛	Phillips Pet 2	61	36½	35⅜	36⅛	*
45½	36	Phoenix H pf 1¾	61	42½	42½	42½	—
28⅞	17	Pig'n Whistle	2	7	7	7	—
27	23	Pillsbury Fl 1.60	10	27	26¾	27	—
50	35⅛	Pirelli .3894e	160	50	50	50	*5
15⅜	7	Pitt & West Va	210	9½	9	9⅜	
102	12	Pittsburgh Coal pf	2	15½	15½	15½	*1⅜
67	50	Pitt Coke&Ir pf 5	190	61	58	61	*7
173	166	††Pitt Ft W pf 7	130	171	171	171	*2⅛
9¼	5	Pitt Ser & Bolt	26	6	5⅝	5⅝	—
14	7⅜	Pitt Steel	6	8⅜	8	8⅜	—
19	11⅜	Pitt Steel 5 pc pf	130	15¼	15	15¼	*
36½	21⅜	Pitt Steel pr pf	50	22¼	21½	21½	—1⅛
7⅜	4⅛	Pittston oC	142	2	1⅞	1⅞	*
22½	17⅛	Plymouth Oil 1.40a	14	20⅜	20	20⅜	— ⅛
16⅜	8	Poor & Co B	12	10	10	10¼	— ⅛
24	14½	Porto R-Am Tob A	11	15⅜	14	14⅜	— ⅛
14⅜	6¼	Porto R-Am Tob B	1	⅜		⅜	
58¾	50⅜	Pressed Steel Car	23	58¼	57⅛	58¼	*1⅛
58¾	50⅜	Procter & Gam 2a	92	58¼	57⅛	58¼	*1⅛
116½	106	Prof Corp	150	115½	115	115½	*1⅛
31⅜	18	Pub Svc N J 1.20g	45	38	36⅞	37⅜	* ⅜
161½	148	P S NJ Spc pf5	180	161½	159⅞	161½	*2
125¾	115	P S NJ 6pc pfd	6	125½	122½	125½	*3½
110	103	PubS NJ $5 pf 5	23	110	108¾	109½	*3½
114⅞	115¼	PubS El&G pf 5	1	116	116	116	—
23	12	Pullman 1½g£	52	22	21¾	22	— ⅛
7		Pure Oil	58	7¾	7½	7¾	*
81½	72	††Pure Oil 5 pc pf 5	75	72½	73¼	73¼	—
17⅝	10⅜	Purity Bak .40g	231	17⅝	16⅝	17⅜	— ⅛
13	11½	Quak Sta Oil .40g	1	12	12	12	*11-16
8½	5¼	**Radio Corp of Am**	142	6½	6⅜	6¼	— ⅛
67⅞	53⅜	††Radio-Keith-Orp	15	64⅝	63¼	64¼	* ⅝
23⅜	16¼	Radio-Keith-Orp pf	2	18½	18¼	18½	— ⅛
22¼	16¼	Rabeet-Min ½g£	1	18½	18¼	18½	— ⅛
17	8¼	Rayonier Inc	8	9⅛	8¾	9	—
23¼	15¼	Rayonier Inc pf	1	16	16	16	*
18¼	10¼	Reading Co 1	2	12⅜	12⅛	12⅜	—⅛
25½	21	Reading 1 pfd 2	5	21⅝	21½	21½	— ½
21½	17	Reading 2 pfd 2	4	17½	17½	17½	
9⅜	6½	Reliable Stores	1	7½	7½	7½	— ½
17⅛	11	††Reming Rand .60g	21	12¾	12	12	—7-16
72	64	Rens & Saratoga 8	170	69½	68	68	—2
1⅜	1	Rens Motor Car	28	1¼	1¼	1¼	—
25⅜	12⅞	Repub Steel	148	16⅞	16½	16⅝	— ⅛
71	42	Rep Steel pfd A	4	48	47¾	47¾	* ¼
20½	9⅜	Rev Cop & Brass	13	12⅜	12⅛	12½	* ⅜
40¼	22	Rev C & B A	2	24¼	24	24¼	— ⅛
14⅜	7⅜	Reynolds Metals	19	8⅝	8½	8⅝	— ⅛
85	78⅜	Rey Met pfd 5½	7	82	81	82	
11⅜	5½	Reynolds Spring	9	7½	6⅝	6⅝	
45	35	Reynolds Tob B 1g	119	40⅜	38	40	— 2⅛
10¼	6⅝	Richfield Oil	52	8¼	8	8⅛	* ⅛
9½	6⅛	Ritter Dental	1	7¼	7¼	7¼	*
34	18½	Ruberoid .60	8	22½	22	22½	*
1¾	⅝	Rutland R R pf	8	1¼	1⅛	1¼	* ⅛
45⅜	27⅝	**Safeway Strs 1g**	175	45⅝	41⅜	45	*2⅝
116½	104½	Safe St 7 pc pf 7	110	116¼	115	115	— ½
111	96	Safe St 6 pc pf 6	190	111	110	111	*1
101½	82½	Safe St 5 pc pf 5	580	101½	100	100½	*1
46⅜	27¼	††St Jos Lead ⅝£	17	37½	34	37½	*3¼
1	⅛	St L-San Fran	1	⅜		⅜	*
2	1	St L-San Fran pf	4	1¼	1⅛	1⅛	*
18¼	10⅜	Sayage Arms	1	12½	12¼	12½	— ¼
18¾	11⅜	Schenley Distill	10	14¼	13⅞	14	* ⅛
75½	67	Schenley Dist pf 5½	4	71	70¾	70¾	— ¼
1	⅜	Schulte Ret Stores	46	⅝		⅝	
10½	3¾	Schulte Ret Strs pf	1	6½	6½	6½	— ⅛
50¾	40	Scott Paper pf .60	10	50¾	50⅛	50½	* ⅛
117½	113	Scott Paper pf 4½	30	117	117	117	—
⅝	⅜	Seaboard Air Line	5	⅜	⅜	⅜	
22⅜	16⅛	Seaboard Oil 1	24	19½	19	19½	
3½	2½	Seagrave Corp	2	2½	2½	2½	
79⅞	60¼	Sears Roebuck 3	186	76½	74½	76	* ½
11⅛	8	Servel Inc 1	32	16¼	15⅝	15⅝	* ⅛
21⅜	10⅛	Sharon Stl Corp	8	13	12⅜	13	* ⅛
7⅜	3⅞	Sharp & Dohme	6	4¼	4	4	
50¼	43	Sharp & D pf 3½	4	45½	43	45½	— ⅛
11⅜	8	Shell (FG) .40	13	9¼	9¼	9⅜	*
37⅜	28	Sheaffer Pen 1¼g£	40	36¼	35⅜	36½	* ⅛
15⅛	10⅝	Shell Union Oil .70e	29	12⅜	12¼	12¼	
107	101	Shell U O pf 5½	4	106½	105¼	106½	—
7	4⅜	Silver King Coalit	8	5⅛	4⅞	5	* ⅛
32⅝	17½	Simmons Co	35	24⅜	23½	24¼	* ⅛
21⅜	16½	Sim S & SU .30g	3	18¼	18	18¼	*7-16
29½	18½	Skelly Oil 1e	6	21	19½	21	* ⅛
96	92	Skelly Oil pf 6	5	93	92	93	*
101		Sloss-Sheffield 1½g£	5	99	79	99	*19
106½	101	Sloss-Sh Stl pf 6	160	106½	105½	106½	*1½
19⅝	11⅜	Smith (AO) Corp	5	14½	14	14½	* ⅛
17¼	11	Smith & Cor Ty	12	11½	11	11	— ¼
21	12	Snack Food	70	13	12¾	12¾	— ⅛
10⅛	6¼	Socony-Vacuum ¼g£	231	12¼	11⅝	11⅝	—
3	1⅝	S Am G&P .10g	12	1⅞	1⅞	1⅞	—
20⅝	14	So P Paco Sug pf 8	10	19¾	18⅛	18⅜	—1⅜
142	127	So P Sug pf 8	180	140	140	140	*1½
27⅝	28⅛	Sou Cal Edis 1½g£	54	27⅝	26⅝	27¼	—
21⅛	10½	Southern Pacific	104	14	13¼	13¼	— ⅜
23¼	11⅛	Southern Ry	125	16⅜	15	15⅜	* ⅛
15⅜	8⅛	Southern Ry pf	71	23¾	21½	22½	* ⅛
4⅝	2½	Spalding A G	7	5⅛	5	5⅛	* ¼
66½	35½	Spalding 1 pfd	250	63	61	61	—1
1⅜	⅝	Sparks Withington	20	2¼	1⅞	2	
21½	14½	Spencer Kell .40g	4	16½	16⅜	16½	* ⅛
47⅜	36	Sperry Corp 1.60e	135	44½	42½	44⅛	*1⅛
20⅞	16	Spicer Mf Co	36	19⅛	18¾	19⅛	* ⅛
49⅜	42	Spicer Ff pfd A 3	410	49⅜	47	48¾	*1¼
16½	9½	Spiegel Inc	124	13¾	12½	12⅝	* ⅛
75½	60	Spiegel pfd 4½	1170	70¼	67	70¼	*3¾
7⅛	6	Squaw Creek 4.50g	18	6¾	6¾	6¾	— ⅛
106	98	††Stand Bds ⅝g£	475	7	6½	7	*1⅛
		Std Bds pfd 4½	7	106	104½	106	*1⅛
4⅝	2	Std Cp & E $4 pfd	2	3¼	3¼	3¼	— ⅛
44	25	Std G & E $4 pfd	28	27⅞	27⅛	27⅛	— ⅛
10⅜	4¾	St G&E $6 pr pfd	7	7⅛	6¾	6¾	— ⅛
24½	13⅜	St G&E 07 pr pfd	24	15¾	14⅜	15⅛	— ⅛
30½	25¼	Stand Oil Cal 1a	138	27⅞	26⅛	26⅛	— ⅜
74½	55⅜	Stand Oil Ind 1a	74	30⅝	29⅜	29⅝	— ⅛
53¾	41⅞	Stand Oil N J 1a	161	45⅝	43⅜	45¼	*2½
33⅜	20¼	Starrett L S ½g£	3	24½	23	24½	*1½
78	65	Sterling Prod 3.80	24	78	76	78	*2
25⅜	8⅝	Stewart Warner	25	8⅝	7⅞	8	—
6¼	3⅜	Stokely Bros	1	4⅝	4⅝	4⅝	— ⅛
17⅜	8⅛	Stone & Webster	126	12⅛	11¾	11⅞	*
8½	5⅛	Studebaker Corp	87	7	6¾	7	* ⅛
66	46	Sun Oil 1	2	51⅜	50	51⅜	*1½
13⅜	8	Sunshine M .80g	10	9⅞	9⅝	9⅞	— ⅛
38½	22	Superheater ¼g£	7	26½	26¼	26¼	— ⅛
3¼	2	Superior Oil	8	2¼	2⅛	2⅛	
22½	10	Superior Steel	6	14⅜	14¼	14⅜	* ⅛
30½	25	Sutherland Pap 1.20	3	29	28	29	* ⅛
35⅞	26	Swift & Co 1.20	34	31⅜	30⅛	31⅛	* ⅛
28¼	25⅜	Swift Intl 2	12	27½	26⅞	27½	*
10⅜	4⅝	Syming Gould ww	8	6⅛	5⅞	6	
8¼	4	Syming Gould xw	12	5½	4⅞	5⅛	—
7½	5½	**Talcott J Inc .40g**	7	6⅛	5⅞	6⅛	* ½
42½	35¼	Talcott J pfe pf 2½	170	38	38	38	*2
6¼	4½	Telautograph .20g	4	5	5	5	
11	6⅝	Tenn Corp	14	6¼	6	6¼	* ⅛
48¼	35	††Texas Corp 2	145	40¼	39	39⅝	* ¼
4⅝	3½	Tex Gulf Prod .10g	17	4¼	4	4	
32⅜	26¼	Tex Gu Sulph 2	26	28⅜	28½	28¼	— ⅛
10⅛	7½	Tex P C&O 2	22	8⅞	7⅞	8	* ⅛
9	6⅜	Tex Pac L Trust	23	7⅞	7⅝	7⅝	— ⅛
21	16⅜	Thatcher Mfg 1	3	18	17¼	18	* ⅛
4¼	3½	The Fair	1	3¾	3¾	3¾	*
32	24⅜	The Fair pf	110	34	33¼	34	* ⅛
4⅜	2½	Thermoid Co	11	3⅝	3½	3⅝	* ⅛
28¼	17	Thomp Prod ½g£	28	24½	22¾	24½	*1⅝
3	1⅜	Thomp-Starrett	5	2¼	2	2¼	—
15½	7½	Thomp-Star pf	3	10⅛	9¾	9¾	* ⅛
14⅜	7¼	Tide-Wat A Oil 1	52	12½	12¼	12½	— ⅛
96	87	Tim pf 4½ g	6	94½	93½	93½	— ⅛
18⅝	10⅜	Timken-D Axle	8	14	13½	13½	—
54¼	34¼	Timken R B ½g£	17	42½	41	41⅞	* ⅛
7⅜	5½	Tramerica	19	6¼	6	6¼	*
10⅜	6¼	Trans & West Air	29	8¼	8	8¼	* ⅛
10⅞	5⅜	Transue & Will	1	6¼	6¼	6¼	* ⅛
4	2	Tri-Cont Corp	32	2½	2¼	2⅜	*
88	75	Tri-Cont pfd 6	1	75	75	75	—
4⅜	3	Truax-Traer C	7	3¾	3⅝	3⅝	—
6⅜	3	Truscon Steel	4	8	8	8	— ⅛
26¼	16⅜	Twent C F F 1g	58	21⅝	20⅞	21	— ⅛
34½	28	Twent C FF pf 1½	1	30⅜	30⅜	30⅜	—
30	17½	Twin City R T pf	130	26½	25½	25½	— ⅛
12½	7⅛	Twin Coach	5	9⅝	9⅜	9⅝	—
4¾	2	**Ulen & Co**	4	3	2¾	2¾	— ⅛
66	44	††Underwood Ell 1g	4	49½	48⅝	48⅞	— ⅛
12⅛	6⅝	Union Bag & P	24	8⅝	8¼	8⅜	— ⅛
90½	65½	Union Carbide 1.40g	106	82	76⅜	81½	*4½
115½	113¼	Union El Mo pf	160	115½	115¼	115½	—
19⅝	16¼	Union Oil Cal .55g	12	16½	16¼	16½	* ⅛
104	81½	Union Pacific 6	22	97½	95¼	97	*2½
89	78	Union Pacific pf 4	6	87⅝	86½	87	* ⅜
23⅝	20¼	Union Tank Car 1.20	10	23¼	21¼	21¾	—1⅝
13½	7⅞	United Air Lines	67	11	10¾	10⅞	* ⅛
42⅜	33	United Airc ⅜g£	116	37⅞	36½	37½	* ⅛
18⅛	15⅞	United Biscuit ½g£	9	18⅛	17⅜	18	* ⅛
65⅜	52	United Carbon 3	10	60	57½	60	*2
3⅜	2	United Corp	98	2⅝	2⅜	2½	—
39¼	30½	United Cp pf 1¾k	34	36	34⅞	35½	*1
7⅛	4⅜	United Drug	29	5⅞	5⅜	5⅜	— ⅛
7¼	4⅜	United Dyewood	2	5¼	5¼	5¼	— ⅛
74	60	††United Dye pfd 7	140	62	61	62	*1⅜
6⅜	3¼	United Elec Coal	8	4	4	4	—
33¼	25⅜	Unit Eng & F 1g	1	28	28	28	—1
79	63	United Fruit 4	27	79	77	79	*1⅝
13⅛	11	United G Imp 1	254	13⅛	12¾	12⅞	—
116	111⅜	United G Imp pf 5	1	116	115	116	—
10⅜	6⅝	United Mer & Mfg	24	9¾	8⅝	9⅝	* ⅛
7	4	United Paperboard	1	4⅞	4⅞	4⅞	—
11	5⅜	U S & For Sec	4	7¼	6⅞	6⅞	* ⅛
2	⅛	U S Distributing	2	⅜	⅜	⅜	*
7½	5	U S Distrib pfd	340	7¼	6¾	7¼	* ⅛
10¼	5⅝	U S Freight	3	7	6¾	7	* ⅛
113	77	U S Gypsum 2	19	97	86	95½	*9½
180	167	U S Gypsum pfd 7	170	177	175½	175½	—1½
7⅜	4⅜	U S Hoffman Mach	4	5⅜	5¼	5⅜	— ⅛
32	23	U S Hoff M pf 2¾	1	30	30	30	*4
25⅜	13½	U S Ind Alco	6	17	16¼	16½	* ⅛
5⅞	3⅜	U S Leather	2	4	4	4	—
10⅜	6	U S Leather A	3	7¼	7⅛	7⅛	— ⅛
29	25	U S Pipe & Fdry 2	12	42	41	42	— ⅛
6¼	1½	US Real & Imp	78	2¾	2¼	2¼	— ⅛
52⅜	31¼	U S Rubber	1011	43⅝	40⅝	43⅛	*1½
111⅛	86¾	††US Rub 1 pf 8	64	110½	106½	108½	* ⅜
65½	48½	US Sm R&M 2g	9	51⅜	50½	51½	—1¼
68	60	US R&M pf 3½	4	65	65	65	
70	43¼	U S Steel	432	50⅜	47⅝	49⅛	* ¼
120⅜	98½	U S Steel pf 7	31	108¾	106⅜	108	* ¼
37⅜	33	U S Tobacco .64g	15	37¼	36⅜	37¼	*1½
46	43⅜	U S Tob pf 7	1180	45½	45	45½	—
3⅜	2	United Stockyds	3	2¼	2	2⅛	—
8⅜	6⅜	Un Stockyds pf .70	10	6⅞	6⅝	6⅞	— ⅛
2½	1⅜	United Stores A	70	2½	2	2½	* ⅛
57⅜	46	United Stores pf	3	57⅞	54	57⅜	*5⅛
71	69	United Tob 4a	6	71	71	71	—
78	45¼	Univ Pict 1 pf	130	72	71½	71½	— ½
⅝	⅛	**Vadsco Sales**	1	⅝	⅝	⅝	* ⅛
35½	25	Van Raalte 1g	5	32¼	31⅝	31⅝	— ⅛
30¼	16	Vanadium Corp	47	21¾	20¾	21⅜	* ⅛
43	34⅞	Vick Chem 2a	8	43	42	42	— ⅛
25⅞	14⅜	Va Carolina 2g	26	24⅞	24	24⅜	* ⅛
4⅞	2½	Va-Caro Chem	16	3¾	3	3	— ⅛
31⅞	17	Va-Caro Ch 6 pc pf	15	24	22½	23½	* ⅜
117½	113	Va El&P $6 pf 6	170	117½	115¾	117½	*2½
8	5¼	Va Iron C&C pf	130	6	5¾	6	—1
120	116	Vulcan Det 2.50g	2	120	119½	120	— ⅛
77	64½	Vulcan Detin

BROADER DEMAND FOR COPPER DURING WEEK

Comes From All Types of Copper and Brass Mills.

NEW YORK, June 10 (AP).—Substantial orders kept the domestic copper market busy this week.

Demand for the red metal was broader than in previous buying flurries, coming from all types of copper and brass mills. Some trade observers estimated June sales will be the best of the year if the current buying keeps up.

Prices held firm at 10 cents a pound (with the exception of Phelps Dodge, who still listed 10½ cents) and most quarters agreed there was little chance of a price recession for the present at least.

Buyers of xeport copper displayed a little reluctance when the price got up to 10.25 cents, and the high level was not maintained. Sales late in the week were made at 10.14 cents.

Lead producers again had to dig into reserves to supply demand. Analysts said the statistical position of the lead industry was quite favorable, and with any encouragement from abroad, prices could easily move ahead. Quotations, meanwhile, were unchanged at 4.75 cents a pound.

Zinc moved at a routine clip and the price held firm at 4.50 cents, East St. Louis.

Steel ingot production moved up another notch, a reflection of rolling of orders at low prices in flat rolled products as well as increased rail and structural steel requirements.

VEGETABLES

ST. LOUIS PRODUCE MARKET, June 10.—Reported by the "St. Louis Daily Market Reporter":

NEW POTATOES—100-lb sacks La. triumphs, $1.25@1.75; Ala., 75c@$1.40; Texas, $1.25@1.70; Ark., $1.15@1.50; Cal. w. rose, $1.70@1.85.

OLD POTATOES—100-lb sacks Idaho russet, $1.35@1.75; 15-lb sacks, 30c each; Wis. rurals, $1.75; green mt., $1.75.

ASPARAGUS — Home-grown and nearby, doz, 25@90c; Ill. crts, 40@90c; Mo., 40c@$1.10.

BEANS—La. hprs, b. valentine, $1.10@1.25; Miss. b. valentine, 50c@$1.10; string., 50c@$1; Ark. r. stringless, bu, $1.15@1.25; home-grown bu, r. string., $1.25; beautiful, $1.

BEETS—Home-grown, doz, 10@15c.

BUTTER BEANS—Fla. hpr, $1@1.25; limas, $1.50@1.90; Tenn. limas, 90c@$1.

CABBAGE—Tenn. cwt, 65c@$1; home-brown, bu, 25@45c.

CABBAGE SPROUTS—Home-grown, bu, 15@25c.

CARROTS—Cal. crts $1.50@2.10; Ariz. $2@2.10.

CAULIFLOWER — Cal. crates $1.40@1.50; home-grown bu 15@90c.

CELERY — Fla. crates $2.75@3.75; Cal. hc. crts $3@3.50.

CORN—La. 5s $1.30@1.75; Ala. 5s-6s $1.25@1.60.

CUCUMBERS—Ala. bu $1.25@2; La. $1.50.

EGGPLANT—Fla. hpr 90c@$1.15.

GARLIC—La. strings 25@65c; Tex. 7c lb.

GREEN ONIONS—Home-grown 10@17½c doz; Ohio 22½@25c.

GUMBO—Texas hpr., $3.50; Fla., $2.50.

KOHLRABI — Home-grown, doz, 20@30c.

KALE—Ind., bu., 65c.

LETTUCE — Cal. 4s-5s, $2@2.50; Wash. 5s, $2.35@2.50; home-grown, leaf, bu. and let. bxs., 5@15c; bu. baskets, 25@35c; iceberg, 5@20c.

MUSHROOMS—Mo. and Ill. lb. cartons and quarts 20c. Receipts, 50 lbs.

MUSTARD GREENS—Ind., bu., 80c.

ONIONS—50-lb sacks Texas Bermudas, yellow, 75c@$1; wax, $1.

PARSLEY—Home-grown, 12½@15c doz. Fla. hpr. Cal. hampers, $1.35@1.65; home-grown, bu, 25@50c.

PEPPERS—La. hpr wonders $2.25@3; r. kings $2.

RADISHES—Ohio c red 2½s 40c; Ill. doz 20@25c; home-grown c red and tips 10@15c.

RHUBARB—Home-grown doz 10@35c; Ill. 40-lb box 55c.

SPINACH—Home-grown bu 40@50c; Ohio 10-lb baskets 50c; Wis. and Ill. 65c.

SQUASH—Ala. bu white $1@1.50; home-grown $1@1.10.

SWEET POTATOES — Ky. hpr nancy hall $1@1.10; home-grown bu 75c@$1.

TOMATOES—Tex. original lugs $1.35@2.25; Miss. $1.65@2; Ala. 6-pan crt $2.75; Ill. 10-lb bskt $1.25.

TURNIP TOPS—Ind. bu 75c.

FRUITS

ST. LOUIS PRODUCE MARKET, June 10.—Reported by the "St. Louis Daily Market Reporter":

NEW APPLES—Miss. ½ bu early harvest, 90c@$1.

APPLES—Mo. and Ill. bu. goden del., $1@1.50; willowtwig, $1.25@1.50; ben davis, $1.10@1.15; Wash. winesaps, $1.50@1.60; Pa. jon., 50c@$1.25; Va. g. del., $1; r. del., $1.10@1.25.

AVOCADOS — Cal. lugs, $1.65; Fla., $1.25.

BANANAS—40-lb boxes, $1.70@1.90; loose, per lb, 4@4½c.

BLUEBERRIES — Fla. 24 pts., $2.50; Nor. Car. pts., 20c.

GOOSEBERRIES — Home-grown, 12-qt. $1.25@1.40.

BLACKBERRIES—Home-grown, 12 qts., $1.75.

YOUNGBERRIES—Ark. 24-pt., 75c@$1.25.

CHERRIES—Home-grown, 12-qt., 90c@$1.15; Ill., 8-qts., 85c.

LIMES—Mex. 55-lb boxes, $4.50; Fla., ¼ box, $2.

DEWBERRIES — Ark. 24-pt. $1.15@1.25.

CANTALOUPES—Cal. jumbo, $2.75@3.50; standards, $2.75; pony, $2.50.

HONEYBALL MELONS — Cal. jumbo, $2.85.

RED RASPBERRIES—Tenn. 24-pt., $2@2.50; Ark. 12-pts., $2@$3.50; home-grown, pts., 17½@20c.

BLACK RASPBERRIES — Home-grown 12-qts., $2.85@3.

PEACHES — Ga., ½-bu, $1.10@1.50; Miss., 75c@$1.10; Ark., $1@2.25.

WATERMELONS — Fla. watsons, per cwt., $1.25@2; Cuba queens, $1.75@2; dixie bells, $2; Kan. queens, $1.50.

STRAWBERRIES — Ky. 24-qt. $1.90; Ill., $2@2.50; Mich. 16-qt., $1.40@1.85; Ind. 24-qt., $2@2.50; home-grown, 12-qt., 75c@$1.85.

LIVESTOCK ELSEWHERE

CHICAGO, June 10. (U. S. D. A.)—Salable hogs, 100; practically nothing sold; salable supply too small to make a market; quotable top $6.60; shippers took none; estimated holdover, 500; compared week ago good and choice 190-280 lb barrows and gilts 10-15c lower; others and sows 15-25c lower.

Salable cattle, 300; calves, none; compared Friday last week heavy steers 50c-$1 lower; strictly good, choice and prime big weights off most; all weights at new low on crop, however, yearlings and light steers 25-40c off; fed steers with weight predominated; shipper demand narrow; closing trade all classes very draggy, reflecting very sluggish dressed beef market locally and along Atlantic seaboard; fed heifers 25c off; cows 25c down; after selling higher early bulls also closed 25c lower; vealers $1@1.25 off; closing top prime steers, $12.15; early top, $12.75; best long yearlings, $11.15, but practical top $10.35; best heifers, $9.65; practical top, $9.50; burdensome supply heavy steers $8.75@9.75; only upper crust at $10@10.75; week's average cost killing steers approximately $9.10 compared $9.53 last week.

Salable sheep, 300; late Friday trading slow, around steady; one double 95-lb California fed lambs, $9.25 and $9.35; medium to good fed clipped lambs, $7.65; compared Friday last week spring lambs $1@1.50 lower; fed clipped old crop lambs 75c to $1.25 lower; fat sheep barely steady; closing top native spring lambs, $9.60; bulk $9.25@9.50; Idaho springers mostly $9.25@9.50; best old crop clipped lambs late $8; bulk $7.75@8; California fed lambs mostly $9.25@9.40; few handy weight fat ewes, $3@3.25; bulk weighty kinds downward from $2.50.

INDIANAPOLIS, June 10 (U. S. D. A.)—Salable hogs 1800; holdovers 151; steady to 5c lower; 160-300 lbs. $6.15@6.50; 300-400 lbs. $5.85@6.05; 100-160 lbs. $5.75@6; sows steady at $4.75@5.75.

Salable cattle 25; calves 150; compared with close last week: Steers and yearlings 25@50c lower; heifers 15@25c lower; fat cows weak to 15c lower.

Salable sheep none compared with close last week; akron lambs 50@75c lower; spring lambs 50c lower.

EGG MARKET

No sessions of the St. Louis Butter, Egg and Poultry Exchange are held on Saturday.

NEW YORK CURB

NEW YORK, June 10 (AP).—Following is a complete list of closing prices of securities traded in today on the Curb Exchange:

Security.	Close.	Security.	Close.
AcmeW.20g	15¾	Lak F & M	2⅞
†Air Inv	1⅝	†Lockheed Air	27⅝
Alles & F	2	Long Is Ltg	1⅜
†AlliedPA1¾	18½	Lv IsL pf B	30½
AlumL⅛a	129	†Lou L&E .40	5⅝
†Am Centri	1¼	LoP&L$6 pf6	100¾
AmCyB.60	25⅝	†LudB pf vtc	36
AmLM .80	16½	Ludw Bau pf	38
Am Superpw	9-16	†Mast El ½g	17⅞
do pf	16¾	McWill Dredg	12¾
†Ang-W.05g	2¾	†Mead Jo 3a	150¼
†AshO&R.40	5	Measbi Iron	9-16
†AsG&E A	11-16	†Mich G&O	¾
do pf	8⅝	†Mid W Corp	7⅛
†AutoVM½	7¼	Midv 1¾g	97¼
†AV & Tr	2⅜	†Midw Oil .90	7½
Babcock & W	19⅛	Montg W A 7	170½
†Barl St Stl	¾	Mou Prod .60	5¼
†Bath I W	6¾	†Nat Bell Hess	7-16
†Beech Airc	7¼	†Nat Cont .15g	6⅜
Bliss(EW)	10⅛	Nat u G 1	11¾
†Blue Ridge	⅞	Nat Tr .35g	7⅞
Bow-BH2pf	2⅝	†New Ideln .60	11⅝
†BrAero.20g	8⅝	N J Zinc 1g	55½
Brill B	30	N M & Ariz L	1½
†Brown R	3¼	†NY&Li Ros 1g	29
Buf N&EP pf 1.60	22½	NYP&LS6pf6	106
†Bur Bisc	2	†Niag H Pow	7
CanCAirw	7⅞	†Niag S Md B	5
Can Marconi	1⅝	NoAL&P pf	63
Caro P&L $7 pf 7	97¼	†No Am Ray A	17½
Carrier C	13⅝	ObPs 7 pf A7	110¾
†Cent P .40	3¾	Omar I 1½g	9½
ChiFlSh 5a	74¾	PG&E6 pf1½	33⅝
Childs pf	51¾	do5½pf1⅜	30⅛
Cities Serv	6	†Pante O Ven	6
CityAStpg	4⅜	Pennroad	1⅜
CG&E pf 5	70	†Pa Cent	8⅞
Col G & G	3⅞	†PharisT&R.45g	9
Con G & E B pfd B 4½	120½	†Phoenix Sec	4¼
†Con G Ut	¾	†Pierce G .15g	12
CM&S 1a	43	†Pitns3 B .40	8⅜
†Con Ret St	3½	Pitts&LE½x	53½
C R & St	6⅛	PittsPIGl1½	105
†Cooper-B	5½	†PleasValWine	1
Cr Pet ⅛a	21	†Polaris Mng	1½
†Croft Brew	⅛	Prod Corp	¼
Darby Pet	4¾	PSInd$7pr pf	62¾
†Dec Rec .30g	5⅝	do $6 pf	37¼
Draper Cp 3a	66½	Pug Sd P&L $5 pf	56
Ea Fr Ld	9¼	do $6 pf	20
East Sta Cp	¾	Pyrene .20g	7
Econ G S 1	16½	Quak Oats 5	118¼
El B & S do pf 6	8¼ 67	†Rust I & S	8¾
El Pow As	1¼	Safety Car H&L 1g	55½
†Elec	10½	St Regis Pap	2
Emp G & F 7pc pfd	59½	†Salt Dome O	10¾
†Equity Cp	7-16	Scov Mfg .30g	13½
†Esq C .60g	5¾	†Scullin Stl	7½
†Fairch Av	11½	Segal L & H	7-16
†Fed Brew	7-16	Seiberling R	7⅞
Fisk Rubber	10⅝	Selby Sh ⅜g	12½
Fla P & L $7 pfd 3.93k	68½	†Sel Ind al ct 5½	60¼
F MC A 1	19⅝	do pr 5½	60
†Gen Alloys	1	†Sentry S Con	¼
Gen G & E pfd B	59½	†Silex 1a	13½
†Gen Share	1⅜	†Simplicity Pat	1½
Ga P $6 pf 6	95	Singer Mf 6a	170
Gt A & P nv 4½g	102	†Solar Mfg	2⅞
Gulf Oil 1	34½	†Scony Vac	15¾
†Hat Cp Am B .20g	6	So Cal Ed pf	95
Horn & H 2	36¾	Spencer K	7⅛
Hum Oil 1½	63¼	†Stand Prod	10¼
†Ill Ia Pow	3¼	†Std St S ½g	40¾
Ind S 7pc pf	11	†Ster I .20	3⅞
Ins Co No Am 2a	71	†Sun O .05g	2
Int Indust	2⅝	Tam E 2.24	32½
Int P 1½a	22⅞	Technicolor	16¼
†Int Util B	⅜	TP&L pf 7	103½
†Int HE .44	6¾	†TexO&L .10g	2⅞
Inv R .06	7-16	†Tllo Roof 1	12
†Jac F L	3½	TobPE .35e	4⅞
Jean Gla	1½	Todd Sh 1½g	48
J C P & L 5½ pf 5½	98¼	†Trans Tlex Tubize Chat	1⅝ 8⅜
do 6 pf 6	100½	†Tung S L	2¼
†Ken-R T & L A	6½	Unexcel Mfg	1⅜
Kenn ½g	5	†Un PFS 1	15⅜
†King Prod	1⅝	†Un C-W Str.	¾
†KopCopf2¼k	60½	Unit Gas war	7-16
KressSH pf.60	12	Un Lt&P B do pfd	1½ 25⅛
†Kreug Brew	6	UnShM 2½a do pf 1½	84½ 43¼

Symbols: ***Matured bonds, negotiability impaired pending investigation. aAlso extra or extras. eOld issue. fPayable in stock. gDeclared or paid so far this year. hCash or stock. kAccumulated dividend paid or declared this year. ur-Under rule. ††Ex-dividend. **Ex-rights. *Actual sales. war-Warrants. wwWith warrants. xwWithout warrants. Rates of dividend in the foregoing table are disbursements based on the last quarterly or semi-annual declaration. Unless otherwise noted, special or extra dividends are not included. †Funds listed on the Curb Exchange. Other securities are admitted to dealing as "unlisted."

CATTLE MARKET IS LOWER AT NATIONAL STOCKYARDS

EAST ST. LOUIS, Ill., June 10 (U. S. D. A.)—Hogs, total receipts 1205, salable 250; market steady to 5c lower; bulk good and choice 170-230 lbs $6.40, small lots $6.45; 260-275 lbs $6.15@6.25; 100-150 lbs $5.50@6; sows $4.60@5.35; compared with week ago mostly 10@15c lower; 160 down 15@25c lower; sows 25@40c lower.

Cattle, total receipts 175, salable 25; calves, total receipts 325, salable 25; compared with close last week: steers 25@75c lower; butcher yearlings and beef cows 25c lower; low cutters, bulls and replacement cattle steady; vealers $1.25 lower; top for week: 1342-lb steers $10.25; 1061-lb heifers $9.75; 788-lb heifers and 747-lb mixed yearlings $10; beef cows $7.50; sausage bulls $6.75; vealers $9.50; feeder steers $9.25; bulks for week: steers $8.25@9.50; heifers and mixed yearlings $8@9.25; beef cows $5.75@6.50; cutter grades $4.25@5.50; stocker and feeder steers $7.50@9; closing top sausage bulls $6.75, and vealers $8.50.

Sheep, total receipts, 1800, salable 300; compared with week ago: spring lambs $1.50@1.75 lower; wooled crop lambs 75c @$1 lower; sheep 25@50c lower; top spring lambs for week $10.75, late top $9.50; lambs late $8.75@9.25; buck lambs $1 less; top clipped lambs for week $8.25, later deals $7.25 down; bulk westerns $6@6.50; clipped wethers $3.50@5.25; clipped ewes $2@2.75; top for week $3.

Horses and Mules.

NATIONAL STOCKYARDS, Ill., June 10.—The horse and mule market the past week was nominally steady under very meager commission offering. A special sale Monday and Tuesday will attract the largest run of the season, more than 800 head of stock already being reported en route to the yards. The run will consist principally of fillies, farm mares, mares and colts and colt mules.

Over 20 individual shippers have already wired that they will be here and in addition truck shipments from nearby territory are expected. One of the larger consignments will embrace 100 head of fillies, mares, colts and work horses. Another 100 head lot will consist of fillies, mares and colts. A 25-head shipment will be made up of Iowa fillies, yearlings to three's.

*NATIVE HORSE QUOTATIONS.

Good to choice draft, $115@140; medium to good draft, $90@115; good to choice chunks, $90@110; smooth mouthed chunks, $65@90; large farm mares, $110@135; medium farm mares, $90@110; fillies, yearlings and twos; small, common, $30@50; good size, $60@85; extra size and quality, $110@130; (horses took none for considerably less than fillies); good Southern mares, $75@100; small Southern mares, $40@60; small, cheap horses, $30@50.

*MULE QUOTATIONS.

Farm mules, 15.2 to 16 hands, $110@140; colt mules, mares, with size and quality, $125@150; colt mules, small, $60@85; draft mules, $150@175; mine mules, 14.1 to 15.2 hands, $120@160; choice cotton mules, 14.3 to 15.2 hands, $160@200; small, green mules, over 3 years old, $50@75.

*Quotations are for average animals and do not cover those of outstanding quality or the very cheapest grade.

MISSISSIPPI VALLEY STOCKYARDS.

Mississippi Valley Stockyards at St. Louis officially reports the market as follows:

CATTLE—For the week: Steers 50c to 75c lower. Better kinds bulked $8.75@9.50; medium to good $8@8.50; plain fat and grassy steers, $6.50@8. Butcher yearlings 25c to mostly 50c lower. Bulk good and choice mixed yearlings and heifers $8.75@9.25; medium to good, $7.75@8.50; some common and grassy yearlings, $6@7; beef cows 25c lower. Cheaper grades about steady. Bulk beef cows, $5.50@6.50; cutters and canners, $4.25@5.25. Sausage bulls steady, top $6.75. Veal calves $1.25 lower, closing top $8.50.

HOGS—For the week: Weights 170 pounds up mostly 10@15c lower, some heavies off 20c. Light and pigs 20@50c lower. The spread in hog tops was very narrow, ranging from $6.60 to $6.80. Packing sows 25@35c lower, closing $4.85@5.40.

SHEEP—Native spring lambs, $1.50@$1.75 lower for week. Choice native spring lambs sold early in the week to $10.25 but on the closing rounds $9@9.50 took in the best. Clipped lambs scarce but 75c @$1 lower. Sheep 25c@50c off. Bulk clipped slaughter ewes $2@2.75.

Chicago Produce Futures.

CHICAGO, June 10. — Butter futures, storage standards:

	High.	Low.	Close.
November— — — —24¾	24¾	24¾	
Egg futures, refrigerator standards:			
October — — — —19	18¾	19	
Storage packed firsts:			
June — — — —16¾	16¾	16¾	

UNITS' QUOTATIONS

NEW YORK, June 10. — The following units quotations are furnished by Investment Bankers Conference, Inc., which states they do not necessarily represent actual trades or firm bids, but should indicate approximate bid prices, and unless otherwise indicated, are as quoted by the sponsors or issuers.

AdmFd 2 Inc	11.53	GrSecSteel	5.33
AffilFInc	3.31	GrSecTobac	5.26
AmBusShrs	3.04	IncorpInv	16.11
BroadStInv	24.47	KeystoneC B2	21.94
BullockFund	13.00	KeystoneC B3	15.04
CanInvFund	3.85	KeystoneC B4	14.71
CenturyShTr	24.22	KeystoneC K2	9.81
Corporate Tr	2.44	KeystoneC S2	13.71
CorpTr AA	2.33	KeystoneC S4	3.90
CorpT AA mod	2.75	MarylandFd	4.45
CorpT ac ser	2.33	MassInvTr	20.57
CorpT ac mod	2.75	MutualInv	10.60
CumulatTrSh	4.73	NationWideS	3.58
DiversifTr C	3.65	NewEngFd	12.18
DiversifTr D	5.65	NorAmBondTr	
Dividend Sh	1.19	ctfs	49.25
FundInvInc	16.77	NoATrSh 53	2.18
GenInvTr	4.82	NoAmTrSh 55	2.80
GrSecAgricul	5.57	NoAmTrSh 56	2.75
GrSecAuto	4.50	NoAmTrSh 58	2.51
GrSecAviat	7.41	QuarterlyIncS	9.71
GrSecBuild	6.45	RepresTrSh	9.79
GrSecChem	6.35	*StateStInv	78.25
GrSecFoods	4.52	TrustAmBk B	.58
GrSecInvSh	3.12	USEIL&P A	15.75
GrSecMerch	8.49	USEIL&P	2.25
GrSecMining	6.17	USEIL&P vot	.98
GrSecPetrol	4.58	WellingtonFd	13.53
GrSecRREq	3.67		

*Quotations not furnished by sponsor of issuer; all others are obtained by I. B. C. from those sources.

PRODUCE ELSEWHERE

NEW YORK, June 10.—Eggs, 32,736; steady. Mixed colors: fancy to extra fancy, 18¼@21c; standards, 17¾c; firsts, 16¼c; seconds, 15@15¾c; mediums, 14¼c; dirties, No. 1, 14¼@½c; average checks, 13½c; storage packed firsts, 16¾c. Whites—Resale of premium marks, 22½@25c. Nearby and midwestern, premium marks, 20½@22c; exchange specials, 20c; exchange standards, 18c. Resale of nearby heavier mediums, 16¾@20¼c. Nearby and midwestern, exchange mediums, 16¼c. Pacific coast, jumbo and premiums, 27½@31c; specials, 26½@27c; standards, 25¼@¾c; mediums, 23@23½c. Browns—Nearby, extra fancy, 20½@25c. Nearby and midwestern, exchange specials, 20c; exchange standards, 18c. Nearby, mediums, 16½c. Duck eggs—Nearby, 13@17c.

Butter 1,225,761, unsettled. Creamery, higher than extra, 24¼@25c; extra (92 score), 24c; firsts (88-91), 22¼@23¾c; seconds (84-87), 20¾@21¾c.

Cheese, 203,092, steady. Prices unchanged.

Dressed poultry irregular. Fresh and frozen prices unchanged. Live poultry, by freight and extra, nominal; no sales.

CHICAGO, June 10.—Butter, 1,400,742; unsettled. Creamery, 91 score, 23½c; 90, 23c; 90 centralized carlots, 23½c; other prices unchanged.

Eggs, 29,083; steady. Storage packed firsts, 16¼c; extras, 16½c; other prices unchanged.

KANSAS CITY, Mo., June 10.—Poultry and produce prices unchanged.

COMMODITY MARKETS

NEW YORK, June 10 (AP).—Commodities for future delivery scaled lower today.

Chicago wheat, after unevenness, closed unchanged to ¼ cent a bushel down. Market factors included reports of good grain belt rains, eight-year record low prices at Liverpool and a slightly bullish Government crop estimate. Corn was also unchanged to off ¾.

New York cotton drifted 5 to 25 cents a bale lower. Buyers were cautious, waiting Washington news on the agricultural appropriation bill now before a joint Senate-House committee.

Others marked down a bit at New York included hides and wool tops. Cottonseed oil was narrowly uneven.

Chicago livestock prices held steady at the highest levels in almost five years for hogs and at seasonal lows for cattle.

The Associated Press weighted index of 35 wholesale spot commodities advanced to 66.90 per cent of the 1926 average from 66.89 per cent Friday.

Metals.

Lead and zinc were nominally unchanged in St. Louis Saturday.

NEW YORK, June 10.—Copper, steady. Electrolytic, spot, $10@10.50; export, $10.14. Other metals nominally unchanged.

NEW YORK, June 10.—St. Joseph Lead Co. reported 100 tons of Southeast Missouri pig lead sold yesterday at $4.60 per 100 lbs East St. Louis, 100 tons at $4.85 New York and 75 tons at the New York average.

TOY YACHTS BATTLE WIND ON PARK LAKE

Gusts and Showers Mark Public School Regatta—Gundlach Winner.

Drenched by intermittent showers as their boats battled heavy weather on Jefferson Lake in Forest Park, skippers representing Gundlach Industrial Arts Center rolled up 53 points yesterday to win the eighth annual public school model yacht regatta.

The wind that whipped up waves on Jefferson Lake was the worst experienced since the contests for models made in elementary industrial arts classes were started, it was said by G. H. Hargitt, supervisor.

One boat was dismasted by the gusts that swept the lake. Stays were broken and sails were ripped on others. Six capsized.

Dewey Center was second with 46 points awarded for collective skill in sailing, and Fanning was third with 31. Points gained by others were: Hodgen, 24; Madison, 17; Mason, 12; Mullanphy, 10, and Dozier, 5. In some instances several schools are represented in each center. There were 564 entries.

Winners of first place in each of the four classes will receive silver yacht models. Ribbons will be given others who placed.

Jimmie Dauer of Sigel School won the Marblehead Class—yachts not more than 50 inches in length and carrying not more than 800 square inches of sail. Robert Gomien, Mullaphy School, was second; Vernon Pesek, Sigel, third; Francis Skerik, Lafayette, fourth, and Milton Tolin, Lafayette, fifth.

Contestants in other classes finished in the order named:

Schooner Class — Dirk Lami, Gundlach School; Louis Margul, Arlington; Elmer Wallace, Arlington; Bob Gerling, Mason, and Raymond Bloss, Mason.

M Class—Benny Dixon, Roe School; Albert Hencke, Lindenwood; Julius Neef, Lindenwood; Stanley Eichenberger, Lindenwood, and Robert St. Clair, Hempstead.

R Class—John Kohne, Grant School; Joseph Brasier, Gundlach; Denver Gray, Mann; Egbert Harper, Madison, and Elvin Blumfelder, Fanning.

T. J. IMBS, CLAYTON, WINS PLYM FOREIGN FELLOWSHIP

In National Competition Receives Award for Study of Architecture Abroad.

Thomas J. Imbs, son of Mr. and Mrs. Thomas F. Imbs of 54 Claverach drive, Clayton, has received the Francis J. Plym Foreign Fellowship awarded annually by the University of Illinois, in a national competition, for study abroad in architecture.

Imbs, who will receive a degree of Bachelor of Science in architecture from Yale University this month, was chosen on the basis of his scores in a three-day examination of applicants on knowledge of achitectural design and history, construction, specifications and details.

He will spend 11 months in Europe, eight of them in a school in Paris or at the American Academy in Rome, and another month at the thesis for a master's degree.

University of Illinois, writing a

He obtained his A. B. at St. Louis University in 1934 and a B. S. in architectural engineering at Illinois University in 1937. His father also is an architect.

GOLF COURSE TO BE OPENED

East St. Louis to Operate $75,000 Links Tomorrow.

An 18-hole municipal golf course for East St. Louis will be opened tomorrow at Lake Park. It has been under construction for two years, with funds provided by PWA, WPA and the East St. Louis Park District.

The $75,000 course, about three miles long, is equipped with a complete sprinkler system for greens and fairway. Green fees will be 90 cents for 18 holes and 65 cents for nine on Saturdays, Sundays and holidays, 60 cents and 35 cents on other days.

Thomas Cook, Actor, 64, Dies.

NEW YORK, June 10 (AP). — Thomas Cook, 64 years old, who was a leading man for Mme. Modjeska at the turn of the century, died today of a heart attack at his Bayside (Long Island) home. Born at Montgomery, Ala., Cook had been on the stage 44 years. He is survived by his widow, Actress Aileen Oshier Cook, and a son, Harry M. Cook, an actor.

BUTTER AND CHEESE

Butter, cheese and other commodity quotations on the St. Louis market as reported by the "St. Louis Daily Market Reporter" follow:

BUTTER—Whole-milk, extras, 92 score, 23¼c; standards, 90 score, 23c; firsts, 22@22½c; seconds, 20@21c; country rolls 11c.

BUTTERFAT—15@17c per lb, according to quality.

CHEESE—Jobbing way, per lb: Northern twins and cheddars 15c; singles 15¼c; longhorns 15½c; daisies 15½c; prints 15¾c; brick 15¾c; Missouri and nearby at 1@½c per lb less.

FROGS—Per doz: Jummo $2.50; medium $2; small $1.50; baby $1.

VEALS—Produce Row: Strictly choice $8.50; fair to good, $7@8; common to medium, $5@6; rough and underfed, $3@4.

LAMBS—Producers' Row: Spring, $8.75@9.25; throwouts and culls, $5@6; fall lambs, $5.50@6.50; fat sheep, $2@2.50; medium to fair, $7@8; buck lambs discounted $1 per 100 lbs.

Chicago Provisions.

CHICAGO, June 10.—Provision market range and close:

	LARD.		
	High.	Low.	Close.
July — — — — —$6.42	$6.40	$6.40	
Sept. — — — — —6.55	6.52	6.52	
Oct. — — — — —....	....	6.57	
Dec. — — — — —....	....	6.50	

Cash: Lard tierces $6.35; loose $5.65; bellies $7.

2000 WILL TAKE PART IN TUBERCULOSIS DAY

Bands, Dancers, Cyclers and Gymnasts to Entertain Before Ball Game.

More than 2000 persons, the Tuberculosis and Health Society announces, will take part in the twenty-fifth annual Tuberculosis day Wednesday afternoon at Sportsman's Park, when the Cardinals will play against the Brooklyn Dodgers.

Some 500 members of nine bands and drum corps will come by special train and bus from towns as far away as Kansas, to join 1500 members of 15 local groups.

Headed by the Sixth Infantry Band from Jefferson Barracks, they will provide drills as well as music, winding up with a "grand march." The Kansas State high school champion band of 140 pieces, from McPherson, will present a series of drills concluding with a formation spelling out "T. B. Day."

City playgrounds will present a gypsy frolic of 150 girls in costume directed by members of the recreational division dancing staff.

The St. Louis Cycling Club will demonstrate cycling of yesterday and today. Some of the 35 expert riders, directed by Drillmaster Louis Knippenberg and Chester Nelsen, former Olympic cyclist, will present costume and make-up versions of the 'nineties. Others will ride in two up-to-date drill teams.

A joint exhibition of tumbling and gymnastics will be given by the Southwest. Gymnastic Association and the South Side Y. M. C. A. The major athletic competiton before the ball game will be a National A. A. U. senior championship walking race, six and one-half miles, with 20 entrants from five states.

The 200 young women who will sell souvenir programs, with the matrons who will direct them, got their final instructions from John B. Edwards at a tea Friday at Hotel Chase.

$24,234 ADDED TAX APPEALED BY JOHN W. FRISTOE ESTATE

Statute of Limitations Invoked on Income Levy, Error by Revenue Bureau Charged.

An appeal against additional income taxes of $24,234 assessed by the Bureau of Internal Revenue against the estate of John W. Fristoe, St. Louisan who died in 1932, was filed with the Board of Tax Appeals at Washington yesterday.

The appeal was filed by the St. Louis Union Trust Co., co-executor of the estate and trustee of part of it, and the two principal beneficiaries, Fristoe's wife, Mrs. Frances G. Fristoe, and daughter, Mrs. Frances R. Titzell. They contended the estate already had paid an additional tax on the 1934 income and that the statute of limitations barred further collections. It also was asserted that the bureau erred in placing income of the estate at $129,252 for 1934 and $36,161 for 1935, instead of the $74,875 and $31,361 reported for the respective years by the estate.

Fristoe was chairman of the board of the T. J. Moss Tie Co. An inventory filed shortly after his death placed the value of his estate at $843,756.

FIFTY YEARS WITH BREWERY

Adolph Hoerner's Service With Anheuser-Busch Celebrated.

Adolph Hoerner's fiftieth anniversary as an employe of Anheuser-Busch was celebrated yesterday with a luncheon at the Bevo plant, given by his fellow-employes in the traffic department and by the management.

Hoerner, 67 years old, began his service with the brewery as a guide and later became a grain buyer. He was a personal friend of the late August A. Busch, with whom he traveled in Europe. His father, the late Julius Hoerner, was manager of the bottle plant at the brewery, and a brother, the late Alfred Hoerner, was a salesman for the firm. Hoerner is married and lives at 4012 Juniata street.

Movie Time Table

AMBASSADOR—"The Sun Never Sets," starring Douglas Fairbanks Jr. and Basil Rathbone, at 12:08, 3:22, 6:36 and 9:50; "The Gracie Allen Murder Case, with Gracie Allen and Warren William, at 10:52, 2:06, 5:20 and 8:34.

FOX—"Juarez," starring Paul Muni and Bette Davis, at 11:30, 2:52, 6:14 and 9:36; "Nancy Drew, Trouble Shooter," featuring Bonita Granville with Frankie Thomas, at 1:43, 5:05 and 8:27.

LOEW'S — "It's a Wonderful World," starring Claudette Colbert and James Stewart, at 1:08, 4:12, 7:16 and 10:20; "Tell No Tales," featuring Melvyn Douglas and Louise Platt, at 12:55, 2:59, 6:03 and 9:07.

MISSOURI—"Only Angels Have Wings," starring Cary Grant and Jean Arthur, at 10:45, 2:25, 6:05 and 9:45; "Young Mr. Lincoln," featuring Henry Fonda, Alice Brady and Marjorie Weaver, at 12:45, 4:25 and 8:05.

ST. LOUIS—"Ex-Champ," starring Victor McLaglen, with Tom Brown and Nan Grey, at 11:30, 4:46, 7:32 and 10:18; "Code of the Streets," featuring the Little Tough Guys and Frankie Thomas, 3:36, 6:22 and 9:08; "Wells Fargo", (revival) at 1:06 p. m.

Wagner-Rogers Bill Faces A Hard Fight in Congress

Continued From Page One.

great waves of immigration that lifted the country out of the trough of a depression.

What is more, the committee points out in propaganda for the bill, a number of refugees who have been admitted to England have started new industries that have actually created employment. The "London Spectator" recently described in considerable detail how refugees had created industries that had made employment in Britain. The whole of the valuable Leipzig fur trade has been transferred to England, according to the "Spectator." A new leather bag business in Lancashire employs more than 750 British subjects.

In many instances German refugees have transferred their exporting businesses to England, manufacturing and selling for their former customers in various parts of the world, but with British instead of German workers. On a small scale this has already begun to happen in this country, the Quaker organization reports. And the possibility is held out that American workers can be trained to make products that have hitherto come almost exclusively from Germany and Czecho-Slovakia.

Pressure Naturally Great.

With the German quota as small as it is the pressure is naturally very great. Approved applicants, with their papers all in order, have filled the lists four or five years in advance. And still others are anxious to get on the approved list even though they know they must wait years to come in.

According to the best estimates available, the American Friends Service Committee reports, there are about 400,000 Jews by religion still in Germany and about 300,000 non-Aryan Christians, which means Christians with some percentage of Jewish blood. Up to the present, the committee reports, German refugees arriving in this country have been divided in the proportion of approximately five Jews by religion to two Christians, but this proportion is explained by the fact that the Jewish committees were the first in the field and have had more time to secure affidavits and financ

ANIMALS FOR SALE

VACCINATE YOUR PIGS ure against cholera by spending a few ents now. We supply you with U. S. Government tested serum and virus, syringes and complete instructions. REA SERUM, Foot of Chouteau av.

PIGS and shoats; vaccinated; also 35 fresh and springer cows; heavy milkers; Z terms; also 4 ponies and 12 horses and mules; cheap. D. Scheinbein, Robertson, Mo., 2½ miles north of Olive St. on U. S. 66 on Dorsett rd., in Maryland Heights. Phone AVery 6004.

Y CHESTER WHITE HOGS for rapid rowth; pigs both sexes; bred gilts; inest pedigreed stock; papers furnished ree. Boars, $10; gilts, $12. Also fresh ersey cow. J. Samesreuther, 140 and old Jamestown rd.

NCY GUERNSEYS—Fresh and springers; registered and high-grade; excellent milkers; T. B. and blood tested. Sunny Slopes Farm, Highway 66 at New Halle Ferry rd.

W—Fresh Jersey, 3rd calf, N. W. corner Krehs Mill and Manchester rd., Baldwin, Mo.

W—Fresh; sow and pigs, 30 shoats; 1 mile east New Florissant rd. on 66.

W—For sale: 6000 S. Main st.

WS—Fresh, 2; young bull. WAb. 337W. Wright Geraldine, St. Charles.

ATS—2, give fresh milk. 5305 Wilson.

OD fresh Jersey cow, gentle. J. Samesreugher, 140 Old Jamestown rd. North and 104J3.

LE GOATS—And kids; 207 Altus place, Kirkwood.

S—15, spotted Poland china, 8 weeks. Wm. Schultz, Carondville, Mo.

EBITS—300 guinea pigs; white rats and terrapins. 2530 N. 16th. CE. 9220.

CK, colt at store Diamond dr., near Chambers, Riverview Gardens.

FRESH cows with calves, $45 up; pedigreed Poland China pigs $10. Gumbo Stock Farm, Gumbo, Mo.

Dogs and Cats For Sale

CLIPMASTER—Dogs clipped; fox terriers, wires; stripped. 3233 Morganford.

Dog Fanciers, Attention!

ne hair terrier puppies, 10 weeks old; Simon and North Hills; Cavalier lineage; no better stock in America; great grandfather valued at $2500; guaranteed papers with each pup, $35. 3742 Lawler av. FY. 2948.

VETERINARY DOG SPECIALIST Calls With Medicine — $2.00 Rabies-Distemper Inoculation—$1.50 Hospital Open Day and Night. SHAFFER, 2736 Olive. JE. 5749.

REDALE—Boarding. Rex Kennels, St. Charles rd. and Geraldine. WAb. 943W.

EDALES — Scotties, wires. Woodcote Kennels, Natural Bridge, west airport.

AGLE HOUNDS—Good dogs; reasonable. 2640 Pennsylvania.

AUTIFUL genuine Belgian shepherd dog; 18 months old; $35. 3755 Lee.

ACK AND TAN TOY — Female; years old. 3209 Tennyson Square.

UE TICK HOUNDS—2; beautiful male pups; sell or trade; what have you? Bush Bros. Market, 1334 S. 13th.

STON TOY—Male, $10; small terrier type, white, $3; collie, $3.50. 2200 Benton. HI. 7057.

STON TERRIER PUPPIES—Champion sired; males, females. 7616 Carleton, University City.

STON PUPPIES — Beautifully marked; 2 toys; 1½ lb. each. 6215 Winona.

STON—Male; 3 years; female; pedigreed; 4 months. 323 Christian av.

STON BULL—Deiporte-Jiggs, at stud; cash or puppy. FV. 1505.

STON STUDS—Breed for pup; beautiful puppies; cheap. KI. 1387W.

STONS—Puppies; also 6 months; ears standing; tiny tails. 4609 Westminster.

STON TERRIER—Pedigreed; male puppies; reasonable. 1409 Walton.

STON BULLS—Females; cheap; service; perfect marked male at stud. EV. 0520.

OW PUPS—House-broke, red, black; must sell; moving. 4046 Page. NE. 1361.

OW PUPPIES—Pedigreed. CA. 6136M. 5519 Plymouth.

OW PUPS—Black, red; pedigreed; $5. BA. 4675. 6640 Bartmer.

OW PUPS—Reasonable. 4319 De Soto. GO. 3013.

OCKER—Wires, Scotties; large selection; low prices; large boarding kennel; low rates. Mosei Kenneis, Manchester and Berry rds.

COCKER—Wires, Scotties; large selection; low prices; large boarding kennel; low rates. Mosei Kenneis, Manchester and Berry.

OCKERS—Sired by famous show champion; 3 months old; unusually fine dogs; bank. 418 W. Jackson, WEb. 3652.

OCKER SPANIELS — Cheap; pedigreed. 10235 Thorpe. Win. 0931.

KER PUPPIES—2 months, sired by champions; reasonable. 6625 Lillian.

OCKER PUPPIES—Silver Maple Farms, Ballas rd., mile south of Clayton rd.

LLIE PUPPIES—All snow white; own a dog you'll be proud of. 5701 Walsh.

LLIE PUPPIES—Pedigreed; registered. 116 Summitt pl., WE. 4541.

MBINATION SQUIRREL and night dogs. 105 E. Argonne, Kirkwood.

CHSUND PUPPIES you'll be proud to own. Stud service. 1630 McCausland.

CHSUND PUPS—Call after 6 p. m. except Sunday. 3935 Kossuth.

CHSUND PUPS—Black-tan. 2814 Big Bend.

CHSUND PUPS — Champion stock. 118 S. Clay av., Ferguson, Mo.

CHSUND PUPPIES—Champion stock. Range 4631, Dr. Bauer, Florissant, Mo.

OBERMAN PINSCHER—Female; 18 months; pedigreed; reasonable. FA.0118.

G CLIPPING—Plucking and bathing. 3541 Market. FR. 0494.

G CLIPPING—Plucking and bathing. 3541 Market. FR. 0494.

G CLIPPING and horse shoeing at your home or 6207 Michigan. RI. 6954.

G FOOD, remedies, accessories, supplies for dogs, cats, etc.; wholesale and retail; special prices to kennels. National Pet Supply Co., 3101 Olive.

KIMO SPIT PUPPIES — Reasonable. 3301 23d. 1365 Arlington.

X TERRIER PUPS—Real toys; also 5-lb male at stud. 5579 Clemens av.

X TERRIER PUPPIES—Bargain. LA. 9056 3639 Holt.

X TERRIER PUPPIES—Reasonable; beautiful. 3043 Semple.

RMAN SHEPHERD—Puppies, good stock, excellent breeding. 7527 Cartan, Maplewood.

UND PUPS—And redbone hound, male; cheap. 3958 Maffitt.

SH SETTER PUPS—3 months old; pedigreed. 435 Clemens. KI. 759R.

TTEN—Home wanted for pretty kitten. 4311 N. 20th. GA. 5164.

WELLYN SETTERS — Partly broke. Call 8-12 Sunday, 6249 Cabanne.

NIATURE PINSCHER — Male pups; sired by champion; rare breed. DE. 1625.

KINGESE at stud; 2 ribbon winner; puppies for sale. Bracht, 12 Lakemore Dr., Pine Lawn.

KINGESE—Highly pedigreed; reds, 1 black; reasonable. EV. 1917.

RSIAN KITTENS—Thoroughbreds; also brown stock; reasonable. 1106 Washington, Alton, Ill.

RSIAN KITTENS—Silver white; good home more than price. 3904 Arsenal.

NTER PUPS—Good stock; priced for quick sale. 4158 Hartford.

NTER PUPS—Good dogs; reasonably priced. 6817 Arthur (Lindenwood).

MERANIAN PUPPIES—2 left; reasonable. 1538 Helen, Brentwood. WEb. 1255M.

MERANIAN—Very small, orange female, 1 year old, $20. 5901A Enright.

ODLE PUPPIES—Males. Central Bird Store, 515 Franklin.

OTTIE — Male; registered; beautiful black; cheap. HI. 4526.

OTTY PUPPIES—Thoroughbreds; reasonable. FL. 6697.

OTTIE PUPS—2, black, full bred. KI. 1593.

WIRREL AND BEAGLE DOGS—Red bone puppies, 50c. 6315 Easton.

Y RAT TERRIERS—$3.50; one Scotch Terrier, $2. 1530 N. 16th. CE. 9220.

Y FOX TERRIER PUPS—Black, white, females. 5523 Dewey; Sunday.

RE PUPPIES—Daruth Kennels, Larkin and Olive Street rds.

RES—2 beautiful puppies, registered; reasonable. 1713 N. Grand.

RE HAIRED TERRIER—18 months; female; registered. 1038 Wall.

RE PUPPIES—Registered; $10 each. 2448 Benton. Granite City, Ill.

RE HAIRED fox terrier puppies; reasonable. WY. 0914.

RE HAIRED PUPPIES—Pedigreed. 5247 Bonita. FL. 6854.

Dogs Boarded

GS boarded; given personal care. Mrs. Carey, 2014 Laclede rd. HI. 5950.

DE bird dogs only; new runs; large shady; personal care. YO. 0984.

IRON FIREMAN
LOWEST PRICES IN HISTORY
NEW FEATURES — NEW MODELS
Now Is the Time to Install an Iron Fireman
We Can Now Make Prompt Installation
PAY NEXT WINTER
VISIT OUR SHOWROOMS
IRON FIREMAN
3114 Washington Ave. — OPEN NIGHTS — JEfferson 0230

BEFORE YOU RENEW YOUR PRESENT MORTGAGE
LET ONE OF OUR REPRESENTATIVES EXPLAIN THE VARIOUS LOAN PLANS THAT WE CAN OFFER YOU AT ATTRACTIVE RATES.
RESIDENTIAL, COMMERCIAL & INDUSTRIAL LOANS
METROPOLITAN ST. LOUIS COMPANY
718 Locust Street — CE. 8250

IS IT WORTH RAISING? — Curtis Silentite Insulated Window



Old-style windows can't help binding, sticking, and rattling. Cold drafts blow into the home, requiring extra fuel and imperiling family health. Dust filters thru. Snow and rain ruin draperies. Weights jam. Sash cords break. Constant repair bills are necessary.

Contrast all that grief with the efficiency of the *Curtis Silentite Window*. It cannot bind or rattle. It lifts and lowers so smoothly that a child can handle it easily. And this new window is *Insulated* — draft-proof—dustproof—saving fuel instead of wasting it. Gone, too, are the troublesome weights and cords. Come in and see this modern window.

RUST
SASH & DOOR CO.
Main & Sidney Sts., St. Louis, Mo.
LAclede 3560

Champions
IN HEATING and AIR-CONDITIONING
any type fuel— GAS - OIL - COKE COAL - WOOD
Any Mueller unit you select is a guaranteed champion of heating efficiency and economy. For over eighty years the famous Mueller line has offered top performance. Three years to pay, if you wish.
SINCE 1857
MUELLER
ENGINEERED HEATING & AIR-CONDITIONING
4246 FOREST PARK — L. J. MUELLER FURNACE CO. — FRANKLIN 1630-1631

DON'T FORCE YOUR BUILDER TO USE
CHEAP *Lumber!*
There are many ways to gainfully cut costs on a home. But lumber is not one of them. To the contrary, cheap, wet lumber actually costs you more because expensive repairs will inevitably result.
So when it comes to materials that really count, foremost among which is lumber, make clear to your builder and architect that you want Goodfellow pre-shrunk, stabilized lumber. It costs no more in construction, and saves you money and worry thereafter.



Goodfellow at Natural Bridge

Before you start house hunting, consult the large lists of rental properties advertised in the Post-Dispatch want pages daily and Sunday.

PROPERTY ON LINDELL, EAST OF GRAND, BOUGHT

Jeweler Buys 98 Feet on North Side of Boulevard — Olive-Locust and Pine Street Deals.

By Berry Moore

Reflecting a belated demand, negotiations are on an aggressive basis, according to realtors, for property on Lindell boulevard and Olive street, east of Grand, as well as on Pine and Locust streets.

A feature of the week was the purchase of an unimproved parcel of 98-foot frontage on the north side of Lindell boulevard, east of Grand, by Ruben Sawyer, jeweler. It was owned by the Pasadena Corporation, a holding company for undivided interests.

The site has a depth on its east line of 44 feet 8 inches and on its west line of 72 feet 4 inches. It was formerly occupied by old buildings, which were razed with

Continued on Next Page.

VENETIAN BLINDS SAVE! BUY DIRECT 28c Sq. Ft.
All sizes, colors. Guaranteed high quality. Discount on large orders. Reduced prices on refinishing, cleaning. Supplies sold. Mail orders. Free Estimates. See Compare! 5-Day Service. Better grade Stock Blind, $1.98 up. American Venetian Blind Mfg. Co., FR. 8988 3511-15 Chouteau. Eves. to 9. Rates for Agents.

STOP WALL CRACKS
and Settling Foundations
E. F. DAVID
Nite Phone FL. 8595 — HOUSE MOVING CO. 1548 S. Vandeventer — Day Phone GR. 3092

GARAGE DOORS As Low as $11.75
RED E MADE — 8' x 7'6" SOLID FIR RAISED PANELS
Window and Frame $4.95
3509 LEMP at B'WAY — LA. 2155 — 2'x4'6". Special

LUMBER - MILLWORK - ROOFING - WALLBOARD
1"x4"—6' Clear Y. P. Flooring. Ea. 12c
⅝"x4"—6' Clear Y. P. Ceiling. Ea. 9c
Garage Doors, Opening Size 8'x8' Pr. $12.95
2-Light Window & Frames, 2'x4"x4'6" Ea. $5.24
French Doors, Opening Size 3'x6'8" Pr. $8.50
3/16" Wallboard, 100 Sq. Ft. — $2.25
35-Lb. Roofing, Nails and Cement, Roll 75c
Porch Sash, 18"x47" — Ea. $1.50
Screen Doors — $1.50 up
Screen Rail and Bead — 100 ft. $1.50
These Are Just a Few of the Items on Which We Can SAVE YOU MONEY. Call at Our Yard and Inspect Our Large, Complete Stock of New Building Materials.
ANDREW SCHAEFER
JE. 2020 — 4300 NATURAL BRIDGE — JE. 2020

INSTALL THE NEW AUTOMATIC
MASTER STOKER
$159.50 Plus Installation — $5 Monthly F. H. A. Plan
Includes complete Minneapolis Honeywell controls.
Burns coal scientifically. Cuts fuel bills; provides constant even temperature 24 hours a day.
A product of the "Muncie" Gear Co. Builders of precision machinery for over 30 years.


35-lb. Size

Distributed by
MID-VALLEY SUPPLY COMPANY
JE. 6171—4215 CLAYTON

DEALERS:
GRUENDLER HTG. & SHEET METAL CO., 1018 Cass — CE. 1444
M. HARTMANN, 726 N. Clay — Kirkwood 990
LINNEMEYER HEATING CO., 406 Market — CH. 9374
NABBEFELD HEATING CO., 4401 Osceola — RI. 4424
PAUL R. POLLARD SHEET METAL WORKS, 3720 Gravois — PR. 4232
WALTER C. SCHMIDT, 5200 S. Kingshighway — FL. 7162
SOUTH SIDE OIL BURNER & HTG. CO., 6327 Clayton — HI. 3800
FRANK TAYON, 7207 Page — CA. 5312
WESTERN BLOWPIPE & SHEET METAL CO., 2530 S. 7th — LA. 8877
FEDERAL HEATING CO., 2735 N. Union — EV. 1312

MONEY TO LOAN
LOW RATES OF INTEREST
Construction Loans
Federal Housing Loans
Monthly Payment Loans
From 3 to 25 Years
Prompt Service on All Inquiries
HEMMELMANN-SPACKLER R. E. CO.
Mortgage Loan Correspondent New York Life Insurance Company
MAin 1224 — 7th and Chestnut Streets

NOW! YOU CAN HAVE A HOLLAND STOKER
For Only $179.50 Installed — *Complete with Minneapolis-Honeywell Controls*
NO MONEY DOWN — Pay as Low as $5.76 Per Mo.


20-LB. SIZE

LIMITED NUMBER TO SELL AT THIS PRICE
Hurry! Avail yourself of this opportunity at once . . . if you cannot come in to one of the showrooms listed below, call or write for our representative to see you without obligation.
We will deliver and install, this stoker complete within a radius of 50 miles of the following offices:
THE HOLLAND FURNACE CO.
WORLD'S LARGEST INSTALLERS OF HOME HEATING EQUIPMENT
ST. LOUIS, MO.—3109 Olive, CH. 1940. 3438 Meramec, RI. 7080.
MAPLEWOOD 3108 Sutton Av. HI. 0632 — EAST ST. LOUIS, ILL. 1118 St. Clair East 788 — ALTON, ILL. 538 E. Br'dway MAin 1951

County Home Bought



Residence on West Watson Road, Sappington, bought by Louis W. Guise, district manager for United States Industrial Alcohol Company from Fred Ulrich. Christian Brinkop Real Estate Company represented both interests.

H. A. DAILEY INC. ACQUIRES GROUND ON HODIAMONT AVENUE

H. A. Dailey, Inc., has purchased a tract, 112 by 200 feet on the north side of Hodiamont avenue, just north of Cates avenue.

The buildings now occupying the site will be converted for offices and warehouse purposes. The site is virtually at the intersection of the proposed over-pass of the Wabash Railroad.

The sale was made by Duke-Young, Inc., for Jane Landau, the seller.

A. E. SCHMIDT CO. BUYS BUILDING AT 1606 PINE

Acquires Two-Story Structure From Frank A. Ruf Estate to Provide for Expansion.

The two-story building at 1606-08 Pine street has been purchased by the A. E. Schmidt Co., manufacturer of bowling, bar and billiard supplies, represented by Arthur S. Martin & Son, realtors, in the negotiation. It occupies a lot 40x109 feet.

The purchaser will occupy the building as an addition to its main quarters, housed in a large structure at 1809 Olive street, which is inadequate to requirements. The Pine street building will be altered and remodeled.

The concern, of which Adolph Kliefoth is president and Edward Schmidt is secretary and treasurer, was established at 328 Market street in 1850.

The property was owned by the Frank A. Ruf estate, of which the Mercantile-Commerce Bank & Trust Co. is trustee. The bank was represented by J. H. Farish-Knapp & Co. in the transaction. The purchase price was not disclosed.

CHIROPRACTIC COLLEGE BUYS BUILDING ON LAFAYETTE AV.

The three-story building at 3117 Lafayette avenue has been purchased by the Missouri Chiropractic College, which has occupied the structure for the past five years. The Mullin-Walters Realty Co. handled the sale. The consideration was not disclosed.

The building comprises approximately 15 rooms. It is of brick and stone construction, set off with a mansard roof.

The site has a frontage of 100 feet on Lafayette avenue, by a depth of 200 feet, extending through the block to Henrietta street.

There is a two-story building in the rear of the premises fronting on Henrietta street.

JENNINGS ROAD TRACT OF 60 ACRES BOUGHT BY BUILDERS

The Schuermann Realty and Building Co. has acquired a 60-acre tract at the southwest corner of Florissant and Jennings roads from the Sisters of St. Ann. The tract has a frontage of 1600 feet on Florissant road by a depth of 1400 feet on Jennings road.

Plans contemplate the erection of 300 or more houses, principally of the bungalow type. Construction is scheduled to start June 15. The new development will be known as Flordell Hills.

The tract is on the Public Service Bus Line and is convenient to schools and churches. It is in the new Jennings sewer districts.

The purchase price was not disclosed.

The Schuermann company has been a factor in building operations in the residential fields for several years.

DR. VAL B. SATTERFIELD BUYS WESTMINSTER PLACE HOME

Dr. Val B. Satterfield has purchased the residence at 4426 Westminster place, owned by Mrs. Winfield Pope Hawkins. Edward L. Bakewell, realtor, made the sale.

The first floor consists of entrance hall, living room, library, dining room, kitchen, lavatory and pantry. There are four master bedrooms, with dressing rooms, three baths and sleeping porch on the second floor. The third floor has five rooms and two baths.

Bakewell recently effected the sale of the residence at 1118 Hampton Park drive in Hampton Park to Wilford Boss, president of the Walk-Easy Foot Rest Manufacturing Co.

OWN YOUR HOME
Pay like rent over 20 or 25 years on our liberal FHA plan. 'Phone PR. 5200 for details. It's a pleasure to do business with
SOUTHWEST BANK

SHOPS BUILDING FOR MARYLAND AT KINGSHIGHWAY

Chase Ulman Completes Plans for Three-Story Fire-Proof Structure East of Park Plaza Hotel.

Chase Ulman, capitalist, has completed plans for the erection of a modern fireproof three-story air-cooled shops and office building at 4950 Maryland avenue. It will stand on a lot 185 by 100 feet, just east of the Park Plaza Hotel, at the southeast corner of Maryland avenue and Kingshighway.

Construction will be of reinforced concrete. The exterior of the building will be Carrara black glass, terra cotta and brick. There will be six stores or shops on the first floor. The second and third floors will contain 50 offices, with complete facilities for doctors. Compressed air and circulating ice water will be provided.

There will be two Otis elevators.

Continued on Next Page.

GARAGES $125 And Up
As Low as $5 Per Month No Down F.H.A. 36 Mos. Payment to Pay
Cottages—Porches
'Rosemond' FL. 3550
OPEN NIGHTS
Sample Garages—3445 S. Kingshighway

CUSTOM MADE **VENETIAN BLINDS** 23½c Sq. Foot
Basswood slats . . . worm gear tilt . . . automatic cord top . . . 2-coat finish.
No Installation Charge. Buy Direct
Call Us to Bring Samples
MODERN SHADE CO.
Riverside 9399 — 4411-15 Eichelberger
Fully Guaranteed. Mail Orders Accepted

POTTERYWARE
Vases, Sun Dials, White Bird Baths, All Sizes, Gazing Globes, Colors: $1.49
Colored Porch Pots All Sizes
Sponge Rock
CHIPPEWA POTTERY SALES 4377 CHIPPEWA

MASTERCRAFT
100% Pure House Paint
Contains ONLY the finest materials. No inerts or cheap substitutes. There is no better. $2.79 Gal.
Full Value House Paint, Gal. $1.98
Garage and Fence Paint, Gal. $1.69
Asbestos Roof Coating, 5 Gals. 95c
Aluminum Paint, Gal. — $1.69
Interior Varnish, Gal. — 98c
One-Coat Enamel, Gal. — $2.25
Sash Chain Copper Coated 100 Ft. — 98c
Porch Light Globes — 25c
LAclede 8200-8201
OZARK PAINT STORES
12 Stores in St. Louis

MODERN FLOOR & WALL
Presents
'MOTHER OF PEARL,'
The WORLD'S FAIREST BATHROOM . . . See it before you plan.
Phone LA. 1611 for your free copy of "The Bathroom Planner"
2221 S. Vandeventer
TILE IT Yourself

VENETIAN BLINDS MADE TO ORDER • ALL COLORS • SEASONED WOOD • CHAIN TILT • IMPORTED TAPE — 23½c Sq. Ft.
SEE SAMPLE! FREE ESTIMATE!
COMPLETE BLIND SERVICE
GUARANTEED QUALITY BLIND — PR. 7122

HOME OWNERS STOP WALL CRACKS
Renew Support Posts, Beams, Sills
ATLAS FOUNDATION SERVICE
7932 Pembroke Dr. — REpublic 3463

ROCK WORK
WE BUILD BARBECUE PITS, FIRE PLACES, FLAG STONE WORK, ETC. ANYTHING FROM NATIVE ROCK. WE DO NEAT WORK.
A. FELDES, HIGH RIDGE, MO.

Parking . . . No Charge
• Protect Your Home
• Protect Your Purse
Get SEARS Low Roofing Prices



Finest Quality 70-Lb.
Roll Roofing
Formerly $1.98 a Roll
Now **1.65** a Roll
• Smooth Talc-Surfaced—Saturated and coated on both sides with asphalt.
• 108 Square Feet to a Roll—Black. Nails, cement, and instructions included.
Purchases of $10 or More on Sears Easy Payments
SEARS, ROEBUCK AND CO
KINGSHIGHWAY at Easton GRAND BLVD. near Gravois
301 Collinsville Ave. in East St. Louis, Ill.

Like Money In the Bank
• An "AFCO" Automatic Heating System Gives You Investment Security.
Like Your Best Friend
• An "AFCO" System Will Not Let You Down When "Cold Winds" Blow.
Like a Confirmed Miser
• An "AFCO" Will Keep Your Heating Cost Below the Limits Expected, Even of Efficient Systems.
With a complete heating service, from the manufacture of the units to the installation in your home, "AFCO" offers guaranteed satisfaction. If you are building or modernizing visit our show room before you decide. There is no obligation.
OPEN EVENINGS
American Furnace Co.
4701 Washington Blvd. — Made in St. Louis — AFCO — PHONE RO. 6700 — Since 1900
AIR CONDITIONING
HEATING SYSTEMS
For Gas—Oil—Coal or Coke

Sell household appliances for cash through the Post-Dispatch for sale want ad columns. Call MAin 1111 for an adtaker.

Modernize Your Home Under New F H A
NO DOWN PAYMENT—Up to 5 years to pay.
Plumbing, Heating, Hardware, Paint, Air Conditioning
We take care of all details concerning full job, including material and labor!



Completely Modern
A complete Cabinet Sink, 2 Compartments and all fittings to the floor.
$26.75
UP TO 50% —REDUCTION—
Display Room Samples
ODDS AND ENDS
Hot-Water Coal Heaters $5.50

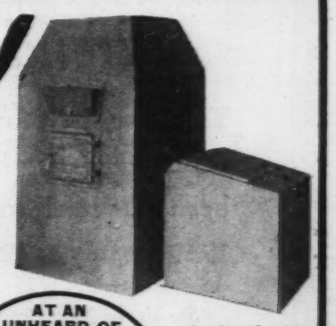
COMPLETE LINE OF PUMPS
Our Engineering Department Will Solve Your Pump Problems
$31.75 COMPLETE



FREE PARKING — 1121 CHESTNUT ST. — Phone GArfield 2324
INDEPENDENT Plumbing and Heating Supply **CO.**
Our Showroom Will Convince You—SEND FOR FREE CATALOGUE.

QUALITY-DEPENDABILITY-SERVICE
Lumber -- Millwork -- Roofing -- Insulation
Holekamp LUMBER Company

AT LAST *Here it is!*
The solution to the heat problem for small
NEW 1939 HOMES
AUTOMATIC HEAT



3 years of intensive research has made possible the
STOK-A-FURNACE
3 IN 1 COMPLETE AUTOMATIC FURNACE
It's a complete unit . . . Furnace, Stoker and Controls, at one low price.
AT AN UNHEARD OF LOW PRICE $198 Plus Installation.
Back of this new sensation is nine years of stoker experience and over 3000 satisfied STOK-A-FIRE users in Greater St. Louis.
Also Available in an Air-Conditioned Unit
STOK-A-FIRE COMPANY
6504 OLIVE ST. — OPEN SUNDAY AFTERNOONS — CAbany 2135

BONTEX WINDOW SHADES
Washable, colorfast. Can be scrubbed over and over again without harm. Will not fray, crack or pinhole. Wide range of colors. Moderately priced.
See Your Regular Window Shade Dealer

S-O-L-D
15 PARCELS OF PROPERTY
IN MAY
We Specialize in
C-o-u-n-t-y S-a-l-e-s
A. T. O'ROURKE
AND
ASSOCIATES
DeMUN AT CLAYTON ROAD
ST. 1060

REAL ESTATE LOANS
City and County
LOW RATES
3, 5, 10, 15 and 20 Year Loans
FHA LOANS
Approved Brokers for Investors Syndicate
CONSTRUCTION LOANS
M&A Bldg.
EDWARD K. LOVE
REALTY COMPANY
704 Chestnut St. MAin 1206

ADVERTISEMENT
FARM LAND IS A SOUND INVESTMENT

Invest now in a good farm. Be assured of a sound investment by selecting one of the wide variety of farms offered for sale by The Federal Land Bank of St. Louis. These are typical.

102 acres, Greene and Macoupin Counties, Illinois, 3½ miles to Scottville; ¼ mile to public road, 3½ miles to hard road; 2¼ miles to school, ½ mile to church; R. F. D. and telephone available; 4-room house, barn; watered by wells and small creek; gray silt loan, lies gently rolling, all upland; 55 acres tillable and meadow, 47 acres pasture and timber-pasture; $3000.

160 acres, Montgomery County, Missouri, 6½ miles to Wellsville; on a public road, ½ mile to gravel road and R. F. D.; 2 miles to school, 3½ miles to church; 3-room house, barn, poultry house; watered by cistern, pond and creek; gray silt loam, lies medium rolling; 100 acres tillable, 60 acres pasture and timber-pasture; $4800.

We have farms in Missouri, Illinois and Arkansas. Write for free list, stating counties in which you are interested. Terms as low as ¼ cash—balance in a 5%, 20-year loan. No trades.

THE FEDERAL LAND BANK OF ST. LOUIS
St. Louis, Missouri

$15,000 for 15c
If you pay $50.00 rent per month for 25 years the paper your receipts are written on if neatly bundled is worth just 15c.
$29.05 Per Month Buys a $4000 Home

5-Room Brick Bungalow built on your lot includes taxes, interest, insurance, etc.
No Down Payment—FHA Financing
Architectural Service Included
Open Evenings and Sunday
HAMPTON BUILDERS, Inc.
5207 HAMPTON BL. FL. 6705-6706

A Mortgage Loan —Where to Get It.....
LACLEDE BOND & MORTGAGE CO.
BROKER CO-OPERATION ENCOURAGED
714 CHESTNUT ST. CHestnut 6912

F.H.A. LOANS Extended
The time limit for making Federal Housing Loans has been extended from July 1, 1939 to July 1, 1941.
See Us for New Provisions on
MORTGAGE LOANS
MODERNIZATION LOANS
MISSISSIPPI VALLEY TRUST CO.
Broadway and Olive • St. Louis
MISSISSIPPI VALLEY TRUST CO

Before you start house hunting, consult the large lists of rental properties advertised in the Post-Dispatch want pages daily and Sunday.

CHAIN CONCERN LEASES EASTON AVENUE CORNER

Saul and Leo Cohen, operating the S & L Credit Stores, have leased the first floor and basement of the building at the northwest corner of Belleglade and Easton avenue. The quarters will be altered to conform with requirements of the lessee. The Mullin-Walters Realty Co., Inc., arranged the lease.

Exchange Admits New Member.

At the last regular meeting of the board of directors of the St. Louis Real Estate Exchange, the Modern Management Co. at 5330 Delmar boulevard was admitted to active membership.

BIG BEND QUARRY
Hiland 1846
Producers and Shippers by Rail or Truck
CRUSHED STONE and BUILDING STONE

(Flying Ants)
TERMITES
Protect your home against these wood-destroying insects. Modern, scientific method. 5-year guarantee. Free inspection. Duncan Service Co., 504 Chouteau. CHESTNUT 7654.

STOKER
Distributor for Schwab Safe Stokers
(DEALERS-SALESMEN WANTED)
THOS. McHENRY & SON
Heating Engineers 37 Years
See Our Ad Page 340 Phone Book
3958 Easton—NE. 1850

MONEY TO BUY BUILD REFINANCE
FHA LOANS Our Specialized Knowledge Saves Time and Expense!
REAL ESTATE MORTGAGE COMPANY
8015 Forsythe CAbany 7260

GARAGES
See Our Display
SLEEPING PORCHES
Remodeling, Clubhouses and Stands. No cash necessary. Payments low as $5 Per Mo.
Open Evenings
PERFECT CONST. CO.
4025 West Pine FRanklin 0505

Stoker Salesmen!
Wonderful opportunity to sell a popular priced stoker on a 50 pct. profit sharing plan.. more than a thousand in use in Greater St. Louis.
See Mr. Gould, Stoker Division
SEIDEL COAL & COKE CO.
323 SOUTH GRAND AVE.
Tuesday and Wed., 2 to 4 P. M.

PROPERTY ON LINDELL, EAST OF GRAND, BOUGHT

Continued From Preceding Page.

the widening of the thoroughfare between Grand boulevard and Channing avenue. The depth of the property along the boulevard was reduced as a result of the widening.

Situated approximately 150 feet east of Grand boulevard, the ground has attracted the attention of both speculators and business interests. The purchase was made ostensibly as an investment. There are no plans for the improvement of the site, which is now used for parking purposes.

Speculative Purchases.

Speculative purchases in this block were a feature of the real estate market in 1930, preceding the widening of the street, which was expected to have an elixir effect on values in this section. Not a few purchases were made predicted on the assumption that substantial damage awards would be made to property owners. Inspired by the possibilities of this part of the city, a group of professional operators acquired a 99-year lease on the southeast corner of Grand and Lindell boulevards, occupied by a two-story automobile building. The lease was terminated during the depression period. Many attractive offers were also forthcoming in the pre-depression era for the northeast corner of Grand and Lindell boulevards, 150 by 150 feet, owned by the Sambusetti estate. The site is occupied by a two-story business building erected by the late Louis Sambucetti in 1912, at the instance of C. M. McDonald, a past president of the St. Louis Real Estate Exchange.

The northeast corner of Lindell boulevard and Theresa avenue, on the wedge created by the widening of Lindell, has withstood many attractive offers. It is occupied by a two-story building with a frontage of 50 feet on Theresa and of 70 feet on both Lindell and Olive street, or a total frontage of 190 feet. The site dominates both Lindell boulevard and Olive street.

The 18-room residence at 3756 Lindell boulevard, with lot 40 by 213 feet, was recently purchased by Miss Elizabeth George, an attorney, with plans for a club for business and professional women. It was an asset of the Savings Trust Co., now in process of liquidation. W. J. Brooks, salesman for A. M. & F. J. Cornwell, Inc., effected the sale.

Olive Street Deal.

Abutting buildings at 3413-27 Olive street and at 3410-18 Locust street were recently purchased by E. A. Stanford of the City Janitor Supply and Brush Co., from the Hutchinson estate, through Cornet & Zeibig, Inc. Extending through the block, the property has a frontage of 103 feet on Olive and 100 feet on Locust. It is just east of the Locust street cut-off.

The Hornet Mantel Co. has leased quarters at 2833 Olive street and 314 North Euclid avenue, in the same building, through the C. M. McDonald Real Estate Co.

This section has displayed renewed buoyancy since the Canada Dry Bottling Co. of St. Louis leased extensive quarters at 3029 Olive street for a modern plant on a comprehensive scale. Remodeled and equipped at a reported cost of $100,000, the building has a frontage on Olive of 168 feet by a depth of 148. It is owned by a client of Cornet & Zeibig, Inc., which negotiated the lease.

Formerly one of the most buoyant sections of the real estate market, Locust street has been reawakened by recent purchases. These included notably the four-story building at the northwest corner of Locust street and Leffingwell avenue acquired by the Comfort Printing and Stationery Co., from interests represented by the Hemmelman-Spackler Real Estate Co., and the building at the southwest corner of Locust and Twenty-first street purchased by John S. Swift, Inc. Breitt & Naumer Real Estate Co. represented the purchasers in both instances.

REALTORS TO GIVE STAG OUTING AT TAYLORVILLE, ILL.

The annual stag all-day outing of the St. Louis Real Estate Exchange will be held on Wednesday, June 14, at the Taylorville Golf and Country Club, Taylorville, Ill.

A Wabash train, chartered for this occasion, will leave Union Station at 8 a. m., and arrive Taylorville at 10 a. m.

There are excellent facilities at the club grounds for outdoor sports. Luncheon and dinner will be served at the country club.

Leaving Taylorville at 8 p. m., the special train is scheduled to arrive St. Louis Union Station at 10 o'clock.

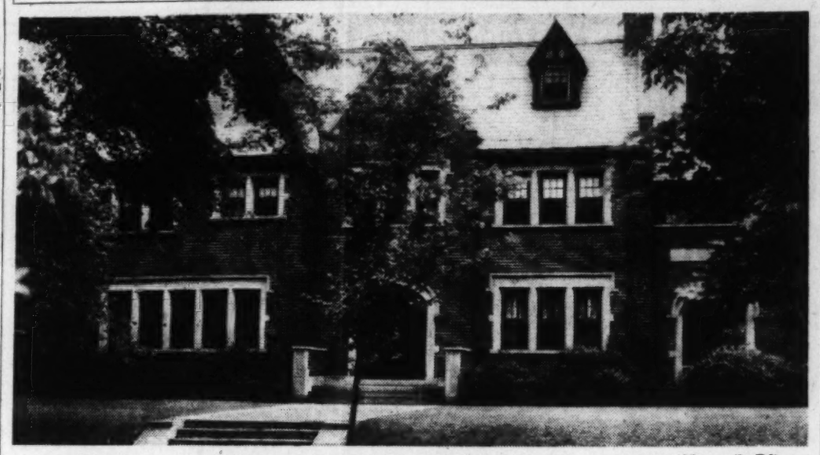
Realtors, their salesmen affiliate and property owner members of the exchange are invited to attend.

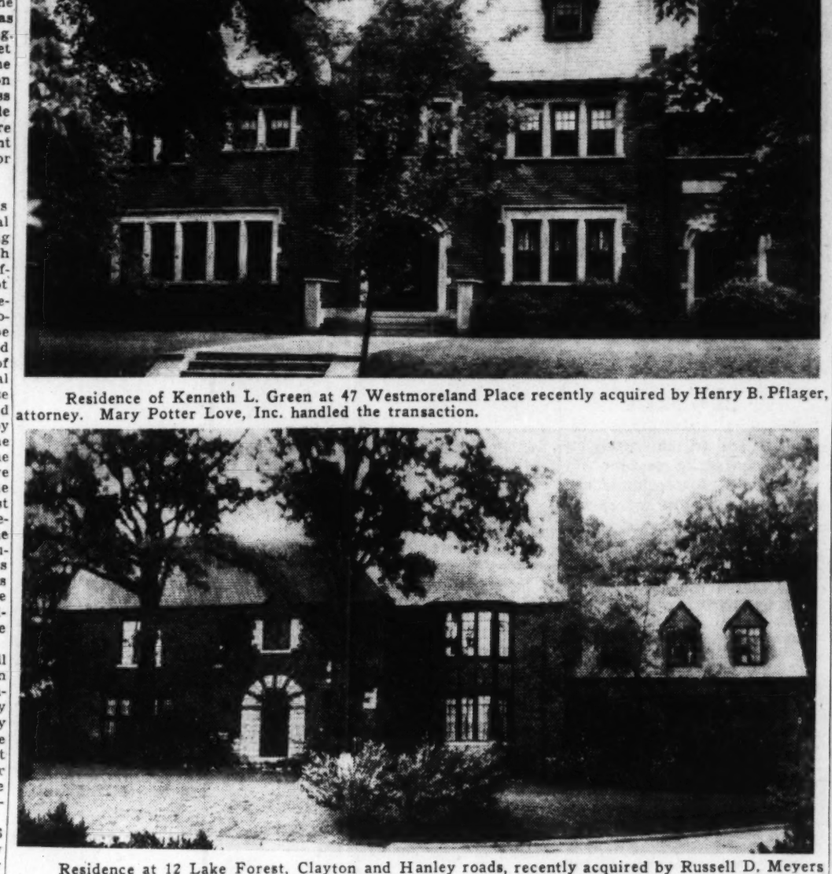
DOLAN CONCERN SALES AGENT FOR YORK WOODS TRACT

John P. Dolan Realty Co., Inc., Elmer G. Carlisle, sales manager, has been appointed exclusive sales agents for York Woods by Leslie E. Newell, director of development, owned by Frank Tegethoff & Sons.

4% Per Annum Since 1918
SAVE and HAVE With OUR FOUR SQUARE PLAN
SAFETY
GOOD YIELD
YOUR ACCOUNT INSURED Up to $5000
STABILITY
AVAILABILITY
FIRST FEDERAL
SAVINGS AND LOAN ASSN.
3520 St. Louis (at Grand)

Residences Recently Acquired


Residence of Kenneth L. Green at 47 Westmoreland Place recently acquired by Henry B. Pflager, attorney. Mary Potter Love, Inc. handled the transaction.


Residence at 12 Lake Forest, Clayton and Hanley roads, recently acquired by Russell D. Meyers through the Chauncey P. Heath Real Estate Co.


Residence recently completed at 8122 Kingsbury boulevard in Clayton Gardens for Robert E. Johnson with the Burroughs Adding Machine Co. The site was acquired by Shaw & Francis, Inc.


Bungalow of English design at 6232 Marmaduke avenue purchased last week by William G. Burke from D. C. Hayes, clients of the Foskin Realty Company.


Flat at 4632 Locke avenue, recently acquired by Allen McCue, from Sam Rich, builder. The Cyrus Crane Willmore Organizations effected the sale.

ATTORNEY CLOSES DEAL FOR WESTMORELAND PLACE HOUSE

Henry B. Pflager, attorney, has purchased the residence of Kenneth L. Green, at 47 Westmoreland place. Negotiations in this connection were concluded several weeks ago, as was told in the Post-Dispatch.

The first floor has living room, card room, dining room, with French doors opening on a terrace, pantry and kitchen. The second floor consists of four bedrooms, sitting room, with fireplace, and three baths. Maid's quarters are on the third gloor. There is a three-car garage with chaffeur's quarters in the rear of the premises.

Mary Potter Love, Inc., represented both interests. No intimation as to the price paid was given.

UNIVERSITY CITY HOME RECENTLY COMPLETED SOLD

The residence at 7110 Stanford avenue, University City, has been acquired by Mrs. Mamie Dienstback from Louis J. Wenneker, builder.

The first floor has living room, dining room, kitchen, two bedrooms and bath. There are two bedrooms and bath on the second floor. The basement includes a rathskeller and an air-conditioning heating plant.

The purchaser was represented by Mary Fishman, realtor, and the seller by the Glik-Watell Real Estate Co.

SHOPS BUILDING FOR MARYLAND AT KINGSHIGHWAY

Continued From Preceding Page.

The equipment will include a steam heating plant with twin boilers and an oil burner.

There will be a circular drive around the building, with parking space in the rear, reserved for the exclusive use of the clientele of the tenants.

The present project was inspired by the success of the Chase Shops and Office Building, a three-story fireproof structure at the southwest corner of Maryland avenue and York drive. The new building will be similar in design to the Chase Building.

Erected by Ulman, the Chase Building was purchased in March, 1936 by O. R. Burkhart, president of the Burkart Manufacturing Co., for $235,000, as indicated from the revenue stamps on the warranty deed, through the Henry R. Weisels Co. It occupies a lot with a frontage of 160 feet on Maryland avenue and of 94 feet 10 inches on York.

The sites of both projects are just east of the Park Plaza Hotel, built for Sam Koplar. They are also in the same city block with the Chase Hotel at the northeast corner of Lindell boulevard and Kingshighway, and the Chester and Chase apartments adjoining on Lindell, eight-story buildings, erected by Ulman in 1922. Ulman disposed of his interest in these buildings a number of years ago.

WEBSTER GROVES HOME BOUGHT BY LOUIS H. KRONIG

Louis H. Kronig has acquired the residence at 217 Spencer road, Webster Groves from D. L. Grant, represented by A. T. & Whitelaw Terry, realtors.

The house has living room, dining room, kitchen, bath and sunroom. There are 4 bedrooms, bath and screened sleeping porch on the second floor. A garage in the rear of the premises. The Studt-Wilson Realty Co. acted for the seller.

Methudy Heads Sales Staff.

Eugene R. Methudy has joined Meier, Comfort, Bergs and Judge Real Estate Co. as manager of its sales and loan departments. He has been active in the real estate field in St. Louis County for a number of years, specializing in the sale of Clayton business properties.

INDEX TO CLASSIFIED REAL ESTATE ADVERTISEMENTS

	Page
Acreage	4
Apartments for Rent	9
Apartments for Sale	7
Bids, Plans	2
Business Property for Rent	12
Business Propert yfor Sale	8
Bungalows for Rent	11
Bungalows for Sale	6
Farms and Farm Lands	9
Flats for Rent	11
Flats, Colored (For Rent)	12
Flats for Sale	7
Hotels	9
Loans and Real Estate	9
Lots for Sale	8
Office Space	13
Investment Property	9
Industrial Property	8
Real Estate (Colored) For Sale	9
Real Estate to Exchange	2
Real Estate Wanted to Buy	2
Residences to Rent	12
Residences for Sale	8
Resorts (Country Board)	9
Suburban Property for Sale	3
Suburban Property for Rent	12
Wanted to Rent	9

FOR LOCATION OF OTHER CLASSIFICATIONS, SEE PAGE 2, PART 4

DEVELOPMENT ON BIG BEND BOULEVARD IS OPENED

The Franke Real Estate Co. has opened a new development known as Lamerlin Lane, on the west side of Schulz road, approximately a half block north of Big Bend boulevard, in Oakland Village. It comprises six acres, subdivided into 13 one-half acre plots. Improvements include water, gas and electric mains and made streets

REAL ESTATE

BIDS, PLANS, ESTIMATES
WILL BUILD 5-room brick, $3750 display house; 3846 Melba, Arbor Terrace. 5249A Enright. RO. 4297.
LOTS—$10 per ft.; for bungalows. Linders, Woodlawn-Manchester. RI. 4.

REAL ESTATE CARDS
APPRAISAL SERVICE
Do you contemplate buying or selling? Have the property appraised. Average 700 appraisals yearly; reasonable charge. H. O. BYRD. CHestnut 1318.
I Specialize in Vacant Lots
Need Listings. Free List Mailed.
VICTOR WM. REITZ JR., 6635 DELMAR.
57 SALES SINCE JAN. 1.
GET OUR RENT AND SALES LIST
All sizes, locations and prices.
OLD ORCHARD R. CO., REpublic 1200.
LOANS—INSURANCE—SALES
G. B. & J. M. O'REILLY. Main 2457.

REAL ESTATE—EXCHANGE
TROY BUILDING
N. W. Cor. 11th and Park
8 STORES and 8 FLATS ABOVE
PROPERTY IN A1 CONDITION
Monthly rental $244; no heat furnished.
OWNER WILL SELL OR TRADE.
Call Mr. Steinberg, CE. 1382.
30-FAMILY TO TRADE
Fine West End building; fully rented; take several properties or acreage.
LARNER-DIENER CO.
722 CHESTNUT. CE. 2965.
I WANT TO TRADE
Small modern South Side home, 3930 Juniata; large rooms, oak floors, fireplace, hot-water heat; open.
VERNON LAUX RLTY., RI. 7800.
CLEAR FARM WANTS FLAT
65 acres; good road and improvements; about 30 miles out; want 3-3 or 4-4 single or double flat, south; will assume; want quick action.
WEISS, 4527 Gravois. RI. 2331
5-ROOM BRICK, NORMANDY, WANTS 6-ROOM COLONIAL, COUNTY, SOUTH
H. A. O'ROURKE
GRAVOIS AT BATES Riv. 4310
WILL TRADE
For vacant near transportation. 7127 Maryland, 4 bedrooms, very good.
SWAN REALTY CO., CA. 8855.
5-6 SINGLE, SOUTH, WANTS 5-ROOM BUNGALOW, SAME PRICE
H. A. O'ROURKE
GRAVOIS AT BATES Riv. 4310
NEW DOUBLE.
Keokuk, west of Grand; trade for vacant or bungalows. Box T-329, Post-Dis.
3 ACRES, new house, on Bellefontaine rd., for small single, in city. Box T-16, P.-D.
TRADE IN FINE CORNER INVESTMENT
1967-69 Alice; stores and flats; splendid investment; in perfect condition.
LARNER-DIENER CO.
722 CHESTNUT. CE. 2965.
180 ACRES—37 miles west, ½ mile from highway; 6-room house, full set of outbuildings; 100 acres cultivated; want flat or bungalow. PR. 4250.
5 ACRES with tavern and filling station; equipped and furnished; on Highway 61; will trade for bungalow or what have you? Box E-181, Post-Dispatch.
14 ACRES—Modern 8-room house; at Imperial; sell or trade for modern flat south. RI. 1304.
A 99-ACRE Texas farm; 40 miles from Corpus Christi for Missouri farm. Box T-94, Post-Dispatch.
APARTMENT—30-family loan, $40,000; rents $11,000; take smaller, clear, part pay. Box T-418, Post-Dispatch.
HANDSOME DUPLEX APT., $10,900. 7339 Amherst. Ultra modern 6-6. Income $1800. WENZLICK, CH. 6900.
BAKERY—Flat above; fully equipped; trade for bungalow or flat. PR. 4250.
BEAUTIFUL Spanish bungalow and confectionery store building, on corner, across school, south, for double 3 rooms, clear, south. Box H-384, Post-Dispatch.
(BRENTWOOD) Owner of 6-room frame bungalow wants 5 rooms on one floor.
A. T. O'ROURKE ST. 1060
DeMUN AT CLAYTON RD.
BRICK single flat of 4-5 rooms, south; on lot 28x200; furnaces, baths; near school and church; trade for well improved farm. FL. 7650.
BRICK bungalow, 6 rooms; trade for farm out 40 to 50 miles. PR. 4250.
BRICK COTTAGE—5 rooms, clear, South Side; trade for large farm; must have electric. Write J. Miller, 5510 Idaho av.
BUILDER will take in as part payment your clear lot, old cottage, residence or flat and build you a new bungalow or flat; we furnish plans and financing. Box C-249, Post-Dispatch.
BUNGALOW WANTED, 5-6 ROOMS. One or two floors; south; have a 4-5 single on Louisiana; good deal.
ALTMAYER PR. 3535
BUNGALOW—New; 5 rooms; also 60x130 ft. lot; exchange for farm, not over 30 miles from St. Louis. Owner, 7711 Snowdon, Richmond Heights.
BUNGALOW—5 rooms and sunroom; unfinished second floor; trade for 3-room double or single flat. RI. 7118.
BUNGALOW—In county; 5-room brick; modern; beautiful lot and shrubs; basement garage; want flat. PR. 4250.
BUNGALOW—5 rooms, modern, south, trade for single or double flat south. Riv. 2000.
BUNGALOW—South, in fine condition; 6 rooms, trade for lot or smaller bungalow. Box T-330, Post-Dispatch.
BUNGALOW or residence for separate entrance double, 4 rooms, brick garage; 5 per cent loan. Box T-261, Post-Dis.
BUNGALOW Wtd.—Will trade clear single flat. Box T-9, Post-Dispatch.
BUNGALOW—Southwest, want single or double flat. Box G-408, Post-Dispatch.
BUNGALOW Wtd.—For lots, northwest preferred. Box E-4, Post-Dispatch.
BUSINESS PROPERTY—8416 Natural Bridge; large store; new building; 5-room flat in rear; 3-car garage; want residence or flat. MA. 4182.
BYRON, 7570—Corner 12-family apartment; owner will sell or exchange.
DUKE-YOUNG, INC. 16 N. 8th. CH. 3944.
CHILDRESS, 3615 (at Pernod)—4 rooms and bath first floor, 2 and lavatory and sewing room 2d floor; convenient transportation, fine shrubs; will trade for 5 rooms on 1 floor. Call GR. 7322.
1922 CHOUTEAU
Store and 2 flats; this property can be bought at a bargain or will trade; small down payment; balance on easy terms.
GEORGE N. McDONALD
411 N. Hills Dr. EV. 5550
Office Open Sundays
DEWEY APT. BUILDING.
6800 Clayton; 5 stores and 16 apartments; priced under $50,000; owner will exchange for clear residence or smaller parcels; don't miss this opportunity.
DUKE-YOUNG, INC. 16 N. 8th. CH. 3944.
CLEAR 4-4 SINGLE FLAT WILL ADD $4500 FOR NEWER FLAT
H. A. O'ROURKE
GRAVOIS AT BATES Riv. 4310
CLEAR bungalow, 3 rooms, cheap, want 3-4 room single flat, south.
C. A. BELLER, 4341 Chippewa. GR. 8812
CORNELL, 7824—6 rooms for 5-room bungalow, with large lot; near transportation; county preferable.
PEARL STUDT
FR. 0188 NE. 0418
COTTAGE or small residence wtd.; for 3135 Halliday, modern 4-family flat, 4 rooms and dinette; steam heat.
MICHELSON REALTY CO., 820 Chestnut.
COTTAGE Wtd.—For 4446 Ellenwood; 5 and sunroom brick; hot-water; 2-car garage. LA. 9298.
COTTAGE—47xx Alaska av.; 5 rooms; air-conditioned; what have you to trade for this cottage. J. L. Miller, PR. 5322.
BUNGALOW OR RESIDENCE WANTED 4138-40 De Tonty; 4-family; strictly modern; make splendid deal.
LARNER-DIENER CO.
722 CHESTNUT. CE. 2965.

REAL ESTATE—EXCHANGE
DOUBLE FLAT located at 4509-11 Manchester, 3 rooms, bath; furnace and hardwood floors each flat; will trade for cottage or bungalow. Mr. Fritz, Riverside 1881W.
DOUBLE FLAT—South; 3 and 3 rooms, all rented; trade for bungalow, cottage or lot. Call J. Miller, RI. 3836J.
DOUBLE—Good renter; Oak Hill; south of Tower Grove Park; trade for bungalow or small flat. Box T-328, P-D.
DOUBLE flat; 3-3; will trade for bungalow or residence, south. Box T-97, P.-D.
DOUBLE FLAT—Exchange for lot in county. Box W-49, Post-Dispatch.
DUPLEX Wtd.—4-5 rooms, in trade for 3123 St. Vincent or 3526 Caroline; double wanted for good bungalow, cottage and one acre wanted south for nice 5 and sunroom bungalow; bungalow southwest wanted for fine flat.
SUBMIT YOUR TRADES TO US.
WEBER, 3617 Gravois. GR. 7322.
DUPLEX FLAT Wtd.—In new neighborhood, have modern residence in Flora pl., to give as part payment.
MULLIN-WALTERS REALTY CO., INC.
EASTON, 5088-90—2 stores, 2 flats and 10-car garage; don't pass up this opportunity to make an exceptionally good investment or will trade; small down payment, balance on easy terms. George N. McDonald, 411 N. Hills dr. EV. 5550. Office open Sundays.
119 EICHELBERGER—4-4 DOUBLE WANTS 3-3 ROOM SINGLE FLAT
H. A. O'ROURKE
GRAVOIS AT BATES Riv. 4310
EICHELBERGER, 1003—3-3 double.
3441 Tennessee; trade for residence.
Holly Hills double; want 4-4 single.
4-room modern cottage; want 5-5 single.
39xx Tholozan; 4-room cottage; want county bungalow or large lot.
51xx Rosa; 4 down, 2 up for new bungalow.
3458 Humphrey; grocery store, business, flat above, for single or double south.
If you have property to trade, see us.
J. S. RENGEL, 3539 S. GRAND. LA. 9343.
TRADERS' OPPORTUNITY.
786-88 N. Euclid; splendid building; good condition; small loan; fully rented.
LARNER-DIENER CO.
722 CHESTNUT. CE. 2965.
EXCHANGE 1333 Bayard, single 5-6 rooms, rents $47.50; deed of trust $2500, for a cottage or bungalow, owner CAbany 0105W.
EXCHANGE—4-family 4-room, 21xx Maury av.; for 7-room residence west.
GROEBL-SENNIGER CO., FO. 3133.
4-FAMILY FLAT—4-room efficiency; most modern in South St. Louis; good investment; will trade for other property south. Box T-194, Post-Dispatch.
FERGUSON—Frame, 7 rooms and bath on lovely lot; wants 4 or 5 room frame or brick; Pine Lawn, Normandy or same district. Box T-145, Post-Dispatch.
FLATS—4-family; fairly new; 5022-24 Fernod; beautiful buildings; splendid investment; want cottage; single flat. Owner. PA. 5226.
FLATS OR APARTMENTS WTD.—GIVE CLEAR STORE AND 3 FLATS, NORTH, AND 40 ACRES, CLEAR, COUNTY, PART PAY. BOX T-104, P-D
FLAT Wtd.—Single; 4-5 rooms; for clear 60' lot in Chevy Chase. HI. 1550.
FLAT Wtd.—Double, have modern bungalow, 5 rooms, south. Box E-251, P-D.
FLORA, 38xx—Beautiful residence; want clear tenement for equity.
GROEBL-SENNIGER CO., FO. 3133.
GOOD income property, South Side; trade for cottage, bungalow or lot. Box T-321, Post-Dispatch.
42XX GRACE—6-ROOM BRICK WANTS SMALLER COTTAGE
H. A. O'ROURKE
GRAVOIS AT BATES Riv. 4310
GREER, 5230—High-class single; 5-room flat; want cottage or residence; owner, RE. 4362.
GROCERY Wtd.—Will trade modern single flat, south. 5240 Maple. FO. 1862.
HAVE dandy 3-3 room double with baths; south; A1 condition; clear; trade for 4-4 single or 5-room bungalow vicinity Southampton. Box T-158, Post-Dispatch.
HAVE 5-room bungalow Richmond Heights, near Clayton rd., one year old. Want 3 bedroom home University City or Clayton. Box T-132.
HAVE modern 4-room brick cottage near 6600 Manchester. Want residence, single, double flat. ST. 1118.
HAVE desirable 5-room bungalow, St. Engelbert's; want 5-6 room flat north. Box T-1, Post-Dispatch.
HAVE double 4-4 southwest; modern; trade for 5-5 single, southwest. Box T-159, Post-Dispatch.
HAVE several pieces of South Side income property to trade. What have you? Lutz, RI. 3611. 4055 S. Grand.
HAVE 7-room home south; good location; trade for farm. Box T-160, Post-Dis.
IF YOU have a clear residence on your hands, I will exchange a fine, modern 4-family flat for it with $1200 yearly income; subject to only a first deed of trust. GRand 1707.
DICKMANN 804 Chestnut
JUST WHAT YOU WANT
IN EXCHANGE FOR YOUR PRESENT PROPERTY, GET DETAILS TODAY
OFFICE OPEN SUNDAY
GRAVOIS AT BATES Riv. 4310
FINE SINGLE—WANT HOME
4031 Lafayette; 5-6 rooms; hot-water heat; hardwood floors; garages; sacrifice.
LARNER-DIENER CO.
722 CHESTNUT. CE. 2965.
LARGE STOCK FARM on highway, clear; want large residence. HI. 8870.
LOOK at 4009 Lexington; 6-room modern residence; for sale or will trade for flat.
HORN, 1305 N. Kingshighway. FO. 6166.
MAGNOLIA, 6250—Bungalow; 4 rooms; modern; lot 50 ft.; trade for old flat south. SCHENCK, GR. 4213.
MINERVA, 50xx—Dandy 9-room brick residence; trade for cottage, small bungalow. RI. 6083.
NEAR Fairgrounds, 7-room residence, Modern; want 2 or 4 family flat. Box T-13, Post-Dispatch.
NEW COUNTY BUNGALOW TO TRADE
Open today, on Juengel drive and Tesson rd., ¼ mile south of Lindbergh. 6 rooms, all modern features; large lot; wants single flat or bungalow.
MEHLER LA. 4000
NEW 5-room modern brick bungalow, well located, south; trade for older property. GR. 2236.
NICE farm 45 miles from city; clear; will pay cash difference for a good double flat, south. Box D-32, Post-Dispatch.
OAKVIEW, 1045—5-5 modern; consider bungalow lot part trade. FL. 4030 or MA. 4860.
OLDER Residence wanted city, for 4-bedroom home; priced at $10,500. In U. Park.
A. T. O'ROURKE ST. 1060
DeMUN AT CLAYTON RD.
OLEATHA, 6408—5 rooms, all modern; will trade. What have you? RI. 3612.
OWN 4-room matt brick, steam heat, northwest for single flat. CAbany 0105W
TRADE 2 STORES AND RESIDENCE
4958 Page; fully rented; shows splendid return; submit trades.
LARNER-DIENER CO.
722 CHESTNUT. CE. 2965.
PARK, 23xx—12 rooms, running water, good location and condition; fine rooming house; terms. Owner, JE. 2671.
75xx PARKDALE.
Apartment, new 6-family, Clayton; trade for residence. Box T-136, P.-D.
PERSHING, 7382—Very fine store; leased to Piggly-Wiggly; 2 5-room apartments above; very low price; exclusive neighborhood; want other type property. MA. 4182.
PRINCETON, 21xx—(R. H.) Brick bungalow 5 rooms; wants more modern brick bungalow in any good district. Box T-144, Post-Dispatch.
RESIDENCE OR BUNGALOW Wtd.—For excellent 4-family U. City apartment, renting for $1920 year; perfect condition; all rented.
MICHELSON REALTY CO., 820 Chestnut.
RESIDENCE WTD—High class duplex Webster Groves, good income, make attractive trade on residence. Box T-134, Post-Dispatch.
RESIDENCE—Kirkwood; lot 100x315; 3-car garage, chicken house, garden, fruit, shrubbery, flowers, shade trees; want good farm or bungalow. PR. 4250.
ST. LOUIS HILLS residence; 7 rooms, tile kitchen and bath, extra lavatory; 2-car brick garage; trade for other property south. Box T-198, Post-Dispatch.
SEE TODAY
4635 Enright; priced right for quick sale or will trade; hardwood floors throughout; new plumbing fixtures; being completely redecorated; easy terms. George N. McDonald, 411 N. Hills dr. EV. 5550. Office open Sundays.
SELL, trade for St. Louis property 65 acres, Bent County, Colorado; irrigated; on highway; improved; clear for clear; also 255-acre stock farm, Southern Illinois; not leased; good fishing and hunting; loan $5500. Wm. King, McClure, Ill.

SUNDAY, JUNE 11, 1939.

REAL ESTATE—EXCH
RESIDENCE—6 rooms; Kirkw
small farm, with electric.
SINGLE FLAT—For bungalow
Compton; 5-room single; wa
bungalow; southwest. Box T
SINGLE FLAT—South, want
South Side. Box G-409, Pos
3-3 SINGLE flat, south; trad
cant, south. RI. 1304.
SOUTHWEST, 5631—3-3, mod
flat, trade for cottage, south.
STORE and flat building; will
bungalow. Ewers, FR. 2020
IN CORPUS CHRISTI
2001 Switzer, 6 rooms, moder
tent location, trade for 4 or 5
Keeney-Toelle, 5506 Nat. Bridge.
TAYLOR, 2714 N.—7 rooms;
clear; for bungalow, flat or
west; quick action. MU. 924
TERRY, 51xx—Frame cottage
and bath; wants 5-room brick
or duplex in county. Box T-
TRADE FINE 4-FAMI
1416-18 Temple; 3 rooms ea
nances; prefer residence or b
LARNER-DIENER
722 CHESTNUT.
TRADE FOR BUNGALOW
Have pretty 4-room bungalow ne
av., $3150. WENZLICH, CH
TRADE good 5-5 single for
south. Box T-325, Post-Disp
OPEN 2 TO 5 TODAY
7545 Trenton; 5 rooms, 1 flo
bungalow. Trade for city pr
MEHLER LA
TRENTON, 7505—7-room brick
5-room bungalow.
St. Louis Co. Loan &
3 N. Meramec. PA
TWO CHOICE single flats in To
Heights; trade for double.
EWERS, 3190 S. Grand. FR
WANDLESS modern 8-room ro
2 clubs, highway 61, good bu
years, modern; single south.
BLackrock 2021, Mrs. Wa
WANT to exchange my 4 and
single; good condition; at 15
ave. for 3 or 4 room brick co
deal with private owner
T-140, Post-Dispatch.
WANT 5-room brick bungalow we
4 and 5 room single 11xx Ma
exchange. Agents please don
Box T-138, Post-Dispatch.
WANTED—Brick single south
brick; 6 rooms; $4000 home;
526 Fassen; can add $2000.
M. A. RUST & SONS R. CO. M
WASHINGTON, 4806-08 — 4-fa
rooms, excellent 4-entrance
will trade for single flat, cottag
galow.
MICHELSON REALTY CO., 820
3-FAMILY APARTMENT
5073 Waterman; this is an
bargain; can be bought very cl
on easy terms or will trade.
McDonald, 411 N. Hills dr.
Office open Sundays.
38XX WILMINGTON—5-ROOM
WANTS COUNTY HOME, A
H. A. O'ROUR
GRAVOIS AT BATES
WILL exchange $3000 equity i
up-to-date brick bungalow fo
gaged old property valued
Owner. Box E-278, Post-Disp
WILL consider trade for 8910 G
smaller bungalow.
PHELIM O'TOOLE REALTY
4553 Gravois. RI
WILL exchange 300 feet clea
ground and new 6-room house
dale for income property.
A. H. GERLING REALTY CO., 722
WILL pay cash for a nice do
south of Arsenal and west
Box D-33, Post-Dispatch.
WYOMING, 38xx—4-5 single; cl
good four-family flat; south;
Box C-123, Post-Dispatch.
7-ROOM TOWER GROVE PLA
WANTS SMALL HOME OR
H. A. O'ROUR
GRAVOIS AT BATES
6-ROOM attractive frame (Wes
lovely lot; wants 3 or 4 ro
home in county. Box T-139.
5-ROOM BUNGALOW—Southwest
family; must be good investme
T-268, Post-Dispatch.
REAL ESTATE WTD. TO
WANT ACTIO
HOME OWNE
WE HAVE BUYE
WE NEED OFFER
OF U. CITY, CLAY
AND COUNTY, W
Also Have Buyers for F
Apartments
When Others Fail
Chauncey P. He
GA. 3164 818 CHE
FOR A QUICK
"SEE US"
BRINKOP
3621 S. GRAND. LA
Any Kind of Property
Am not looking for listings. I wil
property for cash, city or
price is reasonable; immediate
no commission charge. JE.
write 4461 Olive, Apt. 400.
WE NEED AND CAN
RESIDENCES AND FLA
IF YOU WANT TO SE
LIST WITH US
WE HAVE MANY BUYE
Morris Aach Co., Inc. 826 C
WE WILL PAY CA
For your property, any size, any
HARRY M. FINE REALTY C
809 Chestnut st. CH.
CASH FOR YOUR PROP
Flats, apts., cottage; quick answ
M. A. SENTURIA, CHestnut
Cash for Your Prop
GHERTNER, INC., 5715 Easton.
ACREAGE, bungalow, cottages,
idences, farms; courteous and
service. Let us serve you.
WEBER, 3617 Gravois. GR.
CASH for property; large or s
mediate answer. CA. 2996.
COTTAGE Wtd.—Or bungalow,
cash; no agents. Box T-17. P
HAVE buyers for clean cut S
bungalows, cottages, single a
flats. Send us description a
Quick answer.
YECKEL-EARICKSON. 3542 G
HAVE BUYER for lot in Webst
wood or Glendale. What h
REITZ, 6635 DELMAR
HAVE cash for 4 or 5 room pl
or northwest. Box T-5, Post
IF YOU have property for sale
change, Mr. Schneider, FO. 4
EASTON-TAYLOR TRUST
4915 Delmar. FOrest
WANTED—4 or 7-room residence
low; west of Kingshighway;
Lafayette; cash buyer. Box T
WANT city or county property, 1
any shape or price. Box T-1
WE WANT to buy real estate;
wer; plenty cash; give full d
price. Box T-58, Post-Dispate
HAVE cash buyers for rea
any type or condition; quick a
MICHELSON REALTY CO., 820
WILL PAY cash for your proper
results. Call Lutz, Riv. 3611
AM willing to pay cash for h
flats, residences, if price is r
give answer same day. Box C-
QUICK action; will pay cash if pr
Winfield 0010.
ACTION—Property bought, 48 ho
any condition; no commission.
50 FT. or more, corner preferre
west section. FL. 5854.
Bungalows, Cottages

REAL ESTATE—EXCHANGE

DUBLE FLAT located at 4509-11 Manchester, 3 rooms, bath; furnace and hardwood floors each flat; will trade for cottage or bungalow. Mr. Fritz, Riverside 1881W.

DUBLE FLAT—South; 3 and 3 rooms, all rented; trade for bungalow, cottage or lot. Call J. Miller, RI. 3836J.

DUBLE—Good renter; Oak Hill; south of Tower Grove Park; trade for bungalow or small flat. Box T-328, P.-D.

DUBLE flat; 3-3; will trade for bungalow or residence, south. Box T-97, P.-D.

DUBLE FLAT—Exchange for lot in county. Box W-49, Post-Dispatch.

PLEX Wid.—4-5 rooms, in trade for 6125 St. Vincent or 3526 Caroline; double wanted for good bungalow, cottage and one acre wanted south for nice 6- and sunroom bungalow; bungalow southwest wanted for fine flat.

SUBMIT YOUR TRADES TO US.
WEBER, 3617 Gravois. GR. 7322.

PLEX FLAT Wid.—In new neighborhood, have modern residence in Flora Pl. to give as part payment.
MULLIN-WALTERS REALTY CO., INC.

ATON, 5088-90—2 stores, 2 flats and 10-car garage; don't pass up this opportunity to make an exceptionally good investment or will trade; small down payment, balance on easy terms. Georgs E. McDonald, 411 N. Hills dr. EV. 5550. Office open Sundays.

119 EICHELBERGER—4-4 DOUBLE WANTS 3-3 ROOM SINGLE FLAT

H. A. O'ROURKE
RAVOIS AT BATES Riv. 4310

CHELBERGER, 1003—3-3 double.
41 Tennessee; trade for residence.
olly Hills double, want 4-4 single.
room modern cottage; want 5-5 single.
ox Thoiozan; 4-room cottage; want county bungalow or large lot.
1xx Rosa; 4 down, 2 up for new bungalow.
38 Humphrey; grocery store, business, flat above, for single or double south. ou have property to trade, see us.
S. RENGEL, 3539 S. GRAND. LA. 9543.

TRADERS' OPPORTUNITY.
86-88 N. Euclid; splendid building; good condition; small loan; fully rented.

LARNER-DIENER CO.
722 CHESTNUT. CE. 2965.

XCHANGE 1333 Bayard, single 5-6 rooms, rents $47.50; deed of trust $2500, for a cottage or bungalow, owner CAbany 0105W.

XCHANGE—4-family 4-room, 21xx Maury av.; for 7-room residence west. GROEBL-SENNIGER CO., FO. 3133.

-FAMILY FLAT—4-room efficiency; must modern in South St. Louis; good investment; will trade for other property south. Box T-194, Post-Dispatch.

ERGUSON—Frame, 7 rooms and bath on lovely lot; wants 4 or 5 room frame or brick; Pine Lawn, Normandy or same district. Box T-145, Post-Dispatch.

LATS—4-family; fairly new; 5022-24 Pernod; beautiful buildings; splendid investment; want cottage; single flat. Owner PA. 5226.

LATS OR APARTMENTS WTD.—GIVE CLEAR STORE AND 3 FLATS, CHESTERFIELD AND 40 ACRES, CLEAR, COUNTY, PART PAY. BOX T-104, P-D

LAT Wtd.—Single; 4-5 rooms; for clear 60' lot in Chevy Chase. HI. 1550.

LAT Wtd.—Double, have modern bungalow, 5 rooms, south. Box E-251, P-D.

LORA, 38xx—Beautiful residence; want clear tenement for equity.
GROEBL-SENNIGER CO., FO. 3133.

OOD income property, South Side; trade for cottage, bungalow or lot. Box T-321, Post-Dispatch.

42XX GRACE—6-ROOM BRICK. WANTS SMALLER COTTAGE

H. A. O'ROURKE
RAVOIS AT BATES Riv. 4310

REER, 5230—High-class single; 5-room flat; want cottage or residence; owner, RE. 4302.

ROCERY Wtd.—Will trade modern single flat, south, 5240 Maple. FO. 1862.

HAVE dandy 3-3 room double with baths; south; A1 condition; clear; trade for 4-4 single or 5-room bungalow vicinity Southampton. Box T-158, Post-Dispatch.

HAVE 5-room bungalow Richmond Heights, near Clayton rd., one year old. Want 3 bedroom home University City or Clayton. Box T-132.

HAVE modern 4-room brick cottage near 6600 Manchester. Want residence, single, double flat. ST. 1118.

HAVE desirable 5-room bungalow, St. Engelbert's; want 5-6 room flat north. Box T-1, Post-Dispatch.

HAVE double 4-4 southwest; modern; trade for 5-5 single, southwest. Box T-159, Post-Dispatch.

HAVE several pieces of South Side income property to trade. What have you? Lutz, RI. 3611. 4055 S. Grand.

HAVE 7-room home south; good location; trade for farm. Box T-160, Post-Dis.

F YOU have a clear residence on your hands, I will exchange a fine, modern 4-family flat for it with $1200 yearly income; subject to only a first deed of trust. GRand 1707.

DICKMANN 804 Chestnut

JUST WHAT YOU WANT
N EXCHANGE FOR YOUR PRESENT PROPERTY, GET DETAILS TODAY
OFFICE OPEN SUNDAY
RAVOIS AT BATES Riv. 4310

FINE SINGLE—WANT HOME
031 Lafayette; 5-6 rooms; hot-water heat; hardwood floors; garages; sacrifice.

LARNER-DIENER CO.
722 CHESTNUT. CE. 2965.

ARGE STOCK FARM on highway, clear; want large residence. HI. 8870.

OOK at 4009 Lexington; 6-room modern residence; for sale or will trade for flat. FFICE 1305 N. Kingshighway. FO. 6166.

MAGNOLIA, 6250—Bungalow; 4 rooms; modern; lot 50 ft.; trade for old flat south. SCHENCK, GR. 4213.

MINERVA, 50xx—Dandy 9-room brick residence; trade for cottage, small bungalow. RI. 6083.

NEAR Fairgrounds, 7-room residence, Modern; want 2 or 4 family flat. Box T-13, Post-Dispatch.

NEW COUNTY BUNGALOW TO TRADE
Open today, on Juengel drive and Tesson rd., ¾ mile south of Lindbergh, 6 rooms, all modern features; large lot; wants single flat or bungalow.
MEHLER LA. 4000

NEW 5-room modern brick bungalow, well located, south; trade for older property. GR. 2236.

NICE farm 45 miles from city; clear; will pay cash difference for a good double flat, south. Box D-32, Post-Dispatch.

OAKVIEW, 1045—5-5 modern; consider bungalow lot part trade. FL. 4030 or MA. 4860.

OLDER Residence wanted city, for 4-bedroom home; priced at $10,500. In U. Park.

A. T. O'ROURKE ST. 1060
DeMUN AT CLAYTON RD.

OLEATHA, 6408—5 rooms, all modern; will trade. What have you? RI. 3612.

OWN 4-room matt brick, steam heat, northwest for single flat. CAbany 0105W

TRADE 2 STORES AND RESIDENCE 4958 Page; fully rented; shows splendid return; submit trades.

LARNER-DIENER CO.
722 CHESTNUT. CE. 2965.

PARK, 23xx—12 rooms, running water, good location and condition; fine rooming house; terms. Owner, JE. 2671.

75xx PARKDALE.
Apartment, new 6-family, Clayton; trade for residence. Box T-136, P.-D.

PERSHING, 7382—Very fine store; leased to Piggly-Wiggly; 2 5-room apartments above; very low price; exclusive neighborhood, want other type property. MA. 4182.

PRINCETON, 21xx—(R. H.) Brick bungalow 7 rooms; wants more modern brick bungalow in any good district. Box T-144, Post-Dispatch.

RESIDENCE OR BUNGALOW Wtd.—For excellent 4-family U. City apartment, renting for $1920 year; perfect condition; all rented.
MICHELSON REALTY CO., 820 Chestnut.

RESIDENCE WTD—High class duplex Webster Groves, good income, make attractive trade on residence. Box T-134, Post-Dispatch.

RESIDENCE—Kirkwood; lot 100x315; 3-car garage, chicken houses, garden, fruit, shrubbery, flowers, shade trees; want good farm or bungalow. FR. 4250.

SAVE 7-room home south; good location; trade for farm. Box T-160, Post-Dis.

SEE TODAY
4635 Enright; priced right for quick sale or will trade; hardwood floors throughout; new plumbing fixtures; being completely redecorated; easy terms. George N. McDonald, 411 N. Hills dr. EV. 5550. Office open Sundays.

SELL, trade for St. Louis property 63 acres, Bent County, Colorado; irrigated; on highway; improved; clear for clear; also 255-acre stock farm, Southern Illinois; not leased; good fishing and hunting; loan $5500. Wm. King, McClure, Ill.

REAL ESTATE—EXCHANGE

SIDENCE—6 rooms; Kirkwood; want small farm, with electric. FR. 4250.

INGLE FLAT—For bungalow; 47xx S. Compton; 5-room single; wants 5-room bungalow; southwest. Box T-150, P.-D.

INGLE FLAT—South, want bungalow, South Side. Box G-409, Post-Dis.

-3 HINGLE flat, south; trade for va- east, south. RI. 1304.

OUTHWEST, 5631—3-3, modern, single flat, trade for cottage, south. RI. 1304.

TORE and flat building; will trade for bungalow. Ewers, FR. 2020.

IN CORPUS CHRISTI PARISH
2907 Switzer, 6 rooms, modern, convenient location, trade for 4 or 5 rooms. Keeney-Toelle, 5506 Nat. Bridge. MU. 7370

TAYLOR, 2714 N.—7 rooms; modern; clear; for bungalow, flat or lot northwest; quick action. MU. 9243. Owner.

ERRY, 51xx—Frame cottage, 3 rooms and bath; wants 5-room brick bungalow or duplex in county. Box T-143, P.-D.

TRADE FINE 4-FAMILY
1416-18 Temple; 3 rooms each; 4 furnaces; prefer residence or bungalow.
LARNER-DIENER CO
722 CHESTNUT. CE. 2965.

TRADE FOR BUNGALOW NORTH.
Have pretty 4-room bungalow near Gravois av., $3150. WENZLICH, CH. 6900.

TRADE good 5-5 single for cottage, south. Box T-325, Post-Dispatch.

OPEN 2 TO 5 TODAY
7545 Trenton; 5 rooms; 1 floor modern bungalow. Trade for city property.
MEHLER LAc. 4000

TRENTON, 7505—7-room brick, for nice 5-room bungalow.
St. Louis Co. Loan & Inv. Co.
3 N. Meramec. FA. 8281.

TWO CHOICE single flats in Tower Grove Heights; trade for double.
EWERS, 3190 S. Grand. FR. 2020.

WANDLESS, modern 8-room road house, 2 clubs, highway 61, good business, 14 years, modern single south or what? BLackrock 2021. Mrs. Wandless.

WANT to exchange my 4 and sunroom single; good condition; at 15xx Semple ave. for 2 or 4 room brick cottage. Will deal with private owner only. Box T-140, Post-Dispatch.

WANT 5-room brick bungalow west. Have 4 and 5 room single 11xx Maple pl. to exchange. Agents please don't bother. Box T-138, Post-Dispatch.

WANTED—Brick single south for clear brick; 6 rooms; $4000 home; modern; 526 Fassen; can add $2000.
M. A. RUST & SONS R. CO. MAin 4551.

WASHINGTON, 4806-08 — 4-family, 4-5 rooms, excellent 4-entrance building; will trade for single flat, cottage or bungalow.
MICHELSON REALTY CO., 820 Chestnut.

3-FAMILY APARTMENT
8072 Waterman; this is an unusual bargain; can be bought very cheaply and on easy terms or will trade. George N. McDonald, 411 N. Hills dr. EV. 5550. Office open Sundays.

38XX WILMINGTON—5-ROOM BRICK WANTS COUNTY HOME, ANXIOUS

H. A. O'ROURKE
GRAVOIS AT BATES Riv. 4310

WILL exchange $3000 equity in modern, up-to-date brick bungalow for unmortgaged old property valued at $3000. Owner, Box E-278, Post-Dispatch.

WILL consider trade for 8910 Gravois for smaller bungalow.
PHELIM O'TOOLE REALTY CO., 4553 Gravois. RI. 8777.

WILL exchange 300 feet clear vacant ground and new 6-room house in Glendale for income property.
A. R. GERLING RLTY CO., 722 Chestnut.

WILL pay cash for a nice double flat, south of Arsenal and west of Grand. Box D-33, Post-Dispatch.

WYOMING, 38xx—4-5 single; clear; want good four-family flat; south; southwest. Box C-123, Post-Dispatch.

4-ROOM TOWER GROVE PLACE HOME WANTS SMALL HOME OR FLAT

H. A. O'ROURKE
GRAVOIS AT BATES Riv. 4310

6-ROOM attractive frame (Webster) on lovely lot; wants 3 or 4 room small home in county. Box T-139, Post-Dis.

5-ROOM BUNGALOW—Southwest; want 4-family; must be good investment. Box T-268, Post-Dispatch.

REAL ESTATE WTD. TO BUY

WANT ACTION
HOME OWNERS?
WE HAVE BUYERS
WE NEED OFFERINGS
OF U. CITY, CLAYTON AND COUNTY, WEST
Also Have Buyers for Flats and Apartments
When Others Fail Try
Chauncey P. Heath
GA. 3164 818 CHESTNUT

FOR A QUICK SALE
"SEE US"
BRINKOP
3621 S. GRAND. LA. 3040.

Any Kind of Property Bought
Am not looking for listings. I will buy your property for cash, city or county, if price is reasonable; immediate answer; no commission charge. JE. 9640 or write 4461 Olive, Apt. 400.

WE NEED AND CAN SELL
RESIDENCES AND FLATS
IF YOU WANT TO SELL
LIST WITH US
WE HAVE MANY BUYERS
Morris Aach Co., Inc. 826 Chestnut

WE WILL PAY CASH
For your property, any size, any condition.
HARRY M. FINE REALTY CO., INC.
809 Chestnut st. CH. 9151-52.

CASH FOR YOUR PROPERTY
Flats, apts., cottage; quick answer.
M. A. SENTURIA, CHestnut 5955.

Cash for Your Property
GHERTNER, INC., 5715 Easton. MU.1380

ACREAGE, bungalow, cottages, flats, residences, farms; courteous and efficient service. Let us serve you.
WEBER, 3617 Gravois. GR. 7322.

CASH for property; large or small. Immediate answer. CA. 2996.

COTTAGE Wtd.—Or bungalow, northwest; cash; no agents. Box T-17, Post-Dis.

HAVE buyers for clean cut South Side bungalows, cottages, single and double flats. Send us description and price. Quick answer.
TECKEL-EARICKSON. 3542 GRAVOIS.

HAVE BUYER for lot in Webster, Kirkwood or Glendale. What have you?
REITZ, 6635 DELMAR.

HAVE cash for 4 or 5 room place, north or northwest. Box T-5, Post-Dispatch.

IF YOU have property for sale or exchange, Mr. Schneider, FO. 4233.
EASTON-TAYLOR TRUST CO., 4815 Delmar. FOrest 4233.

WANTED—6 or 7-room residence or bungalow, west of Kingshighway; south of Lafayette; cash buyer. Box T-3, P.-D.

WANT city or county property, have cash, any shape or price. Box T-100, P.-D.

WE WANT to buy real estate; quick answer; plenty cash; give full details and price. Box T-58, Post-Dispatch.

WE HAVE cash buyers for real estate; any type or condition; quick answer.
MICHELSON REALTY CO., 820 Chestnut.

WILL PAY cash for your property; quick results. Call Lutz, Riv. 3611.

AM willing to pay cash for bungalows, flats, residences, if price is right; will give answer same day. Box C-56, P.-D.

QUICK action; will pay cash if price suits. Whelan 0010.

ACTION—Property bought, 48 hours, cash; any condition; no commission. MA. 4182.

50 FT. or more, corner preferred; southwest section. FL. 5854.

Bungalows, Cottages Wanted

IF YOU HAVE PROPERTY TO SELL AND DON'T CONSULT US, YOU ARE NOT FAIR TO YOURSELF. WE HAVE CASH BUYERS.
WEISS, 4527 Gravois. RI. 2331

BRICK—5 rooms; heat; private; state price, location. Box G-84, Post-Dis.

BUNGALOW OR COTTAGE Wtd.—Will trade 5-room flat and cash. HI. 1550.

BUNGALOW Wtd.—4 or 5 room frame, south, west; $3000. HI. 1550.

BUNGALOW—4 or 5 rooms; $2000 cash. Box W-123, Post-Dispatch.

BUNGALOW Wtd.—South, pay all cash. Box E-250, Post-Dispatch.

BUNGALOW OR BUNGALOW Wtd.—4 or 5 rooms; north; near school. Box T-2, P.-D.

SUBURBAN PROPERTY FOR SALE

EDWARD L. BAKEWELL

118 N. 7th St. CHestnut 5555
7720 Forsythe CAbany 5555

LIST OF SELECTED PROPERTIES

County Houses

5 McKnight Lane
S. W. corner Ladue and McKnight. Attractive white brick Colonial residence of 9 rooms, 3 baths, sleeping porch. Beautifully planted grounds.

923 Lay Road
North of Clayton road. Within walking distance of Clayton car line. Community and Price Schools. Lovely residence of 8 rooms, 3 baths.

1 BRIAR OAK
Adjoins Briar Cliff on the north; very attractive Colonial brick residence; 8 rooms; Marcel Boulecault architect; 2½ acres.

1125 Moorlands
Comfortable, 2-story house of 5 rooms, bath, lavatory, sun porch; gas burner. Lot 90x125 ft. Side drive.

Town Houses

15 Kingsbury Place
An imposing residence with white pillared entrance. Excellent arrangement with many charming features. 4 master bedrooms, 4 baths on the second floor.

4388 Westminster Place
Well arranged and recently redecorated throughout; 10 rooms, 4 baths; rathskeller.

4324 McPherson
Comfortable residence of 11 rooms, 2 baths. Very low price.

3947 Fairview
Comfortable brick residence containing 4 rooms and porch on the 1st floor, 3 bedrooms and bath on 2d floor, 2-car garage; furnace.

"FLORISSANT VALLEY"
Robert M. Brown Estate
A gentleman's estate with substantial main dwelling, accompanying keeper's house, barns, stable, etc. 326 acres of exceptionally fertile ground in cultivation. Would be excellent for Club or Institution.

"HUNTLEIGH WOODS"
West side of Lindbergh boulevard, south of Clayton road. Extensive view. Very attractive white, brick residence recently completed. Hugo Graf, architect. First floor has 5 rooms and living porch; 2d floor has 4 master bedrooms, 3 baths, two maids' rooms with bath. Nearly 3 acres of lovely wooded land.

WARSON ROAD
East Side, South of Clayton Road
Beautifully planned residence of unusual charm. Beverly Nelson, architect. Entrance hall, living room with 3 exposures, screened living porch, dining room with picture window, card room, large pantry, kitchen, lavatory. 2d floor, 3 master bedrooms, 2 baths, 2 maids' rooms with bath. Generous closet space. Recreation room with fireplace, 3-car attached garage. Air-conditioned. Unusually attractive grounds of 3.8 acres.

"EVERGREEN ACRES"
East side Ladue road, ¾-mile north of Manchester road; 1.65 acres. Natural hunting preserve and "Moon Lake," stocked with fish. Main dwelling has 7 rooms, bath and large screened porch. Guest house, swimming pool, fed by spring, in screened summer house. Many evergreens, forest trees, orchard. Picturesque views of surrounding country.

Country Places

"Green Hills Farm"
On Missouri River bluffs. Wild Horse Creek road, ½ mile south of entrance to Babler Park; 128 acres of woods and tillable land; substantial main house, tenant cottage and barns.

Meramec River
"Marvista," 3½ miles south of Eureka; high, lovely location; 400 feet river frontage; 5-room modern rock house; 10 acres.

"Among the Maples"
Near Ladue, Mo.; 265 acres of beautiful woods and high rolling land. Lovely 8-room main dwelling, guest house, barns, etc. Ample water supply; 30 miles from Clayton.

Bourbeuse River
3 miles west of St. Clair, near No. 66; 380 acres, mostly wooded. Hunting and fishing; 8-room frame house.

Fox Creek Road
South of Manchester. 6-room frame house, barns, etc. 204 acres of farm land. Well. Deico plant.

Residential Building Sites

Brentmoor Park
South of residence No. 8. Beautiful grounds with many trees; 1½ acres.

"Ladue Acres"
North from Ladue road, east of Oakleigh lane. Three lovely sites of 2 acres each.

Huntleigh Village
Beautiful, high rolling land. All high views. Sites of 3 acres or more.

"Town and Country"
Northeast corner Ladue and Price rds. Several beautiful sites. Lovely trees. Each lot carefully planned.

Woods Mill Road Section
Access to new superhighway. Near Conway road, adjoining several fine estates. Overlooking Beagle Club. Hill-top views. 8 to 25 acres.

Bopp Road
West side, south of Clayton road. Beautiful rolling grounds. Sites from 2.09 to 3.75 acres.

Complete information on the above and many other places that are available.

—BERKSHIRE HOME—



LOT 140x200
CHARMING NEW HOME—8 ROOMS, 3 BATHS, POWDER ROOM, RATHSKELLER, ATTRACTIVELY PRICED
OPEN DAILY
Spacious Building Sites Available
FEDERER REALTY CO.
PR. 1519 WY. 0130
Berkshire Located 8900 Clayton Road

REAL ESTATE WTD. TO BUY
Bungalows, Cottages Wanted

BUNGALOW Wtd.—5 rooms, with ½ to 1 acre in or near county. Box T-396, Post-Dispatch.

COTTAGE Wtd.—South; pay cash. Box E-371, Post-Dispatch.

COUPLE wants bungalow or cottage in county; pay cash, $2000 to $3000. Box T-99, Post-Dispatch.

HAVE $3000 cash for clean 5-room frame; south or close in, Gravois. Box T-181, Post-Dispatch.

I WILL buy your cottage and pay all cash. CAbany 0105W.

PAY CASH FOR 4 or 5 room cottage; brick. Box T-10, Post-Dispatch.

WANT 4 or 5 rooms; frame; by June 20. Mr. Pringle. RI. 3612.

Flats and Apartments Wanted

IF YOU HAVE PROPERTY TO SELL AND DON'T CONSULT US, YOU ARE NOT FAIR TO YOURSELF. WE HAVE CASH BUYERS.
WEISS, 4527 Gravois. RI. 2331

CASH for 3 or 4 room single or double, near St. Wenceslaus Church or any Catholic church west of Jefferson. Box E-381, Post-Dispatch.

CASH for South Side single, for home. Box E-374, Post-Dispatch.

DOUBLE—3 or 4-room; for investment; may consider older type in good location. Box T-270, Post-Dispatch.

DOUBLE FLAT Wtd.—3-3, South Side; good condition; about $10,000. Box W-19, Post-Dispatch.

DOUBLE FLAT Wtd.—Northwest or west, have cash. Box T-11, Post-Dispatch.

DOUBLE FLAT Wtd.—3-3, South Side; pay cash. Box G-195, Post-Dispatch.

FLAT Wtd.—Want to buy a good single flat for a home; can pay cash; south or southwest. Box T-102, Post-Dispatch.

FLAT Wtd.—South. Box E-275, Post-Dispatch.

FLAT Wtd.—Near O'Fallon Park; 4 or 5 rooms; about $5000. Box T-12, P.-D.

WANTED—3-3 or 4-4 single flat, south, near Grand av.; pay cash. FL. 8035.

REAL ESTATE WTD. TO BUY
Flats and Apartments Wanted

HAVE all cash up to $10,000 for clean 3-room 4-family flat, south. Box T-182, Post-Dispatch.

SINGLE or double flat wanted, north, northwest; all cash; owners only. Box T-14, Post-Dispatch.

SINGLE FLAT Wtd.—North or west; will pay cash. Box T-8, Post-Dispatch.

4-FAMILY, 3-3, Cherokee-Compton, 50 ft. lot as part payment. Call Crume, Riv. 3468W.

I AM anxious to buy real estate of any kind; pay cash. Box T-15, P.-D.

Residences Wanted

RESIDENCE Wtd. — 4 bedrooms; near Catholic church; on terms; $200 cash and $30 monthly. Box T-57, Post-Dis.

RESIDENCE Wtd.—3 bedrooms; Webster district; $8500. HI. 1550.

Business Property Wanted

FACTORY building, 2 floors, 20-25,000 square feet. What have you? Box T-394, Post-Dispatch.

For Colored—Wanted

C. M. MOORE specializes listing, selling colored homes, churches, easy terms; loans; rents collected. 11 N. Jefferson.

Lots Wanted

COUNTY BUILDING LOT Wtd.—Trade '36 Ford tudor, pay difference. Box E-109, Post-Dispatch.

WANT building lots; have bungalows and flats to exchange. HARRY L. POPP, 605 N. Skinker. FA. 5119.

Suburban Property Wanted

RESIDENCE Wtd.—4 bedrooms, 2 or 3 baths, near St. Louis Country Club; all cash. Box T-7, Post-Dispatch.

WANT 5-room modern bungalow; Richmond Heights. Box T-219, Post-Dispatch.

WILL PAY $500 down; want modern bungalow with 5 rooms on first floor; ½ acre or more; will not consider north or south St. Louis. If you have something attractive to offer call C. R. at HI. 7249 or write Box G-97, Post-Dispatch.

SUBURBAN PROPERTY FOR SALE

EXCLUSIVE LISTINGS

BUILDING SITES
LAKE FOREST—LOT 27
Interesting shape property, 130 x170 and 96x120. Fine high location with magnificent old oak trees.

GODWIN LANE—LOT 51
Off Lay road; ¾ acre. High with fine view. Trees.

WARSON TERRACE—LOT 5
Adjacent to Warson and Conway rds., City of Ladue.
Nice building site, south of residence No. 6—Lot 100x165.

LADUE
6 RIO VISTA LA HACIENDA
White Colonial house with dark green shutters. Screened porch, maid's room and bath 1st fl.; 3 large bedrooms, 2 baths, dressing room 2nd fl. Recreation room. Attractive wall papers.

FERGUSON
335 WESLEY AVE.
$6900.00
White frame house with 4 bedrooms, sleeping porch and sunroom; nice lot with beautiful trees.

EAST OF SKINKER
5915 LINDELL
5 bedrooms, 3 baths, sitting room, dressing room, boudoir, 2nd floor; maid's rooms, bath, 3rd floor. Attached garage with recreation playroom above; tennis court.

5155 WESTMINSTER
Good house; 3 bedrooms and bath, 2nd floor. 2 bedrooms, bath, playroom, 3rd floor. Convenient location.

6107 WESTMINSTER
Comfortable house; 3 bedrooms and bath, library with fireplace.

WEST OF SKINKER
415 CARRSWOLD
Maid's room, bath, first floor. 3 bedrooms, bath, second floor. Very convenient house.

6441 CECIL
4 bedrooms, 2 baths, 2nd floor, sleeping porch. 2 bedrooms, bath, 3rd floor. Screened porch.

7733 WEST BILTMORE
Davis Place house, 4 bedrooms, 3 baths, rathskeller.

6938 KINGSBURY
Lot 75x130; completely redecorated; 4 bedrooms, bath, 2nd; maid's room, bath, 3d floor.

7130 LINDELL
3 bedrooms, bath, heated sleeping porch. Very good yard with trees. For sale or lease.

Mary Potter Love
Inc.
2 Forsythe Walk, Clayton, Mo.
FArkview 8150

NEW LISTING
16 WASHINGTON TERRACE
TOM BARNETT, Architect
Interesting brick residence. Large living room, finely carved stone mantel; dining room (walls paneled in English walnut), sunroom, pantry, kitchen, 4 bedrooms, 2 baths. Heated sleeping porch second floor. Maid's quarters, bath, storage, third floor. Attractively planned grounds. Attached garage.

Mary Potter Love
Inc.
2 Forsythe Walk, Clayton, Mo.
FArkview 8150

107 GLEN ROAD, WEBSTER PARK
White Colonial house, 2-story columns. Remodeled in 1929 by Harris Armstrong, architect. Living room, dining room, sunroom, breakfast room, pantry, kitchen, delightful screened porch. 4 bedrooms, 2 tile baths, 2 heated sleeping porches, open fireplace in master bedroom, 3-car fireproof garage attached, swimming pool, 2 acres.

Mary Potter Love
Inc.
2 Forsythe Walk, Clayton, Mo.
FArkview 8150

BEAUTIFUL COUNTRY HOUSE OF WHITE STONE
Study and Farrar, Architects
200 acres, spectacular panorama, with half-mile river frontage. 5 family bedrooms, 4 baths, maid's rooms and bath, paneled library, porches; air cooled.
Modern barns, dairy, gardener's cottage, guest cottage, greenhouse, all-weather tennis court, swimming pool.
35 Minutes From Town

Mary Potter Love
Inc.
2 Forsythe Walk, Clayton, Mo.
FArkview 8150

Clayton Gardens Home—8129 Kingsbury Blvd.

NEW COLONIAL
seven rooms
three bedrooms
bath and first floor lavatory
breakfast room
sleeping porch
OPEN DAILY AND EVENINGS



SHAW & FRANCIS, Inc., Forsythe & Ladue, CAbany 2744

DISPLAY HOUSES OPEN
IN
ALGONQUIN RIDGE
BERRY & KIRKHAM RDS.
A FEW wooded homesites are available, ideal locations on rear circle drive. Visit the beautiful Colonial display houses on Berrywood and Southridge drive—and one block west on Kirkham road.
Terms, With Monthly Payments Less Than Rent
These homes are from 5 to 7 rooms and have everything in them to insure "happy living."
Drive out Manchester Rd. to Berry Rd., then turn South to the property. Homes now completed—ready for occupancy.



Studt-Wilson
OF CLAYTON: CA. 0240

LOTS

ELEANOR PARK—Natural Bridge and Brown roads. Choice lots at sacrifice prices to close bankrupt estate. Representative on premises.
C. J. STATTLER, Trustee, 706 Chestnut. CH. 3962

ELEANOR PARK
Natural Bridge and Brown roads. Choice lots, 40x125, $150 up. Sacrifice prices to close bankrupt estate. Representative on premises.
C. J. STATTLER, Trustee, 706 Chestnut. CH. 3962

Beautiful Home on Half Acre
Tesson Ferry rd. and Bauer rd., 2 miles south of Lindbergh; new ultra modern; tile kitchen and bath, wonderful location; double garage; lot 100x250; open today.
BEINKMANN, 4910 Gravois. RI. 3010.

Spanish Lake Homesite
SPANISH POND RD., ¼ mile off Bellefontaine rd., 4-room colonials, modern, 1 acre included. OPEN TODAY.
Edw. L. Kuhs JE. 3500

SUBURBAN PROPERTY FOR SALE

ENJOY LIVING in GREEN ACRES
"With All the Charm of Nature's Beauty"

Delightful French home on display. One of the many attractive homes now available for as low as $7000.



Designed by
REITHER & STERNBERG
Architects
Drive north on Bellefontaine rd. or north on Riverview blvd. to 99 Circle then north on 99 to Chambers rd., then east on Chambers rd. to Bellefontaine to Green Acres office.

YOUR inspection TODAY of these new attractive French, Colonial and English homes will help you settle your plans for the future; your demands for HONEST VALUES, CONVENIENCE and COMFORT have all been thoughtfully and scientifically completed.
These attractive new homes have 5 rooms on the first floor, an unfinished second floor with plenty of space for two or more rooms. They are equipped with the latest refinements. Your investment is protected in this exclusive restricted section.
Large spacious lots facing an artistic parkway with big, beautiful trees.
Your health and happiness depends so much upon your home surroundings. SEE THESE ATTRACTIVE HOMES TODAY.

STANLEY K. BOURNE
Sales Manager
F. H. A. APPROVED
Payments as Low as $49.28 A MONTH

University City Specials

7257 Greenway Dr.
University Hills offers nothing better for a large family. 12 rooms, 5 baths, concealed elevator, attached garage; a $60,000 home in perfect condition that can be sold at less than half its cost.
DIMMITT-RICKHOFF-BAYER, ST. 1314

7101 Kingsbury
Attractive Colonial, semi-fireproof construction; entire first floor terrazzo; 9 rooms, 3 baths, all-tiled kitchen, sunroom; 3-car basement garage; convenient to all schools and transportation.
DIMMITT-RICKHOFF-BAYER, ST. 1314

7317 Maryland
Very spacious home; 7 rooms, 2 sunrooms, 2 tiled baths; lot 83x192; the price is right; consider smaller home in Clayton.
DIMMITT-RICKHOFF-BAYER, ST. 1314

400 Alta Dena
N. E. cor. Pershing, just east of Hanley; new 7 rooms, 2 baths, tiled kitchen, first-floor lavatory; ideal location; Flynn Park School; no trades, but will consider any reasonable offer; will finance without cost. Open Sunday.
DIMMITT-RICKHOFF-BAYER, ST. 1314

7231 Colgate
New 6 rooms, 1½ baths, rathskeller; 2-car garage; inspect this new wonderful home and you will buy. Open every afternoon.
DIMMITT-RICKHOFF-BAYER, ST. 1314

7210 Colgate
Price reduced to $7950; will be sold. 5 rooms 1st floor, 2 on second, automatic heat; all modern.
DIMMITT-RICKHOFF-BAYER, ST. 1314

575 Stratford
University Hills home of 7 rooms, 2½ baths, tastefully decorated; perfect condition; will sell at right price.
DIMMITT-RICKHOFF-BAYER, ST. 1314

7214 Maryland
7 rooms, 2 sunrooms; canvased walls, insulated, maid's room and bath extra; lot 65x188; near Washington University.
DIMMITT-RICKHOFF-BAYER, ST. 1314

7121 Forsythe
An exceptionally well-built home of 8 rooms on a 100-ft. lot surrounded by many large trees; ½ block to Lady of Lourdes Church and School.
DIMMITT-RICKHOFF-BAYER, ST. 1314

7133 Princeton
A good buy; 4 bedrooms, 2½ tile baths; automatic heat; large lot; must sell—price, $10,900. Open Sunday.
DIMMITT-RICKHOFF-BAYER, ST. 1314

921 Trinity
6-room Colonial; large wooded corner lot. A real home—bargain price. Good terms. Open.
DIMMITT-RICKHOFF-BAYER, ST. 1314

7418 Stanford
Well built home, 3 large bedrooms; lavatory and sunroom on first floor. Owner leaving city. Must sell now.
DIMMITT-RICKHOFF-BAYER, ST. 1314

Just Listed
4 bedrooms; $7950; dandy location, near Heman Park; corner lot; lavatory first floor; really a buy.

Phone for more complete details and information on other listings.

DIMMITT RICKHOFF BAYER
Big Bend at Clayton Rd.
STerling 1314

NEW MODIFIED COLONIAL
LADUE AT McKNIGHT RD.
Inspect this beautiful new Neo-Classic Colonial residence; 3 bedrooms and 2 baths, (unfinished bedroom and bath over garage available); 2 large porches; unusual construction. Beautiful high location having a frontage of 150 ft. Drive-in entrance at northwest corner of Ladue and McKnight roads.
OPEN FOR INSPECTION
Dimmitt-Rickhoff-Bayer
BIG BEND AT CLAYTON ST. 1314

COUNTRY ESTATE
South Side CLAYTON RD.
700' WEST OF BALLAS RD.
Beautiful countryside panorama; practically new residence with 9 rooms (5 bedrooms and 3 baths); can be had with either 3 acres or about 15 acres. Open —See today, or call T. L. Coleman.
SHAW & FRANCIS, INC., CAbany 1922.

TYROLEAN ALPS
OVERLOOKING MISSISSIPPI
5-ROOM ULTRA-MODERN BRICK BUNGALOW; TILE BATH; ELECTRICALLY EQUIPPED, INCLUDING RANGE, REFRIGERATOR AND HOT-WATER HEATER; OIL BURNER; HEAT-O-LATER FIREPLACE, VENETIAN BLINDS; BEAUTIFUL YARD; REASONABLE DOWN PAYMENT AND $45.50 PER MONTH.
3405 SCENIC DRIVE
RIVERVIEW GARDENS
MU. 7445 OR CH. 2983.

THE CHERRIES ARE RIPE
And ready to pick; in fact all the fruit trees look fine with the apples and pears the best; here's a fine 4-room brick home on a lot of extra size; see 2338 Charlack, only 2 doors off the car line; owner will reduce price for a quick sale. Terms to suit.
FRANKLYN E. MEYER CO. PA. 3390.

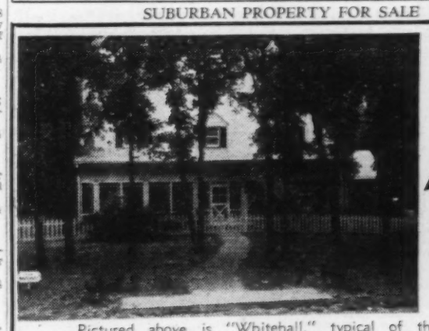
SUBURBAN PROPERTY FOR SALE—Clayton



WILFORD P. JOY
PRESENTS
A Ladies Home Journal Kitchen
at
7900 Davis Drive—Clayton

The kitchen is decorated in blues—yellows—white. It is a kitchen where you don't walk, you reach—ample space for everything—table tops—drawers for silver—bread—12 feet of dish space—towel racks—ventilating fan—garbage disposal—secretarial desk—round corners.
This luxurious house is decorated in the Williamsburg, Virginia, blues and yellows. There is a silver and yellow powder room, a guest lavatory in blues and grays, the living room is large and dignified, the dining room is paneled, a buffet breakfast room, four delightful bedrooms, 2 baths, 2-car garage. The four roses and Ferdinand are in the game room. The house will be open Sunday from 10 a. m. to 9 p. m. Hope we will be seeing you.
The price is low. The cash needed is small and the balance may be paid like rent.

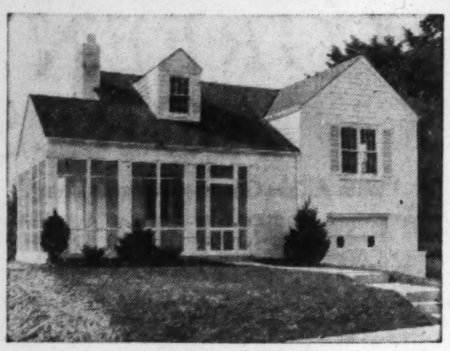
SUBURBAN PROPERTY FOR SALE



IN YORK WOODS

Pictured above is "Whitehall," typical of the fine homes in York Woods

SUBURBAN PROPERTY FOR SALE



18 HOMES SOLD IN

GLENDALE PARK

A FAIRFAX "better built" community of homes

TAKE SAPPINGTON ROAD SOUTH OF MANCHESTER RD., THEN TURN EAST ON GLENMOOR LANE

5 and 6 room brick Colonial residences, no two alike, on 60-ft. lots. Priced from $6500 to $7500. Payments on the FHA plan, including principal, interest, taxes and insurance as low as

$43.10 MONTHLY

FAIRFAX CONSTRUCTION CO.

9233 Manchester — Hiland 4114

LIVE ON THE SPEEDWAY IN EXCLUSIVE

Hanley Downs

(South of Lake Forest)

The Subdivision That Won the Good Housekeeping Shield

Last opportunity to inspect the **"PERFECT HOME"**—a white brick Colonial full two stories, six rooms, 2½ baths, two porches, 2-car garage, rathskeller. Note the pretentious adaptation on a corner lot.

FOR SALE—A beautiful red brick Colonial, full two stories; six rooms, 1½ baths, screened-in porch, 2-car garage attached; rathskeller; 64-ft. lot.

Two more homes under construction, a Monterey and a Colonial. Buy now and select your own decorations.

Gas is used for the four big jobs: cooking, refrigeration, water-heating and house-heating.

Only 15 minutes from downtown via Speedway west to Hanley Road, then south 4 blocks to Hanley Downs.

HELEN R. WICHMAN-TONETTE BENSON, HI. 5119

A HOME FOR YOU

1434-36 Rankin Drive

(Richmond Heights)

LIVING ROOM
DINING ROOM
TWO BEDROOMS
BREAKFAST ROOM
TILE KITCHEN
TILE BATH
AIR-CONDITIONED

Charming small homes on large lots among the trees on quiet street. Just the home for delightful living. Close to transportation, churches and schools. Open today 10 A.M. to 5 P.M.

MATHEWS REAL ESTATE CO.

MAin 2220 — 615 CHESTNUT ST.

BUILDERS, ATTENTION

SAVE 25% PRE-OPENING SALE

Algonquin Terrace

50 lots, all 60 feet or more. Streets, sewers, gas, electric, water.

South-East Cor. Berry Rd. and Kirkham Ave., adjoining and overlooking beautiful Algonquin Golf Club.

REPRESENTATIVES ON PROPERTY TODAY

J. W. KERR REALTY CO.

100 No. 10th St. — CH. 1235

BUY OR BUILD

A General Electric Equipped HOME

Small Down Payment and Then Only

$1 Per Day

G-E electric kitchen.
G-E conditioned air.
G-E years ahead wiring.

Will Build Anywhere. See Model Homes on Manchester, ¼ Mile West of Lindbergh.

Carl G. Stifel Realty

FIRST TIME OFFERED

OPEN

Three beautiful colonial homes in Sappington Acres. One with big living porch. Each home has ½ acre or more ground; 6 and 7 rooms. Just east of Gravois on Lindbergh.

Dimmitt-Rickhoff-Bayer

BIG BEND AT CLAYTON — ST. 1314

FENTON HILLS

$100 CASH

DISPLAY HOUSE OPEN

1 ACRE OF LAND

COME OUT TODAY; HOW TO GET THERE: TURN TO RIGHT AT FENTON ON SMIZER MILL RD. 2 MILES TO VANDOVER RD. CONTINUE ½ MILE TO VANDOVER SCHOOL, OR GO OUT WATSON RD. (HIGHWAY No. 66) TO RED COACH INN, TURN SOUTH 1 MILE TO HAWKINS RD. CONTINUE SOUTH ½ MILE TO VANDOVER SCHOOL.

DOERFLINGER — GR. 2400

LOOK THESE OVER

OVERLAND

9267 E. Breckenridge—Nearly new five rooms, open; only $3950.

RICHMOND HEIGHTS.

Lot 35x120, 7585 Lindbergh, $1050.

8720 Hoover—New 5-room bungalow, open.

ROCK HILL VILLAGE

303 Madison, bungalow under construction; terms; be sure to inspect; only $4450.

SHREWSBURY.

7812 Murdoch, 7-room builder's cash out, trees, shrubs, nice lot; make offer.

COUNTY & CITY REALTY CO., INC., Hiland 4482.

"Beautiful Schenberg Estate"

4¼ ACRES

Telegraph road, south of No. 61; rambling home, all modern. Swimming pool, tennis court. Thousands of dollars worth of shrubbery, trees. Open Sunday, 2-6.

Carl G. Stifel Rlty., FL. 6000

5-ROOM modern brick; garage, hot-air heat; 2 blocks to everything. Priced at only $3400. Drive out to 8618 Olden, then call W. P. Kelley at

John H. Armbruster & Co.

8854 St. Charles rd. — WI. 0242.

SUBURBAN PROPERTY FOR SALE

MAKE A BETTER MOVE

Into Beautiful

VELDA VILLAGE HILLS

HOMES *Priced at Only* **$4360** and Up

F. H. A. PAYMENTS

As Low as **$27.66** and up — Including Principal, Interest, Lot, Taxes and Insurance

90% FHA LOAN FINANCED BY NORTHWESTERN NAT'L BANK

"YEAR AHEAD" HOMES

Choice of brick bungalows of various designs, including Modernistic, Colonial, Cape Cod and Modern Stone. COMPLETELY MODERN THROUGHOUT. See Them TODAY.

DIRECTIONS — Two entrances, 2200 Lucas-Hunt road. East to 2900 Maywood, or 6900 Natural Bridge road, then turn south and follow arrows.

OPEN DAILY AND SUNDAY TO 9 P. M.

SCHUERMANN

BUILDING & REALTY CO.

6104 EASTON — MUlberry 5700

THE OUTSTANDING FAVORITE

PASADENA PARK

"The Garden Spot of St. Louis County"

People who appreciate beauty, convenience, refinement and quality are buying beautiful homes in

PASADENA PARK

These beautiful 5 and 6 room English and Colonial homes have large living rooms with natural fire places, tiled kitchens and baths, air-conditioned heat, venetian blinds, metal weatherstripping, four inches of rock wool insulation, slate roofs, and side drive to 2-car garage. Large lots beautifully landscaped.

A varied selection of beautiful homes now open for inspection.

SEE THEM TODAY

Geo. N. McDonald ● 411 North Hills Drive ● EV. 5550

Office Open Daily, Including Sundays

TYRONE PARK

2 BLOCKS NORTH OF ST. CHARLES ON EDMUNDSON RD. (9500 WEST)

Modern 5-room brick bungalows; tile kitchen, cabinet sink, tile bath, shower, Venetian blinds, linen shades, basement garage. Full-size copper screens Lot 57x125.

All improvements in and paid for.

Price, including financing — $4250

Also 5-room as above, on lot 50x116 — $3950

Long-term loans. Monthly payments less than rent. See

GUS H. POLST

on Grounds Daily and Sunday Until 9 P. M.



Newell place is on Airport Road, adjoining city of Ferguson, only 30 minutes to downtown. Sanitary sewers, electric, gas, water and streets. Take Florissant Rd. at Normandy through Ferguson to Airport Rd., turn left ½ mile to Newell Place.

PAYMENTS AS LOW AS **$25.00** PER MONTH

Including principal, interest, taxes and insurance, buys a beautiful 4-room home in Newell place. Modern in every detail, quality materials and superior construction. Tile bath and kitchen, kitchen cabinets, air-conditioned heat, hardwood floors, garage.

JOHN NEWELL

BUILDING CONTRACTOR

819 Airport Rd. — YOrktown 1143

SUBURBAN PROPERTY FOR SALE—Kirkwood

HAWBROOK HILL

A GARDEN SPOT FOR YOUR HOME

High Ground, Beautiful Trees and Situated in the Finest Part of Kirkwood and Glendale. Bounded on South and West by Lockwood Gardens. Carefully planned with wide lots, winding drives and sensible restrictions.

Drive out Lockwood to Sappington Rd., then North 2 blocks to Hawbrook Rd. See the fine new homes under construction.



CHOMEAU & JAUDON

106 W. Adams — TErryhill 3-2034

SUBURBAN PROP. FOR SALE

Berry Road Park

A high-class development of exclusive home sites in a park-like setting of beautiful trees; east side of Berry road, one-third mile south of Manchester road. Three lovely homes completed and sold; 2 others under construction.

Don't fail to see beautiful BERRY ROAD PARK before you buy a home or select a building site.

DROZDA — NE. 0378

YOU SHOULD SEE THIS

NEW COLONIAL

9351 White av., Parkridge addition, on McKnight rd., just north of Litzsinger rd., south of York Woods and east of Tilles estate; open for inspection Sunday afternoon; new grade and high school; bus running through this subdivision.

Boehmer Real Estate Co.

7 N. Meramec (Clayton). — PA. 6200.

OPEN 2-5

27 ENFIELD, headquarters for CHEVY CHASE property.

OFFICE, Clayton, Tel. PA. 8281

For Information on County Properties.

20 Northcote—York Village

60% of Actual Value

ST. LOUIS CO. LOAN & INV. CO.

MISSOURI RIVER BLUFFS

INDESCRIBABLE VIEW

Drive out Bellefontaine to Spanish Pond Road, follow markers. 3½ acres with new colonial home, ultra-modern. Only 30 minutes from city. OPEN TODAY.

Edw. L. Kuhs — MU. 9900

½ ACRE—3-room house; garage; electric; 15 miles from St. Louis in Illinois; 2 blocks to bus; $900. Box E-71, P.-D.

$3950

Real bungalow bargain, 6 rooms, brick, one floor, newly decorated and financed. Near Lucas & Hunt, south of Natural Bridge. STerling 1315.

MISSISSIPPI RIVER COUNTRY HOME

45 MINUTES FROM CITY

46 acres, fireproof residence, guest house, servants' quarters; garage; city utilities; landscaped.

•JAMERSON C. McCORMACK, LA. 1059.

8-ROOM modern stucco in University City. Hot-air heat, 2-car garage; lot 60x130. Close to everything. ONLY $3500. Submit your terms! Will trade for 5-room brick! Call W. P. Kelley at

John H. Armbruster & Co.

8854 St. Charles rd. — WI. 0242.

SUBURBAN PROP. FOR SALE

CAPE COD

BUNGALOW

$100 CASH

4 ROOMS, BATH, FURNACE; ½ acre; JUST FINISHED; IN OAKWOOD ACRES; ON KOCH HOSPITAL RD.; DRIVE SOUTH ON TELEGRAPH RD. ABOUT 1 MILE SOUTH OF BARRACKS TO POTTEL AV.; THEN EAST TO KOCH HOSPITAL. OPEN TODAY 2 TO 5 P. M.

DOERFLINGER — GR. 2400

A MINIATURE ESTATE—Berkley and Airport; lovely corner plot; 6-room house, all modern improvements, shrubs and landscaped; 2-car garage; HOLC terms. A very good proposition. ACT QUICKLY! Call T. J. Hogan at

John H. Armbruster & Co.

8854 St. Charles rd. — WI. 0242.

A REAL COUNTRY HOME at Kimmswick, Mo., consisting of about 2½ acres, 7-room house, modern, beautiful grounds; fruit trees; chicken house; garage; priced to sell. Inquire Riv. 3611.

COMFORTABLE modern 6-room residence; 1 block from transportation, stores and 3 blocks from Catholic school. Tile floor bath, hardwood floors, furnace. One year old; 2-car garage. ONLY $2150. Call T. E. Boyer at

John H. Armbruster & Co.

8854 St. Charles rd. — WI. 0242.

A REAL home, built by owner, modern frame, 3 bedrooms, tile bath, sleeping porch, attic, dining, sewing room, reception hall, large kitchen and pantry, pool room, sub cellar, steam heat, chicken house, garage, fruit trees, all on lot 150x175; price reasonable. Also 542x175 vacant at a bargain. Box W-294, P.-D.

LOVELY DOUBLE OF 3 AND 4 ROOMS 1249-51 Delaware; county; always rented; 50-foot lot; wonderful investment; may trade for cottage, flat or apartment. GHERTNER, INC., 5715 Easton. MU. 1380

GOOD LOCATION FOR DOCTOR

Sacrifice beautiful 6-room modern brick bungalow; practically new; Ballas rd., many nice features; call us to inspect. HAROLD STINSON RLTY CO., TE. 4-6331.

---

4 NEW BUNGALOWS—2 SOLD

Dyer av., between Page and Lackland av.; 5-room modern, tile wall kitchen and bath; small down payment; easy terms; see today. Watch construction. HARTWIG-DISCHINGER. Franklin 2943.

OWNER MOVING TO ANOTHER CITY.

5-room white brick home, Olive St. rd.; lot 60x250; garage in basement; price includes electric stove and refrigeration. O'REILLY R. E. CO., CH. 6327.

$100 Cash—$10 PER MONTH

And interest; 21 acres St. Louis County, small house. Kirkwood 1746.

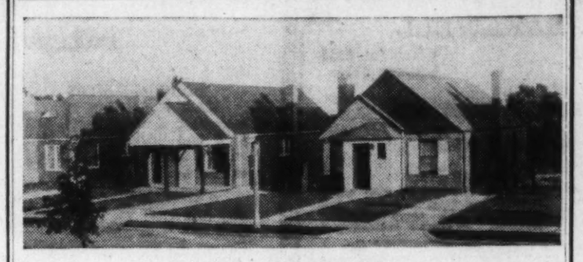
---

20 ACRES—Well timbered (Hillcrest), adjoining Ford tract; will sell cheap. RI. 4898.

For Rooms With Good Board

See the Offers in Today's Post-Dispatch Want Ads

SUBURBAN PROPERTY FOR SALE



JUST COMPLETED

8764 to 8780 BRIDGEPORT

Large living room and dining room; full tile bath, 2 lovely bedrooms with Southern exposure; forced warm air heat; recreation room and basement garage; 10% down, balance $31.59 per month under FHA terms. The price has been reduced. Just off of North and South rd., north of Manchester rd. Look today!

DOLAN CO.

6401 Manchester — HIland 2610

PRICES—$4600 to $5250

COMPLETE

60 foot street.
Stone foundation.
Garage with side drive.
Tile wall in kitchen and bath.
Sidewalks.

VISIT **Donald Place**

9300 South, 3700 Bayless

3 blocks from schools, churches.
1 block to bus and business section.
1 fare to town.

Between 10 and 14 Feet Separating Each Side of Each Building

Between $30 and $35 per month and 10% down.

Includes principal, interest, taxes and insurance.

Lots 50x174.

SHOSS RLTY. & INV. CO. — 805 CHESTNUT

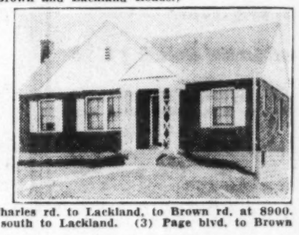
See SYCAMORE LANE

(S. W. Corner Brown and Lackland Roads.)

Guaranteed Materials and Workmanship

$3885 AND UP

Under FHA **$28.57** AND UP Including Principal, Interest, Taxes and Insurance.



See these lovely homes, located in a clean, healthful environment. Strictly modern; tile baths and kitchens; garage; large lots; 1½ blocks from car line; close to Catholic, public and high schools.

HOW TO GET THERE: (1) St. Charles rd. to Lackland, to Brown rd. at 8900. (2) St. Charles rd. to Brown rd., south to Lackland. (3) Page blvd. to Brown rd., north to Lackland.

BALL LUMBER AND SUPPLY CO.

SUBURBAN PROPERTY FOR SALE—University City

DISTINCTIVE HOME at 7405 CHAMBERLAIN

5 BLOCKS NORTH OF DELMAR

2 Blocks West of Midland

Just Completed!



6 rooms; breakfast nook; large rathskellar; beautiful arrangement; gas heat, air-conditioned; FHA approved. Block from Jackson Park School, grade and high. Parochial schools. Exceptionally low price on this high-grade home. Good transportation.

Open for Inspection

CAROLINE REALTY & CONSTRUCTION CO.

MUlberry 6866

SUBURBAN PROP. FOR SALE

$1600 WILL BUY

Cottage on lot 160x117 ft., water, gas, electric, made street, close to school. Box T-137, Post-Dispatch.

4½ ACRES—4-room house; near Lindbergh bl.; $3000; terms. HENDRICKS, 6228 Easton. MU. 6200.

ACRE—Near car, store, schools; beautiful shade trees, orchard; garage; 4-room house; $1700. FO. 2007.

TWO ACRES—Modern 5-room frame; water, electric, fruit; bargain. Forder rd. and Lemay. Open. RI. 5100.

ACREAGE—FARMS—ESTATES FRANK A. SINGER. 26 N. Meramec, Clayton. PA. 8058.

1½ ACRES—Water and electric; streets on 4 sides; Ramona Hills; $600 less for cash. 8103 Allen av.

BEAUTIFUL modern county bungalow; 6 rooms, hot-water heat; vitrolite kitchen, sun deck, sunroom; trees and shrubs; $5950. Box T-320, Post-Dispatch.

BUNGALOW—4 rooms and bath, 2 unfinished rooms upstairs; small fruit trees and shrubbery; 1½ years old. Ramona Hills, Carson rd., north from Natural Bridge to Case av. PRICE $2150—$250 CASH. CAbany 3200.

BUNGALOW—5 rooms, electric, bath, 2-car garage; large garden; 15 minutes city limits; south on hard road; terms. E. J. KOHLER, ARNOLD, MO. BLackrock 2411.

BUNGALOW—½ ACRE; SACRIFICE Sappington, just south of Gravois; 7 rooms, 1 floor; modern. WENZLICK, CH. 6900.

BUNGALOW—New, Colonial, 5 rooms, $4500; easy terms. 2128 Lackland rd. WA. 904R.

BUNGALOW—4-room brick; 3 acres of ground; on Tesson rd.; bargain. EWERS, 3190 S. Grand. PR. 2020.

COUNTRY HOME—On 19 acres at Sulphur Springs, 20 miles south; $2500; worth double. Box T-322, Post-Dispatch.

COTTAGE—Brick, 2 rooms; water, electric, concrete basement; suitable truck garden or chickens; lot 82½x220; 229 Lilac, Riverview Gardens, 5 minutes from Baden; $1250.

COUNTRY HOME—Gerald, Mo., 62 miles west; 8-room brick bungalow; 6 acres; large poultry house; good garden, orchard; cost $10,000, will sacrifice $4500. Wm. G. Schmidt or call HI. 0773.

COZY BUNGALOW in High Ridge, Mo., on acreage; 4 pretty rooms and porch; beautiful shrubs and trees, electric, running water and furnace; a wonderful bargain at $2750; terms if wanted. See

MR. MAXWELL

High Ridge Co., 16 miles out on Highway 30, from St. Louis.

1730 DYER (IVELAND)

5-room brick; tile bath and kitchen; Venetian blinds; fireplace in living room and basement; large porch; $4500; terms.

EDWARD GOCKE R. E. CO.

2560 Woodson Rd. Wln. 1824.

FILLING STATION and garage; Highway 61; near Montibello rd.; excellent location; out-of-town owner must sell, make offer.

A. H. WEBER, 3617 Gravois. GR. 7322.

FILLING STATION LEASE—WELLSTON Good location; all equipment; price $1800. Mr. McBrady.

A. K. FEINBERG, 2914 Union. EV. 4900.

FOUR and 5-room bungalows for sale; $100 down, balance pay like rent; payments including interest and taxes; in BEAUTIFUL MARGONA PLACE (8100 west on St. Charles Rock rd., 1 block north of North and South rd.)

SCHUERMANN BLDG. & RLTY.

8136 TODDY av.

THE BUY OF THE YEAR

8910 Gravois, finest 5-room bungalow; the show house of Gravois; open for inspection, 1 to 4.

PHELIM O'TOOLE REALTY CO., 4553 Gravois. Riverside 8777.

HIGHWAY 61—2 to 4 acre tracts, $800 up; 13 miles to city; real bargain. RI. 4898.

SUBURBAN PROP. FOR SALE

KENNERLY RD.—Early American new stone red roof home; 7 rooms, 10 acres; "The last word in construction and appointments"; built to last as long as early American homes. See to appreciate; get card of admission. Inquire at once.

A. H. WEBER, 3617 Gravois. GR. 7322.

HOUSE—5 rooms; over acre ground; fruit, grapes, large garden, chicken house; garage; Fee Fee rd., mile south of St. Charles rd., fourth house south Jewish Hospital.

LARGE LOT bargain—near Lindbergh and Gravois, exclusive. HI. 0638.

LITZSINGER RD., 8513 — 5-room brick bungalow; tile bath and kitchen; Venetian blinds; garage, garden, priced to sell; private owner.

LOT 200x200, n. w. cor. Ballas and Virginia lane, one block north of Big Bend rd., both streets and sewer made; cash or time. 7730 Big Bend rd. HI. 9687.

LOT—On Lincoln dr. 150x285; choice location. WEb. 3444J.

NEW 5-ROOM BRICK, $4750

OPEN SUNDAY, 2 TO 5 P. M.

5838 Lucas and Hunt; hardwood floors, tile kitchen and bath; side drive; trade. EDW. KEHLENBRINCK RLTY., FR. 4040

MANCHESTER, Mo., good business location, and living quarters, bargain; already financed. See Mrs. E. L. Frederick.

N. E. COR. BELLEFONTAINE & SHEPLEY—MODERN 6-ROOM HOME.

All large rooms, full tile bath, rathskeller with bar; lot 87x250; to make trade will cash out at low price. Call for appointment.

Carl G. Stifel Realty Co.

PASADENA & ROLAND, MU. 7171.

WILL SELL TODAY

1207-9 North and South rd.; bungalow, new one-story, 5 rooms, air-conditioned; $450 down; open. MAin 1858.

OLIVE ST. ROAD business lot, cheap; 60-foot, north side facing Kingsland, just west of 6711.

HENRY R. WEISELS CO. — CH. 4800.

3337 OXFORD

OPEN TODAY, WANT OFFER

6 rooms, large lot; pretty trees, shrubs; a location that's restful and cheerful.

ALTMAYER — PR. 3535

REEVES BARRACKS RD., just west of Union rd.; 2 bedrooms; brick bungalow; 1 year old; nearly 1 acre; double garage; county water; priced unusually low. TONY HUBLEMAN, Realtor. LA. 9092.

RIDGEWAY, 2910 — 5-room frame with brick siding; all conveniences. Hardwood floors, hot-water heat, gas water heater, garage, screened-in front porch. Price $3150. Call O. J. Christman at

John H. Armbruster & Co.

8854 St. Charles rd. — WI. 0242.

RIVERVIEW GARDENS—4 rooms, bath, furnace; lot 40x313; $2100; $250 down. NEESING, Realtor, Florissant, ORange 4211.

SAPPINGTON RD. (near Lindbergh)—3 acres, $2100; also some choice lots $900; improved 60x200. RI. 4898.

SUBURBAN HOME—10 acres, near Webster, 7 rooms, bungalow type, 16 years old; tiled bath, hot-water heat, oil burner, hardwood floors, excellent tennis courts, out buildings, beautiful grounds; subdivision opportunities, $22,000. Box E-10, Post-Dispatch.

WHITE, 8791—How about a home that you know is absolutely fireproof? This 5-room bungalow has a concrete roof and concrete walls, is heavily insulated for comfort, has air-conditioned heat, hardwood floors, tile bath and kitchen, and 2-car garage! Safety at its best—safe to live in and a safe investment! See it!

DOLAN CO.

6401 MANCHESTER — HI. 2610

IN BEAUTIFUL Grantwood Village; six-room colonial brick; maid's room, rathskeller; No. 55 Grantwood lane, on Gravois, rd., block west of Laclede Station rd. May consider trade. Open Sunday 2 to 5. See owner.

SUBURBAN PROPERTY FOR SALE

5 SOLD . . . Other Good Locations Are Still Available in McNulty Homesites!

HERE'S WHY THEY'RE SELLING SO FAST!

- Venetian Blinds
- Air-Conditioned Heat
- 5 Spacious Rooms
- 50-Foot Sodded Lots
- Matt Brick All Around
- Basement Garage, Overhead Door
- Standard Acid-Resisting, Colored Plumbing Fixtures
- Full Tile Kitchen, Bath



Priced at Only **$4350**

Will also build a 4-Room Bungalow for $3950.

All Improvements in and paid for. Plenty of shade trees. Bronze screens throughout with screened porch.

ONLY **$29.37** Per Mo. includes Principal, Interest, Taxes & Insurance

90% FHA LOAN

LOCATION: 8900 west on St. Charles Rock Road (at Brown Road), turn north ½ mile on Brown Road, or drive out Natural Bridge to Brown Road, then ½ mile south.

T. P. McNULTY—Developer and Builder



122 E. MAPLE

Adele Place

Lindbergh Boulevard and Manchester Road, Kirkwood

Five and six room residences for sale at reasonable prices in this attractive subdivision.

Also lovely lots for sale. Will finance new house for purchaser.

Complete Information Upon Request.

EDWARD L. BAKEWELL

118 N. 7th St. — CHestnut 5555

SUBURBAN PROPERTY FOR SALE—Ladue Village

FINE NEW HOME

OF 7 ROOMS, 3 BATHS, RATHSKELLER; SERVANTS' QUARTERS ABOVE DOUBLE GARAGES.

PRICED TO SELL

ALSO LARGE LOTS—HIGHLY RESTRICTED, IN

DEER CREEK WOODS

DRIVE SOUTH ON LAY RD. FROM CLAYTON RD.

FRANCIS-PERRY-RUTH

REALTORS.

110 N. 7th St. — MAin 2142

SUBURBAN PROP. FOR SALE

NEW colonial 5 rooms, living room 12x24; real fireplace; tile kitchen and bath; built-in cabinets; prettiest kitchen in the county; approved by FHA. 2359 S. Milton. WAbash 904R.

MODERN 7-ROOM RESIDENCE—Just outside city limits. OWNER must sell NOW. CA. 5724J.

NEW 5-room rock Dutch colonial with 5 acres; city conveniences, $4950; highway 66 and Fox Creek rd., Allenton; open. See Peck, owner. CH. 1474. Other homesteads and acreage.

RESIDENCE—32 miles from St. Louis, clear: town 1200. Owner, GR. 3443.

CHOICE LOTS—2; near Brown rd. at Natural Bridge; $200 each. WA.1541W

SMALL hotel building, gas station, cottages; Highway 50; clear; might trade. FOrest 6545.

WANT OFFER—45-ft. lot, St. Clair av., Parkridge. Box G-95, Post-Dispatch.

50x150—West side of Marshall, just north of North av., $8 per foot; has water, gas and electric.

Acreage

12 ACRES BARGAIN

RIPE FOR SUBDIVISION

N. W. Cor. Kingsland & Terminal Belt L'ne Near St. Charles Rock Road

640 ft. front on Kingsland by 750. New bungalows being erected north and south of this property.

HENRY R. WEISELS CO.

8th & Chestnut — CHestnut 4800

HIGHWAY NO. 66

42 acres, 9-room residence and stock barn, will divide. See our signs, between Grant & Sappington rds.

Dimmitt-Rickhoff-Bayer

BIG BEND AT CLAYTON. — STER. 1314

---

154 ACRES

12 miles north of city, overlooking 2 great rivers.

J. F. O. KELLER RLTY. CO., CE. 9447

BUILDERS' ATTENTION

22 acres, Highway No. 66 and Grant rd., having 2400 feet frontage on Grant rd. Call Mr. Thomas A. Meyer & Co., FR. 5322.

14½ ACRES, $15,000

This offer may buy, opposite country side on Geyer rd., south of Clayton.

CHAUNCEY P. HEATH CO. GA. 3164.

GEORGIAN ACRES

Southeast corner of Geyer and Clayton rds., 1, 2 or 3 acre tracts; attractively priced. Select owners.

DUKE-YOUNG, INC., 16 N. 8th. CH. 3944

JUST THE SPOT TO LANDSCAPE

¾ acre, 200 ft. facing Ballas, near Kirkwood; electricity, water available, $700. FR. 6931.

PRICED TO SELL

54.45 acres, on Highway 140; about ¼ mile east of Old Halls Ferry rd.

FRED L. KERTH REALTY CO. PA. 8047.

$600 AN ACRE, 42 ACRES

Lindbergh at Sappington, 2600 feet. CHAUNCEY P. HEATH CO., GA. 3164.

KIRKWOOD ACREAGE

About one acre; all improvements; price $850. Box T-184, Post-Dispatch.

ONE ACRE TRACTS and up, on No. 61. 2½ miles from city limits; near schools, county water, unimproved; beautiful view overlooking St. Louis; bargain.

GARBERT, 4706 Hampton. FL. 7650.

---

240 ACRES—Beautiful trees, virgin soil; splendid environment; electric, building material; 30 minutes' drive west of city; $75 per acre. WYdown 0426.

---

6 ACRES—4 rooms and large attic; 100 fruit trees, grapes, chickens, barn, electric, all for $3500.

Kenney-Toelle, 5506 Nat. Bridge, MU. 7370.

---

10 ACRES—Fronting 844 feet north side Clayton rd. 800 feet west of Ballas; sell or exchange. JE. 8626.

---

10 ACRES—Rich, level ground; near Lambert airport, at a large bargain. FR. 9090.

---

18 ACRES—2 miles from airport; beautiful for homesite, ripe for subdivision. EV. 0704.

---

10 ACRES—8-room modern home; s. w. cor. Sappington and Manchester.

---

40 ACRES—Manchester rd., 23 miles out; may exchange, Box T-59, Post-Dispatch.

---

5 ACRES—Old State rd.; trees; electric; bargain. TErryhill 3-2488.

ACREAGE—2¼ acres at Arnold on Highway 61; $700. Phone RI. 9107.

2½ ACRES—House, garage; 208 frontage on highway, close in. RE. 5065.

¾ ACRE on Lindbergh near 61. RI. 7088.

---

5 ACRES—Weidman rd., ¼ mile south Clayton; electric. MA. 4433. PA. 0474.

---

14 ACRES—Lemay Ferry frontage; divide; 2 miles south city limits. Frank Hausherr

---

MAKE us an offer; 5, 10, 15 or 20 acre tracts on Clayton, Ladue, Spoede, Ballas or Topping rds.; bargain price to any sincere buyer. HAROLD STINSON RLTY CO. TE. 4-6331.

Acreage

St. Louis County Acreage

BUILDING SITES

1, 2, 3 or 4 acres, west of Woodson near No. 40; price $750 per acre.

4 1-3 acres on Price, north of Ladue.

10 acres on Conway, west of Ballas.

30 acres on Baxter, near highway.

10 acres on Des Peres, south of Manchester.

8, 10 and 45 acres on Eatherton, north of Manchester.

7 to 10 acres on Ross, north of Olive.

155 acres, Wild Horse and Babler Park.

95 acres, 6-room house, 2 baths, furnace heat, barn and outbuildings; south side of Olive Street rd., east of Mason rd.

227 acres on Clayton and Strecker.

240 acres on Halls Ferry, 6 miles out; price far below adjoining land.

40 acres, 5-room house; $4750.

24 acres, 6-room house; Barrett Station rd., north of Manchester rd.

8 98-100 acres, north side new highway, west of Spoede rd.

4 acres, north side Clayton, opposite Geyer, through new highway.

If you want St. Louis County acreage, see

B. H. STOLTMAN JR. R. E. CO.

4003 Chouteau. — NEwstead 1095

CLARKSON RD.—30 acres, 1450 ft. frontage on concrete; want offer. Owner, Kirkwood 430.

5¾ ACRES near Olivette, on Olive Street road; buildings. Owner, 2085 Cleveland av., Santa Rosa, Cal.

Affton

TULANE PARK

50 New Brick Bungalows

FHA Approved

50-Foot Lots or Larger

As Low as

$29.95

Per Month

DISPLAY HOUSE

OPEN DAY AND NIGHT

Tulane Realty & Dev. Co.

FL. 9140

DIRECTIONS: Drive out Gravois to Weber road, turn left and go 2 blocks to Tulane Park.

New 5-Room Bungalow

In Tesson Ferry Court, located west of Tesson Ferry road, 1600 feet south of Gravois. Best buy of today. Come out and see for yourself. Open daily and Sunday.

Also 50-Ft. Lots for Sale

Special Price on Few Lots.

J. H. PNESER — C. H. WARNER

THESE ARE A STEAL

$3800 to $4500

Brick colonials and English type homes. Tinted walls, real fireplace, tile walk, kitchen and bath, garages, large lots, side drives; 10-year loans. Drive out to 9300 Gravois, turn right on Weber rd., 2 blocks past McKenzie School to 8617 Ivy. No finance charges; 5 pct. interest. VERNON LAUX REALTY, RI. 7800.

BRITTIN, 2015—5 rooms, modern brick; awnings; storm windows; FHA. Keys at 5826 Heete. FL. 4453.

BUNGALOW—New 5 rooms, corner lot; attractive home, good floor plan, fireplace, tile bath, kitchen; open; sacrifice. Owner and builder on ground. Out Gravois to Weber to Donovan, turn right 1000 ft. to property. FL. 1278.

BUNGALOW—New 5-room, tile walk; FHA financing, $4950. RI. 8898.

FRANKFORT, 5009—4 rooms, county water, nice lot; only $1850. PR. 4250.

PAPE — 3246 S. GRAND

IRENE, 9621—New 5-room bungalow; $4500 up, display house, ½ block of McKenzie. FL. 0148.

LINDBERGH frontage; fine corner; 85 ft.; just off 85 ft.; RI. 5550.

8534 PILOT AV.

5-room brick bungalow; hardwood floors, hot-air heat; garage; lot 42x135.

FRED L. KERTH REALTY CO. PA. 8047.

MODERN 5-room brick colonials; tile bath and kitchens; real fireplaces; insulated. Althea av. and Daisy Lane (3 blocks south 9500 Gravois). M. A. Kollmeyer, Inc. EV. 5838.

SEE HEEGE VIEW—20 new homes adjoining Heege School; lots 60 ft., $50; all improvements. Jenkins, owner, 3365 Heege. FL. 4453.

Baden

New 4-Room Cottage, $850

One year old, 2 new sheds, lot 82 ft. front; 1 block Chambers and Halls Ferry rds.; terms. WHYMAN, 722 Chestnut. CH.8[illegible]

SUNDAY, JUNE 11, 1939.

ERTY FOR SALE

Other Good Locations Are Still Available in Homesites!



$29.37 Per Mo. Includes Principal, Interest, Taxes & Insurance
90% FHA LOAN
LOCATION:
8900 west on St. Charles Rock Road (at Brown Road), turn north ½ mile on Brown Road, or drive out Natural Bridge to Brown Road, then ½ mile south.

eveloper and Builder

MAPLE
e Place
Manchester Road, Kirkwood
for sale at reasonable prices in this
ll finance new house for purchaser.
tion Upon Request.
BAKEWELL
CHestnut 5555

FOR SALE—Ladue Village
W HOME
HSKEEPER; SERVANTS' QUARTERS
BLE GARAGES.
TO SELL
HIGHLY RESTRICTED, IN
EK WOODS
RD. FROM CLAYTON RD.
PERRY-RUTH
LTORS.
MAin 2142

Acreage

St. Louis County Acreage
BUILDING SITES
1, 2, 3 or 4 acres, west of Woodson
near No. 40; price $750 per acre.
4 1-3 acres on Price, north of Ladue.
30 acres on Conway, west of Ballas.
10 acres on Baxter, near highway.
10 acres on Des Peres, south of Manchester.
5, 10 and 45 acres on Eatherton, north of Manchester.
7 to 10 acres on Ross, north of Olive.
155 acres, Wild Horse and Babler Park.
85 acres, 6-room house, 2 barns, furnace.
Also 10 and outbuildings, south side Old Olive Street rd., east of Mason rd.
227 acres on Clayton and Strecker.
240 acres on Halls Ferry, 6 miles out; price far below adjoining land.
40 acres, 5-room house; $4750.
24 acres, 6-room house; Barrett Station rd., north of Manchester rd.
8 98-100 acres, north side new highway, west of Spoede rd.
4 acres, north side Clayton, opposite Geyer, through new highway.
If you want St. Louis County acreage, see
B. H. STOLTMAN R. E. Co.
4003 Chouteau. NEwstead 1091

Brentwood

9119 MADGE—OPEN TODAY.
10% Down—Bal. Like Rent
4-room frame, hardwood floors, fireplace, bath, furnace; being completely reconditioned; sewers, concrete streets, curbs. Large lot. Winkler 2660.
GIRALDIN BROS. R. E. CO.
CH. 4314.

CAPE COD BUNGALOW—$4250.
24xx Salem. Just ½ year old. FHA financed. Payment $24.11 plus tax.
A. T. O'ROURKE ST. 1060
DeMUN AT CLAYTON RD.

NEW COLONIAL HOME
Exquisite 5-room home in beautiful Summit Park for only $49 per month. 8521 Rosalie, 2 blocks east of Brentwood City Hall. Open Sunday or by appointment. Phone FO. 8813 or CE. 4642.
REMERTON, 1418—Formerly Lay rd.: nice 4-room residence; hot-air heat; garage; lot 50x140; price $2750, only $275 cash required, balance monthly; now vacant.
ECONOMY FED. SAV. & LOAN ASSN. 722 Chestnut st. MAin 2660.
REMERTON, 1615 — Formerly Lay; 6-room brick, modern; screened porch; concrete drive; double garage; $5500.
BRENTWOOD PL., 8795—6-room brick bungalow; priced to sell; open this afternoon.
BUNGALOW—Four rooms; large screened porch; modern; $2750; easy terms. RE. 0400.
EULALIE, 8701—5 rooms, modern, close to schools, etc., $3750; easy terms. MAin 1195.
WK, 8101—Modern residence; 5 rooms; beautiful location; fruit trees; big lot; must be cash.
MADGE AV., 8821-23—New 5-room brick bungalows; tile kitchens and baths; close to schools, transportation and churches.
MADGE, 8821-23—New 5 rooms, brick bungalows, tile kitchens and baths, close to schools, transportation and churches.
MAGDALEN, 8725—Modern 6-room brick residence, hot-water heat; St. Mary Magdalen parish; terms.
LACLEDE BOND & MTG. CO. CH. 6912.
OLD HOME—Stucco on 18-inch brick walls; 9 rooms, 2 porches; lot 108x123; large oak trees; parochial and public schools, churches, stores, transportation; splendid for remodeling; now occupied with $34 monthly; excellent homes; will sacrifice. Write Mrs. Paul Bergoldt, Mountain Grove, Mo.
$1200 BUYS equity in attractive brick bungalow; owner, 8828 Powell.

Carsonville

BRICK BUNGALOWS, $2250.
Pierce av.; Ramona Hills, 4 rooms, modern; just about new, and finished like new; 2 bedrooms, 2 baths, 2-car garage.
Keeney-Toelle, 5506 Nat. Bridge. MU. 7370
$500 DOWN buys new 4-room bungalow; never occupied; see today, 8914 Flavia, price only $1850.
Keeney-Toelle, 5506 Nat. Bridge. MU. 7370
$1750 BUYS COMPLETE BUNGALOW. 4 rooms, bath, garage, large lot.
Keeney-Toelle, 5506 Nat. Bridge. MU. 7370
$2950 ON Werder, clean 4-room modern brick, corner lot; house not old. EV.8093
CARSON RD., 4005—4-room bungalow; modern; new; bargain.
ATLAS REALTY CO., 6104 Easton.
SHIRLEY, 8830—4-room frame; lot 50x120; priced at only $900; submit terms.
John H. Armbruster & Co.
8854 St. Charles R. R. WI. 0242.

Clayton

SPECIAL VALUE
7576 Clayton Rd.
OPEN TODAY 2 TO 6
Attractive Colonial home in Hampton Park of 9 large rooms, 3 baths and extra lavatory; situated on a spacious lot 243'x 170' with numerous valuable trees.
Here is your opportunity to secure a beautiful home at a very reasonable price.
TOWER GROVE BANK & TRUST CO.
Grand and Hartford FR. 5500

625 AUDUBON
9 ROOMS, 3 BATHS
For a discriminating buyer here is the best buy in a fine neighborhood, unusually well built, every part of this home shows its quality. Corner lot, beautiful yard and shrubs. Price cut almost to the FHA loan; card necessary.
FRANKLIN E. MEYER CO., PA. 3390.

LINDELL, WEST OF
Big Bend; six and sunroom; it has what it takes if you're looking for a homey home. Parents died, daughter says sell. Write your own ticket.
7278 LINDELL
Carl G. Stifel R. Co. CA. 6000
Office Open Sunday.

SEE THIS LOVELY HOME
$8000 BELOW COST
433 Carrswold dr. (Wydown Forest); like new; very attractive 6 rooms, rathskeller; built by owner; finest construction. Owner, 1 to 5.

PRICED TO SELL
NEW HOME—7812 Davis drive, in Davis Place; must be sold at once; 8 rooms, 2½ baths; open Sunday afternoon.
Boehmer Real Estate Co.
7 N. Meramec (Clayton). PA. 6200.

BRAND NEW HOMES—MOORLANDS
AUDUBON DRIVE; NEAR OXFORD
Lovely, quality-built, well-arranged homes; 8 rooms, 3 baths; exceptional values.
BONDE R. CO., 722 Chestnut. CE. 5563
BEAUTIFUL new 8-room home direct from builder; lot 150x320; in high class subdivision; will sacrifice. RE. 3913.
FERY FINE duplex residence in Davis place. Call CA. 1594.
APARTMENT—Fine income; will sacrifice or may trade. Box T-8, Post-Dis.
APARTMENT — New, 15-family, can be bought at low price. Box T-148, P.-D.
AUDUBON, 840 (Moorlands)—4 bedrooms 2½ baths, 2-car garage attached. Building cash-out; attractively priced.
DUKE-YOUNG, INC., 16 N. 8th. CH. 3944
TRON, 7535 — New Colonial designed building; exceptional bargain.
S. G. DUKE, CHestnut 3944.

452 CARRSWOLD DRIVE
Wydown Forest—Hanley and Wydown.
PRICE $9950
3 Bedrooms, 1½ Baths, Oil Heat.
Open Today 2:00 to 5:00.
V. VALLE GROSSMAN.
8015 Forsythe. CAbany 8012.
BEAUTIFUL 6 AND 7 ROOM DUPLEX Lindell Lake Forest on the west; 1010 E. Linden; 125 feet south of Clayton rd.; tile kitchens and baths, nearly decorated, separate hot water heating plants; 2-car garage; large lot; original cost $32,500; sale price will surprise you. Inspect today if you want a bargain.
R. FEINBERG, 2914 Union. EV. 4900.

Baden

New 4-Room Cottage, $850
One year old. 2 new sheds, lot 82 ft. fro
1 block Chambers and Halls Ferry rd.
terms. WHYMAN, 722 Chestnut. CH.

SUNDAY, JUNE 11, 1939.

SUBURBAN PROP. FOR SALE — Baden

ACENIC, 413-15-17—Riverview Gardens; duplex and 2 single cottages; $1800. F. Hollis, 4172 Blaine. GO. 4472.

Belnor

FIRST SHOWING TODAY
Two new 2-story bungalows, 5 rooms, lavatory 1st floor; bath, 2nd floor; attached garage; lot 50x200 feet; see 8442 and 8448 Ardsley drive.
KNICKMEYER-FLEER. FR. 6616

BEL-NOR LOTS—CHEAP
75x178, west of 8224 Natural Bridge rd., $1700, and 50x150, on Arlmont dr.; owners must sell regardless of price.
GEO. J. WANSTRATH R. CO.,
CE. 2940. 715 Chestnut. EV. 3295.

UP TO THE MINUTE
2005 Arlmont dr., see this new 3-bedroom home; moderately priced; well built. Open. KNICKMEYER-FLEER, FR. 6616
AFTER seeing my beautiful modern home you will agree it is an exceptional bargain; will take $500 down, balance monthly. Winfield 0010.
TODAY'S SPECIAL!
9043 Delavan dr.; 6 rooms, hot-water heat, best buy in Bel-Nor.
Keeney-Toelle, 5506 Nat. Bridge. MU. 7370
LOTS—See us for lots in Bel-Nor; each 50x150; low price; easy terms.
HAUER-LUSTKANDL, CH. 6125.
NEW 6-ROOM COLONIAL—OPEN.
See 9031 Nordic dr. today. This home has many features not found in ordinary construction. Beautiful large lot. Low price.
DICKMANN, 804 Chestnut.
NEW 6-ROOM COLONIAL—OPEN
See 9031 Nordic dr. today. This home has many features not found in ordinary construction; large grounds; low price.
DICKMANN, 804 Chestnut.
RIDGEVIEW DR., 2863—Here's a lovely home in Bel-Nor, same as new, with 7 spacious rooms guaranteeing homey comfort! A step-down living room, real fireplace, rathskellar with fireplace, even a shower in the basement. Hardwood floors and tile bath make this home the one you've always dreamed about.
DOLAN CO.
6401 MANCHESTER HI. 2610
HOME—4 bedrooms; modern; unusual bargain. Box E-164, Post-Dispatch.

Brentwood

9119 MADGE—OPEN TODAY.
10% Down—Bal. Like Rent
4-room frame, hardwood floors, fireplace, bath, furnace; being completely reconditioned; sewers, concrete streets, curbs. Large lot. Winkler 2660.
GIRALDIN BROS. R. E. CO.
CH. 4314.

CAPE COD BUNGALOW—$4250.
24xx Salem. Just ½ year old. FHA financed. Payment $24.11 plus tax.
A. T. O'ROURKE ST. 1060
DeMUN AT CLAYTON RD.

NEW COLONIAL HOME
Exquisite 5-room home in beautiful Summit Park for only $49 per month. 8521 Rosalie, 2 blocks east of Brentwood City Hall. Open Sunday or by appointment. Phone FO. 8813 or CE. 4642.
REMERTON, 1418—Formerly Lay rd.: nice 4-room residence; hot-air heat; garage; lot 50x140; price $2750, only $275 cash required, balance monthly; now vacant.
ECONOMY FED. SAV. & LOAN ASSN. 722 Chestnut st. MAin 2660.
REMERTON, 1615 — Formerly Lay; 6-room brick, modern; screened porch; concrete drive; double garage; $5500.
BRENTWOOD PL., 8795—6-room brick bungalow; priced to sell; open this afternoon.
BUNGALOW—Four rooms; large screened porch; modern; $2750; easy terms. RE. 0400.
EULALIE, 8701—5 rooms, modern, close to schools, etc., $3750; easy terms. MAin 1195.
WK, 8101—Modern residence; 5 rooms; beautiful location; fruit trees; big lot; must be cash.
MADGE AV., 8821-23—New 5-room brick bungalows; tile kitchens and baths; close to schools, transportation and churches.
MADGE, 8821-23—New 5 rooms, brick bungalows, tile kitchens and baths, close to schools, transportation and churches.
MAGDALEN, 8725—Modern 6-room brick residence, hot-water heat; St. Mary Magdalen parish; terms.
LACLEDE BOND & MTG. CO. CH. 6912.
OLD HOME—Stucco on 18-inch brick walls; 9 rooms, 2 porches; lot 108x123; large oak trees; parochial and public schools, churches, stores, transportation; splendid for remodeling; now occupied with $34 monthly; excellent homes; will sacrifice. Write Mrs. Paul Bergoldt, Mountain Grove, Mo.
$1200 BUYS equity in attractive brick bungalow; owner, 8828 Powell.

Carsonville

BRICK BUNGALOWS, $2250.
Pierce av.; Ramona Hills, 4 rooms, modern; just about new, and finished like new; 2 bedrooms, 2 baths, 2-car garage attached.
Keeney-Toelle, 5506 Nat. Bridge. MU. 7370
$500 DOWN buys new 4-room bungalow; never occupied; see today, 8914 Flavia, price only $1850.
Keeney-Toelle, 5506 Nat. Bridge. MU. 7370
$1750 BUYS COMPLETE BUNGALOW. 4 rooms, bath, garage, large lot.
Keeney-Toelle, 5506 Nat. Bridge. MU. 7370
$2950 ON Werder, clean 4-room modern brick, corner lot; house not old. EV.8093
CARSON RD., 4005—4-room bungalow; modern; new; bargain.
ATLAS REALTY CO., 6104 Easton.
SHIRLEY, 8830—4-room frame; lot 50x120; priced at only $900; submit terms.
John H. Armbruster & Co.
8854 St. Charles R. R. WI. 0242.

Clayton

SPECIAL VALUE
7576 Clayton Rd.
OPEN TODAY 2 TO 6
Attractive Colonial home in Hampton Park of 9 large rooms, 3 baths and extra lavatory; situated on a spacious lot 243'x 170' with numerous valuable trees.
Here is your opportunity to secure a beautiful home at a very reasonable price.
TOWER GROVE BANK & TRUST CO.
Grand and Hartford FR. 5500

625 AUDUBON
9 ROOMS, 3 BATHS
For a discriminating buyer here is the best buy in a fine neighborhood, unusually well built, every part of this home shows its quality. Corner lot, beautiful yard and shrubs. Price cut almost to the FHA loan; card necessary.
FRANKLIN E. MEYER CO., PA. 3390.

LINDELL, WEST OF
Big Bend; six and sunroom; it has what it takes if you're looking for a homey home. Parents died, daughter says sell. Write your own ticket.
7278 LINDELL
Carl G. Stifel R. Co. CA. 6000
Office Open Sunday.

SEE THIS LOVELY HOME
$8000 BELOW COST
433 Carrswold dr. (Wydown Forest); like new; very attractive 6 rooms, rathskeller; built by owner; finest construction. Owner, 1 to 5.

PRICED TO SELL
NEW HOME—7812 Davis drive, in Davis Place; must be sold at once; 8 rooms, 2½ baths; open Sunday afternoon.
Boehmer Real Estate Co.
7 N. Meramec (Clayton). PA. 6200.

BRAND NEW HOMES—MOORLANDS
AUDUBON DRIVE; NEAR OXFORD
Lovely, quality-built, well-arranged homes; 8 rooms, 3 baths; exceptional values.
BONDE R. CO., 722 Chestnut. CE. 5563
BEAUTIFUL new 8-room home direct from builder; lot 150x320; in high class subdivision; will sacrifice. RE. 3913.
FERY FINE duplex residence in Davis place. Call CA. 1594.
APARTMENT—Fine income; will sacrifice or may trade. Box T-8, Post-Dis.
APARTMENT — New, 15-family, can be bought at low price. Box T-148, P.-D.
AUDUBON, 840 (Moorlands)—4 bedrooms 2½ baths, 2-car garage attached. Building cash-out; attractively priced.
DUKE-YOUNG, INC., 16 N. 8th. CH. 3944
TRON, 7535 — New Colonial designed building; exceptional bargain.
S. G. DUKE, CHestnut 3944.

452 CARRSWOLD DRIVE
Wydown Forest—Hanley and Wydown.
PRICE $9950
3 Bedrooms, 1½ Baths, Oil Heat.
Open Today 2:00 to 5:00.
V. VALLE GROSSMAN.
8015 Forsythe. CAbany 8012.
BEAUTIFUL 6 AND 7 ROOM DUPLEX Lindell Lake Forest on the west; 1010 E. Linden; 125 feet south of Clayton rd.; tile kitchens and baths, nearly decorated, separate hot water heating plants; 2-car garage; large lot; original cost $32,500; sale price will surprise you. Inspect today if you want a bargain.
R. FEINBERG, 2914 Union. EV. 4900.

SUBURBAN PROP. FOR SALE — Clayton

CENTER DRIVE, 1133—Here's living as it should be lived! 10-room brick home with servant's quarters on first floor, terrazzo and hardwood floors, 2-car garage. It's on 1¾ acres—and there's a regulation tennis court! You'll find this "perfect" home in beautiful Hampton Park—see it now—a Doan value!
DOLAN CO.
6401 MANCHESTER HI. 2610
COLONIAL HOME—Attractive, 7 rooms; garage. 56 Arundel. CA. 4283J.

LIVE IN CLAYTON
7436 CROMWELL DR.
A home of distinction and charm; 7 rooms, breakfast room; all the refinements and modern touches incident to the best of living.
FEDERER PR. 1519
BYRON, 7570—Corner 12-family apartment; owner will sell or exchange.
DUKE-YOUNG, INC., 16 N. 8th. CH. 3944
COUNTRY CLUB COURT, 7728—Comparatively new 6-room house; formerly sold for about $15,000; sacrifice $8650; $1500 down. GLICK, MA. 4182.
COUNTRY CLUB COURT, 7720—8 rooms, 2 bath rooms; gas heat; a real bargain.
ATLAS REALTY CO., 6104 Easton.
LOT—75xx Gannon, 100x125; real bargain.
EWERS, 3190 S. Grand. PR. 2020.
LOT—60 ft., on Daytona dr. in Davis Place. Call FL. 8228.
MERAMEC, 600 S.—New 8-room brick, 2 tile baths, hardwood floors, air-conditioned heat; 2-car basement garage; 2 porches; 70x120 lot; tile roof—the best of construction. What more could you ask? Location? Right in value's path. See it today. Open.
DOLAN CO.
6401 MANCHESTER HI. 2610
MOORLANDS residence, red brick Colonial, 4 bedrooms, 2 baths, 2-car garage, lot 80x120, well landscaped. Will take $12,500. Box T-133, Post-Dispatch.

WYDOWN FOREST HOME.
431 OAKLEY
7 rooms, 2½ baths, 2 large porches, this is one of the best built homes in this section.
Dimmitt-Rickhoff-Bayer
BIG BEND AT CLAYTON. STER. 1314

LOT 65x120.
74xx PARKDALE
FOR SALE OR WILL BUILD TO SUIT.
4 bedrooms; 2 baths; house planned; reasonable price. Call R. Crause. WY. 0130 or FR. 1519.
PARKDALE, 7400—There's a home for you in the Moorlands and this is it! 5 bedrooms, 3 baths, sunroom, air-conditioned gas heat, 2-car garage and plenty of homey atmosphere. See it—we know you'll want it!
DOLAN CO.
6401 MANCHESTER HI. 2610
BEAUTIFUL 6-FAMILY APARTMENT
4 rooms each, very modern; see 7525 York drive; owner anxious to sell or trade. Open.
HENRY H. HAFFNER R. CO. CAb. 2996.
SHIRLEY DR., 7715—4-family, 4 rooms; also 7720-24-28 Shirley dr.; 5 rooms; oil heat; perfect condition; can be bought singly or all 4; very attractive price.
ATLAS REALTY CO., 6104 Easton.

7506 WYDOWN BLVD.
Just vacated and first time advertised; 11 rooms, 3 baths. Open Sunday.
Cornet & Zeibig, Inc.
MAin 4560. CAbany 4560.
WYDOWN, 7144—Beautiful 5 bedroom, 3 bath home; Claverach Park; admission by card.
APEX REALTY CO. MAin 4860.
YORK, 7447—Beautiful Colonial home, 4 bedrooms, 2-car garage attached; builder's cash out, don't miss this opportunity.
DUKE-YOUNG, INC., 16 N. 8th. CH. 3944

Ferguson

Look at These Before You Buy
5-room cottage, all conveniences, hardwood floors, 2-car garage, large lot; only $2500.
New 4-room cottage, lot 56x210; on bus line; $2700.
5-room 2-story frame, screened porch; steam heat; lot 50x160; 1 block to bus, 3 to school. Bargain at $4000.
421 Estelle, 5-room modern bungalow; lot 40x165; garage; street made; shrubs and flowers.
6 rooms, all conveniences; lot 90x200; near new high school; $4500.
5-room modern brick bungalow; very good condition; lot 40x203; $5250.
6-room frame, all conveniences; poultry house; fruit trees; grapes; 2 acres; very good location.
We have some very choice vacant, suitable for bungalows. Also improved and unimproved acreage.
GRAF & CASE REALTY CO.,
ATwater 46. Ferguson, Mo.

SPECIAL
9-room brick residence, ¾ acre, block from transportation; large trees; ideal place for home or club.
YORKTOWN REALTY CO.
Ferguson, Mo. YOrktown 0277.
HERE IS VALUE FOR YOU
4-room bungalow; furnace— — —$1,650
5-room modern bungalow — — — 2,500
7-room modern residence; excellent location, near school and transportation— — — 4,500
NEW BUNGALOWS.
Strictly Modern, 5 and 6 Rooms.
ACREAGE.
1-ACRE TRACTS; water, transportation.
2½ acres, beautifully wooded; restricted.
3 acres, 5-room modern bungalow; 1 block from transportation —$4,500
We have homes, lots and acreage at any price and description. Get our list. Open Sunday.
YORKTOWN REALTY CO.
Ferguson, Mo. YOrktown 0277.
SPECIAL FOR TODAY
5-room brick bungalow, lot 40x125; 1 block to bus line; owner leaving town; $3750.
7-room residence, hot-water heat, 2-car garage; lot 52x285; good location. Only $3800.
6 rooms, all conveniences, garage, poultry house; fruit, berries, large shade trees; 1½ acres; transportation.
See these today.
GRAF & CASE REALTY CO.,
ATwater 46. Ferguson, Mo.
ACREAGE FOR CITY PROPERTY.
Airport and Graham rds.; 4-room modern house; plenty fruit and garden ground, attractive price; close to transportation.
Keeney-Toelle, 5506 Nat. Bridge. MU. 7370
BUNGALOW—6 rooms, large lot; sacrifice.
Bungalow, 4 rooms, Florissant rd.
GETTEMEIER, Florissant, Mo. AT. 821.
COTTAGE — 4-room frame, unfinished; large lot; sacrifice $600; $200 cash, balance $10 per mo. Inquire 5612 Helen. EV. 6476.
MAURICE, 811—4 rooms, bath, furnace; garage; ½ block east of Florissant rd.; $200 cash, $20 per month pays for everything. CONCANNON REALTY CO., 723 Wainwright Bldg.
811 N. ELIZABETH AV.
Frame bungalow, 6 rooms and bath; 1 acre of ground; price very reasonable. A. T. & WHITELAW TERRY, MA. 2415 or CAbany 2430.
RANDOLPH, 21 and 25—5 and 6 rooms, modern, attractive; real values; prices reduced; easily financed; open daily.
ROBERTA AV. — Fine improved 55-ft. building lot at sacrifice price to close an estate. AT. 364.
WESLEY, 234—Single 4-4 room flat, near schools, car; home and investment; must sell. RE. 4362.
6 ROOMS, PRICE $1600.
248 Washington; $200 down, $12 monthly; perfect condition; phone to inspect.
Keeney-Toelle, 5506 Nat. Bridge. MU. 7370
WOTH investigating; dandy 4-room modern with 3 cozy rooms that rents for $12; lot 60x400; good chicken house, on Summit; $3750. EV. 8112.

Florissant

FARM and acreage bargains, any size.
GETTEMEIER, Florissant rd. AT. 821.
HOUSE—6 rooms, 1 acre; water; also 9½ acres adjoining; ½ in orchard; at low price; maintain for city property.
HUFFORD RLTY. CO., HI. 1556.
LOTS—Acreage; homes; country homes; small and large farms. NESSING, Realtor, Florissant. ORange 4211.

Glendale

WILFORD P. JOY
218 EDWIN
GLENDALE
HISTORICAL COLONIAL
Modern, decorated, 6 rooms; wonderful oak trees.
WILFORD P. JOY
273 PARKLAND
GLENDALE
English modern house; 6 rooms, 2½ baths, game room; complete.

SUBURBAN PROP. FOR SALE — Glendale

REAL BARGAINS
In a wooded park; these are not just lots and houses jammed together; they have been planned to set between large oak trees on lots 50 to 70 ft.; leaving plenty of room between houses.
SEE THESE BEFORE YOU BUY.
Nine new homes being built in Lawler subdivision; entire 700 block of Brownell av.; 8 blocks south of Manchester; 1 block west of Sappington. HI. 0787. SWifton 3541.

¾ TO 2 ACRE LOTS
Unusual chance to get a really big lot at low price; Algonquin estates; opposite Algonquin Club, on Berry rd.; quiet and secluded; all improvements in.
FRANKLYN E. MEYER CO. FA. 3390.

COME TO GLENDALE
Drive out Manchester to Berry rd., then south to Kirkham, west 1 block to our new 6 and 7 room homes, all big lots, most modern homes in the county; will build to suit, furnish plans, financing, all complete.
FRANKLYN E. MEYER CO., PA. 3390.
NEW LISTING, 290 PARKLAND
Pretty white Colonial, 6 rooms, 2 screened porches, beautiful lot, trees, conveniently located; priced to sell; easy terms.
P. D. HUFFORD RLTY. HI. 1556.
COLONIAL AMONG FOREST TREES
255 Edwin; 6 rooms, 1½ baths; gas heat, walls, roof insulated; priced to sell; 70x210. WENZLICK. CH. 6900.

1179-1225 KIRKHAM ROAD
Beautiful new Colonial homes in county's newest home subdivision, Algonquin Ridge; come out Manchester to Berry, south to Kirkham, 1 block west, 6 rooms, tile kitchen and bath, toilet and lavatory on 1st, big rathskeller with real fireplace, unusual decorations, lot 75 ft. front. See our plans for 15 more quality homes, all on extra large lots. Open.
FRANKLYN E. MEYER CO., PA. 3390.
SAPPINGTON and Victoria; colonial 5 rooms 1st floor, unfinished 2d floor; rathskellar, hot-water heat; 2-car garage; corner lot 70x135; one block from school. Open Sunday. Call owner, FL. 1853.

Jennings

BLEWETT, 8900—21 acres; platted; ripe for building; attractive price; out-of-town owner orders immediate sale.
MORRIS AACH CO., INC., 826 Chestnut.
CLIFTON, 8601—6 rooms, modern; make offer, large lot; open 1 to 6.
VACANT on Summit av., in Jennings; beautiful lot 100x175; only $1000.
HARTWIG-DISCHINGER, FRanklin 2943.

Kirkwood

REDUCED PRICES
GEYER RD., just north of Manchester in Kirkwood, 4, 5 and 6 rooms, fully insulated, weather-stripped, frame houses. Lot 50 and 70 feet wide by 275 feet deep. Monthly payments as low as $30 on FHA plan.
FAIRFAX CONST. CO.
HIland 4114. 9233 MANCHESTER.

219 W. JEWEL
This fine 6-room Colonial home on large lovely grounds, abundance of trees, including a fine swimming pool, can be bought at a rare bargain price. See it today; one block west of Lindbergh.
Dimmitt-Rickhoff-Bayer
BIG BEND AT CLAYTON. STER. 1314

FOR A HOME
In Beautiful Kirkwood
SEE
The Trust Co. of Kirkwood
We have some outstanding values to offer in homes, county acreage, building sites and investment property. Kirkwood 210.

NEXT SUNDAY
SEE
540 GOETHE AVE.
CORNER ESSEX.
Michelson Rlty. Co., 820 Chestnut

ROLOFF HOMES
511 W. Jewel, 6 rooms.
451 Alice, 5 rooms.
1001 Bernice, 5 rooms—Farrenwall.
ROLOFF DEV. CORP.,
336 S. Kirkwood rd. FR. 3-2334.
ATTRACTIVE APARTMENT
IN FINE RESIDENTIAL LOCATION
125 W. Bodley, modern 6-family of 4 rooms each; 6-car garage; lot 50x300; always rented. Phone us for inspection and full particulars.
TOWER GROVE BANK & TRUST CO., GRAND AND HARTFORD, FR. 5500.
4-ROOM COTTAGE
½ acre, approximately 140 feet, on Big Bend rd., garage and chicken house. $2800.
RUEHL-BRACKMAN, 116 W. Jefferson, KI. 24.
DISPLAY HOUSE
SEE 423 BURNS AVENUE—KIRKWOOD
$5850.
Mile South of Manchester at Geyer.
$30.25 per month; principal and interest; 5-room bungalow; tile wall kitchen, bath; basement garage; large screened porch.
HARTWIG-DISCHINGER. FRanklin 2943.
BEAUTIFUL Kirkwood estate in social section; 5 bedrooms, 2 baths, modern; approximately 2 acres; 50 oak trees, flowers, shrubs. For sale on account death. Box E-249, Post-Dispatch.
BRIGHT AND CHEERFUL
492 Burns; 6 rooms, bath, furnace; garage; one floor; will finance 12 years; small equity payment; open Sunday.
MULLIN-WALTERS REALTY CO., INC.
650 E. ADAMS
Brand-new 5-room brick Colonial, stairs to unfinished attic; beautiful interior; extra large living room, tile kitchen and bath; only $500 cash, balance FHA.
FRANKLYN E. MEYER CO. FA. 3390.
ADAMS, 241 E.—7 rooms, modern, gas-fired heat; garage; weather stripped; Venetian blinds; carpeted; A1 condition; nice home.
HENRY H. HAFFNER R. CO. CA. 2996.
BUNGALOW—Frame; 4 large rooms; insulated; hardwood floors; hot-water heat; fireplace; 50 trees and shrubs; bath and 2d floor unfinished; bargain; owner, 617 McKinley.
BUNGALOW—S. w. corner Manchester-Harrison; 6 rooms; hot-water heat; beautiful lot, trees, etc.; 120x150; bargain. RE. 4362.
BUNGALOW—6 rooms, modern, lot 150x160. 207 Altus place.
CLAY, 635 N.—6 rooms, modern, large lot; choice location; $5500; open; want offer. Owner, KI. 2056.
COLONIAL 6-room, near Catholic church, new high; transportation. KI. 674R, owner.
CORNER LOT—50x150; 4-room frame; cottage on rear; excellent building site; near transportation, stores, TE. 3-2564.
DICKENS, 486—5-room bungalow, modern, brick, sacrifice. CH. 4678.
ESSEX, 353 — New 6 rooms, $5950. Builder, FL. 4524.
FRIEDA, 208—New 5 rooms, $4150, small down and monthly payments, lot 60x160; open.
E. C. SCHISLER, KI. 1410 or 2458.
HOUSES—5 rooms with 1½ acre, and 6 rooms with ½ acre. H. Pateau on Dougherty Ferry rd., 1½ miles west of Geyer rd., Kirkwood, Mo.
KIRKWOOD RD., 512 N.—Very fine 5-room duplex, very low price; $1000 down, or will trade. PA. 5094.
LEFFINGWELL, 345—5 rooms, modern bungalow, large garage, fine shade trees, all improvements. MU. 4241.
LONGFELLOW, 462 — Corons Park; 4-room modern brick bungalow; with garage; $4750.
WIESEHAN-HAVERKOST R. E. CO., RI. 3483.
LOCKWOOD GARDENS—412 Luther ct.: new home; 25 minutes downtown; no smoke, no solid fuel; highest restrictions; 3 bedrooms, sleeping porch 11x20; 20-year financing; small cash. JONES BROS. PA. 9317. CA. 1775J.
LOTS—$10 per ft., for bungalows; Linders, Woodlawn, Manchester. KI. 4.
1xx N. MONROE, $5500
5 rooms, glassed in porch, 50x312.
CHAUNCEY P. HEATH CO., GA. 3164.
TAYLOR, 907 AND 911 N.—In beautiful Kirkwood; these new brick homes are modern and comfortable, construction the best; four large bedrooms, 2½ baths, recreation room, porches, etc.; surrounded by other beautiful homes; long term financing; open every day.
JEFFERIS BUILT. TErryhill 3-1210.
VIRGINIA LANE, 1731—6 rooms, bath, garage; near transportation; $4000.
WEST WASHINGTON, 325—Nice home, 2 baths, lot 75x325; shade, flowers, garden and fruit; can be used for home and income; easy terms.
LOVELY 2-BEDROOM COTTAGE, $4200. Fully insulated, floored attic, screened porch, hot-air heat; oil burner, lot 50x150.
RAYMOND M. HENLEY CO.
111 W. Washington. TErryhill 3-0800.

SUBURBAN PROP. FOR SALE — Ladue Village

No. 50 Clermont Estates
Brick and stone Colonial; center hall entrance; 8 rooms, 3 baths, 2 large screened porches, perfectly decorated; corner lot 160x150. Beautiful view of surrounding countryside. Second drive south of Ladue at Lindbergh. Open Sunday.
Dimmitt-Rickhoff-Bayer
BIG BEND AT CLAYTON. STER. 1314

"LADUE VILLAGE"
Daniel Rd. at Litzsinger
Two new rambling house, 3 bedrooms, 2 baths; large lots; open Sunday.
Carl G. Stifel, Rlty., FL. 6000

FAIR OAKS—$13,800
No. 30-A located at corner of Lay rd. & McKnight rd., 3 bedrooms, 2½ baths, Colonial residence, new, ¾ acre.
Dimmitt-Rickhoff-Bayer
BIG BEND AT CLAYTON. STER. 1314

RESIDENCE BARGAIN
West side McKnight rd., north of Clayton; 8 rooms, 2 baths; large lot; 100x272; 2-car inside garage; 10% down.
B. H. STOLTMAN R. E. CO.,
4003 Chouteau. NEwstead 1091.

3¼ Acres—Price Road
High elevation; beautiful view; opposite No. 430.
REITZ, 6635 Delmar.
31 CLERMONT LANE
Beautiful colonial; lot 160x260; trees, 3½ baths; 3-car garage; enter Clermont lane from Ladue rd.
MEIER, COMFORT, BERGS & JUDGE, 24 N. Meramec, Clayton. PA. 8140.
1 ACRE—150 ft. front; all utilities; want offer. REpublic 5341.
BURROUGHS, 20—New 7-room brick, $7950. Builder, FL. 4524.
9115 CLAYTON ROAD—NEAR LAY.
New Colonial; 6 bedrooms, 3 baths; 4-car garage; one acre massive trees. Ready to move in. Low price.
HENRY E. WEISELS CO. CH. 4800.
CLAYTON ROAD PARK—180 ft., all improvements; $25 ft. RI. 0112.
DIELMAN RD.—At Briarcliff; three-quarter acre. WYdown 0290.
PICARDY LANE—Cape Cod brick, 4 bedrooms, 3 baths; 11-3 acres; beautiful shrubs and trees.
MEIER, COMFORT, BERGS & JUDGE, 24 N. Meramec, Clayton. PA. 8140.
PICARDY LANE—$1050 S. Warson rd.; 6 rooms, 2 baths; oil burner; beautiful lot.
MEIER, COMFORT, BERGS & JUDGE, 24 N. Meramec, Clayton. PA. 8140.

440 S. PRICE ROAD
Beautiful 5-bedroom residence; 3 baths, maid's room and bath; over 1 acre of ground; inspection by appointment only.
A. M. & F. J. CORNWELL, INC., MA. 2258

Maplewood

4-ROOM BRICK, $3450
2121 Almeda (just west of 2100 Bellevue), has hardwood floors, tile bath, side drive garage, and has just been completely reconditioned. Terms. OPEN.
SEE THIS BARGAIN TODAY
PERLMUTTER, CE. 4801, 822 Chestnut.
BUNGALOW—5-room; excellent condition; close to schools and transportation; large lot; 2-car garage; screened porch; stoker, trees; real home; real bargain at $3550. Terms. Box G-285. Post-Dispatch.
REAL BUY—$4250
7429 Gayola: 4 rooms and sunroom; large garage; newly decorated. HI. 8870.
LYNDOVER PL., 7334—Bungalow, 6 rooms, modern, well located; will trade for equal value, merchandise or income property. Phone Hiland 2591.

Normandy

BUNGALOW SNAPS
One of the best 6-room brick bungalows with large lot in 7200 block Normandy pl.; tile kitchen and bath; garage. Call EV. 3295 today.
3821 Oakridge, just east of Northwoods; well-built 6-room brick; lot 50x135; hardwood floors, furnace; owner will show; inside like new. Make offer today.
7009 Edison; 5-room modern brick; tile bath, etc.; 2-car garage; $4000; see owner, then make offer to
GEO. J. WANSTRATH R. CO.,
CE. 2940. 715 Chestnut. EV. 3295.
A VEDY ATTRACTIVE
6-ROOM HOME
In perfect condition inside and out. Hot-water heat; large screened front porch; garage. See 1530 Ferguson av., open today, $350 cash, balance like rent, no bargain. Half block north of St. Charles rd.
FRANCIS-PERRY-RUTH
MA. 2142 110 N. 7th st.
ARBOR TERRACE—2 choice 50 ft. lots; all improvements. Box T-4, P.D.
45 BELLERIVE ACRES
8200 Natural Bridge rd. Turn north to this beautiful 7-room home; tile kitchen, bath and lavatory; hot-water heat, oil burner, garage; 100-ft. front lot. A good buy in a dandy location.
GEO. WANSTRATH JR., INC.

SUBURBAN PROP. FOR SALE
University City

7260 NORTHMOOR
Lady of Lourdes parish; 6 rooms and breakfast room, very attractive and priced to sell.
Dimmitt-Rickhoff-Bayer
BIG BEND AT CLAYTON. STer. 1314.

OPEN TODAY.
6225 PERSHING AVE.
One of the finest built homes in this beautiful section; 4 bedrooms and tile bath on 2d floor; 3 bedrooms and bath on 3d floor; hardwood floors, hot-water heat, 2-car brick garage; lot 50x170. This nicely decorated residence may be purchased with a small down payment and balance like rent, at only $71.19 per month.
GIRALDIN BROS. R. E. CO., CH. 4314.

7035 PERSHING — $8500
4 bedrooms, tile bath, 2-car brick garage, sunroom. HEATH. GA. 3164.

6833 PLYMOUTH
OPEN FOR INSPECTION
Attractive modern 2-story brick bungalow of 6 rooms and bath; basement garage; only $5000 and desirable terms.
TOWER GROVE BANK & TRUST CO., GRAND AND HARTFORD, FR. 5500.

6-ROOM MODERN BUNGALOW, $5450.
6817 Plymouth, University City; tile kitchen and bath; terms. Open 2 to 5.
A. K. FEINBERG, 2914 Union. EV. 4900.

PRINCETON, 6917—Colonial; 10 rooms, 3 baths, 2 sunrooms, rathskeller; lot 100 x175; non-resident owner, sacrifice price. WM. WARREN, Title Guaranty Bldg.

PURDUE, 1059—6 rooms, bath, lavatory, attached garage; open. HI. 0638.

PURDUE, 1059—6 rooms, bath, lavatory, attached, garage. open. HI. 0638.

1512 QUENDO
Good 5-room home on lot 50x150; near car and schools.
FRANKLYN E. MEYER CO., FA. 3390.

ONE SOLD — ONE LEFT
6939 Roberts; 2 blocks south of Page; 2 new bungalows, just being finished; 5 lovely rooms, tile kitchen and bath; dandy screened porch, garage, side drive; price low; buy like rent. FR. 0337.

MODERN HOME
7310 Shaftsbury; a fine nearly new home; near University City, schools; 6 rooms.
GLIK-WATELL RO. 0611

7111 STANFORD AVE.
DRIVE BY TODAY.
This 6-room brick residence with tile roof, tile bath and lavatory, hardwood floors, hot-water heat and 2-car garage, has been beautifully decorated just for you. A small initial payment and the balance the same as paying rent. Phone CH. 4314.
GIRALDIN BROS. R. E. CO.

NEW HOMES
7032-7110 Stanford; 3-4 bedrooms; priced very reasonable.
GLIK-WATELL RO. 0611

Home Lovers' Opportunity
7211 Stanford; 6-room bungalow; garage; like new; big sacrifice.
STANFORD, 7056—Modern residence, six rooms; will sacrifice; consider other property; open; see today.
HENRY H. HAFFNER REALTY CO.

STANFORD, 7326—Modern 6 rooms; oil heat; near schools. W. 6421. Owner.

STANFORD, 7264—New 7-room bungalow, 4 bedrooms, 2 baths, garage, sacrifice.

7458 TEASDALE
WE DECLINED TO PUBLISH
The figure at which this fine brick residence may be purchased, because we did not wish to cause a traffic jam. Just come over early today and see these 5 large rooms, with beautiful hardwood floors, hot-water heat, garage attached —in a lovely setting of large shade trees. THEN DIAL CH. 4314.
GIRALDIN BROS. R. E. CO.

TULANE, 7123—5-5 room modern single; good income; sell reasonable.
HENRY H. HAFFNER R. E. CO. CA. 2996.

7006 TULANE—OWNER SAYS SELL
6-6 single; see today; real buy.
GITT & SON R. E. CO. MA. 1858.

WALDRON, 1216—6 rooms and sleeping porch, also large screened front porch, tile bath, tile kitchen, hardwood floors, garage, trees and shrubs, lot 50x150. Call owner, PA. 2523.

WARREN, 521—Here's an 8-room brick house that's a buy! Steam heat, 2 baths, garage and large lot for only 10% down! To make it easier, you get 15 years to pay because it's HOLC financed. Don't take a chance—take a look!
DOLAN CO.
6401 MANCHESTER HI. 2610

7536 WASHINGTON BL.
Beautiful English bungalow, 5 rooms, tile wall bath, hot-water heat, oil burner; 50-foot lot; 2 garages; excellent construction; bargain.
O. J. McCAWLEY R. CO., MAin 2813.

WASHINGTON, 7445 (U. City)—6-room bungalow, has everything; open Sun., 10:30 a. m., to 6 p. m.

WELLINGTON, 7444—Corner of Hanley; new 3-bedroom home; large lot; must be seen to be appreciated; open. Owner.

7049 WESTMORELAND.
Attractive 8-room home; must be sold account sickness; 4 bedrooms, 2 baths, automatic heat; 2-car garage; a bargain for quick buyer.
E. A. BOEKEN R. CO., GA. 0108.

Ivx WESTMORELAND.
5 master bedrooms, 3 baths, maid's room and lavatory on 1st floor, super construction, owner transferred, says sell at less than half the cost. Will take $20,000. Verify at 1310 Ivx.

NEW 6-room homes in Roth Grove, 1068-70 Roth av.; large trees; very attractive.

Vinita Park
BIGGEST BARGAIN
IN VINITA PARK
8344 Jackson st.; 5 rooms first floor; 2 on second; all finished and very modern; garage; spacious lot; near school and church; bus line; must be sold in 30 days to close estate; submit offer.
KORTE, 7171½ Chestnut. MA. 4258.

REAL BUYS
8250 or 8254 Garfield, corner of Spring; 4 rooms and sunroom, modern brick bungalow; 13'' walls; 50x250; $4000.
ALSO
8222 Monroe, 5-room modern brick bungalow; lot 50x250; $4000. A. J. KUHS.

$300 CASH
21xx Penfield, modern 5-room brick; balance like rent; no interest. FO. 8143.

Webster Groves
NEW LISTING
New Jersey owner anxious to sell 372 S. Gore, beautiful colonial, with 3 good sized bedrooms, glassed-in sleeping porch and swell bath on 2d floor; house is rented and we have to make arrangements with tenant to show.
TREMBLEY-WILSON
RE. 0308. Sunday, RE. 0776.

NEW WHITE CAPE COD COLONIAL
$5150—AMONG OAK TREES
957 W. Big Bend rd., between Sappington rd. and Berry rd.; 5 rooms; thoroughly insulated; tile kitchen and bath, fireplace, large unfinished 2d floor for recreation, storage or extra bedroom; ample closets; large screened porch; garage; side drive; sewer connection; bus passes door; easy terms; open. Harry L. Popp, realtor, 603 N. Skinker. Parkview 8110.

Algonquin Wood Colonial
4 Algonquin Wood, 4 bedrooms, 2 baths, second floor; large screened sitting porch overlooking golf course; recreation room and toilet and maid's room, first floor; owner might trade for smaller house.
TREMBLEY-WILSON
REpublic 0308. Sunday, REpublic 0776.

BEST BUY IN WEBSTER
BRICK COLONIAL
6 ROOMS, 1½ BATHS, 2 LARGE BRONZE SCREEN SLEEPING PORCHES; CHAMBERLAIN WEATHERSTRIPPING; RECESSED RADIATORS; GLASS WOOL INSULATION; ARCO AUTOMATIC GAS HEAT; VENETIAN BLINDS; LARGE LOT; PRICE REDUCED. 436 PASADENA.

Sherwood Forest
Home—$12,000
460 Somerset, a lovely Colonial in this exclusive section, 2 large porches, surrounded by many fine trees, at a cashout price. Call for appointment to see.
Dimmitt-Rickhoff-Bayer
BIG BEND AT CLAYTON. STER. 1314

801 LEONARD DR.
OPEN TODAY, 2 to 6
This attractive brick bungalow one block west of Rock Hill rd. and one block south of Manchester rd., 5 large rooms, unfinished attic, tile walls in bath and kitchen, basement garage; lot 57x147; good condition; price reasonable; easy terms.
TOWER GROVE BANK & TRUST CO., GRAND AND HARTFORD, FR. 5500.

DUPLEX—5 and 5, shaded lot 75x210; sell or trade; modern. RE. 0400.

SUBURBAN PROP. FOR SALE
Webster Groves

WEBSTER HOMES
OPEN SUNDAY
7201 Nottingham, Shrewsbury; 5-room, new Cape Code bungalow.
124 Kenilworth; new 6-room frame colonial, breakfast nook; insulated. Go 5 blocks south of Gore from Lockwood to Kenilworth.
546 Hollywood; new 6-room brick colonial; breakfast nook, air conditioned; recreation room in basement.
135 Parkland, Glendale. Price reduced to $10,500 for quick sale. Don't fail to see this new 6-room brick colonial if you are interested in a home in the county.
Webster Groves Trust Co.
REALTORS

NEW BRICK HOME
933 Greeley. This is not just a bungalow, it is a beautiful home with 5 large rooms. All on one floor, with tile kitchen and bath. English in design, 10x20 screened porch, lot 79x130. Just 2 blocks to street car.
Dimmitt-Rickhoff-Bayer
BIG BEND AT CLAYTON. STER. 1314

WHITE COLONIAL, $8750
447 Pasadena (Webster Groves); a beauty; 7 rooms, all modern; 75-ft. front lot; A1 condition.
Dimmitt-Rickhoff-Bayer
BIG BEND AT CLAYTON ST. 1314

WILFORD P. JOY
431 SOUTH GORE
WEBSTER GROVES
Modern and decorated 6 rooms; wonderful yard.

"The Arches"
420 Berry rd.; 10 rooms, 3 baths, 2½ acres; beautiful trees; just north of Algonquin; priced to sell.
Chauncey P. Heath Co., GA. 3164.

NEW BUNGALOW
LISTEN—329 NEWPORT, 5 ROOMS: ALSO FINISHED 2ND FL., TILE KITCHEN, BATH; 55 FT., $6500.
CHAUNCEY P. HEATH CO. GA. 3164.

NEW COLONIALS
OPEN SUNDAY, 1:30 TO 4 P. M.
See these new colonials, just under construction; 500 Greeley av., priced right.
THEO. R. APPEL,
46 W. Lockwood. RE. 0160.

5 ROOMS—2½ ACRES
1207 S. Elm; modern frame bungalow; beautiful trees; price $6600; terms. MA. 4182.

DO YOU ENJOY A BEAUTIFUL LOT? Owner will sacrifice 4 bedroom house, large screened porch; small cash payment, balance monthly. See owner. FIRST NATIONAL REALTY, INC. 3881.

OWNER HAS MOVED AWAY
Will accept reasonable offer in his 3 bedroom house, including furniture; small down payment, balance monthly.
FIRST NATIONAL REALTY, INC. RE. 3881.

AS NEW AS TODAY
Beautiful 6-room modern; tile bath and kitchen; parquet floors; fireplace, inside garage; lot 45x120; $5450; dollar for dollar we invite comparison; also nine 5-room, $4250. Phone HI. 6654J.

DEFINITELY WANT SALE TODAY
You may waste a tank of gas and not find a pretty home like 6 Fieldstone ter.; look today and get lowdown.
P. D. HUFFORD RLTY. HI. 1556.

118 AND 120 SUMMIT AV.
2 beautiful new brick bungalows, priced low for quick sale. Open.

118 AND 120 SUMMIT AV.
2 beautiful new brick bungalows; priced low for quick sale. Open.

AMERICAN colonial residence, 7 rooms, breakfast and sun rooms, large sleeping porch; lot 120x162; at Sherwood Forest. Sell or trade. RE. 0400.

ALAMEDA, 341—5-room bungalow; $3800; terms; large lot; see before 2 p. m. C. A. BELLER, 4341 Chippewa. GR. 8812.

230 BLACKMER PLACE
Very beautiful home priced to sell; 3 bedrooms, 2 baths, screened porch and sunroom on second floor; maid's room and bath on third floor. Also recreation room and storage closets; 2-car attached garage; lot 90x161.
A. T. & WHITELAW TERRY.
111 N. 7th St. MAin 2415
8025 Forsyth CAbany 2430

BUNGALOW—Modern 5 rooms, on Grant road, 3 blocks south Big Bend. SW. 3621.

BUNGALOW—6 rooms and sun room; modern; lot 50x150; very low price for cash sale. Box D-30, Post-Dispatch.

CALIFORNIA, 428-430—6 and 6 room duplex; 6-car 2-story brick garage; 2 baths; 2-car garage; beautiful lot; 161x190; rents for $110 month; open to inspect Sunday.
KRELL, 3154 S. GRAND. LA. 9088.

CLARK, 420 — 6 rooms; large screened porch; near schools; $4950.

CLAYTON TER. DR., 13—Off Big Bend rd.; very attractive, modern 6-room brick bungalow; nicely landscaped; must be seen to be appreciated.

DRAYTON, 1311—6-room Colonial, 1½ bath; tile kitchen. RE. 5249.

EDGAR RD., 131—5-room 2-story frame on large shaded lot; needs redecorating; will finance liberally. Owner, 1310 Laclede Bond & Mtg. Co. CH. 6912.

GREELEY, 443-47—6-room colonial, basement garage, beautiful location. RE. 4628.

LAKE, 532—7 rooms, modern home; porches; all conveniences. Open.

LOCKWOOD, 501 E.—Corner Bompart; 9 rooms; 2-car garage; beautiful lot, 65x200; large trees; priced right. Open. MEIER, COMFORT, BERGS & JUDGE, 24 N. Meramec, Clayton. PA. 8140.

MASON, 516—4-room bungalow; bath; furnace; lot 75x135; $2650; owner home Sundays, evenings. WE. 1464J.

733 NEWPORT
The decorators have just put the finishing touches on this stylish little 5-room bungalow and we will have it
OPEN TODAY
For your inspection. Hardwood floors, steam heat and plenty of garage space in basement. An you can call it yours for only $44.49 per month after a small down payment.
GIRALDIN BROS. R. E. CO.
813 CHESTNUT ST. CH. 4314.

New Colonial Homes
301-313 NEWPORT
5 AND 6 ROOMS
FHA payments including principal, interest, insurance, plus taxes.
Total $31.09 Per Month
Big Bend to Newport, West to Homes.
CASSILLY CONST. CO. WE. 3204

5 ROOMS—1 ACRE
No. 4 Ola av., matt brick bungalow, fairly new, modern; price $4000; terms.
GLICK. Main 4182.

OLIVE CT., 534—6-room brick, sleeping porch; 2 baths; all varieties flowers planted; reasonable. Owner, WEB. 4283

106 S. ROCK HILL RD.
8 rooms, 2 baths; lot 113x230 feet; garage; can be bought for less than foreclosure price. Open today. A. T. & WHITELAW TERRY, MAin 2415 or CAbany 2430.

ROCK HILL RD., 618 S.—4 bedrooms, real model home; has everything good. RE. 0400.

SARAH, 25—Hollow tile, stucco, 5 bedrooms, modern, oil heat, large beautiful lot; shrubbery and flowers; asparagus and rhubarb beds, fruit; 2-car garage; for sale or lease.
ROY J. YATES. LA. 3199.

SPRING, 354—5-room Colonial, completely reconditioned.

SUMMIT, 40—Modern 6 rooms, sunroom and porch; stoker; FHA terms, $7500. 25 Elm pl., modern 6 rooms, screened porch; 2-car garage; FHA terms; $7600; open.

TUXEDO, 750—Sacrificing for an immediate sale! Grab this English Colonial in quiet Webster Groves. Six rooms, open fireplace, hardwood floors, porch, tile bath and convenient to transportation. It's in A-1 condition and at a low price, as it must be sold—see it now!
DOLAN CO.
6401 MANCHESTER HI. 2610

TUXEDO, 749—Modern 5-room brick bungalow; lot 50x145; garage; admission by card only; $5250. KAMP, CH. 8342.

WAGNER, 6218—3-story brick residence; lot 100x165; bargain. Inquire RI. 3255J.

WOODSIDE PL., 621—Drive in on Crofton; trees, flowers, lawn; short walk to Westborough and Algonquin clubs; lovely 4-room bungalow; only $4500; terms; owner will show. RE. 0400.

SUBURBAN PROP. FOR SALE
Webster Groves

WILHUSEN, 4804—Residence, 7 rooms, tiled bath, hardwood floors, new air-condition, oil burner furnace; garage. OR SELL AT SPECIAL LOW PRICE ON A RENTAL BASIS
MORRIS AACH CO., INC., 826 Chestnut.

Wellston

$200 Down, Balance Like Rent
4-room bungalow, 6217 DERBY AVE. MITLEIDER, CE. 0330, FA. 2642.

LEWIS, 1565—4 rooms and bathroom (no fixtures), first-class condition; 40-foot lot; price $2100; $250 cash and easy monthly payments; no financing charges; open for inspection.
E. B. SURKAMP CO., 6331 Easton.

KIDGE, 6500—Modern brick; beautifully decorated; large lot; open. CA. 6423.

WELLSTON—5 rooms and bath, 2143 Edmund av.; cheap. D. J. Wright, Robertson, Mo. AV. 6074.

6414 WELLS—PRICED LOW
4 rooms, sunroom, modern; owner says sell. GLICK. MA. 4182.

BUNGALOWS—For Sale, Northwest
North

COME OUT TODAY
New, Modern 5-Room Bungalows, Switzer Ave. Just West of Riverview
OPEN ALL DAY
E. W. Prange & Co. FR. 4262

CORNER BUNGALOW
WITH SPACIOUS OUTLOOK
Attractive 6-room brick, 3 bedrooms, abundante loset space; tiled bath with shower; hot-water heat; garage in basement, $500 and balance on easy terms at low price. See 856 Wall st., a little west of Broadway. Open 2 to 6 p. m.
FRANCIS-PERRY-RUTH.
MA. 2142. 110 N. 7th st.

INSPECT NEW HOMES
Bellefontaine and June Dr.
Beautiful well-designed homes of 5 rooms and breakfast nook included; yet convenient transportation facilities. OPEN.
Edw. L. Kuhs MU. 9900

1 SOLD—2 LEFT
8738-42 ANNETTA (Veronica Park District); new, just completed, many new features, air-conditioned heat, large lots. Block Baden and Mt. Carmel schools. OPEN TODAY 2 to 6 P. M. See Mr. Specking.
Edw. L. Kuhs JE. 3500

These Homes Are Selling
815-33 Wall, (west of 8600 N. Broadway); 5 rooms, tile bath and kitchen, real values, slightly over $5000. FHA plan. OPEN DAILY 1 to 5 P. M.
Edw. L. Kuhs JE. 3500

LESS THAN 50% OF COST
8505 Concord Pl.; 6 rooms 1 floor, 1 finished attic room, strictly modern; hot-water heat; slate roof, oil burner. Your opportunity for real bargain. OPEN.
Edw. L. Kuhs MU. 9900

$3250 WILL buy, because I must sell my 5-room and reception hall modern brick bungalow on north side of Lee av., 4469, just east of Taylor av.; $350 down, $27 monthly FHA loan, includes taxes, insurance, interest, etc. Box W-143, Post-Dispatch.

1042 Garth, 6 rooms, modern.
1020 Wall, 5 rooms, modern.
8525 Mora Lane, 7 rooms, modern.
1915 Switzer, 5 rooms, modern.
Edw. L. Kuhs MU. 9900

MAKE THIS YOUR HOME.
3715 LEE—Small down payment, balance monthly buys 5 rooms, bath, furnace, extra lot, trees and shrubbery. Low price.
Edw. L. Kuhs JE. 3500

TWO FOR THE PRICE OF ONE.
4 rooms and 3 rooms; live in one, rent the other; price $1850; terms.
Carl G.Stifel Co., CE. 4770

6 ROOMS, 1 FLOOR
8631 Annetta Rare Bargain
OPEN TODAY
EDW. L. KUHS. JE. 3500.

$350 AND RENT MONEY
4528 Pope; 5 rooms; steam heat; craftex, hardwood; only $3950; open. MA. 1858.

ALICE, 4514—Modern 5-room brick cottage; hardwood floors, furnace, garage; large sleeping porch; in good condition. KNICKMEYER-FLEER. FR. 6616.

BITTNER, 1066—A dandy 5-room bungalow; bath; garage; rent buy at $3750; 1 block from Broadway in Baden; bungalow; open 2 to 5 p. m.
HARTWIG-DISCHINGER. FRanklin 2943.

BRANCH, 1211 — 4-room modern brick; hardwood floors, tile bath; double garage; $2450; $150 cash, $22 month includes 5 pct. interest. MU. 0518.

CANAAN, 964 (Baden)—Almost new 5-room bungalow; this is a buy.
FOSKIN, 3514 St. Louis. FR. 5033.

EAST GANO, 1427—4 rooms, bath, furnace; garage; $2100.
HAAKE. FO. 2284.

GANO, 1509—4-room brick and bath, $1200. Don't wait. MAin 2968.

RENT MONEY BUYS
1308 Gimblin at.; open 2 to 6 Sunday and every day this week; 4-room brick; bath, furnace; garage; only $250 cash.
HAUSCHULTE R. E. CO., 2407 N. Broadway.

FINANCING EARNEST MONEY
2720 Greer; reconditioned 5-room brick cottage; bath, furnace; garage; small down payment. Open 2 to 5 p. m. Only $2450.
HARTWIG-DISCHINGER. FRanklin 2943.

JOHN, 4324—5-room cottage, bath, garage. Large lot.
Edw. L. Kuhs MU. 9900

KNAPP, 3252—3 large rooms and bath; side drive; $1250 buys this bargain.
FOSKIN, 3514 ST. LOUIS. FR. 5033.

MONTGOMERY, 2540—Brick, 5 rooms, all on one floor; bath and furnace; beautiful home in finest shape; first buyer for $2500 takes it; biggest pick-up on the market today. Call Sunday afternoon.
YECKEL-EARICKSON, 3542 GRAVOIS.

NATURAL BRIDGE, 3726—4-room frame cottage; one room building in rear; lot 30x154; for less than $2500.
KNICKMEYER-FLEER. FRanklin 6616.

NEW ASHLAND PL., 3116—For rent or sale; $1200. MU. 1087.

1411 OBEAR—$2200
3 large rooms, bath, furnace; garage. Owner will show.
STRODTMAN & STRODTMAN,
3609 N. Broadway. CE. 8966.

OBEAR, 2038—$250 and rent money will buy 4-room cottage, bath; garage; large lot.

PALM, 4038—Bungalow; modern 6 rooms, excellent condition; near schools, churches, transportation.

Veronica Park Bungalow
8762 Partridge av.; this fine bungalow will be open for inspection Sunday, 2 to 6 o'clock.
A. HAUSCHULTE R. E. CO.,
2407 N. Broadway.

4246 PENROSE—OPEN
3-ROOM COTTAGE, $300 DOWN, TRADE
H. A. O'ROURKE
GRAVOIS AT BATES Riv. 4310

PENROSE, 4028—3 rooms, brick; bath, furnace; $2250. MA. 4182.

ST. FERDINAND, 3743—5 rooms, furnace, bath; $2200. HAAKE. FO. 2284.

VERONICA, 1522—New 5-room bungalow, partly finished attic; buy from owner.

PHONE CE. 7138, MU. 2021, for particulars, my equity; must leave beautiful new modern 5 rooms and finished attic.

BRICK cottage; 3 rooms and bath; 4141 Glasgow av. Owner lives at 3913 N. 9th st. GA. 0438.

4 ROOMS and bath; hot-water heat; $3500. Call Garfield 0079 after 4 p. m.

Northwest
ONLY ONE LEFT
NEW BUNGALOWS
BEST BUY IN ST. ENGELBERT PARISH
5 thoroughly modern rooms; well built and planned; AFCO air-conditioned heat; side drive; garage; trees and shrubs. 4700 block Rosalie av., block south of West Florissant at Shreve. Open 2-5.
KORTE, 7171½ CHESTNUT. MA. 4258.

Nice Bungalow, $4700
Hot-water heat; good condition; may trade. 6018 EMMA
Carl G. Stifel R. Co. CA. 6000
Office Open Sunday.

BRICK BUNGALOW, $3150
Well built, hardwood floors, tile baths, steel beams in basement, tenant occupies. To inspect write owner, also state amount of cash down payment. Box E-418, Post-Dispatch.

BUNGALOWS—For Sale, Northwest

BUNGALOW SNAPS
ST. ENGELBERT PARISH.
4681 Farlin, corner Marcus; lot 32x120; 5-room brick, tile-wall bath; hardwood floors, furnace; owner will show; a fine home.
ALSO
5629 Park lane; 5 rooms, tile-wall bath, hardwood floors; garage; just like new; low price; owner; for low price see this today. Near church and schools.
GEO. J. WANSTRATH R. CO.,
CE. 2940. 715 Chestnut. EV. 3295.

Unusual Bargain
xxxx Park lane; 5-room brick bungalow; tiled kitchen and bath; a wonderful opportunity to purchase a home at an exceptionally low price. Convenient to schools, stores and transportation.
GEORGE N. DONALD, 411 N. Hills Dr.
EV. 5550 Office Open Sunday.

SHELDON PARK
OPEN DAILY
90% approved FHA loans; beautiful Cape Cod and Colonial type homes; out Bellefontaine rd. to Chambers, turn right 5 blocks; grade, public, high schools, Catholic school and church; good transportation. Office open today, 10 to 1.
STOCK & SON, REALTORS, EV. 4990.

NEWLY MODERNIZED
MR. FAMILY MAN, MOVE IN.
5567 Maffitt—6 beautiful rooms, hardwood floors, new sink, furnace, basement with laundry drain; large lot and garage; near school and churches; truly a nice place for the kiddies. Easy terms.
GHERTNER, INC., 5715 Easton. MU. 1380

BUILDER WANTS OFFER
Large rooms, most beautiful kitchen and bath, with shower; redgum woodwork, oil burner, 2-car garage with side drive. 8740 Riverview bl. OPEN DAILY 1 to 5. Office Open Sunday, 10 to 1.
STOCK & SON, EV. 4990

COST $7250—NOW $4250
5032 AUBERT—Block east of 5000 N. Kingshighway; 4-room brick, tile bath, hardwood floors, furnace, brick garage. All in good condition. Terms. OPEN TODAY 2 to 5 p. m.
Edw. L. Kuhs JE. 3500

SEE THIS QUALITY BUILT
BUNGALOW TODAY; BEAUTY.
8827 Northcrest, 2 blocks north of McLaren, 2 blocks west of Riverview; 5 spacious rooms, tile kitchen and bath, air-conditioned heat; 40-ft. lot. We invite your inspection. FHA or State loan. Open today and all week. Really a buy.

$3750 BUYS my practically new 4-room and sunroom (equals 5 rooms) bungalow, insulated throughout; very modern; No. 4842 Bircher bl. (formerly Kingshighway N. E.), $500 cash, balance FHA loan, payable $27 monthly, includes taxes, interest, insurance and pay-off; house will be open Sunday for inspection. Box W-51, P.-D.
Edw. L. Kuhs JE. 3500

LESS THAN 50% OF COST
8505 Concord Pl.; 6 rooms 1 floor, 1 finished attic room, strictly modern; hot-water heat; slate roof, oil burner. Your opportunity for real bargain. OPEN.
Edw. L. Kuhs MU. 9900

$3250 WILL buy, because I must sell my 5-room and reception hall modern brick bungalow on north side of Lee av., 4469, just east of Taylor av.; $350 down, $27 monthly FHA loan, includes taxes, insurance, interest, etc. Box W-143, Post-Dispatch.

1042 Garth, 6 rooms, modern.
1020 Wall, 5 rooms, modern.
8525 Mora Lane, 7 rooms, modern.
1915 Switzer, 5 rooms, modern.
Edw. L. Kuhs MU. 9900

MAKE THIS YOUR HOME.
3715 LEE—Small down payment, balance monthly buys 5 rooms, bath, furnace, extra lot, trees and shrubbery. Low price.
Edw. L. Kuhs JE. 3500

TWO FOR THE PRICE OF ONE.
4 rooms and 3 rooms; live in one, rent the other; price $1850; terms.
Carl G.Stifel Co., CE. 4770

6 ROOMS, 1 FLOOR
8631 Annetta Rare Bargain
OPEN TODAY
EDW. L. KUHS. JE. 3500.

$350 AND RENT MONEY
4528 Pope; 5 rooms; steam heat; craftex, hardwood; only $3950; open. MA. 1858.

ALICE, 4514—Modern 5-room brick cottage; hardwood floors, furnace, garage; large sleeping porch; in good condition. KNICKMEYER-FLEER. FR. 6616.

BITTNER, 1066—A dandy 5-room bungalow; bath; garage; rent buy at $3750; 1 block from Broadway in Baden; bungalow; open 2 to 5 p. m.
HARTWIG-DISCHINGER. FRanklin 2943.

BRANCH, 1211 — 4-room modern brick; hardwood floors, tile bath; double garage; $2450; $150 cash, $22 month includes 5 pct. interest. MU. 0518.

CANAAN, 964 (Baden)—Almost new 5-room bungalow; this is a buy.
FOSKIN, 3514 St. Louis. FR. 5033.

EAST GANO, 1427—4 rooms, bath, furnace; garage; $2100.
HAAKE. FO. 2284.

GANO, 1509—4-room brick and bath, $1200. Don't wait. MAin 2968.

RENT MONEY BUYS
1308 Gimblin at.; open 2 to 6 Sunday and every day this week; 4-room brick; bath, furnace; garage; only $250 cash.
HAUSCHULTE R. E. CO., 2407 N. Broadway.

FINANCING EARNEST MONEY
2720 Greer; reconditioned 5-room brick cottage; bath, furnace; garage; small down payment. Open 2 to 5 p. m. Only $2450.
HARTWIG-DISCHINGER. FRanklin 2943.

JOHN, 4324—5-room cottage, bath, garage. Large lot.
Edw. L. Kuhs MU. 9900

KNAPP, 3252—3 large rooms and bath; side drive; $1250 buys this bargain.
FOSKIN, 3514 ST. LOUIS. FR. 5033.

MONTGOMERY, 2540—Brick, 5 rooms, all on one floor; bath and furnace; beautiful home in finest shape; first buyer for $2500 takes it; biggest pick-up on the market today. Call Sunday afternoon.
YECKEL-EARICKSON, 3542 GRAVOIS.

NATURAL BRIDGE, 3726—4-room frame cottage; one room building in rear; lot 30x154; for less than $2500.
KNICKMEYER-FLEER. FRanklin 6616.

NEW ASHLAND PL., 3116—For rent or sale; $1200. MU. 1087.

1411 OBEAR—$2200
3 large rooms, bath, furnace; garage. Owner will show.
STRODTMAN & STRODTMAN,
3609 N. Broadway. CE. 8966.

OBEAR, 2038—$250 and rent money will buy 4-room cottage, bath; garage; large lot.

PALM, 4038—Bungalow; modern 6 rooms, excellent condition; near schools, churches, transportation.

Veronica Park Bungalow
8762 Partridge av.; this fine bungalow will be open for inspection Sunday, 2 to 6 o'clock.
A. HAUSCHULTE R. E. CO.,
2407 N. Broadway.

4246 PENROSE—OPEN
3-ROOM COTTAGE, $300 DOWN, TRADE
H. A. O'ROURKE
GRAVOIS AT BATES Riv. 4310

PENROSE, 4028—3 rooms, brick; bath, furnace; $2250. MA. 4182.

ST. FERDINAND, 3743—5 rooms, furnace, bath; $2200. HAAKE. FO. 2284.

VERONICA, 1522—New 5-room bungalow, partly finished attic; buy from owner.

PHONE CE. 7138, MU. 2021, for particulars, my equity; must leave beautiful new modern 5 rooms and finished attic.

BRICK cottage; 3 rooms and bath; 4141 Glasgow av. Owner lives at 3913 N. 9th st. GA. 0438.

4 ROOMS and bath; hot-water heat; $3500. Call Garfield 0079 after 4 p. m.

Northwest
ONLY ONE LEFT
NEW BUNGALOWS
BEST BUY IN ST. ENGELBERT PARISH
5 thoroughly modern rooms; well built and planned; AFCO air-conditioned heat; side drive; garage; trees and shrubs. 4700 block Rosalie av., block south of West Florissant at Shreve. Open 2-5.
KORTE, 7171½ CHESTNUT. MA. 4258.

Nice Bungalow, $4700
Hot-water heat; good condition; may trade. 6018 EMMA
Carl G. Stifel R. Co. CA. 6000
Office Open Sunday.

BRICK BUNGALOW, $3150
Well built, hardwood floors, tile baths, steel beams in basement, tenant occupies. To inspect write owner, also state amount of cash down payment. Box E-418, Post-Dispatch.

BUNGALOWS—For Sale, Northwest

4842 BIRCHER BL.
SAME AS NEW HOUSE.
$3750
OUTSTANDING BARGAIN. NOW COMPLETED. BEST BUY IN CITY.
15 per cent down, $27 monthly includes taxes, interest, pay-off.
4-room and sunroom bungalow (equals 5 rooms), very modern, Venetian blinds, open; come out and see real modern home at low price. A. JAY KUHS.

ST. ENGELBERT PARISH
A REAL BUY—OPEN 2-5 DAILY.
4601 Carter; 6 rooms; modern; well built; one floor plan; first-class condition; brick garage.
KORTE, 7171½ CHESTNUT. MA. 4258.

3519 CENTRAL PLACE
White stone bungalow, on 45-foot lot; fireplace; 5 rooms; A1 shape; in this splendid district.
KNICKMEYER-FLEER. FRanklin 6616.

5015 CLAXTON—4 AND SUNROOM BRICK BUNGALOW WELL BUILT PRICE JUST REDUCED WIDOW MUST SELL
H. A. O'ROURKE
GRAVOIS AT BATES Riv. 4310

CLAXTON, 4520—5-room brick; tile bath; tile kitchen; furnace; hardwood floors; 2-car garage; $3900. Hilmer-Dutton, JE. 7460.

CORA, 4060 — 5 rooms, hot-water heat, tile bath and kitchen; 2-car brick garage; A1 conditon; anxious to sell.
HENRY H. HAFFNER R. CO., CA. 2997.

COTTAGE—3 rooms; bungalow, 5 rooms, bath, furnace. 5537 Janet.

4231 DARBY—OPEN 2 TO 5
6 rooms on 1 floor, tiled kitchen and bath; stone foundation; garage, side drive.
LUND RLTY., 3014 Union. EV. 7067.

DRURY LANE, 5954 — Modern 5-room brick bungalow; owner.

NEW BUNGALOWS
8449-53 Edna, at McLaran, just being completed, 5 rooms, usable second floor; convenient location; it's truly worth visiting; convenient monthly payments.
HAROLD C. SIMON CO., GO. 4703.

FARLIN, 4720—Your best buy today in a 6-room 1-floor bungalow; see this.
FOSKIN, 3514 ST. LOUIS. FR. 5033.

2 DARLING HOMES
5924-30 FLOY AV.
New up-to-the-minute 5-room brick bungalows; they're the most livable and most moderately priced homes in North Pointe; you'll love them; FHA supervision and financing. Open.
KNICKMEYER-FLEER. FRanklin 6616.

FLOY, 5750—$4500 will buy 5-room bungalow; modern; small down payment; balance like rent; inspect today.

OPEN FOR INSPECTION
4724 Genevieve; 6 rooms, bath; good condition; reduced to $1800; terms.
Keeney-Toelle, 5506 Nat. Bridge. MU. 7370.

GERALDINE, 5069—3-room frame, cheap. Call us.
C. BURGHOFF REALTY CO., CH. 1478.

5907 GREER, $2500.
Lot 78x110; brick shingled; 5 rooms, bath.
CHAUNCEY P. HEATH CO. GA. 3164.

HAMILTON, 5460—Modern 4-room frame; will decorate; price $2750; buy like rent; we have several others to show. EVergreen 8836.

HAMILTON, 5416—4-room bungalow; garage; price $3200. Inquire at 5514 Jennings rd., or Mulberry 1133.

HARNEY, 5946—Modern 6-room bungalow; $3200; furnished, $3400. EV.8056

BRAND NEW
5434 N. Kingshighway, 5-room brick bungalow; colored plumbing fixtures; air-conditioned. GO. 1791.

2426 KIENLEN, $2950
4-room modern brick bungalow; small down payment; E-Z terms. See today sure.
SHAPIRO, 722 Chestnut. CE. 1382.

KINGSHIGHWAY, 4118 N.—Open. lot; bungalow; hot-water heat; open.
HAAKE. FO. 2284.

KINGSHIGHWAY, 5342 N.—Modern four-room cottage, bargain.

KOSSUTH, 4650—Insulated, 5-room bungalow; well built; bargain price; open. See owner today on premises.
HOTFELDER REALTY CO., Agent.

5495 MIMIKA—New 5-room strictly modern bricve surrounded by new homes. Priced right, OPEN 2 TO 6 P. M.
Edw.

BUNGALOWS—For Sale, South

Almost Your Own Terms

BRAND-NEW BUNGALOWS
ONLY ONE LEFT

3068 McDonald, 3400 south; 5 rooms, ultra modern. If these suit you, decide what you can pay monthly and then see us; extra easy terms to dependable buyers. Our specialty, easy terms for past 30 years.
HACKMANN R. E. CO., 1000 Chestnut.

MODERN BRICK BUNGALOW
$3800

40xx McDonald; sacrificing; old age.
ALTMAYER, PROS. 3535

MEKAMEC, 3831—8-room modern bungalow; large lot; real bargain.
EWERS, 3199 S. Grand. FR. 2020.

MICHIGAN, 4915—Brick cottage, 5 rooms, bath, furnace, garage, $3160. Inspect.

MICHIGAN, 4736—5-room brick; furnace; garage; make offer.

MONTANA, 3674—Wonderful home; 6 rooms, spacious closets, screened porch up and down; beautiful yard; Scruggs School, Cleveland High and Resurrection parish; a really fine home and priced to sell. Someone is going to get a real bargain.
YECKEL-EARICKSON, 3542 GRAVOIS.

5908 Morganford, $3350

6 ROOMS, MODERN

Hardwood floors, bath, air-conditioned heat. Like new. Open. Terms.

6114 MORGANFORD.

Frame; 5 rooms, bath; nice, cozy home; 2-car garage; lot 50x125.
Christian Brinkop R. E. Co.
3621 S. Grand. LA. 3040.

NEW 5 ROOMS—$5650.

5704 Morganford; 5 large rooms; real fireplace; well built; open 2-5.
CALVIN R. YECKEL. RI. 2444.

NEOSHO, 41xx—4-room brick, vitrolite bath, kitchen; very clean. RI. 4898.

NEOSHO, 4174—4 rooms; Vitrolite kitchen, bath; owner, RI. 6496W.

NEWPORT, 50xx—4-room brick bungalow; very nice buy; $4500. RI. 4898.

OLDENBERG, 4640—4 rooms and hall; brick, furnace, bath, basement garage; $2950. YATES, Riv. 5577.

OLDENBERG, 4747—Six-room cottage, $3500. Must sell. Want an offer.
A. H. WEBER, 3617 Gravois. GRand 7322.

OLEATHA, 4138—5 rooms, attic, tile wall kitchen, bath; 2 years old; will submit your offer, cash or trade.
ALTMAYER, PROS. 3535

OLEATHA, 4171—5 rooms, modern, venetian blinds, metal screens, screened porch, corner; $4695. GR. 9657.

OLIVIA, 4248—Fine 5-room brick bungalow; very modern; near Resurrection Church. A. J. Meyer & Co. FR. 5322.

OMEARA, 3846—Frame bungalow; 4 rooms, bath; owner's bargain.

OREGON, 1806—Clean 6-room brick cottage; bath; $2250; $250 down. ST. 1118.

PARKER, 4022—5 rooms, all on one floor; finished room up; tile bath and kitchen; hot-water heat; a good home at a low price.
YECKEL-EARICKSON, 3542 GRAVOIS.

PARKER, 39xx—4 rooms, sunroom; garage; $300 down. Owner, RI. 5943W.

5811 PARKWOOD

EAST OF GRAVOIS AT LOUGHBOROUGH
OPEN SUNDAY AND EVERY NIGHT
NEW 5-ROOM MODERN HOME
$585 DOWN, $32.50 PER MONTH
H. A. O'ROURKE
GRAVOIS AT BATES Riv. 4310

PORTIS, 3208—5-room brick; cheap; want any fair offer; part cash down; pay like rent; see this; trade 4-room frame bungalow.
C. A. BELLER, 4341 Chippewa. GR. 8812.

QUINCY, 4027—5-room bungalow; weatherstripped; insulated; oil burner; make offer. O'GORMAN REALTY CO.

4561 RAY—4 ROOMS A-1
PRICED TO SELL, $350.00 DOWN.
H. A. O'ROURKE
GRAVOIS AT BATES Riv. 4310

ROSA, 4733—4 rooms and glassed porch, furnace, bath; owner shows; must sell at once. Open Sunday afternoon or call FL. 8178.

SCHILLER, 41xx—7 rooms, bath up and down; 2-car garage; hot-water heat. PRospect 5656.

4148 SHAW—OPEN

6-ROOM RECONDITIONED HOME
$395 DOWN, BALANCE LIKE RENT
H. A. O'ROURKE
GRAVOIS AT BATES Riv. 4310

SIEBERT, 4906—6-room brick; modern; lot 117x325; priced low. RI. 4898.

STEFFENS, 4022—5-room frame, modern. See this. Open FL. 6914.

TAFT, 4447—6 rooms, modern; open. EDW. C. WAGNER CO., FR., 1270.

TESSON, 4659—5-room shingled; modern; 4819 Rhodes; 4 and sunroom; offer. 4950 Holly Hills; 5 rooms; offer. 6638 Elmer; 4 rooms; A1 shape. 6468 Southwest; 5 rooms; $4650.
J. C. RENGEL, 3539 S. Grand. LA. 9543.

THIRTY-SEVENTH, 5200 S.—Brick bungalow, 3 years old, 4 rooms and finished attic; tiled wall bath; large corner lot; sickness requires quick sale. Open Sunday.
THOLOZAN, 3960—5 rooms, bath, furnace. LA. 7092.

4943 TIEMAN

Dandy, cozy 4-room brick; lot 90x125.
St. George's Parish; $4750; terms.
BRINKMANN, 4910 Gravois. RI. 3010.

TIEMAN, 4923—Very fine 5-room frame bungalow; low price. RI. 4898.

OPEN TODAY—2 TO 5.
4315 TOENGES AV.—LIKE NEW.
Beautiful 5-room bungalow; 1-floor plan; tile wall kitchen and bath; located blocks west of Carondelet Park.
A. J. MEYER & CO., PRospect 5322.

4112 UTAH—$5750

New 5-room brick bungalow on 50-ft. lot; ½ block to bus, 3 blocks to Catholic and public schools.
DOLAN CO.
6401 MANCHESTER HI. 2610

VERMONT, 6300—5-room brick, at corner of Iron st.; bath, h.-w. heat; garage.
J. H. FARRELL APP. CHest. 2067.

WANDA, 6119—Modern 5-room brick; price $2500 under original cost; must be sold at once; like new and ready for occupancy. Open Sunday, 2 to 5.
YECKEL-EARICKSON, 3542 GRAVOIS.

INSPECT THIS BARGAIN

5975 Wanda—6-room brick bungalow; garage. In A1 condition; terms. M. Hanmel R. E. Co. RI. 5076.

WILCOX, 44xx—5 and sunroom; double brick garage; all improvements; price reduced; terms.
BRINKMANN, 4910 Gravois. RI. 3010.

OPEN 1-5 TODAY, 807 WILMINGTON.
LEAVING CITY, SACRIFICE.
Cottage, 5-room brick; A-1 condition.
ALTMAYER, PROS. 3535

4031 WINNEBAGO

5 rooms, sun and breakfast room; hardwood floors; modern cottage in the city. For information and inspection. Call Mr. Mieger PRos. 5322.

WINNEBAGO, 3934—4-room brick; stone porch; garage; can be financed on FHA.
PRospect 5656.

4333 WYOMING, $5250

5 rooms; furnace; oil burner; hardwood floors; 2-car garage.
Christian Brinkop R. E. Co.
3621 S. Grand. LA. 3040.

BRICK bungalow; 5 rooms, modern; excellent condition; 2-car brick garage; Hodiamont carline. Box T-390, Post-Dispatch.

BUNGALOW — 6-room modern brick; large lot; near Kingshighway and Arsenal; $4700, for quick sale.
ALTMAYER, PROS. 3535

ASTONISHING VALUE

2537 Clifton av.; 5 rooms, very modern; hot-water heat; almost new; large lot; must have quick sale to close estate.
KORTE, 7174½ Chestnut. MAin 4288

4-ROOM MODERN BRICK

Open, 2834 Clifton; good condition; small yard; low price; only $250 down.
TONY BURLEMAN, Realtor, LA. 9600

6120 COLUMBIA—6-ROOM
BRICK HOME PRICED TO SELL
H. A. O'ROURKE
GRAVOIS AT BATES Riv. 4310

COLUMBIA, 5820—Modern 1-story brick; 5-room ideal bungalow; terms; $250 cash, balance like rent.
M. A. RUST & SONS R. E. CO. MA. 4300.

5541 DELOR

New 6-room Colonial residence, strictly modern.
A REAL BARGAIN IF SOLD THIS MONTH. FL. 8238.

5822 DELOR—St. Louis Hills

Ultra modern 6-room bungalow, one floor plan; tile kitchen and bath; hot-water heat, oil burner; see this Sunday 2 to 5:30 p. m. or call Mr. Mieger.
A. J. Meyer & Co., PRospect 5322.

See the REAL ESTATE OFFERS Daily and Sunday for DESIRABLE PROPERTY on the Market

BUNGALOWS AND COTTAGES FOR SALE—Southwest

BIGGEST BARGAIN in SOUTH ST. LOUIS!

6000 BLOCK THOLOZAN—WENZLICK PARK

"COME AND GET 'EM"

$200 Cash Down

Without Garage Price $5400

MONTHLY PAYMENTS ACTUALLY LESS THAN RENT

ELEVEN REMAINING HOMES

Beautiful, New, 100% Modern 5-Room Brick Bungalows

No Streets to Cross . . . One Block to New Mallinckrodt School

- $1200 Lot—Wenzlick Park
- Concrete Streets, Alleys, All Improvements
- Whole Lot Sodded and Shrubbed
- 18" Stone Foundation . . . 13" Walls
- Screens, Venetian Blinds
- Insurance and Title Included
- Beautiful Tile Kitchen & Bath
- Inlaid Linoleum, Kitchen Ventilating Fan
- Well Insulated With Rock Wool

ACT TODAY!

BRING YOUR MONEY, WITH YOU

DISPLAY HOUSE 6050 THOLOZAN

Open Daily and Evenings

1 Block South of Pernod
1 Block West of Hampton (3400 South, 5900 West)

BALL LUMBER AND SUPPLY CO.

See Salesman on Grounds

BUNGALOWS—For Sale, South

4341 WYOMING
4 ROOMS, ONE FLOOR, LOW PRICE
ALTMAYER, PROS. 3535

COZY modern 4-room matt brick cottage, hardwood floors; near Gravois; leaving city; sacrifice, $3500.
WEISS, 4527 Gravois. RI. 2331

DO YOU want a bargain in a 5-room very modern bungalow? Tile kitchen and bath, newest electric fixtures, Venetian blinds, garages, fences and insulated; good transportation; in fact, this bungalow has everything and low price. Open today. See it.
3918 Oleatha.
DICKMANN 804 Chestnut

Do you want the best? Drive by 3914 Oleatha, 5 rooms, tile kitchen and bath, tile roof, hot-water heat; better built; to inspect call or write 4732 Rosa.

MUST sacrifice both my 5-room and 6-room very modern brick bungalows, on Parker av., Nos. 4049 and 4053; just east of Oak Hill; your gain, our loss; $4750 and $5000; consider any offer below asking prices; FHA mortgage can be had with $500 down payment and $35 monthly; includes taxes, interest, insurance and pay-off; owner.
Box W-188, Post-Dispatch.

$3000 BUYS my 4-room very modern insulated brick shingled bungalow; tile bath, furnace, hardwood floors; garage, etc.; on Schiller pl., No. 4255, just east of Morganford rd., and 3 blocks south of Bevo Mill and 1 block east of Gravois; built this home myself at cost of $4300 in 1932; must sacrifice for quick sale; St. John's Parish; $300 down, balance FHA, $20 monthly includes taxes, pay-off and interest. See owner, Box W-324, Post-Dispatch.

5-ROOM brick cottage, $3750; bath and furnace; 2-car garage; near Grand and Chippewa. Box T-164, Post-Dispatch.

PINE county bungalow; $2750; 5 rooms, bath, furnace; garage; finished attic; fruit trees. Box T-192, Post-Dispatch.

BEST BUY on south side; 4-room brick cottage on 70-foot corner lot.
J. C. RENGEL, 3539 S. GRAND. LA. 9543

STAR HOLLY HILLS—5-room bungalow; hardwood, $3450; cash $500. GR. 8329.

WE have 3 excellent buys in St. John's Parish; want offer:
47xx Ray; 5 rooms.
47xx Newport; 5 rooms.
3978 Shiller pl.; 6 rooms.
Western-Bayless Co. RI. 3483.

MUST SELL my 4-room modern, up-to-date frame bungalow; good condition; near Morganford rd, ½ block from bus; terms, $100 down, balance like rent to suit purchaser; price $3000. Immediate possession. Box E-278, Post-Dispatch.

Southwest

$43.89 MONTHLY

Will buy this attractive 5-room home; tile wall kitchen and bath, screened-in porch, garage, air-conditioned, attic.
5415 PERNOD AVENUE
OPEN 2 TO 5 P. M.
HARTWIG-DISCHINGER. FRanklin 2943.

$3350

PRETTY BRICK BUNGALOW

5 nice rooms and bath, Venetian blinds all windows; screened in porch; front drive to garage; excellent condition inside and out; $550 cash and rent money. See 7111 Ellendale, a real bargain.
FRANCIS-PERRY-RUTH, 110 N. 7th st.

MODERN BRICK DUPLEX
5 OR 4 ROOMS, 3½ YEARS OLD
5615 Chippewa, 5640-42 Chippewa; low down payment, balance like rent; fine small home with income or good investment; trade frame or brick cottage.
RENTED, SEE BY CARD ONLY.
C. A. BELLER, 4341 Chippewa. GR. 8812

INSPECT THE INTERIOR—INSPECT
2842 KNOX COURT

6 rooms, tile wall kitchen and bath; hot water, oil heat, 2-car garage. See the interior of this as it is very complete; attractive bungalow. A. J. MEYER & CO., 3606 Gravois. PR. 5322.

THE NEW
Friendly Quality Model Home
AT 6620 MARQUETTE
IS NOW COMPLETED AND OPEN
1 TO 6 FOR YOUR INSPECTION
ALTMAYER, PROS. 3535

COTTAGES—BARGAINS

Have a number of cottages for sale in Southwest St. Louis that can be bought for as low as $1850, on terms; office open Sunday, 2 to 5 o'clock.
BAUER-LUSTKANDL, 3525 Watson rd.

BEAUTIFUL CLIFTON HEIGHTS PARK
MUST SELL—MAKE AN OFFER.
3 Clifton av. (6200 Columbia av.); brick; 5 and sunroom, modern; hot-water heat; landscaped lot 46x200; garage in rear; brick garage; open. WENZLICK, CH. 6900.

5 ROOMS, 1 FLOOR, $3950
ROSA-KINGSHIGHWAY DISTRICT
BRICK, A1 CONDITION, A REAL BUY
ALTMAYER, PROS. 3535

HAMPTON-CHIPPEWA DISTRICT
5 ROOMS, ATTIC, $6450
Tile bath, kitchen; 2-car garage.
ALTMAYER, PROS. 3535

6211 ARSENAL

Handy 5-room bungalow, one floor; air-conditioned heat; bargain.
Christian Brinkop R. E. Co.
3621 S. Grand. LA. 3040.

Saint Mary Magdalen Parish

5907 BANCROFT AVE.

5 rooms and sunroom first floor; 2 finished rooms second floor; side drive; 2-car garage; good condition. Mr. Schneider.
EASTON-TAYLOR TRUST CO.
3915 DELMAR FO. 4233 or FL. 2086.

HAMPTON DISTRICT, Near Southwest
5-room brick bungalow; furnace, bath; 2-car brick garage; bargain, $2500. Box E-326, Post-Dispatch.

BEAUTIFUL 4-room home; living room 23x13; insulated, weather stripped, screen windows, double garage, 55xx 125ft. Call Mr. Kolkman, FR. 1519.

5 ROOMS, FURNACE, BATH, $2850
2 Odell; newly decorated; double garage; lot 22x190. WENZLICK, CH. 6900

BLOW, 6920—Attractive 5-room modern bungalow. Owner. FL. 8228.

DELOR, 5221—5 and sunroom; modern; very best location; low price with monthly payments like rent.
BRINKMANN, 4910 Gravois. RI. 3010.

DELOR, 5519—5-room brick; like new; terms to suit; trade for lot.
C. A. BELLER, 4341 Chippewa. GR. 8812

DELOR, 5765—5-room brick; air conditioned; tile bath and kitchen; bargain.
CALVIN R. YECKEL. RI. 2444.

DELOR, 5537—New, beautiful brick, 5-room bungalow. Open. RI. 6083.

DUPLEX BUNGALOW—4-4 rooms (Buder School); will sacrifice. RI. 4898.

BUY UNDER FHA.
5450-54 EICHELBERGER

Small homes of charm and beauty; convenient to schools, churches, stores, transportation; 5 rooms of generous size, sensibly arranged, with every feature of the ultra-modern home. See them.
FEDERER REALTY CO.
2610 GRAVOIS. PR. 1519

NEW Home with NEW Ideas
5433 Eichelberger, charming 5 rooms with all modern conveniences, let us show you, we are proud to do so.
WEBER, 3617 Gravois. GR. 7322.

54xx EICHELBERGER

$6300 will buy a 3-year-old bungalow; tile kitchen and bath; insulated, in very good condition; 5 large rooms. Box T-162, Post-Dispatch.

OPEN
5435 Eichelberger; 5 fine rooms, vitrolite kitchen and bath; large closets; truly a fine home and value.
J. C. RENGEL, 3539 S. Grand. LA. 9543.

$6750

For 5661 Eichelberger; colonial bungalow. Exceptional lot.
EICHELBERGER, 5130—5-room modern small brick bungalow; we want to sell, so let's have your offer; open.

FIVE extra large rooms, built by owner, cost $11,000; almost new; south of Arsenal, west of Hampton. Call John Crume, RI. 3468W.

BEST OFFER WILL BUY—5545 GOETHE; brick and sunroom corner bungalow.
J. C. RENGEL, 3539 S. GRAND. LA. 9543

GOETHE, 5544—Open for inspection; 5-room modern corner bungalow. Riverside 2600.

GRESHAM, 4928—5 rooms and sunroom; brick; semi-modern; finest condition; will very cheap or trade MA. 4182.

GRESHAM, 5614—3-room bungalow; lot 48 feet; terms; open.

HAMPTON, 3167—5-room brick; modern; good condition; handy location; terms or trade better bungalow.
C. A. BELLER, 4341 Chippewa. GR. 8812

HANCOCK, 6963—5 rooms, bath 1st floor; large finished room 2d floor; sleeping porch, 2-car garage, upper screens, awnings; automatic air conditioning heat; plenty of trees and shrubs. Well located; lot 50x168; open. Phone RE. 4695.

HANCOCK, 7002—5-room modern house; large lot; easy terms; open. RI. 1304.

5711 HOLLY HILLS

If you need a large house, here it is; modern throughout; open today, 1-5; see it.
FEDERER PR. 1519

ITASKA, 4985—5 rooms, modern; hot-water heat; open.
PERLIM O'TOOLE REALTY CO.,
4553 Gravois. RI. 8777.

ITASKA, 5506—Fine matt brick; 6 and sunroom; dirt cheap.

SEE 2803-09 IVANHOE
ONLY $2850

Six excellent rooms, large, high basements, baths, furnaces; these homes are in perfect condition.
Come Prepared to Buy.
MICHELSON REALTY CO., 820 Chestnut.

OPEN

6034 Juniata; new modern 5-room brick bungalow. Inspect today.
KRATZ-FISCHER, 2604 Cherokee. GR.4072

6432 LANSDOWNE

New 5 rooms, tile bath, kitchen, gum built-in cabinets. See today.
WILLMORE
4723 DONOVAN. FLanders 8100.

NEW 5 ROOMS—$5750.

5648 Lansdowne; best buy in Southampton; living room across front; floored attic; price includes 2-car garage, screened porch and everything complete. Open 2-5.
CALVIN R. YECKEL. RI. 2444.

OPEN 11 TO 6 SUNDAY.

6464 Lansdowne (St. Louis Hills); beautiful one-floor bungalow; vacant. You must see it.
MEHLER LA. 4000

Equal of Expensive Homes
Yet Very Reasonably Priced

6618-22 LINDENWOOD

Visit them and see how these new bungalows will appeal to you. They are very attractive, substantial, modern in every detail, with the appointments of the more expensive homes. Fine well-arranged, sensibly-sized rooms.
BUY UNDER FHA PLAN.
FEDERER PR. 1519

LISETTE, 56xx—5-room modern; double garage; oil heat; a real bargain; easy terms. GRand 4718.

LISETTE, 56xx—Cozy bungalow; 4 rooms and sun room; builder wants cash-up sale. Call J. Miller, RI. 3836J.

Swap Services for Useful Articles

Through the Swap Column in the Post-Dispatch Want Pages.

BUNGALOWS AND COTTAGES FOR SALE—Southwest



Dale 6562—Winnebago 6517—Louisville 1547

5 rooms, FHA, $31.59 per month—price $5950. Includes garage. RI. 6585

COOL NIGHTS ON THESE SOUTH EXPOSURE SLEEPING PORCHES



NOW—BUNGALOWS OF TOMORROW

From builder to you, $5950 and up (F. H. A. plan). 65xx and 66xx block Winnebago. Extra large—different from them all. 35-ft. lots. Solid ground. Open Wed., Sat., Sun. till 9:00. Hiland 4339.

6608 SUTHERLAND

OPEN SUNDAY AND EVERY NIGHT
NEW 6-ROOM DREAM HOME
10% DOWN—BALANCE LIKE RENT
H. A. O'ROURKE
GRAVOIS AT BATES Riv. 4310

5223 Sutherland—Open

6-room modern brick; little cash, balance like rent; inspect this bargain; modernized; big yard; trade for lots or frame cottage.
C. A. BELLER, 4341 Chippewa. GR. 8812.

SUTHERLAND, 6604—Brand-new 6-room home; overlooks St. Louis Hills; you can make a deal with us easy. Open. RI. 4898.

SUTHERLAND, 7012—4-room cottage; bath; on lot 35x120; good conditioned home at a bargain; easy terms.
GARBERT, 4706 HAMPTON. FL. 7650.

THOLOZAN, 6562—Leaving city; must sell immediately; bargain, terms.

5633 WALSH

Beautiful 5-room modern home with all the latest trimmings; screened and glassed porch; hot-water heat; owner has taken out-of-town business connection and must move. Priced to sell. Can be seen Sunday afternoon.
YECKEL-EARICKSON, 3542 GRAVOIS.

4967 WALSH—OPEN

4 AND SUNROOM BRICK, TRADE
H. A. O'ROURKE
GRAVOIS AT BATES Riv. 4310

WALSH, 5621—Must be sold this month; priced reduced; 5-room brick; hot-water heat; attic.
CALVIN R. YECKEL. RI. 2444.

WELMERING, 5616—4-room brick; 2 years old; 40-ft. lot; terms also trade 2- to 3 or 4-room frame cottage.
C. A. BELLER, 4341 Chippewa. GR. 8812.

5301 Wherry Cor. Walsh

NEW 5-ROOM WHITE BRICK HOME
SPECIAL STYLE, LOW PRICE—OPEN
H. A. O'ROURKE
GRAVOIS AT BATES Riv. 4310

$4750 BUYS my 5-room and sunroom modern brick bungalow, hot-air heat, tile bath and kitchen; front drive; 2-car garage; 6555 Hoffman pl., one block off Ivanhoe; must sell; rents for $42.50 month; your gain my loss; $500 cash, balance FHA loan, $35 per month includes taxes, interest, payoff and insurance. Box W-300, Post-Dispatch.

MODERN duplex, good district; tile kitchen and bath; have other home; want cash. Bargain. Box C-53, Post-Dis.

MUST sell my 6-room colonial at once regardless of loss; in Clifton Park, near the lake. Inspect 6341 Esther; may trade or call FL. 8178.

OWNER is anxious to sell this beautiful 5-room brick; all modern bungalow; good condition; side drive; easy terms; open.

5187 ROSA AV.

HENRY H. HAFFNER R. CO., CA. 2996

MODERN 5-room brick, $3500 for quick sale. RI. 0129.

West

OWNER LEAVING CITY—Make OFFER
6210 Oakland av., opposite Forest Park; 5 large rooms, bath first floor; 2 rooms second floor; deep lot; fruits and grapes; an ideal home. Mr. Schneider.
EASTON-TAYLOR TRUST CO.,
4915 Delmar. FOrest 4233.

7323 SHAFTSBURY

Fine 5-room brick bungalow with large attic room; side drive to garage; only $7500; terms. Open Sunday, 2 to 6 p. m.
HAUSCHULTE R. E. CO., 2407 N. B'way.

WILL sell for $3250, either No. 6822 West Park av. or 6811 West Park, east of McCausland and 3 blocks south of Oakland, my 5-room insulated asphalt shingled brick bungalow, with 2-car garage; lot 50x150; $300 down, $25 monthly FHA includes taxes, interest and pay-off. Box W-324, P.-D.

AHERN 7575 — 5-room brick; strictly modern; $4750, $100 cash; rent; terms.

8269 ALBIN, $2950

4-room modern brick bungalow; small down payment; E-Z terms. See today sure.
SHAPIRO, 722 Chestnut. CE. 1382.

1130 COCKRILL; ONLY $1875

Rear of 1171 Hodiamont.

Excellent 4-room brick cottage, bath, furnace; perfect condition; easy terms.
MICHELSON REALTY CO., 820 Chestnut.

BONITA, 1728—Richmond Heights; 4-room brick bungalow; 72x180; 2-car garage; trees; owner. FA. 4566.

1001 KUHS PL.

SAME AS NEW HOUSE
ONLY BETTER CONSTRUCTION
$6500
$1300 DOWN—$48.50 MONTHLY
FHA LOAN FOR 20 YEARS
INCLUDES TAXES, INTEREST, PAYOFF
BEST BUY IN CITY

6 rooms and sunroom brick bungalow, tile kitchen and bath, 18" stone foundation, 12" brick walls, tile roof, stone window sills and porch; hot-water heat; roof insulated with rock wool; open. Come out and see real modern home at ridiculously low price. One block south of Clayton on McCausland to Ethel, then one block west to Kuhs pl. Price includes completing driveway and rock wall and steel fencing. A. JAY KUHS, Owner.

Builder's Sacrifice
Price Cut to $4950

10% Cash, balance Easy Monthly Payments.

5931 WEST PARK AVE.

Modern 5-room bungalow, 42-foot lot; just east of Hampton and 5 minutes to Forest Park tennis courts; school close by; quick transportation. It's a real buy.
A. G. Blanke R. E. Co. MA. 3046

6636 CREST AV.

Bungalow of 4 rooms, bath and furnace; large garage; reconditioned throughout; small down payment, balance as rent.
FRANCIS-PERRY-RUTH, MA. 2142.

$200 DOWN

Home, 6815 Dale, 4 large rooms, bath, furnace; vacant. Open Sunday. Phone FO. 5372, Sunday only.
STRODTMAN & STRODTMAN,
3607 N. Broadway. CE. 8966.

FERGUSON, 1456 (off St. Charles rd.)—Is open today for your inspection; 5-room brick; newly decorated; a buy.
GARBERT, 4706 HAMPTON. FL. 7650.

1115 FOREST—$5000

6 rooms, hardwood floors, tile walled bath, gas heat, Venetian blinds.
Christian Brinkop R. E. Co.
3621 S. Grand. LA. 3040.

1041 LOUISVILLE AVENUE

6 rooms; sleeping porch; hardwood floors; garage; one block from Forest Park; we have a real price on this house; call us for appointment to inspect.
P. J. Slattery, R'tors. GO. 2005

BUNGALOWS—For Sale, West

4-ROOM BRICK—BARGAIN—$1700.
916 Kentucky; bath, furnace.
BURIAN REALTY CO., 4016 Chouteau.

UNUSUAL BARGAIN FOR QUICK SALE
WILL TRADE

5183 Maple; in first-class condition; newly decorated; hardwood floors throughout; small down payment, balance like rent. George N. McDonald; 423 N. Hills dr. Office open Sundays, EV. 5550.

VILLA, 6604—A home for only $1400! Actually $1400! Four rooms, porch, basement garage, 40x125 lot! And you can get it for $150 down and $12.50 a month. At least see this home—we know it's hard to believe!

DOLAN CO.

6401 MANCHESTER HI. 2610

A REAL BUY, $2800

6140 Wagner av.; 5 rooms, furnace; 2-car garage; painted and decorated.
KORTE, 7174½ CHESTNUT. MA. 4288.

WILL SELL my bungalow to man steadily employed, ST. 0100.

DUPLEX—3-ROOM, BATH, $2500.
5812-14 Wise av., 3 blocks south of Forest Park; flat shape; lot 120x110.
BURIAN REALTY CO., 4016 Chouteau.

SEE 1033 YALE AV.

5-room bungalow, side drive, garage; price $4250. For inspection, call CH. 4545.

$6500 BUYS my 6 room and sun room, very modern brick bungalow, No. 1001 Kuhs pl., 2 blocks west of Skinker, 1 block south of Clayton; cost me $12,500 to build in 1928; $1300 down, balance FHA loan, if wanted; only $48.50 per month, includes taxes, insurance, interest, etc. House open Sunday. Come out and see real construction. Box W-418, Post-Dispatch.

$2000 BUYS my 3-room frame bungalow; with bath and furnace to be put in for purchaser; good basement; streets made; 1 block east of McCausland. No. 6817 West Park av., 3 blocks south of Forest Park; must sell at this very low price; $2300 balance $16 monthly, includes taxes, interest and payoff FHA loan. Box W-83, Post-Dispatch.

NEAR 6600 Manchester; modern 4-room brick cottage, $2475; $400 down. 7482 Manchester.

NICE cozy 3-room on Betty Lee in good condition; $1450. EV. 8112.

FLATS, APARTMENTS, FOR SALE

FLAT PICKUPS

4849 Natural Bridge; 5-5 room, well-built flat; always rented at $65 a month. Owner, who left city asks $5750, but we want your best offer now.

3942 Natural Bridge; opposite Fairground Park; best-built 2-family flat in this fine location; 5-5 rooms, vitrolite baths, 2 hot-water heat plants; 2-car brick garage. See us for card and low price.

4804 Maffitt; well-built 4-5 room flat with bath, furnace, garages; rent $50 a month; price only $5000; a 12 pct. investment. Make offer.

5509 Maffitt; near churches and schools; 2-family matt brick, almost new; 4-4 rooms, tile baths, hardwood floors, steam heating plants; 2-car garage; rents $55; price $5750.

5015 St. Louis; 4-5 room flat, baths, furnaces, garages; price $4950.

4141 St. Louis; beautiful 4-5 room flat; always rented; baths, furnaces, garages; first-class condition; rent $50; low price.

7719-23 Arthur av., Richmond Heights; 2 single flats, 5-5 rooms each; always rented; lately modernized; condition; excellent investment for someone; easy terms. See us for card.

Have other big bargains in flats and investment property. Get my list.
GEO. J. WANSTRATH,
CEntral 2940. 715 Chestnut. EV. 3295.

WE OFFER BELOW THE
VERY BEST
Investment Properties in the City.

5000 N. KINGSHIGHWAY

A 2-family, 5 and 6 rooms, brick, with 2-car garage, hot-air heat, hardwood floors, Venetian blinds, completely redecorated and painted. Annual income of $840. Today's Listing Only — — — — —$9,000

4979 PARKER

A 2-family, 5 and 6 rooms, brick, with 2-car garage; steam heat, hardwood floors, newly decorated. Annual income of $750. Listed Today at Only — — — — —$8,000

4508 CHOUTEAU

A 4-family of 4 rooms each; hardwood floors, 2 steam-heating plants; garage. Attractively decorated and painted, with Annual Yield of $1308. Listed Today at — — — — —$10,000

GIRALDIN BROS. R. E. CO.

813 CHESTNUT ST. CH. 4314.

PUT YOUR MONEY TO WORK

Nice, 4-4 single, hot-water heat, 3-car brick garage; large lot; good location; income $528; price $3500. Grab this bargain. Terms.
WEISS, 4527 GRAVOIS
RI. 2331

Central

GRATTAN, 1019—4-5; baths; $1250 whole price. FL. 4524.

North

Double Flat Bargain

4260-62 St. Louis; 4-family flat of 2 rooms, bath; rent $68 per month; will make terms.
ANDERSON-STOCKE-BUERMANN
MAin 4593. 808 Chestnut.

5-5 BRICK SINGLE, $4200.
Fairground Park District. Near schools and transportation. Has baths, and furnaces, new 2-car garage. Always rented. Quick sale wanted. Terms.
Edw. L. Kuhs JE. 3500

LARGE DOUBLE FLAT, BATHS—$2600
50 feet; excellent condition; all rented for $700; very easy terms; $400 cash; inspect 1909-11 Coleman.
PAUSCH, CEntral 1395.

Three-Family Apt. Building

5 Rooms and Sun Parlor. Side Drive.
Occupy one apartment and receive $100 income from other two; will consider cottage or flat as part pay. CH. 4545.

TO close an estate, 4336-32 N. 20th st.; 2-family frame, shingle, rent $32; price $3500.

PEARL STUDT

FR. 0188 NE. 0418

ALDINE, 3617-19-21—6-family; 3 rooms each; consider vacant. HAAKE, FO. 2284.

4539 ALICE AV.

3 rooms and bathroom each; baths; hot-water heat; garages; A1 condition; for full particulars call GO. 4324.

FLATS, APARTMENTS, FOR SALE
North

7518 N. BROADWAY, $1250

7518 N. Broadway; two-story frame; 3 rooms each floor; rent $20 month; price $1250.
HAUSCHULTE R. E. CO.,
2407 N. Broadway.

BUCHANAN, 909-11-13—6-family flat; 2 rooms each; rents $45 per month; price $3000.
HARTWIG-DISCHINGER. FRanklin 2943.

25% GROSS RETURN

1222-26 Chambers; 6-family, good investment; excellent condition. APEX REALTY CO. MAin 4866.

REAL VALUE—LOW PRICE

4514 Clarence av., 5 and 6-room single; closed porches, hot-water heat, 2 garages. Convenient location. Home and investment. Must be sold this week. Geo. Wanstrath Jr., Inc., 2741 N. Grand. JE. 1482.

DE SOTO, 815 E.—3-3 single, bath and furnace; good renter.
C. BURGHOFF REALTY CO., CH. 1478.

OWNER LEAVING CITY.
3514 Dodier; 4-5 room flat; hardwood floors; steam heat; 1-car garage; asking $5500; anxious to sell.
HARTWIG-DISCHINGER. FRanklin 2943.

ADJOINING BALL PARK
3631-33 Dodier, 4-family, 3 rooms and bath; rent $720; only $4000. FR. 3688.

FAIR—Near O'Fallon Park; large, beautiful yard; must be seen to be appreciated; trade for residence north or county.
STRODTMAN AND STRODTMAN,
3607 N. Broadway CE. 8966.

GANO, 4219—4-4 single, baths, clean cut; large rooms.
C. BURGHOFF REALTY CO. CH. 1478.

GANO, 4335—5-5; baths; 50-ft. lot; 4-car garage; consider large lot county; Card. HAAKE. FO. 2284.

EXTREME SACRIFICE.
3712-14 Garfield; 4-4 brick double; toilets and baths; 2-car garage; 50' lot; rents $740 per year; $500 down.
KORTE. MA. 4258.

LOWELL, 8760-62-66—3 rooms; modern; garage. Owner, 8758 Lowell.

MADISON, 2739-41—4-family brick, 3 rooms each; rent $36; excellent shape; price $2100, d. of t. $1500.
HAUSCHULTE R. E. CO., 2407 N. B'way.

4456 MARGARETTA
5 and 6 brick; tile bath; hot-water heat; hardwood floors; $7900. Hilmer-Dutton, JE. 7460.

2023 EAST OBEAR
3-4 rooms; baths; furnaces; garage; low price and terms. GO. 4324.

ORIOLE, 5533-35—3-3; 4-family; rents $866 yearly. HAAKE. FO. 2284.

POPE, 4622—Single 4-5 room, modern conveniences; newly painted; card of admittance.
C. BURGHOFF REALTY CO., CH. 1478.

PRAIRIE, 4317 N.—4-3; bath, hardwood; furnace; make offer. FR. 0193.

REDBUD, 4119—3-room flat, baths, furnace; first deed of trust $2500; $475 for equity. MA. 4182.

SIXTEENTH, 1518-20 N.—Bargain; 10 rooms; 4-family flat; leaving city; sacrifice.

SULLIVAN, 2209—Brick, 4-4 single, baths, furnace, garage; lot 50x155, perfect condition in and out; real buy for some one; inspection by card only. If interested call CE. 9169.

CLOSE ESTATE
4814 N. 20th; 2-family; make offer.
C. BURGHOFF REALTY CO., CH. 1478.

CLOSE ESTATE

3510 N. Twenty-first; fine 2-story brick flat with frame in rear; rent $42 month. Want offer, easy terms.
HAUSCHULTE R. E. CO., 2407 N. B'way

WARNE, 1905 E.—3 and 4 room brick; tile bath; hot-water heat; garage; lot 35x100. RIngston, JE. 7460.

3-3 ROOM brick single flat; bath, furnace; rent $50; A1 condition; price $3950; exceptional investment.
GABBERT, 4706 Hampton. FL. 7650.

Northwest

DON'T LET YOUR MONEY IDLE
DOUBLE FLATS ARE GOOD INVESTMENTS
AND SAFE AT PREVAILING PRICES

3022-24 Belt; 3 rooms; rents $100.
3026-28 Belt; 3 rooms; rents $100.
5620-22 Cote Brilliante; 4 rooms; $110.
5624-26 Cote Brilliante; 4 rooms; $110.
5889-91 Maffitt; 4-room eff.; rent $100.
5327-29 Belt; 4 rooms; rents $100.
3139-41 N. Sarah; 3 rooms; rent $98.
5963-65 L

FLATS, APARTMENTS, FOR SALE
South

445 WILMINGTON
4 and 5 rooms, garage; $500 down. 3886 Federer.

WILMINGTON, 719 — Clean 4-5 modern single; bargain price; terms. ST. 1118.

WITHNELL, 923—4-family, 3-3; $2500; easy terms. J. Bodner, LA. 6648.

BARGAIN—3540 WYOMING
6 FAMILY APT., 5 ROOMS, RENT $3672.00. SPECIAL PRICE $19,000—SEE TODAY

H. A. O'ROURKE
GRAVOIS AT BATES Riv. 4310

3450 WYOMING.
Dandy 4-4 single; modern; $6500.

Christian Brinkop R. E. Co.
3621 S. Grand. LA. 3040.

WYOMING, 39xx—4-4 double flat, white tile front; good renter. RI. 4898.

$3100 BUYS my 2-family flat of 3 and 4 rooms, separate baths and entrances; no furnaces; 2812 Meramec st.; west of California; St. Anthony's parish; must sell; rent $40 per month; your gain, my loss; owe $2000 first mortgage. See owner. Box W-191, Post-Dispatch.

MATT brick, separate entrance, double flat rented for $107 monthly; only $10,000.

MEHLER. LA. 4000

WELL-BUILT 4-5 single near Tennessee-Miami; bath, furnaces; inside stairways; must be sold; $5200. LA. 7440.

BARGAIN—Single 4-5; modern; west of Grand; rent $600 year; for quick sale, $4950, $1000 cash. FR. 4569.

DOUBLE 4-4; modern; west of Grand; rent $100; $8850. FR. 4569.

FLAT—Double 4-4; modern; good location; annual rental $1344; price $9500. Might trade. GR. 4718.

FLAT—Double, 3-3, bath, furnace; Holy Cross Church; $8250. RI. 4898.

FLAT—Modern type, 5-5, single, hip roof, vitrolite walls; $7900. Riverside 4898.

FLAT—Double, 4 rooms, modern; ideal home, investment. 4538 Shenandoah.

DANDY 4-family brick flat; 3-3, bath and furnaces; 4 separate front entrances; price $7750; fine income. Box T-189, Post-Dispatch.

INVEST your money where it's safe in this new double at 3918-20 Chippewa; tile kitchen and bath; it's a beauty; priced cheap; compare them. Call Beare, FL. 8178, 6 o'clock.

NICE 3-3 4-family brick flat; reduced to $4250 for quick sale. Box T-190, Post-Dispatch.

3-3 SINGLE; VERY CLEAN; $4500. WEST OF GRAND; SOUTH OF GRAVOIS.

ALTMAYER PR. 3535

5-5 ROOMS, modern; steam heat; opposite Roosevelt High; will sacrifice. Call Mr. Kolkman, PR. 1519 Sacrifice.

NEW double flat, 3-3 rooms, tile wall kitchen and bath; builder's sacrifice price; may trade. Call J. Miller, RI. 3836J.

STRICTLY modern 4-family flat; fully rented; monthly income $138; reduced. Box T-191, Post-Dispatch.

$8750 4-FAMILY flat, 3 rooms, bath and furnace; west of Grand. Box T-177, Post-Dispatch.

5-5 SINGLE—Well built; 50-foot lot. Riverside 1304.

Southwest

LOOK AT THESE.
Attractive Price and Terms.
5459 Rosa—Modern 2-family, 5 rooms each; double garage.
5403 Schneider—Modern 2-family, 5 rooms each; double garage.
4029 Shenandoah—Modern 2-family, 4 rooms each.
4000 Hydraulic—Modern 2-family; 6 rooms each; garages.
3917 Castleman—Modern 2-family, 5 and 6 rooms.
TOWER GROVE BANK & TRUST CO., GRAND AND HARTFORD. FR. 5500.

OPEN DAILY 3 TO 9 P. M.
CHOICE NEW FOUR-FAMILY ST. LOUIS HILLS
6340-42 BANCROFT
(Two blocks south of 6300 Chippewa)
4 rooms each flat; newest types building; good income. Today's best buy.
A. J. MEYER & CO., PRospect 5322.

CHOICE MODERNISTIC SINGLE FLAT
6641 DEVONSHIRE
ST. LOUIS HILLS
5 and 5 rooms; beautiful architectural design, elaborate interior. Open for inspection Sunday 2 to 5 p. m. Will consider trade. A. J. MEYER & CO., PR. 5322.

GOOD INVESTMENT.
4-family 4-4; modern; good renter; BARGAIN; may trade for 4-4 single southwest. RI. 6083.

BANCROFT, 4938—Modern 5-6 single; next to St. Mary Magdalene Church, school; sell easy terms; trade for bungalow south; southwest.

C. A. BELLER, 4341 Chippewa. GR. 8812

CHIPPEWA, 5035-37—4-family; separate entrances; consider trade. GLICK, MA. 4182.

ITASKA, 5336—Brand-new 4-4 bungalow-type single flat; tile walls; cabinets; very nice; open. Riverside 4898.

KINGSHIGHWAY, 5934-36 S.—1 floor, 2-family bungalow, tile bath. ZEPPENFELD, Inv., Hiland 1834.

4230 LAWN—4-4 DOUBLE
Steam heat; garages; may trade.
GITT & SON CO. MA. 1858.

LAWN, 3523—New single brick; garages; owner lower. FL. 4524.

ST. LOUIS HILLS
62xx Loran, modernistic 5-5 single, 1 year old; air-conditioned, gas furnaces; beautiful appointments; will take loss, leaving city. FL. 8025.

4940 MARDEL, Rent $1440 Yr.
This excellent building has 4 nice rooms each; 4 separate steam plants, 4-car brick garage and in excellent condition; an excellent investment.
MICHELSON REALTY CO., 820 Chestnut.

MARDEL, 4963-67—2 new single flats; 5-5, modern; priced to sell. PR. 5455.

5301 ROSA—SEE TODAY.
Attractive Price and Terms.
Modern 2-family flat of 5 rooms each; 2-car garage; fine location.
TOWER GROVE BANK & TRUST CO., GRAND AND HARTFORD. FR. 5500.

ROSA, 5511—5-5; tile bath and kitchen; hardwood floors; hot-water heat; 2-car garage; nice lot; a real buy.
J. C. RENGEL, 3539 S. GRAND. LA. 9543.

49xx THOLOZAN
5 rooms, sunroom; hot-water heat, 2-car garage; a sacrifice.
FEDERER, 2610 GRAVOIS. PR. 1519

WINONA, 5014 — 5-6 rooms, beautiful modern; garages, home with income, card of admission. Hahn, FL. 0570.

FLAT—Double, 4-4, modern type (Northampton); $12,750. Riverside 4898.

FLAT—Fine 5-5, modern, single, Milentz-Kingshighway; $7500. RI. 4898.

West

DANDY SINGLE FLATS
1487 BLACKSTONE, $3575
1430 SHAWMUT, $3750
They've all been reconditioned and can be bought with small down payment; terms.
SHAPIRO, 722 Chestnut. CE. 1382.

MUST SELL
MAY TRADE
5872-74 Ridge, double 3 and 3 rooms.
1315 Hamilton, double 5 and 5 rooms.
1370-72 Arlington, double 4 and 4 rooms.
5837-39 Theodosia, double 4 and 5 rooms.
1390 Granville, single 4 and 5 rooms.
1480 Laurel, single 4 and 5 rooms.
5967 Minerva, single 4 and 5 rooms.
1399 Shawmut, single 5 and 6 rooms.
1424 Shawmut, single 4 and 5 rooms.
5947 Page, single 5 and 6 rooms.
SHUCHART REALTY CO. CHestnut 5955

$54.91
Per Month and
Small Down Payment Buys
5 and 6 Room Single Flat
6015 WATERMAN
Across street from St. Roch's Church.
Inspect This Rare Bargain Today.
FRANCIS-PERRY-RUTH
MAin 2142. 110 N. 7th St.

4 Buildings
6 FAMILIES EACH, 1 OR ALL
Insurance company says sell these quality buildings, 5592 to 5608 Pershing; 6 rooms and sunroom each; $3000 cash down on each; rents $4600 each; 15-year terms, 5 per cent interest; look today.
Chauncey P. Heath Co., GA. 3164.

GOOD FLAT, $4500
Four and five rooms; convenient location.
1474 ROWAN
Carl G. Stifel R. Co. CA. 6000
Office Open Sunday.

HOME AND INVESTMENT
A beautiful 5-6 room flat; hardwood floors, cabinet sinks; modern in every way; $250 cash and balance like rent. Inspect 5937 Page, second floor vacant; call Sunday, CAbany 3864, or B. A. THOMPSON R. CO., PA. 0141.

FLATS, APARTMENTS, FOR SALE
West

HERE IS A DANDY
4-family building, with 3 rooms, dressing room, porches; nice location. Owner will take $7750; 1221 Hamilton; rents $130.
E. F. BOKEEN, Garfield 0108.

OFFER WANTED, 5-6 SINGLE FLAT
1288-90 Oak court, near Page; tile-floor bath, hot-water heat; good neighborhood.
A. K. FEINBERG, 2914 Union. EV. 4900.

12-FAMILY—RENTS $7200
$4500 DOWN, 15 YEARS, 5% BALANCE
Price $34,000; fine investment.
CHAUNCEY P. HEATH CO., GA. 3164.

716 BELT AV.
3-family apartment; 9 rooms, 2 baths each; 7 brick garages; will trade.
MEIER, COMFORT, BERGS & JUDGE,
24 N. Meramec. FO. 4233.

WEST END SINGLE—$4750
952 Catalpa; 4 and 6 rooms, bath, furnace; rent $52.50.
JOST REALTY CO., 113 N. Tenth.

AMHERST, 7367 — 2-family apartment; modern; stoker; owner, RO. 4258.

BELLEVUE, 12xx—This beautiful 10-family apartment can be had at a very attractive price from builder. FL. 1293.

5661 Cabanne—Single Flat
6 and 7 rooms; occupy one floor as your home, receive $720 income from other. Hardwood floors, hot-water heat, side drive. Lot 54x208. CH. 4545.

CATES, 5801-07—8-family; rent $4000; fine condition; will trade. DE. 1220.

CHOUTEAU, 4389—3-3; baths; $1375 whole price. FL. 4524.

Good Value—Low Price
1375 Clara; this good flat has 4-5 rooms, with separate baths and furnaces. Asking $3250.
HIEMENZ REALTY CO., CHestnut 8452.

2-FAMILY 4 AND 5
1479 CLARA AV.
Must sell account sickness. Well-kept flat with all conveniences and garage. Will make someone a nice home.
BOKERN R. CO., GA. 0108. 122 N. 7th st.

NEW 4-FAMILY FLAT
1147 Claytonia ter., 2 blocks west of Big Bend, south of Clayton rd.; attractive flats, consisting of living room, dinette, kitchenette and bedroom; individual gas heating plants; also garages; rent $2160 per year; will accept other clear property as part payment.
ANDERSON-STOCKE-BUERMANN,
MAin 4593. 808 Chestnut st.

RENTS $1152—PRICE $5850
4625-27-29 EVANS AV.
Six four-room flats.
100 per cent rented.
Completely reconditioned.
Conservative investment.
McDONALD, 823 Chestnut. MAin 0142.

EVANS, 3735—3-4 room flat; baths, furnace; 1st floor; good condition; only $6650.
HARTWIG-DISCHINGER, FRanklin 2943.

FLAT — Double 4-5; furnaces, baths; on Union bl., near Easton; can sell for $5500. Box T-96, Post-Dispatch.

FORSYTHE, 72xx — Beautiful 4-family apt.; all rented; bargain. RE. 4362.

1222-24 HODIAMONT AV.
3-room double; good investment, bath; furnace; price $5350. CHestnut 1747.

RICHMOND HEIGHTS DOUBLE.
7505 Hoover; 4 rooms each, separate steam heat, building in good repair. Rents $1560 per year. May trade.

Dimmitt-Rickhoff-Bayer
BIG BEND AT CLAYTON. STER. 1314

MUST SELL—PRICE REDUCED
6008-10 McPherson, 5-6 rooms, oil burner; owner must sell; give up your best offer.
HENRY H. HAFFNER R. CO. CA. 2997

McPHERSON, 5928—5-6 rooms, hot-water heat; sacrifice.
M188. VALLEY TRUST CO., CE. 7830.

McPHERSON, 44xx—4-family, 28 rooms; hot-water heat. Box T-419, Post-Dis.

Income $1350—Price $6750
6022 Maple—3-Family Apt.
Completely reconditioned; 6 rooms each.
SHAPIRO, 722 Chestnut. CE. 1382.

11xx MAPLE PLACE, $5750
5-6 room double, furnace, rents $80 month; estate must be liquidated. Box T-103, Post-Dispatch.

MODERN 5-6 rooms; first-class shape; 2-car garage; $3500; $2500 first. FO. 6545.

MONTCLAIR, 1376—Single, 3-6, furnaces; baths, garage; very low price; terms to suit. Box T-212, Post-Dispatch.

SINGLE FLAT BARGAIN
1045 Oakview (near Oakland); 5-5 modern; consider part trade. APEX REALTY CO. MAin 4860 or FL. 4030.

OXFORD DR., 75xx—Beautiful new apartment; will sell or exchange at attractive price.
C. W. YOUNG, CABANY 3077.

5085 PAGE—PRICE $4150
5-6 rooms; bath, furnaces, rent $600 a year; $500 cash; balance easy. GLICK, MA. 4182.

PAGE, 41xx—A 5-6 room single; good income; want offer. RI. 5100.

3 Apts.—8 Rooms, 2 Baths
6104 PERSHING
This fully leased apartment; dandy home location, will be sold at sacrifice price. GA. 0108. BOKERN R. CO. 122 N. 7th st.

PERSHING, 6004 — Beautiful 5-6 room flat; oil heat; a real bargain.
WEINBERG & WEINBERG RLTY. CO. 705 Chestnut. CH. 6101.

5880-90 RIDGE—$5950
Attractive 4-family flat of 3 rooms, baths, furnaces, completely reconditioned; rents $864 year; always rented; terms.
SHAPIRO, 722 CHESTNUT. CE. 1382.

SHAWMUT PL., 1317-1317A—5-6 rooms; steam heat; $4200. Phone CA. 6873W Sunday, after 6:30 p. m. week days.

VERNON, 5663—Splendid 5-6 single on a large lot; special bargain; want offer. FOSKIN, 3514 St. Louis. FR. 5033.

WALTON, 1156—5-6 room single; bath, furnace; price $2250. HENRY H. HAFFNER R. CO., CAbany 2996.

WASHINGTON, 66xx—Beautiful 4-family apartment, 5 rooms each; large lot; bargain.
NAT ROSENBLATT, PArkview 5707.

WASHINGTON, 6643—Beautiful 4-family apartment and 4-car garage; 5 rooms, stoker; lot 50x200; may trade.
DUKE-YOUNG, INC., 16 N. 8th. CH. 3944

6027 WASHINGTON — PRICE $6500
5-6 rooms, modern. GLICK, MA. 4182

WATERMAN AV., 6010-12—Fine 5 and 6 room flat; rent $90 month; price $8500; terms.
HAUSCHULTE R. E. CO., 2407 N. B'way.

WESTMINSTER, 5099—3-family; "home-like"; good repair; good income; good bargain; inspect today. Owner, JE. 2671.

SACRIFICE TO CLOSE ESTATE
7238-40 Wise; 4-family; 5 rooms; modern. Hot-water heat. WEN'LICK, CH. 6900.

WISE, 4959—4 and 5 modern single flat; bargain price; terms. ST. 1118.

SINGLE FLAT—Completely redecorated in and out; separate heating plants, hardwood floors; income $70 per month; low price, small down payment secures, balance in monthly payments, taken care of by rental from either flat. Call owner. MU. 0070, Sunday or evenings.

15-FAMILY—Cabanne section; rent over $7400; will submit $27,500. Call us quick.

Barngrove Realty MA. 2185

FLAT—3-5 double; $16,000 year income; only $11,000; best location. ST. 0219.

FOUR-FAMILY—$12250; income $35 per month; act quick. FO. 6545.

RESIDENCES FOR SALE
Central

Reduce Your Overhead
Why pay rent when you can own residence in exclusive and restricted location, 10 large rooms, 2 baths; interest on your investment together with taxes and insurance only total $35 per month.
CHestnut 4545.

Biggest Bargain Offered
LESS THAN $150 PER FOOT
3109 Olive st.; 13 rooms, 2 baths, hot-water heat; good for doctor, beauty parlor or any other business; building in first-class condition. Owner must sell.
HARRY GHERTNER, INC., REALTORS.
5715 EASTON AV. MU. 1380.

North

6-ROOM BRICK
AT WATER TOWER
4413 Blair has practically new hot-water heating plant, hardwood floors; the most modern of decorations and garage; open. Priced at $3450, there is nothing to equal this in this desirable neighborhood.
STANLEY EPSTEIN & ASSOCIATES, CEntral 4801. 822 Chestnut.

ATTENTION DOCTORS, DENTISTS CHIROPRACTORS.
Good location, s. w. cor. San Francisco, Newstead; 5-room residence; garage. RO. 3048.

BLAIR, 4428—See this beautiful 8-room, well-constructed home; wonderful view. C. BURGHOFF REALTY CO., CH. 1478.

RESIDENCE FOR SALE
North

9 ROOMS, SUNROOM—$250 CASH
Fine house, papered, painted like new; furnace; 2 white sinks; extra toilet; brick garage; bargain; only $3150. 3214 N. Newstead. Vacant. CH. 8500.

2916 BARRETT, $3450
8 rooms, steam; hardwood floors; good location, property clear, $500 down. CH. 1747.

2508 N. GARRISON, $1375
8-room brick house, bath and furnace; owner anxious to sell. CHestnut 1747.

4458 GREER AV.
7 rooms, good condition; vacant; ready to move in; terms can be arranged. Mr. Schneider.
EASTON-TAYLOR TRUST CO.,
4915 Delmar. FO. 4233.

3954 GREER—$4200?
8 rooms, well built; fine condition; look.
CHAUNCEY P. HEATH CO., GA. 3164.

2931 HARPER—ONLY $2850
Seven excellent rooms, 1 block from Fairground Park; bus, street car and public schools; in excellent condition; terms; admission by card.
MICHELSON REALTY CO., 820 Chestnut.

LEXINGTON, 4009—6-room modern residence, 2-car garage, open.
HORN, 1305 N. Kingshighway, FO. 6166.

3820 ST. LOUIS
MUST SELL—SACRIFICE PRICE.
Carl G. Stifel Co., CE. 4770

TWENTY-FIRST, 4229 N.—6 rooms; completely reconditioned; suitable for 2 families; furnace, bath; 2-car garage; open Sunday, 10-5, or call owner, GA 7082; only $3850 for quick sale. Easy terms.

Northwest

THESE FINE HOMES
OPEN TODAY
5027 N. Kingshighway, 3 bedrooms, tile bath and lavatory, hardwood floors, hot-water heat, oil burner. Ready for occupancy. Priced right and well financed, also
5337 N. Kingshighway, 3 bedrooms, 2 closed porches, hot-water heat, oil burner, refrigerator, insulated; 2-car garage. Large lot. Both properties close to churches, schools and transportation. Geo. Wanstrath Jr., Inc., 2741 N. Grand. JE. 1482.

YOU CAN'T BEAT THIS
4968 Highland, 6 rooms and sunroom, ultra modern; surprisingly low price.
SWAN REALTY CO., CAbany 8855.

TO CLOSE ESTATE
4 bedrooms, 1½ baths, large living-room, 2 fireplaces, 1 acre beautiful trees and shrubs; $10,000.
Keeney-Toelle, 5506 Nat. Bridge. MU. 7370

$1950
Widow anxious to sell 6-room brick, bath, furnace, 2 sinks, 2 toilets, suitable 2 families; good neighborhood, 5242 Cote Brilliante.

3546 BIRCHER PL.
Five rooms, large yard. RO. 1661.

GENEVIEVE, 4964—7 rooms, bath, furnace; lot 30'x125'; small down payment, $25 per month, including interest, principal, taxes and insurance.
Barngrove Realty, MA. 2185

GENEVIEVE, 4922—8-room home; oil heat; double garage; good condition and priced to sell; open for inspection.
GABBERT, 4706 HAMPTON. FL. 7650.

4962 HIGHLAND AVE.
For only $44.49 per month you can own this fine 6-room brick residence, with hot-water heat, hardwood floors, 2-car garage, all in first-class shape.
GIRALDIN BROS. R. E. CO.
CH. 4314.

4936 LOTUS AVE.
Own Your Own Home in the heart of a lovely neighborhood; 9-room brick, slate roof, hot air heat, hardwood floors, 3-car brick garage, large lot, completely redecorated.
Stop in today—then call
GIRALDIN BROS. R. E. CO.
CH. 4314.

BEST CONSTRUCTION—BEST VALUE
4906 Maffitt pl.; convince yourself by an inspection of this charming 7-room home, all modern, A1 condition. Will be sold sure. Open this afternoon.

Dimmitt-Rickhoff-Bayer
BIG BEND AT CLAYTON STER. 1314

4937 MAFFITT PLACE
Six-room modern residence, tile bath and shower; steam heat fired by Master stoker; 2-car garage; ideal location. Inspection by card only.
MERCANTILE COMMERCE BANK & TRUST COMPANY
8th and Locust sts. CEntral 3500.

4637 MARGARETTA—SEE TODAY
7 rooms, arranged for 1 or 2 families; $3450. Terms. MA. 1858.

MIMIKA, 5728—Open; 6 rooms; steam heat; consider flat north. HAAKE, FO. 2284.

PALM, 5167—Corner Geraldine; 12-room residence; arranged for doctor's office; modern throughout; attached garage; at a bargain price.
KNICKMEYER-FLEER. FR. 6616.

SAN FRANCISCO, 51xx—6 rooms, frame. $1850; good condition. MU. 5919

SEMPLE, 1960—7-room brick residence; lot 35x170; good condition; reasonable.

VIVIAN, 5522—Near Riverview dr., and Florissant av., 7 rooms, 2 baths, can be used for 1 or 2 families; owner will show.
STRODTMAN & STRODTMAN,
3607 N. Broadway. CE. 8966.

South

New Flora Bl.
OFFERING
First time advertised, selling to close estate. A beautiful home, priced for immedite sale; 2-car garage with side drive. Open today for inspection; a real opportunity. Don't fail to see 4254 Flora bl.
DICKMANN 804 Chestnut

$74.76
Per Month and
Small Down Payment Buys
N. E. CORNER
LONGFELLOW and GRAND
A 2½-story brick residence built like cost meant nothing. The hardwood finish alone must have cost a fortune. Six bedrooms and 4 handsome baths; steam heat; lot 190x118; a rare bargain; open today.
FRANCIS-PERRY-RUTH,
MAin 2142. 110 N. 7th St.

A Couple With a Family
Can obtain a bargain in a new brick that has large bedroom and bath first floor and 3 bedrooms with lavatory second floor; excellent location near Carondelet Park; 2-car garage and all improvements made; very easy terms or may take clear lot as first payment. Box T-281, Post-Dispatch.

DESIRABLE HOME
ATTRACTIVELY PRICED TO SELL
3957 Federer pl.; 8 rooms, 1½ baths, side drive, 2-car garage; copper down spouts; screen; insulated; excellent condition; Catholic school, church close; transportation.
FRANK J. FRICK R. E. CO., MA. 0780.

PRICE REDUCED TO LIQUIDATE.
7-room residence, large corner lot, convenient to everything. 4401 Alaska.

Dimmitt-Rickhoff-Bayer
BIG BEND AT CLAYTON. STER. 1314

FINE HOME—LOW PRICE
See 3218 Copelin av., 9 rooms, oil heat, large lot; asking $5500.
HIEMENZ REALTY CO. CH. 8452.

OPEN FOR INSPECTION
4027 Flad, beautiful 7-room residence; must be sold on account of death; owner leaving city; any reasonable offer.
J. C. RENGEL, 3539 S. Grand. LA. 9543.

HOLLY HILLS HOME
3890 Federer; 6 large rooms, well constructed; perfect condition; reasonable. P. W. NESLAGE, RIverside 2361J.

$3950 RESIDENCE BARGAIN
9 rooms, garage, oil heat; 39xx Russell. LA. 9814. Owner.

ALLEN, 3150—10-room residence; large brick garage; oil heat; lot 70x135; bargain. SAUM, 625 CHESTNUT.

3730 ARSENAL, $4900
7 rooms, bath, hot-water heat, oil burner; want quick deal; a real buy.
CHAUNCEY P. HEATH CO., GA. 3164.

736 BELLERIVE
Location means something, so see this fine residence today; 6 on first floor; 3 on second; tiled bath and full tiled kitchen; beautiful yard. Card of admission necessary.

Dimmitt-Rickoff-Bayer
BIG BEND AT CLAYTON ST. 1314

10 FCT. DOWN, BALANCE MONTHLY
3841 Bowen, modern 6-room brick; breakfast nook, vitrolite bath, steam heat; 2-car garage; $7600. CH. 8342.

RESIDENCES FOR SALE
South

CLEVELAND, 3830
Equipped for roomers; 11 rooms, 2-car garage; sell cheap; $250 down. Open Sunday.
FEDERER, 2610 GRAVOIS. PR. 1519

3812 CONNECTICUT
7-room modern residence; newly preconditioned throughout; very cheap price; just west of Grand; open all day Sunday
A. J. MEYER & CO. PRospect 5322.

DESIRABLE HOME
ATTRACTIVELY PRICED TO SELL
3957 Federer pl.; 8 rooms; 1½ baths; side drive; 2-car garage; copper spouts; screens; insulated; excellent condition; Catholic school, church; transportation close.
FRANK J. FRICK R. E. CO. MA. 0780.

3824 FEDERER PL.
Choice location; 6 rooms, sunroom, sleeping porch; oil burner; fine condition; priced right; no trades.

4228 FLAD
A REAL BUY
7 rooms, hardwood floors, tile-wall bath, hot-water heat; low price for quick sale; open; owner will show.
FEDERER PR. 1519

4041 FLAD—9-ROOM FINE
HOME PRICE REDUCED $1000.00
H. A. O'ROURKE
GRAVOIS AT BATES Riv. 4310

4103 FLORA
9 rooms, modern, corner lot; excellent condition; lot price. For inspection, call
APEX REALTY CO., MAin 4860.

FLORA PL., 3958 — — — (10 rooms)
Priced for immediate sale; exchange.
MULLIN-WALTERS REALTY CO., INC.

INVESTIGATE THIS GIFT
3002 GEYER
6 rooms, bath, furnace; owner out of city; buy this for $3600; any terms.
FEDERER PR. 1519

GRAND, 3825 S.—Residence, 50x140, unrestricted; suitable for business purposes

HALLIDAY, 3134—7 rooms, modern; hardwood floors, tiled bath; all in perfect condition; garage; $45 rent.
OR SELL AT
SPECIAL LOW PRICE
ON A RENTAL BASIS
MORRIS AACH CO., INC., 826 Chestnut.

TOWER GROVE HEIGHTS.
3932 Hartford; 7-room brick residence; bath and furnace; price $4000; make reasonable offer.
MILTENBERGER & SON, MAin 2046.

3046 HAWTHORNE BL.
Medium size, high grade; excellent condition; very moderately priced; open Sunday
8025 Forsythe. WHITELAW TERRY
111 N. 7th St. CAbany 2430.
MAin 2415.

HUMPHREY, 3654—7-room residence, bath, hot-water heat; hardwood floors; must be sold as the owner is leaving city.

J. C. RENGEL, 3539 S. Grand. LA. 9543.

JEFFERSON, 3229 S.—$3250 buys one of the best residences in the district of Cherokee; fine for business. Call Beare, PRospect 5322.

JUNIATA, 4040—Sacrifice account death; 7 rooms, bath, furnace; lot 40x125; $2250; terms. Geo. Mayer R. E., 3539 Arsenal.

NEAR GRAND BLVD.
3627 Juniata; well-built home of 6 rooms, attic, garage.
W. HAHN, 813 Chestnut. CH. 4314.

JUNIATA, 3878—This attractive 7-room house; 2-car garage; may trade.
FOSKIN, 3514 St. Louis. FR. 5033.

JUNIATA, 3939 — $300 down; sacrifice $3250; 6 rooms, hardwood floors, bath, furnace. Owner, HI. 2488.

LAFAYETTE, 4218—Modern 2-story bungalow type residence; 3 bedrooms and sleeping porch; 2-car brick garage; big bargain. Moderate down payment, balance monthly.
MILTENBERGER & SON, MA. 2046.

3820 Lafayette—Open Today
Modern 7 rooms; oil heat; $5850.
McDONALD, 823 Chestnut. MAin 0142.

MAGNOLIA, 35xx—Now $3250; 6-room, 2-story brick, bath, furnace; large garage; in good condition. PR. 6931.

MICHIGAN, 71xx—9 rooms, 50-ft. lot; clear; real bargain for a quick sale. FO. 6545.

6510 MORGANFORD
AT HOLLY HILLS.
7-ROOM BRICK, $4950
This charming white brick home has 4 rooms, bath 1st fl.; 3 bedrooms 2d fl. ARNOLD EPSTEIN & ASSOCIATES, CEntral 4801. 822 Chestnut.

MORGANFORD, 5908—7 rooms, modern; like new; $3350; terms; open.

3104 POTOMAC
6-room brick; hot-water heat, near Grand and Gravois. Owner wants quick sale.

Dimmitt-Rickhoff-Bayer
BIG BEND AT CLAYTON ST. 1314

9 ROOMS, MODERN—$3950
SMALL DOWN PAYMENT
4050 Russell; hardwood floors, steam heat; garage; good condition; easy monthly payment. CEntral 9666.

SHENANDOAH, 4210—7 rooms, only $4800.
3449 S. Grand, bargain for $3500.
A. H. WEBER, 3617 Gravois. GR. 7322.

WILMINGTON, 1115
Unusual buy; 6 rooms and sunroom, oil burner, hot-water heat, tile bath, beautiful yard; buy through owner; priced right.

BIG VALUE—$6850 in new 6-room air-conditioned, gas burner; fully insulated; built by owner to everything the best; inspect, then call BEARE, PRospect 5322.

HAVE clean 7-room residence, south; $4500; easy terms; a bargain. Box T-183, Post-Dispatch.

RESIDENCE—8 and sunroom, hot-water heat; modern; make offer. 3523 Sidney.

6-ROOM brick residence, Tower Grove Heights district; fine condition; reconditioned; will sell for $4500. FLanders 8178, 6 o'clock.

Southwest

BRICK RESIDENCE—LOT 100x200
4964 Reber pl., block west central entrance Tower Grove Park; 6 or 8 rooms; hot-water heat; sell or trade for flat or cottage; too large for widow.
BURIAN REALTY CO., 4016 Chouteau.

OPPOSITE HIGH SCHOOL.
4951 Arsenal; 7-room brick; low price; terms; open. HALLER, 705 Chestnut.

BUNGALOW RESIDENCE—6 rooms; 3 sleeping; Lady of Our Sorrows parish. La. 3220. No agents.

CLIFTON, 2651—Priced for quick sale; 5 rooms, large landscaped yard; open Sunday.

6245 COLUMBIA, LOT 50x200
OWNER LEAVING CITY, $3750.
6 lovely rooms; hot-water heat; stoker; side drive; garage. CH. 4545.

MUST SELL
6226 Delor, 6-room residence; open.
PHELIM O'TOOLE REALTY CO., 4553 Gravois. RIverside 8777.

DELOR, 6546 (St. Louis Hills)—7-room residence; open from 1 to 4.
PHELIM O'TOOLE REALTY CO., 4553 Gravois. RIverside 8777.

6454 DEVONSHIRE—$10,000
Biggest bargain in St. Louis Hills; must be sold at once; a cash-up; 7 rooms, latest style throughout; inspect Sunday, 2 to 5.
YECKEL-EARICKSON, 3542 GRAVOIS.

BUILDER'S BARGAIN
6411 Devonshire, St. Louis Hills; 3 bedrooms, 1½ baths; 2-car garage; see today or call builder, GR. 9954. ST. 2690

DEVONSHIRE, 6232-44, 6411-30-34 — 2 and 3 bedrooms, 2-story homes. New modern. See today.

WILLMORE
4723 DONOVAN. FLanders 8100.

DONOVAN, 5011—New Colonial, 4 bedrooms, 2½ baths, facing beautiful Francis Park. See today.

WILLMORE
4723 DONOVAN. FLanders 8100.

ITASKA, 6235-6542—St. Louis Hills, Adjoining Francis Park; new 3 bedrooms, large lots. See today.

WILLMORE
4723 DONOVAN. FLanders 8100.

ITASKA, 5836—St. Louis Hills, 3 rooms, lavatory first, 3 rooms, bath up; modern throughout. FLanders 3408.

BARGAIN HUNTERS
7-ROOM CORNER HOUSE
2002 Knox (one block south of 6200 Manchester); has furnace, bath and has just been modernized throughout. Terms, SEE THIS TODAY, MAKE OFFER.
PERLMUTTER, CE. 4801. 822 Chestnut.

LORAN, 6534 (St. Louis Hills) — New; $9500. Builder, FL. 4524.

6944 MARQUETTE
2-story brick home; 3 bedrooms, large lot; fruit trees; all conveniences; or trade for bungalow.

WILLMORE
4723 DONOVAN. FLanders 8100.

RESIDENCES FOR SALE
Southwest

MURDOCH, 6366—6 rooms, strictly modern; may trade.
PEARL STUDT
FR. 0188 NE. 0418

6512 MURDOCH
ST. LOUIS HILLS
New Colonial; 6 rooms and sunroom; 1½ tile baths; hot water. See today.
WILLMORE
4723 DONOVAN. FLanders 8100.

MURDOCH, 6415—6 rooms, tile bath and kitchen, hot-water heat, 2-car garage. FL. 5683.

4989 NEOSHO
6-ROOM BRICK—CORNER LOT.
Shrubs and Trees; House in Fine Condition.
CORNET & ZEIBIG, INC.
MA. 4560. CAb. 4560.

NEOSHO, 5854—4 bedrooms; 3-car garage; St. Louis Hills owner. FL. 0148.

NOTTINGHAM, 5325—Modern 3-bedroom residence; large porch; 2-car garage.
PHELIM O'TOOLE REALTY CO., 4553 Gravois. Riverside 8777.

Call at St. Louis Hills
Office to See Today
6739 PLAINVIEW
New 3 bedroom, tile kitchen, bath, hard wood, air conditioned.
PRICE $7650
WILLMORE
4723 DONOVAN AV. FLanders 8100

4712 PRAGUE
New 7-Room Residence Bargain
ST. LOUIS HILLS
OPEN SUNDAY AFTERNOON 2 TO 6
4 bedrooms, extra lavatory, hot-water heat. A. J. MEYER & CO., PRospect 5322.

SCHOLLMEYER, 5232—Modern 6-room brick bungalow; redecorated throughout; liberal terms; open today.
LACLEDE BOND & MORTGAGE CO., CH. 6912.

5641 WALSH
6-room English type residence, tile kitchen and bath, extra lavatory, air-conditioned heat, rathskeller; admission by card only. Call Mr. Mieger, FR. 5322.

NEW 2-story brick residence; 5 large rooms, garage; large lot; landscaped; awnings, storm sash; near schools and transportation, in new southwest subdivision; price reasonable. FL. 9219.

West

ONLY $7950
Is the price of this residence with 4 master bedrooms, 2 tile baths, rumpus room, maid's room and bath on 3d floor, tile-wall kitchen and lavatory on 1st floor; Venetian blinds; a comfortable home ready to move into.
See 6154 Kingsbury Today
J. M. LEVI & CO., MAIN 2968.

SEE US FOR
Residences, flats and commercial, in city and county; terms as low as 10 per cent down, balance 15 years.
SWAN REALTY CO.
6193 Delmar. CAbany 8855.

NEAR FOREST PARK
Bungalow residence, well built, air-conditioned; priced low at $5000; see 4523 Gibson avenue.
B. H. STOLTMAN R. E. CO., REALTORS.
4003 Chouteau. NE. 1091.

IDEAL ROOMING HOUSES
OWNERS WANT QUICK SALE
4370 WASHINGTON, 12 ROOMS, 1 BATH.
4119 WESTMINSTER, 16 RMS., 4 BATHS.
BOTH HAVE HOT-WATER HEAT.
FARRISH-KNAPP, 3711 Chestnut. CH. 2993.

BANK LIQUIDATION BARGAIN
O-P-E-N S-U-N-D-A-Y
5229 Maple; brick residence; 10 rooms; 2 baths; easy terms.
A. T. O'ROURKE ST. 1060
DEMUN AT CLAYTON RD.

ONLY $150 CASH
Balance like rent; nice 7-room residence; modern; 5924 Hamilton terrace; Sunday, call CAbany 3864, or
B. A. THOMPSON R. CO., PA. 0141.

9-ROOM BRICK, $2500
Must sell now; terms to suit; sell furniture also; building well constructed. Box E-264, Post-Dispatch.

21 ARUNDEL PLACE
**Beauti

BUSINESS PROPERTY FOR SALE

SPECIAL BARGAINS

Warehouses, Factories on Track
For Sale and For Lease
4200 ARLINGTON—$5500
Corner Penrose, one block west of Union.
1-story factory; 5300 sq. feet.
106 DOCK ST., NEAR SECOND
3-story warehouse; 28,000 sq. feet.
DOCK ST., S. W. COR. HALL
2-story warehouse, 70,000 sq. ft. vac. poss.
McKISSOCK, N. W. COR. WITHERS
1-story steel daylight factory warehouse, 22,500 sq. ft.; vacant, poss.
McKISSOCK, S. E. COR. WITHERS
1-story factory or warehouse; 30,000 sq. ft.; vacant, poss.
SECOND, N. W. COR. BREMEN
1-story warehouse; 54,000 sq. ft.
THESE BUILDINGS NOT ON TRACK
S. W. COR. DODIER AND ELLIOTT—
2-story daylight factory; 17,000 sq. ft.
4532 OLIVE STREET—Sale only.
1-story building; 15,000 sq. ft.
4605-17 OLIVE STREET
1-story, for auto, truck, tires, bottling; 14,500 sq. ft. Sale or lease.
2722 S. THIRD, NEAR LYNCH—$11,000
2-story daylight factory; 21,000 sq. ft.
3301 WASHINGTON, COR. LEONARD
2-story fireproof; 18,000 sq. ft.; Sale or lease.
WASHINGTON, S. E. COR. EUCLID
1-2-3-story fireproof buildings, 51,000 sq. ft. Sale or lease.

HENRY R. WEISELS CO.
5th & Chestnut CHestnut 4500

'Riverfronts' Attention

Don't Wait Till It's Too Late

Nos. 13-15-17 N. Sixth—Well-built, heavily constructed 5-story and high-basement building; sprinklered; elevator; 38,000 square feet; suitable for any kind of business, retail or wholesale. Will under-in rear for loading platform. SELL OR LEASE.

ALSO

South Grand bl.—Two-story fireproof building; 30,000 square feet; plenty parking space; lot 100x215. In best business spot on South Grand bl.

ALSO

N. W. cor. 23d and Chouteau; one-story building; 25 or 50 by 131; well adapted for small manufacturing.

ALSO

Have buildings and lots on Washington and Olive, and in all parts of the city. Will build to suit. For prompt service and quick results see me.

GEO. J. WANSTRATH R. C. CO.
CE. 2940. 715 Chestnut. EV. 3295.

GARDEN-WAY TOURIST CAMP.
Highway No. 66, **located between Sappington rd. and Lindbergh blvd., almost new** 6-room brick bungalow, cottages, space for parking trailers, 1 1-3 acre lot, county and cistern water, business well established. sTerling 1314.

FILLING STATIONS
We have several operating gasoline stations that can be bought right. Each one will make someone a good living. SLONIM R. CO., 722 Chestnut. CE. 5563.

FOUR stores and four apartments; good living for someone with a little cash. M. A. RUST & SONS R. CO. MA. 4551.

Central

RIVER FRONT REFUGEES

405-7 Franklin Ave., about 5500 sq. ft. High, dry, concrete cellar; quick possession. Low price. Must be cash. Have 3 looks.
Kleperman & Leonhardt MA. 2660

1709-11 DELMAR

One-story and basement; 14,000 sq. feet; in heart of wholesale district; make offer; sale to close estate.
HAUSCHULTE R. E. CO., 2407 N. B'way.

716-18 N. 15TH ST.
2-story, elevator, fine basement, heat, per-fect for printing or light mfg. Any reasonable offer considered.
LUPFER-ACKER, INC. CH. 8905.

EASTON, 3206—**Modern bldg., 33x128.** WM. KEANE JR., INC., Wainwright Bldg.

North

Hardware Men, Attention!

S. E. COR. 25TH & NORTH MARKET
Old established corner occupied for years as hardware and builders' material; fine chance for live business man. Will sell building with or without stock. See me for low price.
J. WANSTRATH CO.
CE. 2940. 715 Chestnut. EV. 3295

Bakers, Attention

Southwest corner 11th and Salisbury; bakery on corner; 4 flats, 2 and 3 floors; includes oil station on Salisbury; low price, easy terms.
HAUSCHULTE R. E. CO., 2407 N. B'way.

RIVER FRONT TENEMENTS

QUICK SALE WANTED
Blair and Mullanphy sts., southwest corner; 50,000 sq. ft., 4 floors and basement, sprinklers, 2 elevators, warehouse or manufacturing purpose; plenty of light; wonderful advertising advantages; near downtown; lot 140x125. For inspection call FR. 2943.
HARTWIG-DISCHINGER REALTY CO.

West Florissant Stores

3823-25 West Florissant, corner De Soto; 2 stores and flats above, with or without cottage facing De Soto, facing 2136 De Soto; owner anxious to sell; make offer.
HAUSCHULTE R. E. CO., 2407 N. B'way.

GENERAL RECREATION BLDG.—Tavern, dance hall, rooming house, garage; a-1 cor. Jefferson and North Market. 1A 8575.
DICKMANN, 804 Chestnut. MA. 4111.

LODGES, church or settlement work; building especially adapted, store, chapel, flats, garage; southeast corner Jefferson and North Market. Call 1A. 8575.
DICKMANN, 804 Chestnut. MA. 4111.

BACON, 1536—**Store and modern 5-room** flat; rents $480; **want offer. HALLEY,** 705 Chestnut st.

BROADWAY-MONROE—S. W. cor. store, flats, baths, $3500. FL. 4524.

COLLEGE, 4300—Store and flat with flat next door; good business corner; modern; must be seen; inquire today.
A. H. WEBER, 3617 Gravois. GR. 7322

LEE AND FAIR

Northeast corner 4167 Lee av.; 2 stores, offices and flat above; a good buy; terms.
HAUSCHULTE R. E. CO., 2407 N. B'way.

ROW OF 5 STORES, $4000
1818-26 N. Pendleton; brick; inside toilets; income $97. **WENZLICK. CH. 6900.**

Northwest

HOME AND INCOME $2750
5-room modern bungalow, **established confectionery;** room, nice business; no competition; be sure to inspect.
Keeney-Toelle, 5506 Nat. Bridge. MU. 7376

UNION, 2318-20—2 stores; large garage building; lot 120x135.
HARTWIG-DISCHINGER, Franklin 2945

South

2247 GRAVOIS—OPEN

LARGE STORE AND FLAT, MAY TRADE
H. A. O'ROURKE
GRAVOIS AT BATES Riv. 4310
DANDY STORE AND FLAT.

N. W. Cor. Alaska & Wals
Very fine grocery and meat market; modern 5-room flat above.
FEDERER PR. 151

WHAT WILL YOU OFFER?

For this brick store building, 1932 Broadway? Has good tenant, wants long lease.
VERNON LAUX, 4658 Gravois. RI. 7800

1ST FLOOR LIGHT MANUFACTURING
2843 S. Jefferson; flat on 2d floor; heat and income; $3950. **WENZLICK. CH.** 6900.

EIGHTEENTH, 1800 S.—Lot 125x2[illegible] with improvements; excellent location for theater or any type business requiring lots of parking space and room; lot; 5 minutes to heart of down town; will sell at very low price.

FILLING STATION — Corner Eichelberger and Michigan; established over 20 years; sacrifice property and fine equipment. SACHS R. E. CO., 705 Chestnut. CE. 1350.

FILLING STATION—Good corner on Delmar Side with future. Box T-397, P.-D.

JEFFERSON, 2501 S.—Fireproof; 17,000 square feet; elevator.

GOOD FOR ANY BUSINESS.
2800 KEOKUK
Store with modern 5-room flat; well built house and garage; fine condition.
FEDERER PR. 151

OREGON, 2916 (faces Gravois)—Store, flat; bath; rent $45; attractive building. Sell or trade. FR. 4569.

PAYING 8 pct. net on a price of $16,000 when your money invested is seeking a low interest rate—makes this investment very desirable; a high-class business corner under long lease to responsible tenant. Phone for appointment, I. A. 8575.

STORE BLDG.—And bungalow; Walsh, 48x150; trade. RI. 4898.

TWELFTH, 2416-18 S.—2-story brick building; 50x85; freight elevator.

VIRGINIA, 4713—Store, 5 rooms and modern.

BUSINESS PROPERTY FOR SALE

West

Business Corner—Cheap

In best block on Easton av.; 14-room, well-built brick residence; 2 baths, new hot-water heating plant; first floor could easily be remodeled as store built out to sidewalk; lot 53x125. Sell for price of lot. GEO. J. WANSTRATH R. CO., CE. 2940. 715 Chestnut. EV. 3295.

Small Factory Building

918 S. Boyle; 2-story, 10,000 sq. ft.; sprinkler, steam heat; possession in 30 days.
J. B. CORN JR. R. E. CO., RI. 0835.

Cor. Bargain Kingshighway

N. W. cor Suburban tracks; 2 stores, 2 apts.; rents $200; price $12,500.
E. A. BOKERN R. CO., GA. 0108.

FINE BAKERY.
4008-10 Kingsbury; 2 stores and flats; 5 rooms each. Modern, good repair. Price reduced. FR. 3688.

DELMAR, 6150-52—2 stores, 2 flats; $15,000; will trade.
GLICK. MA. 4182.

EASTON, 4521—**Store, 27x100; and 5-room flat on 2d floor; good condition.**
EASTON-TAYLOR TRUST CO.
4915 Delmar. Mr. Giles. FOrest 4233.

EASTON, 4551—Store, 5 rooms above, 2-car garage, $4500. FO. 7253.

EASTON, 45xx—Price $1975. Store and 3 rooms in rear. MA. 4182.

FILLING STATION—S. E. cor. Hampton and Clayton; very fine location; leased to Lubrite Co.; reasonably priced. MA. 4182.

OLIVE ST. RD., 6603-9—1-story daylight building, light show windows; size 80x133; steam heat.
MULLIN-WALTERS REALTY CO., INC.

OLIVE ST., 4378-82—(One story garage 65x155); must liquidate.
M188. VALLEY TRUST CO., CE. 7830.

2 FLATS—2 stores; bargains. 1449 S. Vandeventer. Jos. Sarogni.

INVESTMENT PROPERTY

FOR SALE
FLATS—TWO-FAMILY

1135 Bayard	$ 4,000
1307 Blackstone	4,000
4007 Castleman	5,500
4538 Garfield (colored)	4,000
5105 Ridge	4,500
4201 West Belle (colored)	6,000

FLATS—FOUR FAMILY.

4064-66 Lafayette	$ 9,500
3913-15 Mc Kee	5,500
4966-68 Pernod	13,500
5305-07 Pernod	14,500

RESIDENCES.

4226 North Market (colored)	$ 3,000
2230 Rutger	1,000
2536 University	2,500

VACANT.

Lot, 150x250 feet, Lackland Park, Oak st. $ 750

FLATS AND STORES.

3700 Clifton and 6148-52 Columbia, nine flats, two stores, beauty shop.
3454-56 Rowan, 3 flats, 1 store.
Money to loan—Insurance.
ALTHEN REALTY CO., Realtors.
2323 N. 9th st. CE. 8559.

30 PCT. INVESTMENT
1908-10 S. Third; substantial 6-family tenement; $1700; will sell on terms; four rooms to live in and additional income from property will more than pay for it. Look at this and then see Mr. Leonard at Keystone Bldg. Mat. and Fuel Co., 6149 Olive Street rd. Also have number of vacant lots in Overland, Mo., at real sacrifice prices.

FARM LANDS

FARMS WANTED

FARM Wtd.—80 acres, in cultivation, about 20 acres in timber, on good road not over 30 miles from St. Louis; must have good spring or well; if land is good smaller farm will do; give full description, price, location, etc. Box E-15, Post-Dispatch.

FARM Wtd.—75 to 150 acres, part cultivated, part woods and pasture; water on place required; flowing spring or creek; not more than 1 hour's ride from city. Box G-293, P.-D.

FARM Wtd. — Small acreage, 6-room house, good water; 35 or 40 miles from St. Louis; priced right for cash. Box E-125, Post-Dispatch.

FARM Wtd.—15 to 40 acres, within 20 miles of St. Louis; individual. Box W-48, Post-Dispatch.

FARM Wtd.—Illinois; around $6000; 3 to 5 acres near Arnold.
A. R. WEBER, 3617 Gravois. GR. 7322.

20 TO 28 ACRES—Must be level land; reasonable; within 45 miles from St. Louis; private party. Box E-401, P.-D.

WANTED—About 50 acres, neighborhood Flat Carondelet, Ill.; give complete description and price. Box H-43, P.-D.

LEAD and tiff land wanted; will exchange city lot. Box E-276, Post-Dispatch.

FARMS FOR SALE

QUICK buyer gets 40 acres with new white-painted house, only 3 miles high school town in the lovely Missouri Ozarks; only $575 complete with milk cow, brood sow, 24 poultry; $250 down. Page 10 free summer catalog, 10 states.
United Farm Agency, 1104-D Arcade Bldg., St. Louis. CH. 8816.

GOVERNMENT LAND—10c acre up; information all states, 25c. Nat. Tax Service Bureau, 632 Majestic Bldg., Detroit, Mich.

LINCOLN COUNTY FARM—80 acres; improvements worth price asked. F. H. Young, Moscow Mills. Phone 10 on 49 or BERGFELD CO. JEff. 1437.

Colorado

FARM—320 Rose, Colo.; 301 acres, with modern 8-room house; $600. J. J. Kellogg, 3323 Pinkman, St. Louis, Mo.

FARMS FOR SALE

Illinois

627 ACRES—Excellent land in Whiteside County, Ill., to be sold at public auction Friday, July 7, 1939, at 2 p. m. at Garden Plain, Whiteside County, Ill.; 560 acres tillable, high productive land, balance in timber; good water supply. Three sets good improvements; houses recently painted; terms, 10 per cent cash, balance in six months. For information see or write P. H. Ward, Lawrence Bldg., Sterling, Ill.

175 ACRES—6 miles from Hillsboro, Ill.; 140 acres in cultivation; owner wants to retire; about one-half cash, balance terms. Apply owner, Chas. Miller, Irving, Ill., or John Nooter, 1400 S. 2d, St. Louis.

8 ACRES—Edge of a town, good 4-room house, electricity, barn, only $1750; also 120 acres, gravel road, good large buildings; $5000; terms. W. R. Wolf, Freeburg, Ill.

280 ACRES—3 miles from Jerseyville, Ill., on Route 67; as good as there is in Jersey County; good improvements; all in cultivation; $110 per acre. W. B. May, Jerseyville, Ill.

157 ACRES IMPROVED—$8500; smooth brown loamy soil, all tillable, growing heavy crops, oiled road north of Alton. Jerseyville Realty Co., Jerseyville, Ill.

38 ACRES—6 miles east of Collinsville; 6-room house; chicken houses; fine buildings; stock; implements; bargain. FOSKIN, 3514 St. Louis. FR. 5033.

160 ACRES—Near Waterloo, 40 wheat, 80 cultivated; 6-room house, outbuildings; cisterns; $3350. YATES, RI. 5577.

FARM—122 acres of rich bottom land, raising truck and horseradish; adjoining Fairmount racetrack; valuable piece of land with fair improvement at bargain price; non-resident owner. Call or write for information.
JOHN E. CARSON AGENCY,
100 S. High st. Belleville.

FARMS—Real bargains. See Hickman, 4112A Botanical.

FARMS—All sizes and prices, city property. Thorman, Belleville. Phone 1200.

Missouri

Farms Adjacent to St. Louis

41 acres; St. Charles County, price $2750.
286 acres; St. Charles County; price $5250.
87 acres; improved; big spring, $50 per acre.
315 acres on Indian Creek; $17.50 per acre.
150 acres; on No. 66, near Cuba; $50 per acre.
80 acres; near Farmington; $2750.
260 acres; on Culvre River, $75 per acre.
340 acres; on Alton Lake or Mississippi River; $60 per acre.
270 acres; on Meramec River; 10 miles out; $200 per acre.
75 acres; near House Springs; good improvements; $4500.
580 acres; St. Charles County; $12 per acre.
375 acres, at Hamburg; 25 miles out; St. Charles County; 300 acres fine bottom land, balance upland; wonderful view; good improvements; this is a real farm and country home site; price $90 per acre. If you want St. Louis County acreage or farms adjacent to St. Louis, see B. H. STOLTMAN R. E. CO., REALTORS. 4003 CHOUTEAU. NE. 1091.

OZARK STOCK FARMS AND RIVER FRONTS

820 acres on Osage, price $5 per acre; 140 acres on Big River; $14 acre; 529 acres timber land fenced, near St. James, price $5.50 per acre; 565 acres some location, 250 cultivated, good improvements, price $31.50 per acre; 442 acres on Highway No. 8, good improvements, lots of springs, 300 acres cultivated, all fenced, price $18,000; 750 acres on Osage River, nine stock farm, 2 sets of buildings, price $10 per acre; 1400 acres on Gasconade River, 400 acres fine cultivated mostly bottom, fine stock and grain farm, 2 sets of improvements, price $18 per acre; 5000 acres with 2-million gallon spring, 300 acres bottom land, price $6 per acre; 2360 acres on Osage, 600 acres fine bottom land, 4 sets of buildings, price $15 per acre; 1000 acres timber land near Belle, $3.50 per acre. If interested see
B. H. STOLTMAN R. E. CO., REALTORS.
4003 Chouteau. NE. 1091.

WEISS JEFFERSON COUNTY BARGAINS

35 acres; 4-room house; beautiful location; good roads; near De Soto, $2300; terms.
10 acres; good house, electric; outbuildings; a bargain at $1350.
2400-acre stock farm; lots of timber and water; only $3.50 per acre.
For Jefferson County Bargains See
FRANK ARNOTE—COMMERCE HOTEL, DE SOTO.

Weiss, 4527 Gravois, RI. 2331

ATTENTION, REAL ESTATE BROKERS
Has you a buyer who wants a good, attractive improved farm worth the money? Have 260-acre farm, bungalow, good barn and other buildings; level; 15 in corn, 65 oats and lespedeza; 12 acres in grapes and oats; well fenced; tractor, mules, hogs, machinery, etc.; located near Mexico, Mo.; price $14,000; first deed of trust $7050; nicely financed; immediate possession, including all crops, stock and machinery. This is a modern farm and a real buy for some one. Call Owner, FR. 6029.

ST. CHARLES COUNTY FARMS
25 ACRES—On Mississippi River, 10 miles from St. Charles; all timber; good road; bargain $2000; terms.
18 ACRES—On highway; 4-room home; electric; barn; fruit; rich soil; $2250.
160 ACRES—5-room home, large barn, plenty water, electric, good roads; $3500. Many others. Open Sunday.
RIZELLI, 1918 W. Clay, St. Charles, "or" PAPE R. E. CO. PR. 4250

RIVER FRONT FARM.
300 acres fenced and cross fenced; plenty of open ground and pasture; ideal for stock, hogs or dairy farm; finest kind of improvements; several very good springs; good orchard, berries, grapes, everything ready to do business; price $7500. Call our office for details. Must be sold at once. RI. 2600.

JOHNSON, 4540 GRAVOIS

Hunters and Fisherman—Look
20 acres; 1000-ft. river front on Mississippi at new Winfield Lake. Club house. A steal at $1950.
WEISS, 4527 Gravois, RI. 2331

OFFER WANTED
Owner must sell 127 acres, 80 cultivated; 7-room home, barn, springs, cistern, well, fruit, crops; near Route 21, 28 miles south; terms. YATES, RI. 5577.

PRICE REDUCED
6, 10 ACRE TRACTS, fronting on proposed Highway 21, 12 miles out; $125 per acre; $250 down. LAclede 3199.

READ THIS, ACT QUICK, PROFIT.
210 acres; 5-room house about 20 miles out; a real bargain for someone at only $14 per acre. Act quick.

Weis, 4527 Gravois, RI. 2331

BUY NOW—BUILD LATER
Lovely tracts, acre or more, 15 minutes south, near Highway 61; $500; $100 down; easy terms. YATES, RI. 5577.

FOR THE FARM YOU WANT
SEE NANCY JANE TONER
404 Darst rd., Ferguson. YO. 0413.

FARM—6 acres, 5 rooms, electric, bath, furnace, water, complete country home, on U. S. 40; 2-car garage; henhouse, barn, springs, acre big timber; place well fenced; flowers; shrubs; move in now C. Waller, Wentzville, Mo.

FARM—12 acres, near river, two wells; Carthage limestone mansion; 12 rooms, furnace; sacrifice; terms. A. J. Shults, Troy, Mo.

FARM—3 acres, 4-room frame house, electric; concrete walk, outbuildings; 33 miles west of St. Louis on Route 40; $2200. FOrest 2731.

FARM—11 acres, 12 miles out, 4-room house, water, electric; horse and all farm implements included; must sacrifice. Call owner, FLanders 8789.

FARM—Fine 42½-acre, for summer home or farming. Box T-326, Post-Dispatch.

FARM—40 miles south; must sell. Mrs. Catherine Csarnecki, 1315 Sullivan.

FARMS—River frontage, springs, lakes, country home sites a specialty.
40 acres, beautiful shady grove, very fine spring for lake, a real outstanding place for $3000.
25 acres, private spot, 1-5 mile Meramec River frontage, for $1250.
45 acres, beautiful scenery, ¼ mile from Meramec River; price $1000.
L. J. GEORGE, SULLIVAN, MO.

FARM—79 acres, Cuivre River front; barn, well, 4-room house, price $1800; terms.

36 acres on big creek, good fishing, swimming, 3 springs, 2 cisterns, big barn, 6-room house, cellar, 2-room tenant house, price $2500, only $500 down. Owner, A. J. Shults, Troy, Mo. Not here on Wednesday. Have farms all sizes, terms.

FARM—40 acres, new two-room house; well and spring; on gravel county road. Also 4 acres on black top, ½ mile from town; fairly good house; well and cistern.
Also 40 acres on good gravel road, 2 small houses; 12 acres cultivation.
Walter Sulser, Steelville, Mo.

FARM—40 acres, good improvements; a bargain; particulars; see or write C. A. Bickell, High Hill, Mo.

FARMS FOR SALE

Missouri

FARM—120 acres, 70 acres clear, 40 acres virgin timber, 10 acres pasture, 2 running springs, good house, 3 rooms; 30 fruit trees, electric at hand, good road, 35 miles out, price $30 per acre.
Other farms and any acreage, $20 to $100 per acre.
Beautiful club sites on Meramec and Big rivers. All on good roads and within 35 miles of city. John J. Ganey, address Catawissa, R. F. No. 1. Residence Byrnesville, Mo. Take No. 30 highway.

FARM—115 acres, $2500; 100, $1000; 195, $1600; 140, $1250; 80, $2600; 250, $5000; other bargains. JE. 8275.

FARMS and river frontage, near Union; small tracts. FRANKLIN REALTY CO., Union, Mo.

FARMS—All sizes; foreclosures, distress cases; good terms. See me before you buy. H. E. COCKRELL, Troy, Mo.

FARM—Near Hillsboro, 80 acres; good house; good soil; good water; cash bargain; get plat, Room 201, 3908 Olive.

11 ACRES—35 miles out; ¼ mile from small town; level land; 3-room house, garage, barn, chicken house, cistern; will sell for $150 down, balance $10 per month.

ALSO

12 acres same location; 1 mile to town, 4-room house, barn, chicken house, variety of fruit, drilled well, good road. Will sell for $300 down and monthly payments on balance; U. S. 66 to Pacific, then 5 miles south on Highway "O" to CLARA E. STEPHENS or LEE-SCHERMEN, 5432 Gravois. RI. 6083

100 ACRES—5-room house, barn and outbuildings; ½ mile of Highways 54 and 19; good land; $2500; $250 down, 10 years balance. 100 acres, 6-room house, barn and chicken house on gravel road; electric; 85 miles of St. Louis; price $2000; terms if desired; possession. 120 acres, 7-room house, all nice buildings; close to school and church; electric; yours for $3600, $360 down. We have others; let us show you. Clyde Chrisman, Mexico, Mo. Phone 174.

135 ACRES—Improved; Lincoln County. 112 acres, improved, Quivre River frontage.
160 acres, Rolls County, improved.
160 acres, Montgomery County, improved.
291 acres, Monroe County, improved.
All fine farms, priced low; have many others, all sizes, some trades.
H. & K., 5316 Natural Bridge. EV. 8092.

ACREAGE—1 hour from St. Louis, 2 to 5 acre tracts on Highway 30; $25 down, $5 month; easy to own your own exclusive playground in beautiful Forest Hills. Log cabins, $100 down, $15 month. See Henry Springmeyer, 32 miles on Highway 30 (Gravois rd.) any time.

500 ACRES—200 bottom, $16 per acre; 250 acres, 100 bottom, $5500; 100 acres, highway, good buildings, $1200; 7 acres, business location, highway; buildings, $295; 100 acres, level, good soil, $900. List of bargains. Box 174, Lutesville, Mo.

394 ACRES — On all-weather road, 10 miles Columbia; 300 tillable, good hog-tight fence inside and out; 3 full sets substantial improvements; would divide; worth much more, but $20 acre will buy it; terms. Free list. Geo. S. Shanklin, Columbia, Mo.

50 ACRES—Beautiful location, beside county road; ½ mile west of Imperial; Highway 61; has flowing spring, beside large creek; spongs rock, electricity; 14 miles from St. Louis. Emil E. Bollifer, Kimmswick, Mo.

165 ACRES—Stock and grain farm; 9-room house, outbuildings; creek bottom land, $5750; at Villa Ridge.
260 acres at Warrenton; fine improvement; good. CO. bargain.
HAROLD STINSON RLTY. CO, TE. 4-6331

280 ACRES—Farm, sawmill, oak and pine timber, 80 acres in cultivation; house, barn, outbuildings, 2 springs; 12 miles from town, Washington County, Mo.; price $40 all, $10 per acre. Box J-58, Post-Dispatch.

130 ACRES, 80 acres rich bottom; $6500. 181 acres, 60 acres bottom; fronts on Highway 40; $65 per acre. Farms close to Weldon Springs. D. J. Wright, Robertson, Mo. AV. 6074.

ACREAGE—Near city; get list; 108 acres, Highway 79 near Foley, Lincoln County; other good Lincoln County farms; Cedar Hill, 320 acres, large lake.
A. H. WEBER, 3617 Gravois. GR. 7322

60 ACRES—At Morse Mills; 200 feet from Big River; good 7-room house, large barn and other outbuildings; deep well, electric, good spring. BARGAIN. RI. 5157J.

40 ACRES—4-room house and outbuildings; good roads; near Wentzville; must sell; first offer of $1950 takes it.

Weiss, 4527 Gravois, RI. 2331

160 ACRES—Good buildings; plenty water; on good road; ¼ mile to Big River; 35 miles from St. Louis; near Route 30. Write or see owner, M. Viehland, shoe shop, St. Clair, Mo.

14-ACRE FARM—Edge of city limits; ¼ mile to river; sprightly fenced; fine location for summer home; price $1200; ½ cash, balance terms. G. A. Dillon, Steelville, Mo.

39 ACRES—28 miles south, 5 rooms, electric; high location overlooking Mississippi River. Will be sold for cash at a real bargain. PRos. 4260.
PAPE 3246 S. GRAND

3 ACRES—Small house, $950. 5 acres, chicken farm, electric, $2250. 4 acres, Highway 61, 4-room house, spring; trade for single or bungalow, RI. 1695W or RI. 3692W.

12 ACRES—Well located, ¼ mile off No. 30 highway at Dittmar, Mo.; 7-room house, barn, chicken house, deep well, cistern; price $3000. RI. 2600.

JOHNSON 4540 Gravois

166 ACRES—Near Poplar Bluff, on river and highway; good buildings; fine bottom soil; electric; trade for home in county with 1 or 2 acres. PRos. 4250.
PAPE 3246 S. GRAND

357 ACRES—On Highway No. 30; good 6-room home; outbuildings, neverfailing spring; family orchard; electric available. will divide. RO. 3777.

5 ACRES with 5-room house and chicken house; garage and work shop; has electric; at Pacific. Mr. Shaver, 5432 Gravois. RI. 6083.

15 ACRES—Modern home and modern poultry farm, 10 miles out. George Pickles R. E. Co., Sappington, Mo., SWitton 2631.

3 ACRES—With modern stone residence, 10 miles out; price reasonable. George Pickles R. E. Co., Sappington, Mo., SWitton 2631.

120 ACRES—Near Fredericktown; house, barn, $1500; want cash offer.
BREMNER R. E. CO., Wainwright Bldg

157 ACRES—Near Union; 6-room home; ½ cultivated; family orchard; 3 good springs; spring fed pond; bargain.
GABBERT, 4706 HAMPTON. FL. 7650.

76 ACRES—All in cultivation; well improved only 35 miles from St. Louis; owner's health forces sale. Mr. Shaver, 5432 Gravois. RI. 6083.

100 ACRES—Ideal subdivision, highway 30; electric; 35 miles St. Louis, near Clearview; reasonable. P. G. Ryan, owner.

40 ACRES—Near White River, unimproved poultry land, $175, $5 down, $5 monthly; free list and literature. Hubbard, 219 Grossman Bldg., Kansas City, Kan.

30 ACRES—32 miles out; small home; outbuildings; 15 acres cultivated; beautiful high view; price $2100.
GABBERT, 4706 HAMPTON. FL. 7650.

80 ACRES—Nicely improved; near Union, Mo.; priced to sell. Owner, Fred Maune, Union, Mo.

80 ACRES—Near Troy; good improvements; hard road; step well; bargain. H. E. COCKRELL, Troy, Mo.

10 ACRES—Fruit, truck and poultry land; 45 miles south; price $250; $10 down. James G. Cook, Kinsey, Mo.

189 ACRES—$1000; 40, Lake Spring, $2750; G. W., 2854 Henrietta. GR. 7574

20 ACRES—Highway 47, Troy, Mo.; $700. Call FLanders 3583.

20 ACRES—2 sets of buildings, vineyard, orchard; near Pacific; low price; you will like this place. McCaughey, Pacific.

5 ACRES—5 rooms; strictly modern; chicken houses; fruit; at Maxville, Mo.; only 13 miles out. FL. 8834.

10 ACRES—Good land; near Meramec River; $100 down; terms. McCaughey, Pacific.

120 ACRES—4-room house, 60 acres tillable, 84 miles out; $700. RI. 1304.

160 ACRES—Highway 21; $6 acre; 40 at $200. 4112A Botanical.

4½ ACRES—7 rooms, near river, south; $5000. 4112A Botanical.

PAYING dairy farm, 80 acres on gravel road, about 100 miles St. Louis, 3 miles high school, railroad town advantages; 65 acres cultivating land and pasture, fields slightly rolling, balance woodlot, 25-tree orchard; good white 5-room home with fireplace, basement, 36-ft. barn, big granary, poultry house, etc.; a neat, well-kept bargain at only $3000; part down, complete with 10 milk cows, team horses, flock poultry, cream separator and all farming equipment. Free summer catalog, 10 states. United Farm Agency, 1104-D Arcade Bldg., St. Louis. CH. 8816.

FARMS FOR SALE

Missouri

CHICKEN and turkey ranch, in High Ridge, Mo., on 10-acre tract; a real spot for the business; good home and buildings; electric, running water, orchard, well shaded, several hundred chickens, some hogs, with all equipment; price is $4300; terms if wanted. See MR. MAXWELL, High Ridge, Mo., 16 miles out on Highway 30 from St. Louis.

CHOICE 40-acre farm home including growing garden, potatoes, poultry flock and feed; good limestone land, all tillable, creek and well water, 5 varieties fruit, grapes; pleasant 7-room house, sunroom, screened porch, water inside; 40-ft. barn, plenty outbuildings; the price, $1750, is well below value of buildings alone; terms; prompt possession. Free list. Fred Cape, Jonesburg, Mo.

HOME FARM—80 acres, 5-room hewn log house; fireplace; large, shady blue grass lawn; 40 in cultivation; 40 good timber, spring, cistern, pond; good orchard; small fruit; Cuba 5 miles; Meramec ½ mile; price $1250, possession; farms all kinds. C. E. Lewis, Cuba, Mo.

SEE Dyer for fine farms, any county west St. Louis; any kind, size; deal with owner. Dyer Farm Agency, Moscow Mills, Mo.

STOCK-GRAIN FARM—Will trade; good roads; 360 acres all under hog wire; 160 acres hay; orchard; 2 barns, 7-room house; plenty water; other buildings. C. A. Myeres, R. F. D. 2, Willow Springs, Mo.

SMALL FARM—3 to 25 acres, in Forissant valley; 1 mile south of New Hall's Ferry rd. on Shackelford rd.
HENRY ROLWES, ORange 4231.
RT. 2, FLORISSANT, MO.

CALLAWAY COUNTY FARM—Improved, 80 acres, on farm-to-market road, all in cultivation and grass; price $1650. Anderson & Baker, Fulton, Mo.

CAN you raise a little cash quick? If you can there's a snap waiting right here in Marion County, Mo.; a first-class improved farm of 258 acres, 130 cultivated, good 5-room house, cellar, meat house, garage; poultry house, large barn, outbuildings, cement walks, 4 cisterns, deep well, windmill and tank; on gravel road; a little cash secures it; it will quickly pay for itself because it's a producer; price $15 per acre; terms, $1970 cash, balance on farm at 5 per cent interest; for the wage earner, city man or as an investment it's a real snap. Node Green, Monroe City, Mo.

SEE ME, the farm specialist, before you buy. I have many extra good farms, 100 to 600 acres, 90 to 95 per cent in a high state of cultivation, no rocks, highly improved, good roads, 45 to 68 miles north, $48 to $68 per acre. Give me a trial and be convinced. Werner, 2748 Russell bl. FR. 2246.

2 BEAUTIFUL ACRES—Modern 4-room house on No. 66, at St. Clair; price $2650. RI. 5157J.

160—1½ miles Moberly; good imps., blue grass, water, gravel; $30 acre. Riffel Agency, Moberly, Mo.

St. Louis County

BUILDERS SEE US

AN APPROPRIATE LOCATION FOR HOMES

Beautiful Vasel Green Acres
TESSON FERRY & REAVIS RDS., AFFTON

GET OUR PRICES

LEE-SCHERMEN RLTY CO.

EXCLUSIVE AGENTS
5432 GRAVOIS. RI. 6083.

15 ACRES and modern 6-room stone house; 2-car attached garage; price $6000; also 10 acres and 3-room house, price $2500; also 27 acres and stone cottage, price $6000; also large brick 7-room house and 3 acres and outbuildings; also 82 acres, ½ cultivated, price $40 per acre; these properties are near Highway 66, less than 40 minutes' drive to St. Louis. If interested, see

B. H. STOLTMAN R.E. CO.

REALTORS.
4003 CHOUTEAU. NE. 1091.

1-ACRE HOMESITES.
4 miles from city; on Buckley rd.; as low as $475 per acre; dandy building sites; out highway 61 to Buckley rd.

KWENTUS RI. 1304

COR. CHAMBERS AND FLORISSANT—10 acres, with 7-room modern residence; beautifully wooded; county water and electric. Bargain; terms.

Edw. L. Kuhs MU. 9900

12 ACRES TESSON ROAD
At Schuessler road; bargain.

Christian Brinkop R. E. Co.

3621 S. Grand. LAclede 3040.

COR. Halls Ferry and Chambers, 12 acres; will divide. Nemnich rd., 5 acres and house, $2000.

Edw. L. Kuhs MU. 9900

7 ACRES—On Hawkins road; dandy 4-room home, outbuildings, electric. RI. 2600.

JOHNSON 4540 Gravois

10 ACRES—Modern 5-room brick bungalow; good outbuildings, fruit, etc.; about 5 miles out; a bargain; will divide. WEISS, 4527 GRAVOIS. RI. 2331.

1 ACRE—Sappington road at Gravois. Price $1600; terms. RI. 2600.

JOHNSON 4540 Gravois

3 ACRES—Good home; electric; bath, garage; poultry house, fruit, fine large shade trees; 15 minutes from St. Louis; $2750; terms. PRos. 4250.

5 ACRES—On Highway 66; 19 miles out; priced right. PRos. 4250.

PAPE 3246 S. GRAND

100 ACRES—Good improvement; Creve Coeur bottom farm; $150 per acre. See the crops and be convinced. NESSING, Realtor, Florissant.

9 ACRES, improved, has electric and county water; in Valley Park; country location; within easy driving distance. Mr. Shaver, 5432 Gravois. RI. 6083.

40-ACRE fruit, poultry farm; ideal country home near Babler Park on Highway 109; 29 miles from St. Louis. C. R. Goehri, Chesterfield, Mo.

2 TO 10 ACRES—Near Butler Hill and Kerth rd., clear; will trade. PR. 4250.

PAPE 3246 S. GRAND

1¼ ACRES—3-room house, garage, electric; lovely shade trees; bargain.
DAN O'NEILL, CREVE COEUR, MO.

19 ACRES—2 miles from city; ½ block from county water and bus line; fine for subdivision; priced low. RI. 1304.

45 ACRES—On Conway rd. east of Mason rd. Wil divide. Box E-301, Post-Dis.

BUSINESS and improvements, 19 acres, filling station, on 66 highway, lake stocked with fish. RI. 2600

APARTMENTS FOR RENT
Northwest

4733 ST. LOUIS

Lovely 5-room apartment; modern; $32.50. SHOSS R. & L. CO. CE. 1242.

SEMPLE, 2500A—3 rooms; will decorate; reasonable. PA. 1392.

TERRY, 5762—4-room efficency; heat, refrigeration; southern exposure; cross ventilation; $37.50.

INSULATED—COOL
5382A Wabada; 3 full rooms, Frigidaire; gas stove; janitor service. MAin 4258.

WABADA, 5421-27—4-5 rooms, newly decorated; tile shower, bath. PA. 1392.

South

The South Side's Most Exclusive Apartments

THE ADLON
3438 RUSSELL BL.

Ten-story fireproof building; magnificent grounds; beautiful view from highest point in St. Louis; abundance of light, air and sunshine.

Now Available
Spacious 5-Room Apt.

DIGNIFIED - QUIET - HOMELIKE
Resident Manager, PRospect 6300.

NEW APARTMENT
FIFTEEN MINUTES DOWNTOWN.
JUST COMPLETED FOR INSPECTION.
NEWEST AND FINEST BLDG. S. ST. L.
ONE AND TWO BEDROOM UNITS.
SOUTHERN EXPOSURE.
THRU VENTILATION.
3923-27 CHIPPEWA. SEE TODAY

ALBERTA, 3675—Corner 1st floor; also 2-bedroom apartment; reasonable.

ARSENAL, 3151—4 rooms; bath; $22.50.

KRELL, 3154 S. Grand. LA. 9088.

ARSENAL, 4516—Lower floor; 5 rooms, sunroom; heat, janitor; reasonable.

BEAUTIFUL APARTMENT
3858 Bamberger, 4 large rooms, gas, light, furnished; large closets. See manager.

1026-30 BATES
ONE BLOCK EAST OF GRAND
Living room, rollaway bed, bedroom, dinette, kitchen, refrigeration, heat, gas.
FEDERER, 2610 GRAVOIS. PR. 1519.

BATES, 3656—4 large rooms, heat, hot water, janitor service, stove, refrigeration, garage; $42.50. PR. 5322.

GARDENVILLE APARTMNTS.
4762 Bonita; ideal 3-room efficiency; newly decorated; rent reasonable. Manager, Apartment No. 4. FL. 2302.

BOTANICAL, COR. 39TH—5 rooms, bath; heat; front porch; open. See janitor.

CASTLEMAN, 4444 (at Shaw's Garden)—Modern; refrigeration; light, gas.

CASTLEMAN, 3616—Beautiful 6 rooms, 3d floor; insulated roof; garage.

OPPOSITE SHAW'S GARDEN
6 rooms, corner apartment; G. E. refrigerator. 4275 Cleveland. JE. 0916.

CLEVELAND, 4056—5 rooms, sunroom; in-a-dor bed; G. E. refrigerator, gas range; heat and janitor service.
GEO. W. OTTENAD REALTY CO.
808 Chestnut st. MAin 1277.

CLEVELAND, 4045—Modern 3-room, bath. BRADLEY & QUINETTE. CH. 6528.

COMPTON, 3216 S.—Modern, new 4 rooms; heat, refrigeration; transportation; reasonable.

3803 DE TONTY ST.
Cleanest building in South Side; modern, 4 rooms; will decorate. CH. 1969.

DE TONTY, 3968—4-room apartment; refrigerator, janitor service. GR. 9391.

CHOICE LOCATION!
4219 Ellenwood; (4500 west, ½ block north of Gravois) 3 lovely rooms (large bedroom); heat, janitor. See mgr. apt.

FLAD, 3967—Exceptionally desirable, cool 5 rooms; 2 bedrooms; 6 closets.

FLAD, 4057—2 newly furnished rooms; refrigerator. Venetian blinds.

3467 GASCONADE
(Just East of Grand)
Modern 4-room efficiency; southern exposure; newly decorated; new stove.

DOCTORS, ATTENTION!
4022 S. Grand; established location; 5 rooms; special arrangement; $52.50.

3653 S. GRAND
Bedroom apartments; light, heat, gas and refrigeration. See manager, PR. 0085.

3941 S. GRAND
Lovely efficiency; all conveniences included; modern; reasonable.

GRAND, 3224 S.—3 rooms; gas stove, refrigeration, heat; very reasonable; modern; good location. PR. 1519.

GRAND-UTAH (Northeast corner, opposite St. Pius Church)—4 rooms, modern. WACHTER, PR. 6401.

GRAND, 2019 S.—Apartment; rent reduced; see janitor or call CHestnut 1500.

GRAND, 2816 S.—5 large rooms, third floor; grand view. GR. 4610.

GRAND, 2342 S.—4 rooms; bath; $35. LA. 5600.

SEE MANAGER ABOUT NEW PLAN
4648 Gravois; living room, bedroom, kitchenette, dinette, heat, gas furnished; newly decorated; want young people.

VERNON LAUX, 4658 Gravois. RI. 7800.

GRAVOIS, 4071—Beautiful efficiency and bedroom apartment; gas, electric, refrigeration; heated garage; low rent. Mgr. on premises.

GRAVOIS, 4061—Ultra-modern 3-room efficiency; light, heat, gas, refrigeration; carpets; garage; reasonable. Manager.

GUSTINE, 3811—Modern bedroom apts., with indirect lighting; Venetian blinds; tile wall bath and shower. $50.
WENZLICK. CH. 6900.

HOLLY HILLS, 1219—Modern efficiencies; 4 and 5 rooms; beautifully refinished and redecorated; refrigerator, stove, electric, gas and heat furnished; located opposite Carondelet Park at Grand. Resident manager. Phone RI. 2627.

ITASKA, 3561 (corner S. Grand)—Up-to-date efficiency and bedroom apartment now available; gas, electric, refrigeration, heat, range; janitor service; low rent. Open. CE. 1395 or GR. 3154.

LAFAYETTE, 3626—Third floor; 5 rooms; sunroom; refrigerator; $52.50.
OTTO TIETJENS, 722 Chestnut.

LAFAYETTE, 2050 — 4 rooms and sunparlor; newly decorated; $40.
HENRY R. WEISELS, CHestnut 4800.

LAFAYETTE, 3672—4 rooms, sunroom with bed; large dressing room; garage. A. H. GERLING RLTY. CO., 722 Chestnut.

LAFAYETTE, 3902—4 rooms, sunroom; will decorate to suit; all large rooms; open.

LAWRENCE, 1729—3-room efficiency; includes electric gas, refrigeration; $35. See manager.

McREE, 3680—Corner Spring; modern 3-4 rooms, sunroom; Murphy bed.

MAGNOLIA, 3945—6 rooms, overlooking Tower Grove Park, $57.50.
WENZLICK. CH. 6900.

MAGNOLIA, at39th; nice 4-room efficiency; at Tower Grove Park.

MAGNOLIA, 4105—Nice 4-room efficiency; at Tower Grove Park.

MARLOWE—3-4 rooms, 1st or 3d; electric, etc., 39th and McRee. LA. 8330.

MAURY, 2006—Bedroom apartment; A1 condition; heat and refrigeration.

MERAMEC, 4023—Living room, bedroom, bath, kitchenette, modern; range, refrigeration, heat, janitor service included in rent of $32.50. GR. 3154 or CE. 1395.

MERAMEC, 3889—3 modern rooms; including range, refrigeration, janitor service, $27.50. See manager on premises.

BEVO MILL DISTRICT
4729-35 Morganford; lovely bedroom apartment; heat, refrigeration, janitor; reasonable; open. RI. 2556J.

NEWPORT, 5006 (corner Delor)—5 rooms; modern. Francis, RI. 4300.

OSAGE, 3527—4-room apartment; heat; hot water, gas, electric. GR. 6573.

RUSSCO APARTMENTS
Russell bl. at Compton.
Reconditioned, 4 or 6 room apartment; refrigeration. See manager on premises or EDWARD L. BAKEWELL, 118 N. 7th St. CHestnut 5555.

IDEAL FOR NEWLYWEDS
3535 Russell pl.; brand-new, with bedroom; Arsenal bus at door.

SHAW, 4155—4 large rooms and sunroom, rent reasonable; will decorate.

DUKE-YOUNG, INC., 16 N. 8th. CH. 3944

SHENANDOAH, 3810—Bedroom apt., studio living room, $40; eff. $35. PR. 6194. WENZLICK.

SHENANDOAH, 3437—3 and 4 room apartments; newly decorated. Wm. Warren, Title Guaranty Bldg.

THOLOZAN, 4444—4 rooms, heat, refrigerator; garage. LA. 1433.

TOWER GROVE, 2336—Desirable 5-room, second floor apartment; all outside rooms; opposite Shaw's Garden.

CAPISTRANO APTS.
3905 Utah; 4 rooms, sunroom; heat; janitor; garage. CA. 4046.

APARTMENTS FOR RENT—West

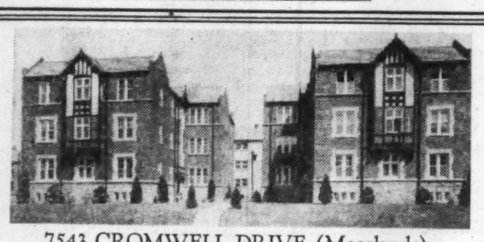
APARTMENTS MANAGED BY
M. H. RODEMYER & COMPANY

	Rms.	
Hampden Hall McPherson at Newstead	5-6	$100.00-$110.00
Randolph Waterman at Belt	5-6	$ 85.00-$105.00
615 Forest Court Air Conditioned	4	$ 72.50-$ 82.50
621 Westwood Dr.	4	$ 60.00-
5842 Cabanne	3-4	$ 37.50-$ 47.50
5559-69 Maple Av.	5	$ 45.00-
5572 Clemens	5	$ 55.00-
6648 Washington	3	$ 35.00-$ 42.50

EFFICIENCIES

	Rms.	
Monticello 4535 Lindell, Furnished	3-4	$ 40.00-$ 67.50
Yorkleigh 4954 West Pine	3-4	$ 45.00-$ 65.00
Mauretania 5540 Pershing	3-4-5	$ 37.50-$ 55.00
4544 N. Kingshighway	3-4	$ 45.00-$ 47.50
807 Clara	3-4	$ 40.00-$ 47.50
4140 Washingt'n	3-4	$ 35.00-$ 45.00
4132 Washington Pullman		$ 30.00-$ 32.50
4394 West Pine	3-4	$ 37.50-$ 45.00
555 Melville	3	$ 35.00-$ 37.50

M. H. RODEMYER & COMPANY
109 N. 8th St. Back of Every Lease Is Rodemyer Service MAin 4124



7543 CROMWELL DRIVE (Moorlands)
New apartments of charm and distinction at unusually reasonable rentals. Overlooking Hamptden Park (just north of Clayton road.) Four rooms, 1 bath. Six rooms, 1½ baths. Cheerful, spacious, cool, airy. Side drive. Rear garage.
THE RALPH D'OENCH CO. JE. 3780

South

VICTOR, 3549—4-5 room apartments; see janitor. LA. 5600.

3840 WILMINGTON
Lovely bedroom apartment; all conveniences included; modern; reasonable.

WILMINGTON, 3815-19—(Holly Hills); 3 and 4 rooms. RI. 2587W.

WILMINGTON, 4002—New 4-room apartment; open daily and Sunday. FL. 4046.

WYOMING, 3524A—3 rooms, hardwood, tile bath, electric; gas; $28.

Southwest

BELLEVUE, 2530—Apt. with 3 rooms and dressing room; $30. ST. 0214.

HOLLYWOOD APARTMENT
4984 Chippewa; 3-room efficiency; furnished or unfurnished, including gas and electric. Phone FL. 7040.

CHIPPEWA, 4937—Bedroom apartment, attractively decorated; 3 exposures.

HEREFORD, 3449—Bedroom apartments, also efficiency; stove, Frigidaire, heat.

ITASKA, 4902 — Bedroom efficiency in desirable and well located building; $40. THE RALPH D'OENCH CO. JE. 3780.

KINGSHIGHWAY, 3821 S.—3-room efficiency; gas, refrigeration, janitor. LA. 7994.

LAWN, 3448—4-room efficiency; gas, refrigeration; heat, hot water, janitor service; garage; $45. PR. 5322.

LAWN, 4215—1st floor; 3 beautiful rooms; newly decorated; $35. MA. 1858.

LYNDOVER, 7201—4 rooms and sun parlor; ideal location for beauty parlor, $37.50.
HENRY R. WEISELS, CHestnut 4800.

LYNDOVER, 7296—3 or 4 room efficiencies; electric, gas, heat, refrigeration; stoves. HI. 6604.

5 ROOMS AND GARAGE, $45.
5052 Oleatha; open; will decorate.
CHAUNCEY P. HEATH CO. GA. 3164.

ST. LOUIS HILLS—6525 Devonshire, new 4 and dinette, screened porch, inlaid linoleum, tile kitchen and bath, air conditioned heat furnished.

WINONA, 4909—4 rooms, heat, refrigeration, janitor, gas stove. GR. 3933.

FOUR FINE ROOMS—$32.50
Modern apartment; closet-off bedroom; Frigidaire. 2274 Yale. See janitor.

APARTMENT—Corner 5 rooms, insulated; garage; July 1, $50. HI. 9942.

North

PALMER APTS.
N. E. COR. SPRING AND PALM, ADJOINING FAIRGROUNDS PARK; 4 ROOMS; ULTRA MODERN DECORATIONS THROUGHOUT; $37.50 UP. SEE MANAGER, 3637 PALM. FR. 4609.

Dubinsky Realty Co.
5TH FLOOR. WAINWRIGHT BLDG.

West

Breeze-Swept Apts.
on Forest Park
625 South Skinker

Available—a 7-room apartment with 3 exposures on one of the higher floors.

Under Personal Supervision of Agnes G. Bowles. CA. 3105.

CATHEDRAL COURT APARTMENTS
4372 LINDELL BLVD.
Resident Manager—JE. 7667
Dinette efficiency units; fireproof; furnished or unfurnished. Two in-a-dor beds. Extra closet space. Connecting garage. UNFURNISHED $40.00.

5 ROOMS
Beautiful Apartment
Attractive Decorations
Light Airy Spacious
THE CROMWELL
5368 Cabanne Ave. FO. 9333

BEDROOM apartment with wall bed in living room, equivalent to two bedrooms, midtown location. Excellent furnishings and appointments. Switchboard service.
3664 Washington JE. 5640

Chamberlain and Goodfellow
Apartment $40; living room, bedroom, dining room, tile bath, kitchen; good closet space, bed closet makes equivalent to 2 bedrooms. See janitor.

Cathedral Apartments
4404 Lindell; 9 rooms, 3 baths, 2 sunrooms.
EDWARD L. BAKEWELL
118 N. 7th st. CHestnut 5555.

ACADEMY, 1326—Opposite St. Marks; 4 rooms, decorated; janitor; heat.

AMHERST, 7312A—6 rooms, beautifully arranged, large sunroom, breakfast nook, electric box, stove and heat; newly decorated; open.

AMHERST, 7375—6 rooms; oil heat furnished; near schools and park; $70.

BARTMER, 5424 — 1st floor, 6 rooms; porch; garage. EDWARD L. BAKEWELL, 118 N. 7th st. CHestnut 5555.

BAYARD, 1249—4 rooms; completely redecorated; stove; G. E. refrigerator.

BOYLE, 375 N.—4-room efficiency, stove, gas, electricity; refrigeration included; $35. KOHN R. CO., GA. 2262.

415 BELT AVE.
IDEAL LOCATION
Reception hall, living room, dining room, sunroom, bedroom, sleeping porch; maid's room, with toilet and lavatory.
FOrest 9333

BELT, 839—Corner Cates av.; living room, breakfast room, kitchen; refrigeration; rent $37.50.
A. M. & F. J. CORNWELL, INC., MA. 2258

BELT, 947—4 rooms, refrigeration, Cabanne district; good condition; reasonable.

BOYLE, 364A N. — 4 rooms, completely redecorated, new Norge and stove.

BOYLE, 11 S.—2-room apartment; hall, bath, light, second floor, $20. GR. 9237.

BUCKINGHAM CT., 4934—Beautiful 6 and sunroom; ½ block Forest Park.

BUCKINGHAM, 7533—2d floor, 4 rooms, garage, reduced. MA. 1858.

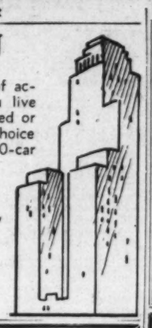
BUCKINGHAM DR., 7571—New 4 and 6 rooms $55 and $75. WYdown 0290.

APARTMENTS FOR RENT—West

A Home of DISTINCTION

The best in living awaits you—from excellence of accommodations to distinction of address—when you live at the Park Plaza, St. Louis' leading hotel. Furnished or unfurnished apartments, from 1 to 10 rooms . . . choice of three restaurants . . . air-conditioning . . . 300-car garage inside hotel.

PARK PLAZA HOTEL
Kingshighway at Maryland
"Where You Can Be Proud of the Address"
KING KOSURE, Manager, FOrest 3300



. . . a truly fine apartment home

7539-7545 OXFORD DR.
(MOORLANDS)
COMPLETE AIR-CONDITIONING
SUMMER COOLING

Six attractive rooms. Three bedrooms. Two tile baths. The entire apartment is graciously appointed for enjoyable living. There is also a wood-burning fireplace. Filtered running ice water. This will make a home of distinction. It is open for inspection.

Distinguished
Among
St. Louis' Finest Apartments

Spacious rooms . . . convenient location . . . thoughtful service; two exposures . . . and something more . . . the pleasing atmosphere of quality and distinction that characterizes the LINDELL TOWER and makes it the natural choice of the discriminating public.
Now Available—
THREE-ROOM EFFICIENCY
Also
BEDROOM EFFICIENCY
Furnished or Unfurnished
MODEST RENTALS
THE LINDELL TOWER
3745 LINDELL BLVD.
FR. 3627—Manager on Premises

BRANSCOME
Hotel Apts.
Cooled by Park Breezes
Attractive rentals of newly decorated apartments and hotel rooms with private tub and shower baths. Smart air-conditioned dining room. Reasonable prices. 200-car garage.
5370 Pershing RO. 4000

4 and 5 ROOM APARTMENT
SMARTLY DECORATED
In a style not usually found in this price class
Some With New Baths and Showers
$42.50 to $55.00
THE AMELIA
N. E. Cor. Belt & Vernon. FO. 9333

THE PRESIDENT
11-Story Modern Fireproof Bldg.
4615 LINDELL BLVD.
Beautiful 3-Room Efficiency
Also
Spacious Bedroom Efficiency
or
6 Large Rooms, 2 Baths
Furnished or Unfurnished
Manager on Premises
ROsedale 3320

"BRAND NEW"
FRIGIDAIRE AND MAGIC CHEF.
5838 Enright; bedroom apartment and completely modernized efficiency. CA. 1763J.

MODERN MANAGEMENT CO. FO. 5560.

STANDISH APARTMENTS.
5875 Plymouth; living and bed room, kitchenette and dinette, gas and electric furnished. Manager, Mrs. Shaw, Apartment B, 5875½. PA. 6947J.

WRISBERG REAL ESTATE CO., Agent.

KENRICK SQUARE APTS.
Lindell at Vandeventer; dinette efficiencies, furnished or unfurnished; desk service, elevators. Manager, JE. 6300.

THROUGH VENTILATION.
7145 Amherst; 4 full-size rooms and sunroom; attractively decorated; open.
MODERN MANAGEMENT CO. FO. 5560.

BYRON, 7570 — And 630 Westwood; 5 rooms, 2 full bedrooms, tile bathrooms and shower; practically new building; south exposure; rents $70 and $75.
DUKE-YOUNG, INC., CHestnut 3944.

7558-60 BYRON PLACE.
Beautiful 5 rooms; basement garage; select tenancy; attractive price.
EDWARD L. BAKEWELL,
118 N. 7th st. CHestnut 5555.

BYRON PL., 7551—5-6 rooms, modern, every detail; heat, refrigeration, Parkview 6863W.

5317 CABANNE
5-room modern apartment; also 5345 Cabanne; 5-room efficiency. See manager, 5317 first floor north.

5617 CABANNE
5-ROOM EFFICIENCY
SARAH-EASTON RLTY. FR. 0461.

5832-40 CABANNE
Modern 5-room apartment. See manager 5832 Cabanne.

CABANNE, 5743—Large bedroom apt., full size dining room; $45; smaller bedroom apt., $40. PA. 0741. WENZLICK.

CABANNE, 5501—6 rooms, refrigeration; choice corner apt.; rent reasonable.
A. M. & F. J. CORNWELL, INC. MA. 2258

CABANNE, 5636—3d floor, 6 nice rooms, heat, refrigeration; janitor service.
E. PAUL SMITH, CE. 5290.

CABANNE, 5601—6 rooms; A1 condition; refrigerator; janitor; heat; $45.
LUPPER-AKER, INC. CH. 8905.

CABANNE, 5896—5 rooms; refrigerator; heat, janitor service, $60.
ANDERSON-STOCKE-BUERMANN.

CABANNE, 5514—2d floor, 6 and 8 rooms, every convenience; reasonable; open.

CABANNE, 5401—6 rooms, 2 tile baths, porch; this apartment must be seen.

CABANNE, 5550—5 rooms, sunrom; all conveniences; garage; reasonable.

5915 CATES AVE.
Beautiful 5-room apartment with sunroom and sleeping porch, electric refrigeration, garage.
FOrest 9333

CATES, 5815—Attractive eff. and bedroom apts., in modern fireproof bldg., utilities furnished, $40 and $47.50. CA. 4946J.
WENZLICK.

CATES, 5620—Conveniently located modern; first-floor, 4-room apartment; heat, refrigeration and stove furnished; open.

CATES, 5676—2d floor, 2-family apartment, 6 large rooms, oil heat, janitor service.

CATES, 5738—Bedroom, $42.50, eff. $35; convenient to shopping and transportation.
WENZLICK. CH. 6900.

CATES, 5803—4-room efficiency; janitor; refrigeration; $37.50. CH. 6449J.

CATES, 5566—2nd floor west; 6 rooms. RI. 3611. 4055 S. Grand.

CATES, 5803—4-room efficiency; janitor, refrigeration; stove, $37.50. DE. 1220.

CATES, 5676—2d floor, 2-family apartment; 6 large rooms; oil heat; janitor.

CATES, 5516—7 rooms, stoker heat, light, gas, refrigeration.

CATES, 5560—5 large rooms, and maid's room, porch; stoker.

CATES, 5653—5-room efficiency, includes all utilities; 4 exposures; really desirable

CLARA, 724 (AT ENRIGHT) — 4 FULL ROOMS, APARTMENT; NEWLY DECORATED THROUGHOUT, $35; ALSO 5-6 ROOM APARTMENT; REASONABLE. MANAGER. OFFIC. 5577 DELMAR. FOREST 8477.
DUBINSKY REALTY CO. MAIN 2757.

CLAYTON AV., 6241—3 attractive rooms, $35. T. L. LANG, HI. 6373.

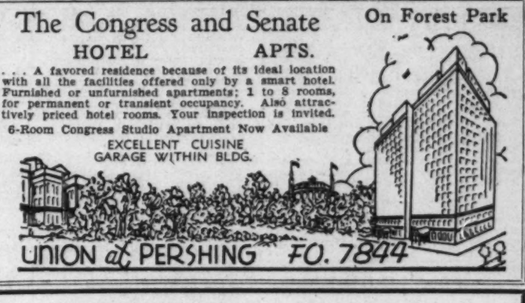
CLAYTONIA, 1035—4 rooms, new building. LA. 1357.

5900 CLEMENS
Six large rooms, steam heat, hot water, janitor service, hardwood floors, artistic decorations throughout. Only $50 per month. Call CH. 4314.
GIRALDIN BROS. R. E. CO., 813 Chestnut

APARTMENTS FOR RENT—West

The Congress and Senate HOTEL APTS.
On Forest Park

. . . A favored residence because of its ideal location with all the facilities offered only by a smart hotel. Furnished or unfurnished apartments; 1 to 8 rooms, for permanent or transient occupancy. Also attractively priced hotel rooms. Your inspection is invited.
6-Room Congress Studio Apartment Now Available
EXCELLENT CUISINE
GARAGE WITHIN BLDG.



UNION at PERSHING FO. 7844

ABERDEEN—BELLEVUE
COLCHESTER—DEVONSHIRE
4-10-14-20 Kingshighway
FACING FOREST PARK
6 Rooms — 2 Baths — Sunporch
RENTALS REDUCED
Garage ROsedale 2955

NOW AVAILABLE
3-ROOM EFFICIENCY
Also
BEDROOM EFFICIENCY
TWO EXPOSURES
Furnished or Unfurnished
In this smart, 14-story, modern, fireproof building ideally located for the substantial business person or couple desiring the quiet, dignified atmosphere of a home not so far from downtown.
Modest Rentals
THE
DANIEL BOONE
3733 Lindell
FR. 4070 Manager on Premises

PIERRE CHOUTEAU
A gracious mode of living to please the most exacting. Beautifully decorated 5 and 6 room apartments, luxurious appointments, three exposures.
May we show you through?
RESIDENT MANAGER
4440 LINDELL boulevard

FOR APARTMENT
3-4 or 5 rooms, various locations. For appointment or information call ST. 3722.

LELAND, 753—1st floor, 7 rooms, 4 bedrooms; July 1; $60. PA. 1025W.

LIMIT, 731—4-room apartment; well located; first floor; low rent.

ALMOST COLD!
Would be a description of Summer in this 4-room, 9th-floor apartment with its Southern exposure and outside porch. Venetian blinds and Jr. dining room add to its attractiveness. See Res. Mgr.
LEONARDO APARTMENTS
4166 Lindell Bl. JEff. 6676

Carleton Apts.
4616 LINDELL—5-room apartment available in building of distinction. Furnished or unfurnished. Can be used as three bedrooms. Also a large hotel room. RO. 9913. Res. Mgr.

Maryland Manor
4501-15 Maryland
Bedroom Apts.
9-Story Buildings
Spacious Rooms, Closets
Res. Mgr.—FO. 5353

KENSINGTON, 5112—4 rooms, heat, light, gas, refrigeration furnished.

KENSINGTON, 5242—First floor, 6 rooms; refrigeration, heat furnished; garage. E. Paul Smith, CE. 5290.

6811 KINGSBURY
Very spacious 3 bedroom apartment, sunroom, garage; 2d floor; excellent building; decorated to suit.
HAROLD E. DAVIS, AGENT.
506 OLIVE ST. CH. 3823.

KINGSBURY, 5762—3d west, 5 full room apartment, $37.50, includes refrigeration, stove.
DUBINSKY REALTY CO. MAin 2757.

KINGSBURY, 5769—Four rooms and sunroom, 3d floor, $37.50.
BRUNE REALTY CO., 722 Chestnut.

KINGSBURY, 6683—First floor, 3 rooms, tile bath, $42.50; open.
H. G. RUPP REALTY CO. CA. 3980.

KINGSBURY, 6018—2-3 room efficiency; Gentiles; $22-31. Manager, CA. 1217J.

KINGSBURY, 5794—6 rooms; sunroom; see to appreciate; reasonable. FO. 6177.

KINGSBURY, 7912-18 — 4 and 5 rooms, $45 and $55; select tenancy. WY. 0290.

KINGSBURY, 6047—4 rooms, newly decorated, janitor, CAbany 2564W.

KINGSHIGHWAY, 916 S. — 4-room eff.; near Forest Park; rent reasonable.
OREON E. & R. G. SCOTT, 800 Chestnut.

KINGSHIGHWAY, 1241 N.—6 rooms, 1st and 2d floor; $40; concession.
BOKERN R. CO., GArfield 0108.

KINGSLAND, 608—Living room; in-a-dor bed, bath, dressing room, kitchenette and breakfast room, $35.
HENRY R. WEISELS, CHestnut 4800.

LACLEDE, 4247—2-room apartment, completely and newly furnished, refrigeration.

LACLEDE, 4512—5 rooms, heat, hot water; garage; janitor; open.

LACLEDE, 4155A—5 rooms; bath; $27.50.

LACLEDE, 4521—
8 rooms, 2 baths, $65.

LAUREL, 450—One bedroom apt., $45; 2 bedroom apts., $52.50. WENZLICK. CH. 6900.

LELAND, 747—3-family; 7 rooms; A1 condition; priced right. See YAWITZ, 6625 Delmar. CA. 8398.

LELAND, 610—2d floor, front apartment; 3 nice rooms, dressing closet. CA. 6000.

4066 LINDELL APTS.
Pullman and dinette efficiencies rent reasonable; furnished or unfurnished; desk service; elevator. Mgr. FR. 6580.

LINDELL, 3902—4-room apartment; beautifully redecorated; refrigerator, stove and heat furnished; resident manager. FR. 0496.

LINDELL, 3933—5 and 6 room apartment, stove, refrigeration and janitor.

1133 LOUISVILLE
Lovely modern efficiency; all conveniences included; reasonable.

McCAUSLAND, 1038—Beautiful bedroom apartment; 1st floor; newly decorated; see manager.

4537 McPHERSON AV.
Five rooms and large reception hall; choice second floor; reasonable rent; building completely remodeled. CH. 1969.

McPHERSON, 3936—Modern, 3-room efficiency, ideal location, see to appreciate, refined clientele, adults, $25.

McPHERSON, 4236-38—3-room efficiency, includes all utilities; Venetian blinds; decorated; reasonable.

McPHERSON, 3927—6 rooms; will decorate; janitor service; $35. MA. 2968.

APARTMENTS FOR RENT—West

A Home of DISTINCTION

The best in living awaits you—from excellence of accommodations to distinction of address—when you live at the Park Plaza, St. Louis' leading hotel. Furnished or unfurnished apartments, from 1 to 10 rooms . . . choice of three restaurants . . . air-conditioning . . . 300-car garage inside hotel.

PARK PLAZA HOTEL
Kingshighway at Maryland
"Where You Can Be Proud of the Address"
KING KOSURE, Manager, FOrest 3300

. . . a truly fine apartment home

7539-7545 OXFORD DR.
(MOORLANDS)
COMPLETE AIR-CONDITIONING
SUMMER COOLING

Six attractive rooms. Three bedrooms. Two tile baths. The entire apartment is graciously appointed for enjoyable living. There is also a wood-burning fireplace. Filtered running ice water. This will make a home of distinction. It is open for inspection.

Distinguished
Among
St. Louis' Finest Apartments

Spacious rooms . . . convenient location . . . thoughtful service; two exposures . . . and something more . . . the pleasing atmosphere of quality and distinction that characterizes the LINDELL TOWER and makes it the natural choice of the discriminating public.
Now Available—
THREE-ROOM EFFICIENCY
Also
BEDROOM EFFICIENCY
Furnished or Unfurnished
MODEST RENTALS
THE LINDELL TOWER
3745 LINDELL BLVD.
FR. 3627—Manager on Premises

THE Winston Churchill
Offers an ideal living arrangement to the substantial couple or one person, demanding quiet, dignified environment, with apartment house comfort, in a large fireproof building catering to an exclusive clientele.
Four Large Outside Rooms
or
Bedroom Efficiency
Also
One Room and Kitchenette
Tea Room in Connection
5475 Cabanne Ave. FO. 9333

Washington Terrace Apts.
Lovely apartment, completely redecorated; 3 bedrooms, 23-ft. living room, refrigerator, gas stove, linoleum, $55. See manager at 539 Clara.
Real Estate Management Co.

THE KEYSTONE
700 N. Union; unfurnished 3-room efficiency; attractively arranged; clean building, conveniently located; $35.00. See manager.

ROCKWOOD COURT APTS
Beautiful Secluded Grounds
Adjoins street car line, near Mo.-Pacific Station, shopping district and churches; attractive bedroom and efficiency apartments, garage, elevator. Mrs. Wilma Norella, manager, 330 W. Lockwood, Webster Groves, RE. 4730.

HAWTHORNE CT.
1334 HAWTHORNE AT DALE, NEW BUILDING IN RICHMOND HEIGHTS (IN ST. LUKE'S PARISH), 4 AND 5 ROOMS; $47.50 UP; ULTRA MODERN DECORATIONS THROUGHOUT; TRANSPORTATION AT DOOR. SEE MANAGER IN BASEMENT. HI. 8405.
Dubinsky Realty Co.
5TH FLOOR. WAINWRIGHT BLDG.

5800-12 CLEMENS
Five, six and seven room apartments. Call PArkview 1473.

CLEMENS, 5635—Eff. apt., $37.50; bedroom $45; utilities paid; conveniently located to stores and transportation.
WENZLICK. CH. 6900.

CLEMENS, 5617—Bedroom apartment; furnished or unfurnished; 2nd floor; windows shaded by large trees. PA. 8909
MODERN MANAGEMENT CO. FO. 5560.

CLEMENS, 6311—2d floor, 7 rooms and bath; garage; hot water; janitor.
HENDRICKS, 6228 Easton. MU. 6200.

CLEMENS, 5700—1st floor; 5 rooms, sun parlor; garage; will decorate to suit.
HENRY R. WEISELS, CHestnut 4800.

CLEMENS, 6269—
4 full rooms, heat and janitor service included. NE. 1091.

CONCORDIA LANE, 927A—Near Big Bend-Clayton rd.; 4 rooms; 3 exposures; new stove; beautiful yard; garage; reasonable. Happiest, first floor.

DARTMOUTH, 7203—2nd floor; corner apartment; 4 rooms; heated garage, $50.
HENRY R. WEISELS CO. CH. 4800.

DE BALIVIERE, 333A—Beautiful 3 rooms, modern; $35. CE. 2030, PA. 5189.

DELMAR, 5577—FIVE ROOMS, $40, INCLUDES HEAT, JANITOR SERVICE, FRIGIDAIRE, STOVE; ALSO 4 AND 6 ROOMS; REASONABLE. MANAGER'S OFFICE IN BASEMENT. FO. 8477.
DUBINSKY REALTY CO., MAIN 2757.

GARDEN COURT APARTMENTS.
5330 Delmar; bedroom apartment; our spacious lawn and lawn chairs; a summer resort; cool and delightful. FO. 5560.
MODERN MANAGEMENT CO.

DELMAR, 5368-70—4-room efficiency, southwest exposure, living room 12x22, newly decorated, reasonable.

DELMAR, 5548—5 rooms, 2 sunrooms, 2 baths, porch. EDWARD L. BAKEWELL, 118 N. 7th st. CH. 5555.

DELMAR, 4651 DELMAR—$27.50.
5 rooms, heat, hot water and janitor.
WM. KEANE JR., INC., Wainwright Bldg.

DELMAR, 6319—5 rooms and 2 sun parlors, $40.
HENRY R. WEISELS, CHestnut 4800.

DELMAR, 6136—6 rooms, stoker, refrigerator, stove. CE. 2030, PA. 5189.

DELMAR, 7281—5 rooms, breakfast room, heat; garage; adults.

DELMAR, 4333—4-room apartment; heat, janitor service; $30. MA. 4182.

DELMAR, 4177—Bargain; with 4 full rooms; heat, hot water; $30. JE. 7104.

DELMAR, 7211A—3 large rooms; stove, electric box, in-a-dor. FO. 6503.

DELMAR, 6331—4 rooms, modern, $30. See janitor.

EASTGATE, 622—4 rooms and 2 sunrooms; will decorate; $42.50; convenient to shops and Delmar transportation.
THE RALPH D'OENCH CO. JE. 3780.

EASTGATE, 816—4 rooms and sun parlor; $37.50.
HENRY R. WEISELS, CHestnut 4800.

EASTGATE, 722—4 full rooms; heat and janitor services included.
B. H. STOLTMAN R. E. CO. NE. 1091.

ENRIGHT, 5637—5 rooms, 2d floor; heat, janitor; range, refrigerator; very desirable; adults; open.

ENRIGHT, 5255—6 rooms, bath, refrigerator, gas, electric, furnished; $45.
FARISH-KNAPP, 713 Chestnut. CH. 2993.

ENRIGHT, 5525—Beautiful 4-room efficiency; electric refrigeration. MA. 4834.

ETZEL, 5835 — 5 rooms, heat furnished; put in perfect condition; $37.50.
LARNER-DIENER CO.
722 CHESTNUT. CE. 2965.

ETZEL, 6017—6 rooms, newly decorated; and sunroom) refrigeration; $40.

APARTMENTS FOR RENT—West

6651 KINGSBURY BL.—$60
Second floor; 6 fine well arranged rooms; sunroom; Murphy; garage; ideal location for everything. Open. FO. 5595.

ETZEL, 6116—4 ROOMS, REFRIGERATION AND STOVE; $35. SEE MANAGER. DUBINSKY RLTY. CO. MA. 2757.

EUCLID, 789 N. (EUCLID TER. APTS.)—AT HODIAMONT CAR LINE; 4 ROOMS, $37.50; INCLUDES JANITOR SERVICE, H-E-A-T, FRIGIDAIRE, STOVE. SEE MANAGER.
DUBINSKY REALTY CO., MAIN 2757.

EUCLID, 2 N.—4 rooms and sunroom on corner of Laclede; $35.
DROZDA REALTY CO. NE. 0378.

EUCLID, 16A S.—6 rooms, large kitchen, nice condition; awnings, janitor; $35.

EUCLID, 9 S.—Five rooms, $35.
HENRY R. WEISELS, CHestnut 4800.

EUCLID, 904 N. — 4 rooms; Frigidaire, $35. OTTO TIETJENS, 722 Chestnut.

FOREST PARK, 4471—3 rooms, stove, refrigeration, heat furnished; janitor; concession with lease.

FOREST PARK, 4490—Apartment, over garage; 4 rooms, bath, gas, electric.

FOREST PARK, 4462—Attractive 4 rooms, sun parlor; newly decorated.

FORSYTHE, 7046—4 rooms, 1st fl., $60.
7355 Lindell, 3-5 rooms, $40-$65.
7326 Lindell, 5 rooms, sleeping porch, $75.
7343 Lindell, 6 rooms, 1½ baths, $75.
7301 Forsythe, 6 rooms, 1½ baths, $85.
8021 Forsythe, Clayton. PA. 5800.

FORSYTHE, 7350 — Beautiful efficiency and bedroom apartment; modern in every detail; reasonable.
EDWARD L. BAKEWELL,
118 N. 7th st. CHestnut 5555.

FORSYTHE, 7208—4 rooms and sunroom; every convenience; reasonable.

GOODFELLOW, 707—4, sunroom, bath.
BRADLEY & QUINETTE. CHes. 6528.

1170-78 HAMILTON
3 and 4 room efficiencies; electric refr

APARTMENTS FOR RENT—West

5885 PLYMOUTH

room efficiency; all utilities furnished; see manager, Mrs. Godfrey, Apt. A. PA. 5558.

5874 PLYMOUTH

odern bedroom apartment; new table-top gas stove; reasonable.

LYMOUTH, 5851—4 nice rooms; heat, gas, electric and garage included; reasonable rent.

H. STOLTMAN R. E. CO. NE. 1091.

LYMOUTH, 5878—Efficiency; heat, light, gas, refrigeration, $32.50. See manager.

LYMOUTH, 5854—4 choice rooms; heat, refrigeration; $35. MA. 1858.

LYMOUTH, 5864—4 ROOMS, SUN PARLOR, $40. JE. 2221.

OSEBURY, 6248 S.—1st floor north; 2-room efficiency; open. CH. 8149.

OSEBURY, 6322 N.—5 and sunroom, screened porch; open. PA. 3388.

HKLEY DR., 7716—5-room apartments in well-insulated building; all modern conveniences; janitor service; garage in building; excellent transportation. PA. 7763.

316 SKINKER

t Waterman, near Washington University; 6 rooms, sun porch; soundproof and fireproof.

CORNET & ZEIBIG, INC. MAin 4560.

6240 SOUTHWOOD

Lovely 5- and 6-room apartment; some with 2 baths; modern building; reasonable.

SOUTHWOOD, 6226 — Delightful apartment of 6 large rooms, 9 closets; Frigidaire; front drive to garage; reasonable.

FRANCIS-PERRY-RUTH, 110 N. 7th st.

SOUTHWOOD, 6325—6 rooms, sun parlor, 2 baths, will decorate to suit.

HENRY R. WEISELS CO., CH. 4800

SOUTHWOOD, 6341—First floor, 5 rooms, sunroom, tile shower bath, $60; open.

H. G. RUPP REALTY CO. CA. 3980.

THE LUCERNE.

379 N. Taylor; 4500-08 McPherson; 5 and 6 rooms; choice of floor; convenient to shops, transportation, churches.

THE RALPH D'OENCH CO. JE. 3780.

NICE SMALL APARTMENT, $35.

1088 S. Taylor; living room, bedroom, kitchenette, dinette; cute; block east Forest Park; new Magic Chef range.

2 ROOMS AND BREAKFAST ROOM—

7224 Tulane; 2 bedrooms, maid's room; heat, stove and refrigerator furnished; completely redecorated; available immediately. Call MU. 7171.

727 N. UNION

Beautiful 7 and 8 room apartments; newly decorated throughout; 2 baths; convenient grade and high school.

UNION, 3316 — 2nd north; lovely apartment of 5 rooms and 2 sunrooms; steam heat; garage; stove and refrigerator.

A. G. BLANKE R. E. CO., MAin 3046.

UNION, 1350—5 rooms, first floor, heat and janitor service. $45.

VERNON, 5269—3 and 6 rooms, heat, janitor service; convenient location.

VERNON, 5004—Efficiency apartments; 2 and 3 rooms. See manager. BOKERN CO.

WALTON, 522—5 rooms; heat furnished; put in perfect condition; $32.50.

LARNER-DIENER CO.

722 CHESTNUT. CE. 2965.

WASHINGTON, 6652—4-room efficiency; rent $40, includes gas for cooking, light, heat and refrigeration.

HAUSCHULTE R. E. CO., 2407 N. B'way.

WASHINGTON, 6628—3d floor front; 5 light modern rooms; heat, refrigeration, garage. E. PAUL SMITH, CE. 5290.

WASHINGTON, 4503-11—6 rooms, 2 baths, first-third floor, $50.

WASHINGTON, 5925—4 rooms, sunroom, sleeping porch; Murphy; A1 condition.

WASHINGTON, 5855—7 rooms, 2d and 3d floors; convenient; reasonable.

WASHINGTON, 6611—3d floor, 4 rooms, newly decorated; $35. Wood.

5279-85 WATERMAN AV.

Three or four rooms; 5 and 6-room efficiency; furnished or unfurnished; reasonable rent. Call Mgr., FO. 8465.

WATERMAN, 5043—4-room efficiency, includes gas for cooking, electric refrigeration; available July 1; rent $50. See manager there.

HAUSCHULTE R. CO., 2407 N. B'way.

WATERMAN, 5635 (Claridge Apartments)—5 rooms, 2 baths, painted panel walls, Venetian blinds, refrigeration, large sunroom, dining and living rooms, decorate to suit; open. Phone FOrest 2226.

THE LAKE.

5132 Waterman; furnished or unfurnished efficiency or bedroom efficiency in this conveniently located building. See manager. FO. 9636.

WATERMAN, 5079—Eff. apt., studio living room, also bedrom apt., carpeted floors, utilities furnished. FO. 5190.

WENZLICK.

WATERMAN, 6132—Apartment, 2d fl., 5 rooms, refrigerator, gas stove, Venetian blinds; immediate possession. CA. 8289W

WATERMAN, 5225—9 rooms, 2 baths; heat, refrigeration and janitor service furnished. CHestnut 4545.

WATERMAN, 5710—7 rooms, stoker, refrigerator, stove. CE. 2030, PA. 5189.

WATERMAN, 5653—Lovely 7 rooms; 2 baths; will decorate throughout.

WATERMAN, 5553—7-room, bath, refrigeration; garage; open. CH. 8149.

WATERMAN, 5593—2 rooms; will redecorate throughout; $57.50.

WATERMAN, 5163—Large, light, modern; cool; 2 baths; reasonable. FO. 8835.

WATERMAN, 5212—6 rooms; $40. HENRY R. WEISELS CO. CH. 4800.

WATERMAN, 6026—4 rooms, sunroom, reception room; low rent. PA. 9911.

WATERMAN, 5554—5 rooms, beautiful; decorate to suit.

WATERMAN, 6020—4 rooms, sunroom, Frigidaire; newly decorated.

WESTMINSTER, 5763 — 6-room modern; excellent condition; 2d floor, $49.50; 3d floor, $47.50.

GREEN E. & R. G. SCOTT, 800 Chestnut.

WESTMINSTER, 4512—6 large rooms, 1st and 3d fl.; modern; cheap. RO. 0331.

WESTMINSTER, 5721—5 rooms; heat furnished; decorate and paint; $45.

LARNER-DIENER CO.

722 CHESTNUT. CE. 2965.

WESTMINSTER, 5743—1st floor, 7 rooms, garage. RO. 7862.

WESTMINSTER, 6019 — 5 rooms, new stove; stoker heat; janitor; $50; open.

WESTMINSTER, 5777—5 rooms; apartment completely redecorated. PA. 5930.

WESTMINSTER, 6022—Duplex, 7 rooms, sun parlor, screen porch; refrigerator.

4961 WEST PINE.

Lovely apartment of 6 large rooms; 2 tile baths, sun parlor, sleeping porch; stove and refrigerator.

A. G. BLANKE R. E. CO., MAin 3046.

WEST PINE, 3658—Eff. $32.50, bedroom apts., $45; utilities furnished; modern fireproof bldg., very conveniently located. FR. 0042. WENZLICK.

WEST PINE, 4357—6 rooms, refrigeration; heat; screened porch; garage.

619 WESTWOOD DRIVE

Four rooms and large dressing room; will decorate to suit; positively the cheapest rent in the Moorlands. CH. 1969.

WESTWOOD, 731 (Moorlands)—6 rooms, breakfast room, screened porch, 2 baths, basement garage; ready for occupancy. THE RAPH D'ONCH CO, JE. 3780.

WESTWOOD, 715 (Moorlands)—Beautiful 4 rooms; newly decorated. CA. 4961.

YORK DR., 7542 — 2 bedrooms, studio living room, bath and shower stall; modern building; open today.

SHAW-FRANCIS, INC., CA. 1922.

APARTMENTS—In Clayton, 3 and 4 rooms; everything included; fireproof; pure air; cool; exceptional schools, CA. block; garage; rentals attractive. CA. 4716M.

APARTMENT—Like home; 2 bedrooms, living room, reception room, dining room, kitchen, gas, refrigeration, heat; 5099 Westminster pl.; inspect today. JE. 2671.

APARTMENT—4 rooms, heat, hot water; adults only; $27.50. FOrest 6834.

APARTMENT—Attractive 4 rooms, bath. CA. 7595W, 5581 Vernon.

SPACIOUS—Desirable 6 rooms, 1st floor; ample closets; adults. CA. 5368.

APARTMENTS FOR RENT FURNISHED OR UNFURNISHED

North

GRAND, 3540 N.—3 and 4 rooms, complete; also basement for business.

Northwest

NATURAL BRIDGE, 5372 — 3 and 4 rooms; furnished and unfurnished; reasonable; resident manager. MU. 4500. M. H. RODEMYER & CO., MAin 4124.

PALM, 4941—4-room efficiency; heat, refrigeration, rollaway bed, stove.

PALM, 4735A—4-room efficiency; gas, electric, Frigidaire; complete.

West

CLEMENS, 6301—6 lovely rooms and sunroom, reasonable.

TAYLOR, 327 N.—Near Lindell and Cathedral; 4 and 5 room efficiencies.

☛ APARTMENTS, DWELLINGS, HOUSES, FLATS Wanted, For Rent and For Sale Are Advertised in These Columns Today!

FURNISHED OR UNFURNISHED APARTMENTS FOR RENT

West

FUNSTON APARTMENTS

4461 OLIVE

Furnished or unfurnished, 3 and 4-room efficiencies; newly decorated; at very low rental. See or call manager. FR. 3723.

4432 WASHINGTON

Attractive, clean, airy, bright, 3-room efficiency; furnished or unfurnished. Phone FRanklin 5767.

KATHERINE APARTMENTS

BOULEVARD APT.

4001 WASHINGTON BL.

3-room efficiency; furnished or unfurnished; rent $30 up. Call manager, FR. 5541.

DONALDSON COURT

605 Westgate; bedroom apartments attractively arranged; in-a-door bed in living room makes equivalent to two bedrooms; lovely lawn and location in University City.

FINE ARMS APARTMENTS.

4245 West Pine—Furnished and unfurnished efficiencies and bedroom apartments; modern; decorated. Apply manager.

FOR 3, 4 or 5 room furnished or unfurnished apartments in U. City, call Miss Davis, CA. 4089.

APARTMENT—3 rooms, bath, gas stove, refrigeration. Manager, 5250 Delmar.

APARTMENTS FOR RENT —FURNISHED

North

KADEN, 730—Furnished 3-room efficiency, $25, $33. Apply 8120A N. Broadway.

THREE ROOMS—Bath, newly decorated; every convenience; adults only; will lease. Box W-115, Post-Dispatch.

Northwest

NORTHLAND, 5387 — Furnished 3-room efficiency; gas for cooking; electric light and refrigeration; manager there; $40. HAUSCHULTE R. E. CO., 2407 N. B'way.

APARTMENTS—2 and 3 rooms; $25-$35. Call Mr. Benjamin, MU. 3673. 5540 Maffitt.

South

ALFRED, 1973—Beautifully furnished 4 rooms, Frigidaire, garage; $45.

ANN, 2012—2 rooms, sleeping porch; all conveniences; adults.

BATES, 1116—3-room efficiency light, gas, heat paid. RI. 7080M.

CLEVELAND, 4603—3-room efficiency; convenient; reasonable. GR. 3147.

CONNECTICUT, 3818—2-room apartment, attractively furnished.

CONNECTICUT, 4024—3 rooms, bath, electric, gas, refrigeration.

3612 DELOR

($5000 south on Grand); lovely furnished southern exposed bedroom apartment with cross ventilation; rear porch; reasonable.

FLAD, 4038—Desirable 3 rooms; completely furnished; sun porch; adults.

3467 GASCONADE

(Just East of Grand)

Available immediately; modern bedroom efficiency; southern exposure; reasonable.

GRAND, 5525A N. — 4-room efficiency; newly furnished and decorated; light, gas, Frigidaire; $42.50.

GRAND, 3659 S.—Beautiful 2-room suite, front, Frigidaire, $30. PA. 8445.

GRAND, 1505A S.—New 1 or 2 rooms; references; adults. LA. 7158.

NEBRASKA, 2117—Well furnished; refrigeration; very reasonable; adults.

RUSSELL, 2631 — Very thing; complete with Frigidaire.

SHAW, 3674—3-4 rooms, sleeping room in basement; newly decorated.

SHENANDOAH, 3129—2-room front apt., nicely furnished; innerspring mattress; reasonable.

APARTMENT—4-room efficiency; convenient location. RIverside 1920J.

Southwest

HAMPTON CIRCLE

4929 Chippewa; 4 rooms, attractively furnished; 3 exposures; modern; well kept building; reasonable. See manager.

COLUMBIA, 6124—Efficiency apts., small, nicely furnished, refrigeration, gas, electric; private bath and entrance; reasonable; adults.

KINGSHIGHWAY, 3821 S.—3-room efficiency; new; something different. LAclede 7994.

McCAUSLAND, 1627—Furnished apartment; private bath, entrance; $19-$23 month.

MAGNOLIA, 4922—2 rooms, kitchenette, front; Frigidaire; phone; adults.

SOUTHWEST, 5801—Lovely, cool modern, 2-room suite, kitchenette, bath, Frigidaire; adults; $30. Garage. ST. 3139.

FOUR ROOMS—COMPLETE—$42.50

Nice furniture; Frigidaire, gas, electric, real bargain. See janitor, 2274 Yale.

West

BARTMER, 5825—3 lovely rooms, bath, refrigeration; kitchenette.

BELT, 1493—Modern, large, 2 efficiency; all conveniences; $8 week.

BOYLE, 378 N.—4-room efficiency; stove, gas, electricity, refrigeration included; $45. KOHN R. CO., GA. 2262.

BUCKINGHAM CT., 4924—410 N. Euclid. Efficiencies, $30; $40.

BYRON PL., 7556—Furnished apartment for summer, PA. 2837.

CABANNE, 5182—Two 3-room apartments, private bath, porch, Frigidaire.

CABANNE, 5141—Living room, bedroom, kitchen, bath; refrigeration; couple.

CABANNE, 5201—Well and completely furnished; sleeping porch; refrigeration.

CLARA, 710 (AT ENRIGHT) — EFFICIENCY; COMPLETELY FURNISHED; $27; MGR. OFFICE, 5577 DELMAR. FO. 8471. DUBINSKY REALTY CO. MAin 2757.

CLARA, 314 (Apt. 202)—3-room efficiency, entire summer. RO. 6478.

CLAYTON RD., 6310—Cool, southern exposure, bedroom apartment, west of Forest Park.

CLEMENS, 5650—2 rooms, completely furnished; refrigeration; 2d floor.

CLEMENS, 6273—4 rooms; extra in-a-door; cool; attractive; permanent. PA. 6026.

DELMAR, 4435—2 front neatly furnished, refrigeration; sink, range, phone; adults.

THE TIVOLI

6358 Delmar; attractive efficiency apartments; furnished in good taste; $40 to $45 monthly; excellent building with elevator. One bedroom apartment available, furnished. See manager.

DELMAR, 5224—Attractive 2-room apartment, refrigeration; nice 1-room efficiency, decorated; southern exposure; adults.

DELMAR, 4169—1-2-3 room apartments, 2 weeks for the price of 1, or a furnished flat.

DELMAR, 4329—Newly furnished 1 or 2 room apartment. FR. 0686.

ENRIGHT, 5926—Attractive housekeeping, everything furnished; Frigidaire; private entrance; adults.

ENRIGHT, 5830—4 rooms and single for gentleman. CA. 7852J.

FOREST PARK, 4358 (Rochelle)—3-room furnished efficiency; see manager.

FOREST PARK, 4348—Nicely furnished 3 rooms, bedroom apartment; private.

HAMILTON, 750—3 rooms, nicely furnished; janitor, heat, light, gas, refrigeration; $31; adults only; manager.

HAMILTON, 1023—4-5 room efficiency, 2 bed accommodation; $40.

KINGSBURY, 66xx—5 rooms, 4 exposures; attractive furnishings; good location; cool, sublease for 3 months. PA. 7171.

KINGSBURY, 7918—Sublet cool 4-room apartment, furnished. PA. 5243.

KINGSBURY, 5696—Apt. 305; sublet for summer; cool efficiency. RO. 9355.

KINGSHIGHWAY, 910 N. — 2-room efficiency; completely furnished; $27.50. Apply in store.

KINGSHIGHWAY, 1024 S. — 5 rooms, second floor; 3 exposures; reasonable.

KINGSHIGHWAY, 902 N. — Efficiency; reasonable; garage available.

LACLEDE, 3801—New 2 rooms, telephone; G. E. refrigeration; $26-$27. CA. 7897.

LAKE, 423—Attractive, reasonable, summer months. FO. 6586, WY. 0171.

LELAND, 800—5-room efficiency; bedroom, extra in-a-dor. PA. 4012.

4515 LINDELL

Completely furnished efficiency; beautifully decorated; living room, dinette, kitchenette; also bedroom unit available; from $60; garage available. Mrs. Gilmore, resident manager, RO. 4515.

1133 LOUISVILLE

Lovely modern bedroom apartment; all conveniences included; reasonable.

LINDELL, 3910—2-room apartment, 1st floor; refrigeration; porch; $7.

MORPHERSON, 4956 — 2-room furnished apartment; all conveniences.

APARTMENTS FOR RENT —FURNISHED—West

LEWIS PL., 4563—Large room and kitchenette, Frigidaire; adults; $26. RO. 4139.

RANELAGH WILMAR APTS.

Exquisitely furnished efficiency and sunroom apartments, carpeted floors, tile baths, showers, elevators, house phones, maid service. 5707 McPherson.

CAMBRIDGE COURT

4917-19 McPHERSON

Best values in West End; 1 small efficiency, $30; sitting room apartments, $27.50 up. Phone manager, RO. 9094, or CH. 1238. W. B. SHELP & CO.

McPHERSON, 4122—2-room apartment, sink, refrigeration. JE. 0090.

McPHERSON, 4716—Elite apartment; 2 rooms, refrigeration; private bath, $35.

MAPLE, 5756—1st fl., modern 5 rooms; rent $60; open. HARRY FINE REALTY CO., CH. 9151.

MAPLE, 5333—Apartment; complete; private residence; adults; references, $35.

MAPLE, 6010—4-room efficiency; refrigeration; gas, electric, $35. PA. 1824.

MARYLAND, 4366—Smartly furnished eff. apt. in modern fireproof bldg., refined clientele, adults. NE. 4295. WENZLICK.

NEWSTEAD, 30 S.—Attractive 2 and 3 room efficiencies; refrigeration.

ALL RECONDITIONED

4339-45 Olive, Eugene Field, beautifully furnished and unfurnished, $30 and $32.50; utilities furnished; under new management. FR. 7389 or FR. 3040.

OLIVE, 4471—Desirable 4-room efficiency; furnished or unfurnished.

OREON E. & R. G. SCOTT, 800 Chestnut.

OLIVE, 3729—Newly decorated; 3 and 5 room eff.; special summer rate. Open.

PAGE, 5126A—Unusual 2-3 room efficiencies; $8, $9.50; refrigeration; Magic Chef.

PERSHING, 5630—Overlooking park; Apt. 420; 3-room efficiency; summer; $37.50 per month. FO. 9777.

PERSHING, 53xx—Artistically furnished bedroom apartment; electric, gas. FO. 5415.

RAYMOND, 5101—Delightful 2-room efficiency; refrigerator; decorated; refined home.

RAYMOND, 5153—Charming 2 rooms, refrigeration; semi-bath; $5, $7.

SAN BONITA, 66xx—Sublease, summer; attractive, cool; has 2 bedrooms; first floor; 3 exposures; piano. DE. 0986.

UNIVERSITY CITY—5 rooms, sunroom; convenient; desirable. PA. 7657.

VERNON, 5100—3 rooms, electric refrigeration; must see to appreciate.

VERNON, 5205—2 or 4 rooms, bath, large porch; adults; nicely furnished.

APARTMENT HOTEL

Complete modern furnishings including linens and dishes; switchboard, living room, dressing room, bath, dinette, kitchenette. Exclusive building, $50. Maid service available.

Sir Walter Raleigh Apartments

3664 Washington JE. 5640

5245 WASHINGTON

Lovely 3-room apartment; all utilities furnished; modern; reasonable.

SHOSS R. & I. CO. CE. 1242.

WASHINGTON, 4928A—2-room apartment, complete, private bath, refrigeration.

WASHINGTON, 4144—Desirable front 3-room efficiency; reasonable.

WASHINGTON, 4319—2 beautiful rooms, bath, refrigeration. $37.50. See janitor.

WASHINGTON, 6615—Summer months; has bedroom and in-a-dor bed; cool.

WASHINGTON, 5054—4-room efficiency, 4 exposures; modern; refrigeration.

5279-85 WATERMAN AV.

Three rooms; 5-room efficiency; furnished or unfurnished. See Mrs. Brooks, Mgr. at 5281 Waterman av. FO. 8465.

WATERMAN, 5111—Lovely furnished 3 rooms and bath; refrigeration; everything furnished; $40; garage.

WATERMAN, 5095—Attractively furnished efficiency, near air-conditioned fan; $7.50.

WESTGATE, 754—Tastefully furnished bedroom apartments, near schools and transportation. Rental includes gas, electric and refrigeration. $47.50 and $52.50. See janitor or call MAin 0952.

WESTMINSTER, 3936—Modern efficiency; lovely kitchenette; Frigidaire, Philco, fan, phone; adjoins bath; everything furnished; newly decorated; $6.

WESTMINSTER, 4630—First floor room, kitchenette, refrigeration; completely furnished.

WESTMINSTER, 4125—3 rooms, furnished or unfurnished. See manager.

WESTMINSTER, 4633—2 or 3 rooms, furnished or unfurnished. See manager.

WESTMINSTER, 4603—3 rooms, private bath, electric, gas, electric refrigeration.

LIVE IN ONE OF OUR

Lovely 2 to 4 room efficiency apartments; everything furnished, including daily maid, linen, china, glassware, silver, kitchen utensils, 24-hour elevator and switchboard service; gas, light, refrigeration; low rentals by day, week or month.

PARKRIDGE HOTEL, 4907 WEST PINE.

WEST PINE, 4128—2 or 3 rooms, private bath; refrigeration; garage.

WEST PINE, 3842—2-room efficiency; refrigerator, phone, $6.50-$7.50 week.

WEST PINE, 4128—2 or 3 rooms; private bath; refrigeration; garage.

WEST PINE, 4136—3 rooms, completely furnished, refrigeration; bath.

WHITTIER, 529 N.—3-room efficiency; furnished or unfurnished; see manager.

ATTRACTIVE little apartment in exquisite building; living room, wall kitchenette, tile bath, dressing room, completely furnished; linens, dishes, silverware, $40.

APARTMENT—5 efficiency, Colonial living-room, sun dine and kitchenette, large bedroom, double unit box, gas, electric, well furnished. FOrest 5415.

APARTMENT sublease July, August, beautifully furnished; 2 exposures; hotel service. Embassy Apts., FOr. 3696.

APARTMENT—3 rooms; during July and August; references. Phone FOrest 5069 for appointment.

APARTMENT—Attractive, cool 6 rooms, 2 adults, June 20 to Aug. 20; reasonable; references. FO. 5241.

APARTMENT—Cool, attractive efficiency; cross ventilation; June 16 to Sept. 1. FO. 3300, Apt. 524.

APARTMENT—4 cool rooms, reasonable; summer, Sunday or 3:30 to 4:30 daily. PA. 7724.

APARTMENT—For summer, 1 bedroom, 4 exposures. CA. 8854M.

APARTMENT—Nicely furnished; reasonable; adults only. FO. 6652.

FACING WASHINGTON U.—Large, airy dormer room, bath, Frigidaire; Nesco cooker; couple; reasonable. CA. 8555.

ATTRACTIVE 3-room efficiency; June 15 to Sept. 1; $40. FO. 3586.

EFFICIENCY—For summer, 3 rooms, cool, near Forest Park. FR. 0576.

SUBLEASE my 8-room apartment; 3 bedrooms, 2 baths; July, August. RO. 4447.

AGENTS' RENT LISTS

ARSENAL, 4941—4 rooms, sunroom, garage.

4032 Giles; 4 rooms, refrigeration; $25, 4848 Page; modern store, heat furnished.

1722 Coleman; 6 rooms, hardwood floors.

5854 Delmar; extra large modern store.

5082 Union; modern store; excellent location for fruit store.

STIERS RLTY., 5852 Delmar. CA. 0400.

FLATS

BENTON, 2215A; 3 rooms, electric—$ 8
3525 N. 11th, 2 rooms, rear — — 6
2707 Madison, 3 rooms, electric — — 7
3728 N. 21st, 3 rooms, electric — — 10
3112 Blair, 3 rooms, bath — — — 11
2930A Caroline, 3 rooms, toilet — 12
2015A Martha, 3 rooms, bath — — 14
18 N. Spring, 3 rooms, bath — — 15
2349A Park, 2 rooms, bath — — 8.50
1827 Rutger, 3 rooms, bath — 12
1001 Lynch, 2 rooms, toilet — — 7.50
614A Lami, 3 rooms, toilet — — — 7
1023 Julia, 3 rooms, electric — — 6
KOSTREAN R. CO., 722 Chestnut.

DESIRABLE FLATS

WEST

McPHERSON, 6019 (1st fl.)—5 rooms, tile bath, oak floors, $45.

ST. FERDINAND, 4626—4 rooms, $18.

NORTHWEST.

UNION, 1762A N.—4 rooms, $18.

SOUTH.

McREE, 3628—5 rooms, sunroom, $35.

Dougherty R. E. Co., CE. 0330

Central

CASS, 1404A—3 rooms, electric, gas, new decorations; $8.

FLATS FOR RENT—North

ASHLAND, 4106A—4 rooms, modern. RODIEK & CO., GR. 0025.

ASHLAND, 4106A—4 rooms; modern; redecorated throughout; floors refinished. GR. 0025.

ASHLAND, 4314—Lower single flat, 3 rooms, hardwood floors; modern.

ASHLAND, 4193A—3 rooms, $10. BRUNE REALTY CO., 722 Chestnut.

ASHLAND, 4466—5 rooms, modern; low rent; first floor. FR. 4040.

ASHLAND, 3907A—6 rooms, remodeled; vitrolite bath; garage.

BACON, 1907A—$15; 3 rooms, bath, reconditioned throughout.

Harry M. Fine, 809 Chestnut. CH. 9151

BACON, 1533—4 rooms and bath; $15; also 6 rooms.

BENTON, 1445A—3 rooms, newly decorated. $10.

BENTON, 1832—3 rooms, electric; $11. Harry M. Fine, 809 Chestnut. CH. 9151

BENTON, 2557—3 rooms; in good condition; $12. CE. 8442.

BISSELL, 2021 (rear)—4-room flat; bath; downstairs warehouse and garage; suitable for wall papering, painting, plastering; rent $25. FR. 4694.

BLAIR, 3111—3 rooms, newly decorated; $12.50. CH. 6243.

BREMEN, 818—3 rooms, inside toilet; will put in first-class shape; $12.50.

J. M. LEVI & CO. MA. 2968.

BROADWAY, 2517A N.—3 rooms — $9
Farrar, 818A; 3 rooms — — — $9
Benton, 2209A; 3 rooms — — — $10
All redecorated, fine condition.

BROADWAY, 1950A N.—2 rooms and kitchen; new paper; inside toilet; $10.

CARRIE, 4616 — 6 rooms and garage; O'Fallon Park district; adults.

CARTER, 3773—3 fine rooms; bath; A1 condition; references; $15.

CASS, 2418A—3 large rooms; newly papered; inside toilet; $12. GA. 2262.

CHAMBER, 109A—3 rooms, bath; $10.

HEBERT, 1116, Rear— 3; toilet; $10.

CLARENCE, 3501A—4 rooms, tile bath, hardwood floors; furnace; garage; $27.50.

E. W. PRANGE & CO. FRanklin 4262.

COLLEGE, 1918A—4 rooms, bath, screens, garage, fine yard; $20.

COTE BRILLIANTE, 3732A—3 large rooms, $10.

COTTAGE, 3724—4 rooms, bath, hot water; A1 condition; $18.

COTTAGE, 3642A—3 rooms, bath, steam furnace; modern; bargain; $13.50.

4 ROOMS, BATH, FURNACE—$18

3717A Cottage; A1 shape. EV. 3511.

DODIER, 2305—4 rooms, bath, furnace; good condition. $22.50.

DODIER, 3622A—3 rooms, bath; decorated; $14. FR. 5614.

EAST GANO, 1447A—5 rooms, bath, $20. 1601A N. 25th; 3 rooms; $9.

SEKVICE CO., 4055 S. Grand. RI. 3611.

11TH ST., 2104A N.—3 rooms, inside plumbing; newly decorated; $9.00.

Harry M. Fine, 809 Chestnut. CH. 9151

ELEVENTH, 3519 N.—3 large, clean rooms, inside toilet, $11. EV. 6236.

ELLIOT, 2409—Nice 3-room flat, $10 and $11. Hiland 0293.

ELLIOTT, 1727A—4 rooms, toilet; $12.50. O'REILLY, MA. 2457.

FARLIN, 4146—5 rooms; modern; upstairs; garage. TRi-City 1366W.

FARRAR, 2154—3 rooms, $10; will decorate. GRAEF, MAin 2312.

FERRY, 1402A—12 unfurnished rooms, ladies. CE. 6613.

FLAT—12 large, light rooms; very desirable for rooming house; new plumbing, bath and toilet; also store and large dining room; just painted and papered. See 1842-44 N. Jefferson, $40. Key at DICKMANN, 804 CHESTNUT. MA. 4111.

GARFIELD, 3617—6 modern rooms; nicely arranged; garage; $26.

GRAND, 4030 N.—3 rooms and bath; newly decorated.

GREER, 3803—6 rooms, bath, garage; newly painted and decorated, $30.

GROVE, 4133—3 large rooms, electric. Finke, 206 Title Guar. Bldg.

HOLLY, 4237A—Single flat, 5 rooms, tile bath, steam heat.

HOWARD, 2602A-12A—3 rooms, toilet, $8, keys at 2602 Howard.

JOHN, 1447A—5 modern, decorated; garage; Holy Name Parish. CE. 3641.

LABADIE, 3861—New modern 5 rooms, adults.

LABADIE, 3915A—5 rooms, hot-water heat; garage; $28.50.

LEE, 4162A—$16, 4 rooms, bath, attic, 2-car lines; phone Monday. GO. 5662.

LINCOLN, 3747-47A—3 nice rooms, bath; only $14 and $15; newly decorated.

MAFFITT, 3855—6 rooms; 2d floor; bath, furnace; hardwood floors; will decorate; $32.50. GRAEF.

HAUSCHULTE R. E. CO., 2407 N. B'way.

MAFFITT, 4238A—5-room flat, newly decorated, garage.

MAFFITT, 3805A—5 light rooms, furnace, bath; $25; in good order. CH. 6776.

MAFFITT, 4022A—3 rooms, bath, furnace, A1 condition; $22.50.

MAFFITT, 3810A—4 rooms and hall room, decorated.

MALINCKRODT, 1426—3 rooms, newly decorated; $12. CE. 8442.

MARCUS, 1421A—3 large, light rooms, bath, hall, porch; open.

MARGARETTA, 4482 — 4 rooms; second floor; bath, furnace; hardwood floors; rents $27; open.

HAUSCHULTE R. E. CO., 2407 N. B'way.

MARGARETTA, 4130—5 large, modern; tile bath; Fairgrounds; adults.

MONTGOMERY, 2224—3 nice rooms; $9. WANSTRATH, CE. 2940.

MONTGOMERY, 1308—3 rooms, inside toilet; reasonable.

MORAINE, 4626 — 5 rooms, sun parlor; vitrolite bath; garage; O'Fallon Park.

MULLANPHY, 2350—4 rooms, inside toilet; newly decorated and painted, $13.50-$14.

NINTH, 2404A N.—3 rooms, bath, hardwood floors. LA. 5600.

NORTH MARKET, 1934—3 rooms, bath, laundry, 1st floor; $16.

NORTH MARKET, 3109A—3 rooms, inside toilet, $12. CHestnut 8085.

NORTH PARK, 1406—2 rooms, hardwood floors; bath; gas, electric; hot water furnished; $12.

PALM, 3941A—Modern 6 rooms, tile bath; hot-water heat; ½ block from Beaumont High School; rent reasonable.

PALM, 1100A—8 clean, light rooms, bath, hot-water heat; also 4 and 5 rooms; very reasonable; open.

PALM, 3941A—Modern 6 rooms, tile bath, hot-water heat; ½ block from Beaumont High School; rent reasonable.

PALM, 3714—Modern 6-room and vitrolite bath; reasonable; adults.

PALM, 4029A—3 rooms, bath, $16.50; redecorated. C. P. Heathe, 818 Chestnut.

PALM, 3722—4 rooms, bath, garage, furnace, hardwood floors, reference.

PENROSE, 1433—4 rooms and bath; newly decorated; heat furnished.

POPE, 4640—Modern 4 and sunroom; 1st floor; hot-water heat. EV. 5776.

PRAIRIE, 4317 N.—4 rooms, bath, furnace, hardwood floors; no laundry; $23.

RICHARD PL., 4419A— rooms, sunroom, modern. EV. 8488.

ROSEBUD, 2125—4 rooms, $22.50. MICELI, 4733 Nat'l Bridge. EV. 5241.

ST. FERDINAND, 4046—3 nice light rooms, bath, garage, reasonable.

ST. LOUIS, 4426—3 rooms, bath, newly decorated; painted $16. Easton-Taylor Trust, FO. 4233.

ST. LOUIS, 2722A—3 nice rooms, 2d floor, everything new, in excellent order; $11. JOHN DOCKERY & SON, 1002 Chestnut.

ST. LOUIS, 1443—3 or 4 rooms; $10-$11. HAAS & ALT, INC.

ST. LOUIS, 2625—3 rooms; will decorate; $11. J. M. LEVI & CO. MA. 2968.

SALISBURY, 1420—2 nice rooms; rent reasonable.

SARAH, 2918A N.—Near Labadie; 3 beautiful rooms, bath, furnace; $25. MORESI-NAUMAN-O'NEILL CO., FR. 4242 — 2700 N. Grand.

SPRING, 2445A N.—3 rooms, bath; $15; 2531A, 4 rooms, bath; $18; open.

SPRING, 2526A N.—3 fine rooms, toilet, newly decorated; white sink; $12.50.

SPRING, 2622A N.—3 rooms, bath, decorated; heat; garage; sleeping porch.

SPRING, 1704 N.—3 fine rooms, bath, $12.50. BRUNE, 722 Chestnut.

SPRING, 2440A N.—3 rooms, tile bath, newly painted and papered, $18.

STRODTMAN PL., 4118—5 rooms, bath and furnace, $25.

E. W. PRANGE & CO. FRanklin 4262.

SULLIVAN, 2319—3 rooms; newly decorated. Key on premises.

TAYLOR, 3608A N.—Steam heat, adults, rent reasonable.

TENTH, 2417 N.—3 rooms, decorated, $12
2127 Howard; 7 rooms — — — — 20
1712 N. 22d; 3 rooms — — — — 10
921 E. Warren; 4 rooms — — — 14
3606 N. 10th., 3 rooms — — — 13
MULLIN-WALTERS REALTY CO. INC.

TWENTY-FIRST, 3943 N.—3 rooms, hardwood floors; tile bath, 4 rooms; garage, $30. C. F. HEATH CO., GA. 3164

QUEENS, 5025—Five rooms, tiled kitchen and bath; hot-water heat; garage; $45. FRANCIS-PERRY-RUTH, 110 N. 7th st.

RUSKIN, 5066—For newlyweds; 3 rooms; modern, MICELI, 4733 Natural Bridge. EV. 5241.

ST. FERDINAND, 4637A—3 rooms, bath, cement basement; smal family; $15.

NEWLY DECORATED

4848A St. Louis; 4 rooms, sunroom, bath, furnace, $19; bargain. NE. 0893.

ST. LOUIS, 5556A—5 rooms, screened porch, bath, hot-water heating plant; garage; like new; $25; agent there.

ST. LOUIS, 4561A—5 rooms, bath, $20. STEINLAGE & SCHMID, 722 Chestnut.

ST. LOUIS, 5054A—3 rooms and bath; furnace; $23. CH. 4545.

ST. LOUIS, 4707—4 modern, newly decorated; garage. RO. 2135.

ST. LOUIS, 4566A—4 rooms, modern, hardwood floors; garage; $23.

SEMPLE, 1600A—4 nice rooms, airy; will decorate; $18 per month. FO. 6545

SHREVE, 4247—St. Engelbert's parish; 4 rooms and sunroom. MA. 4258.

STEINLAGE DR., 4623A—4 rooms, tile bath; screened porch; garage; rent reduced. $27.50.

TERRY, 5817—Modern 3 rooms; garage; $27.50. HALLER, 705 Chestnut.

THEKLA, 5116—5 rooms; furnace, garage. CH. 8209.

WABADA, 5140A—7 rooms, modern, hot-water heat; garage; attractive; $42.50.

HENRY H. HAFFNER R. CO., CA. 2996.

WABADA, 5343A—4 large, modern; furnished or unfurnished. EV. 8022.

WABADA, 5943A — 5 rooms, Venetian blinds. $22.50. MU. 2040.

WABADA, 5806—5-room efficiency; modern; steam furnace; garage; $30.

South

FLATS FOR RENT—SOUTH

KINGSHIGHWAY, S., 2329a—5 room flat $22.50.

Glik-Watell, RO. 0611

ALASKA, 5029—1st floor, 4 rooms, bath, Venetian blinds; screened porch.

ALFRED, 2101A—5-room efficiency; facing Shaw's Garden; $32.50.

ALLEN, 2723A—Single flat; 3 rooms and bath; adults.

ACCOMAC, 2817A — 4 rooms, hardwood floors, steam heat; garage; $27.

ALFRED, 3171—4 rooms, breakfast room; screened porch; hardwood floors; furnace.

A. H. GERLING RLTY. CO., 722 Chestnut.

ALFRED, 2039A—Modern 5 and sunroom, Frigidaire, gas stove, $42.50.

FLATS FOR RENT—North

TWENTY-FIRST, 2614 N

FLATS FOR RENT—West

BARPY, 4214A—3 large, clean; bath; shades; screens; cheap. FR. 1970.

EMPLE, 1327A — 5 rooms, screened porch; reserve room; liberal concession.

SHAWMUT, 1457A—3 rooms, steam heat, $20. APEX REALTY CO. MA. 4860.

SPRING, 501A N.—5 rooms, newly decorated; new plumbing, furnace. $22.50. FRANK J. FRICK R. E. CO. MA. 0780.

HEAT AND HOT WATER FURNISHED. 1429 Tamm; first floor; 4 rooms, 4 exposures; oak floors; cabinet sink; summer; $25; garage; $2.50. ST. 3068.

UNION, 1422A N.—4 rooms, bath, furnace; electric; newly decorated. MORRIS AACH CO., INC., 826 Chestnut.

VANDEVENTER, 15A S.—5 rooms, bath, newly decorated; heat and janitor service. FRANK J. FRICK R. E. CO. MA. 0780.

VERNON, 5571A—6 rooms, sleeping porch, tile bath and shower, hardwood floors, newly decorated, reduced to $25.

WASHINGTON, 6026—5 rooms, hardwood floors; steam heat; garage; attractively decorated.

GILRALDIN BROS. R. E. CO. CH. 4314.

WASHINGTON, 6017A—6 nice rooms; furnace; bath; cabinet sink; garage; nice condition; ready to move into. B. A. THOMPSON R. CO. PA. 0141.

WASHINGTON, 6020A—6 rooms, bath, garage, hot-water heat.

WATERMAN, 6174—6 rooms, heat, refrigeration, garage. PA. 0493.

WATERMAN, 5057—6 rooms; sun porch; heat, hot water; refrigeration.

WELLS, 5975A—5 large rooms, sleeping porch, tile bath, modern, adults.

WEST PINE, 3730—5 rooms, hardwood floors, linoleum, hot-water heat; garage.

WISE, 7258—Ideal modern 4 rooms, only $25; open.

FLATS FOR RENT—Furnished

South

BLAINE, 4059A—Furnished 3 rooms, modern; reasonable. FA. 1392.

HUMPHREY, 3889A—5 rooms, bath, Frigidaire, garage; 2 bedrooms; adults.

PENNSYLVANIA, 1735A — Furnished 6 rooms, sleeping porch; garage; strictly modern.

Southwest

BANCROFT, 5312 — Cool, modern 3 rooms, bath; furnished; garage. FL. 6693

West

HODIAMONT, 1174A—Attractive 4 rooms, bath; modern; adults; reasonable; owner

SUBURBAN, 6151—4 rooms; bath; clean; reasonable; references; adults.

HOUSES

PARTIAL RENTAL LIST.

72xx Lindell; 7 rooms, $125.
Ladue Village; 9 rooms, $100.
Carrswold Drive; 6 rooms, $85.
University City; 6 rooms, $70.

NO CHARGE for transportation or for the benefit of our experience in helping you locate your home.

Manion Rental Service

CAbany 4755.

Central

CHOUTEAU, 3505—Brick cottage; large yard; 3 rooms; inside toilet; $16; open.

CHOUTEAU, 704—10 rooms, with furniture; reasonable. Inquire 726 Chouteau.

North

CLARENCE, 4130—6 rooms, bath; furnace; 2-car garage; low rent. MA. 2312.

PRAIRIE, 2401—Corner; will repair, decorate; $25. KAMP. CH. 8342.

TWENTY-SECOND, 3809 N.—Cottage, 2 large rooms, gas, electric, water; $9.

WALL, 1022—5 rooms and bath, hardwood floors, garage; open; $40. J. CHAS. MUELLER & SON. FR. 5711.

WALL, 895—4 rooms, vitrolite bath and kitchen, adults.

Northwest

DAVISON, 4574—Cottage, 5 rooms, bath, hot-water heat. MU. 3432.

GROVE, 6405—5-room brick, hardwood floors, tile bath, garage. EV. 7067.

MARCUS, 1520—9 rooms; modern; good condition; low rent. MA. 2312.

NORTHLAND, 4742—8 rooms; bath; furnace; $30. Key at 4762.

PARTRIDGE, 8673—Very desirable, new building; 3-4 room efficiency; tile kitchen and bath; $38.50.

QUEENS, 5360—1½-story brick bungalow; 5 rooms and bath first floor; 4 rooms, 2d floor; hot-water heat; garage; lot 43x172. GO. 3441.

ROBIN, 5138—5-room bungalow, modern, double car garage, $40. Call EV. 0491

RUSKIN, 5041—Beautiful 4-room cottage; spare bedroom in basement; yard and garden; near schools. Rent $30. A paradise home.

ST. LOUIS, 6107 — 4 rooms, modern; garage; $22.50.
BRUNE, 722 CHESTNUT.

SACRAMENTO, 4640—3 rooms, bath; toilet; electric; furnace; $25.
O. J. McCAWLEY R. CO., MAin 2813.

SACRAMENTO, 6603—5-room bungalow, block north Natural Bridge. P. S. buses, $30. RO. 7994.

WEST FLORISSANT, 4754—6 rooms, bath. FL. 6158.

WILLIAMS PL., 3437—4 rooms, bath, furnace, block west of Union. RI. 2050J.

South

BUNGALOW—7 rooms and bath with garage. 4112 Wyoming.

CLEVELAND, 38xx—Residence of 10 rooms, arranged in 3 kitchenette units; sinks, gas, electric; will rent or sell; your terms. Box T-327, Post-Dispatch.

GRAND, 3192A S.—5 rooms, hot-water heat, janitor.

EWERS, 3190 S. GRAND. PR. 2020.

GRAND, 4516 S.—5 clean, bright rooms; convenient; modern; $40; adults.

GRAVOIS, 2716—5 rooms; bath; furnace; $25.

MULLIN-WALTERS REALTY CO., INC.

HICKORY, 2145—3 rooms; electric, gas; $12. Owner, 4314 LaBelle at Taylor.

HOLLY HILLS, 4082—7 rooms, bath, lavatory; garage; A1 condition. PR. 3195.

KOSCIUSKO, 3845—4-room brick cottage; large yard. LA. 5600.

LAFAYETTE, 3647—4 bedrooms and bath, 2d, 2 bedrooms on 3d. APEX REALTY CO. MAin 4860.

LAFAYETTE, 4320—6 rooms, tile bath, sleeping porch, double garage.

LONGFELLOW, 3515—Large residence of spacious rooms, 3 baths, sunroom and sleeping porch; furnished.
A. G. BLANKE R. E. CO., MAin 3046.

MAGNOLIA PL., 4039—Lease; adults; bungalow; 6 rooms; garage; open 1-5.

NEBRASKA, 2252—6 rooms, bath; furnace. BOKERN, GA. 0108.

OLDENBURG, 4847—Modern 4-room brick bungalow; double garage; $32.50.

OLEATHA, 3936—5 rooms, 1½ tile baths, tile kitchen. New, hot-water heat; large garage; $55. MA. 4124 or FL. 2861.

PARKWOOD, 6710—6-room modern brick bungalow; hot-water heat; tile bath; hardwood floors; will decorate; $45. RI. 7974W.

PENNSYLVANIA, 2835—4-room cottage, bath and furnace, reasonable, adults.

POTOMAC, 4031—3 bedrooms, sunroom, hardwood floors, inlaid linoleum, 1½ baths, trees, shrubs, bus; open. MU. 7034. EV. 0870.

PRIMM, 4727—5-room bungalow; 2-car garage; reasonable. WAtson 2069.

TENNESSEE, 6100—Beautiful 6 rooms, corner home; vitrolite bath and kitchen; screen porches; double garage; hot-water heat.

WISCONSIN, 3509—5-room bungalow; bath and furnace; hardwood floors; venetian blinds, etc.; garage; rent $30 month.

NEW BRICK—Near Carondelet Park; large bedroom and bath 1st floor; 3 bedrooms and lavatory 2d; high-class tenant only; 2-car garage. Box T-88, Post-Dis.

Southwest

ARSENAL, 4951—7 rooms, bath, furnace; will decorate. HALLER, 705 Chestnut.

BANCROFT, 7062—5 rooms; modern; brick garage; $40. RIv. 3010.

BISCHOFF PL., 6266—4-room, matt brick; modern; garage; $30. MU. 2498.

COLUMBIA, 5840 — Bungalow, 6 light rooms; arranged 1 or 2 families.

DELOR, 5869—5 rooms, sunroom; large storage room; rathskeller; good transportation.

GARNER, 6727—6 rooms, bath, furnace; garage; will decorate; rent $30.

JAS. F. WILLIAMS, 3901 Park. GR. 6068

HOFFMAN, 6509—Modern 4 rooms; garage; good condition; $32.50.

KNOX, 2166—Ideal, modern, 5 rooms; garage; only $35; open.

LLOYD, 6478—Attractive 5-room bungalow; large living room, log burning fireplace; tile wall bath and shower; $45. WENZLICK. CH. 6900.

MATHILDA, 8411 (8900 Gravois)—New, modern, 4-room bungalow. FL. 5622 Monday.

NOTTINGHAM, 5605—6 rooms modern; 3-car garage; $60.
Buehmann Tebeau Realty Co. CA. 9254

HOUSES FOR RENT

Southwest

SOUTHWEST, 6439—Bungalow, 5 rooms and bath. FL. 0148.

McCAUSLAND, 3151—4-room brick bungalow, garage, modern.

WALDEMAR, 6733—6-room bungalow; 2 baths; modern; beautiful garden.

West

NO. 26 ARUNDEL

Lovely home in exclusive section; contains 10 rooms, 2 baths; 2-car garage; tile kitchen and tiled breakfast room.
A. G. BLANKE R. E. CO. MAin 3046.

If You Appreciate Refinement of Real Home Environment, Inspect

BEAUTIFUL CORNER HOME

Parklike grounds, 81x154; trees. 5755 Bartmer, cor. Goodfellow. 10 rooms, hardwood, heat, garage, open. BEN M. LOEWENSTEIN, RO. 1729.

BARTMER, 5431—8-room duplex modern. MAin 4873.

BURD, 1372—8 rooms, modern; large yard; garage; $40.

7683 CARRSWOLD

Six rooms, steam heat, oil burner, basement garage.
A. G. BLANKE R. E. SO. MAin 3046.

CLEMENS, 5859 — Charming house; 9 rooms; 3 baths; garden; garage; sleeping porch; redecorated; $75. LU. 0122.

CLEMENS, 5668 — 9 rooms, hot-water heat; large yard; garage; $45.

DELMAR, 4356—12-room residence, modern; newly decorated and painted. Owner, 1029 N. 3rd.

ELLA, 6203—5 rooms; bath; $22. MULLIN-WALTERS REALTY CO., INC.

GLADES, 7119—3 rooms, bath, furnace, hardwood floors, $25.
M. A. RUST & SONS R. CO. MAin 4551.

GRANVILLE PL., 1376—7-room brick, good condition, garage, convenient transportation near churches, schools, reasonable. CA. 5550R.

LEWIS PL., 52—6-room residence, $50 monthly, references required.

MARYLAND, 7065—8 rooms, 2 baths, basement garage; Kelvinator refrigerator; vacant June 14.
EDWARD L. BAKEWELL,
118 N. 7th st. CH. 5555.

MONROE, 8201—5-room bungalow; side drive; furnace; nice surroundings; $30. FOrest 6545.

PAGE, 3716—7 rooms; furnace; $30.
4736 Northland; 7 rooms; furnace; $32.50. DUERBECK RLTY CO., 1813 N. Grand.

PAGE, 4963—9 rooms, bath, steam furnace; redecorated; garage; $35.

PAGE, 3857—8 rooms, bath, furnace; will decorate. CH. 8209.

PERSHING, 7210—7 rooms, 4 bedrooms, $80; open; will sell. CA. 1399J.

PERSHING, 5920 — 7 rooms, sleeping porch; oil heat; garage. CA. 2057.

RIDGE, 5207—9-room residence, in perfect condition; real buy.
FOSKIN, 3514 St. Louis. FR. 5033.

SEMPLE, 1437—6 rooms; hardwood floors; garage; will decorate.

SPRING, 509 N.—7 rooms, bath, furnace, A1 condition; open.
FRANK J. FRICK R. E. CO. MA. 0780.

5927 WEST PARK

Lovely bungalow of 5 rooms; air-conditioned heat; practically new.
A. G. BLANKE R. E. CO. MAin 3046.

WEST PINE, 3850—12 rooms, 2½ baths, suitable for roomers.
EDWARD L. BAKEWELL,
118 N. 7th st. CH. 5555.

WEST PARK, 5927—5 rooms; new, modern; decorate, $40. PA. 0141.

4263 WEST PINE

14 rooms, 3 baths, lavatory and toilet 1st floor, water in 7 rooms, entirely remodeled and redecorated; must be seen to be appreciated. Open Sunday or phone LANGHORST, NE. 2400.

FURNISHED HOUSES FOR RENT

MARSHAL, 2501 (St. Johns)—Beautifully furnished 5-room bungalow; reasonable.

North

EAST PRAIRIE, 1918—3-room cottage; furnished; garage, adults.

LEE, 4257—4, 5 or 6 rooms; mason or painter can pay ½ rent in work. ROsedale 3163.

FOPE, 712—Cottage, 4 rooms, modern; garage; inside newly painted, papered, $35

South

LAFAYETTE, 3647—4 bedrooms and bath 2d, 2 bedrooms on 3d. APEX REALTY CO., MAin 4860.

VIRGIL, 8607—5 rooms, modern, furnished, piano, $38. FL. 3229.

Southwest

MURDOCH, 5544 — Furnished bungalow; summer months; 5 rooms. FL. 1950.

NEOSHO—West of Kingshighway; 6 rooms, sleeping porch; lovely yard; summer months; adults. FL. 1439.

West

BARTMER, 6749—6 rooms for summer months; newly decorated; screened porch. CA. 6081W.

COTTAGE—3 furnished rooms; all conveniences. 1209 Sutter.

PERSHING — East of Kingshighway; a charming house; beautifully furnished. BOYLE REALTY CO. MA. 4168.

PERSHING, 6235—For summer; 9 rooms, sleeping porch, shower. CA. 5626.

RESIDENCE—8 airy rooms, unusually attractively decorated; adapted to summer weather; insulated; screened porch; yard; for summer. FO. 8712.

WATERMAN, 7209—6 rooms, sleeping porch, cool, private, convenient, July, August. CA. 3269J.

WATERMAN, 7209 — 6 rooms, sleeping porch; cool, private, convenient for summer; attractive garden. CA. 3269J.

WELLINGTON, 7341—6 rooms, nicely furnished, for summer months. DE. 0567.

WESTMINSTER, 5153—9 rooms, near Forest Park; for summer. RO. 0944.....

FOR LEASE—My residence, 5837 Plymouth; partly furnished; modern; side entrance; 2 baths; 2-car garage; stoker; lot 50x260; flowers, fruit trees.

SUBURBAN RENTS

MELVILLE, 450—Modern and artistic, 7 rooms; $90.
JOHN DOCKERY & SON, 1002 Chestnut.

Your Opportunity to Rent IN PASADENA HILLS

Brand-new 4-family flat; dinette, kitchenette, living room, tile bath, large bedroom; ½ block from car line. OPEN DAILY.

INSPECT 3944 CANTERBURY

CARL G. STIFEL REALTY

PASADENA AND ROLAND. MU. 7171

4-FAMILY APARTMENT.

For lease. We give you fresh air and beauty and offer for your inspection for lease or rent beautiful 4-family apartment, 4 large rooms, tile bath, hardwood floors, air-conditioned heat; located S. E. corner Roland bl. and Pasadena bl., entrance of Pasadena Hills.

NORTH AND SOUTH ROAD, 552—Excellent retail location. APEX REALTY CO. MAin 4860.

UNUSUALLY attractive 6-room apartment; beautiful grounds; $90. YO. 0441.

SALOMA, 5726—6 rooms, bath, hot-water heat; garage; $37.50.

ST. CHARLES RD., 8120—3 rooms and bath apartment, water furnished, garage. JOHN H. ARMBRUSTER & CO., INC. 8854 St. Charles rd.

Affton

COLLEEN, 8008—New rambling bungalow; 5 rooms; modern; sun parlor; garage. WY. 1176.

Belnor

Glen Echo Dr., 8286
Knollwood Dr., 8319
Monteau Dr., 2900

Beautiful homes, 6 rooms and larger; large lots; see today; representative in subdivision.
KNICKMEYER-FLEER. FRanklin 6616.

Brentwood

EULALIE, 8714 — (Brentwod), 5-room cottage; $37.50.

LEASE 10-room house, 3 acres; $7500 as is. S701 Manchester. References required.

PINE, 8728 E.—$45; 5-room modern bungalow; basement garage; nice yard.
WM. KEANE JR., INC., Wainwright Bldg.

ROSALIE, 8730—5 rooms, modern; newly decorated. KI. 2350.

Carsonville

WELSBERG DR., 3241—5-room bungalow; tile bath and kitchen; basement garage.

Clayton

3 AND 4 ROOM APTS.

S. E. corner Davis drive at Brentwood bl.; beautiful; open; ready June 15; low rent — all HI. 6351.

ALAMO, 6452—4 rooms and sun room; block north of Clayton rd., close to school, transportation and Forest Park.
WENZLICK, CH. 6900.

BUCKINGHAM, 7537—5 rooms, garage, will decorate to suit, new stove, $62.50.
McDONALD, MAin 0142.

SUBURBAN PROP. FOR RENT

Clayton

7561 BYRON PLACE

Second floor, 5 rooms, summer cooling; bath with stall shower.

DOLAN CO.

6401 MANCHESTER. HI. 2610.

BYRON, 7529—Living room, dining room, breakfast room, kitchen and 2 large bedrooms; also maid's room and bath; attractive rental; south exposure.
DUKE-YOUNG, INC., CH. 3944.

BYRON, 7539—New Colonial designed; 5 rooms; attractive rental.
DUKE, YOUNG, INC., CHestnut 3944.

CARONDELET, 7524—5-room bungalow; modern.

CENTRAL, 152 N.—Upper flat, 6 rooms, sunroom, gas, heat. WY. 0145.

FOREST CT., 618—2d floor, 4 rooms, oil heat, cabinet sink, garage, open.
B. A. THOMPSON R. CO. PA. 0141.

CLAYTON.

7603 FORSYTHE

3 rooms and dinette apartment, $45. ALSO

4 rooms and alcove with bed, $55. Newly decorated. Basement garage.
FRANCIS-PERRY-RUTH, 110 N. 7th st.

LINDEN, 1024 E. (at 7800 Clayton rd.) —New 2-family residence, 6 rooms, gas heat, large screened porch; 2-car garage.

MERAMEC, 306 N.—7 rooms, hot-water heat. EDWARD L. BAKEWELL,
118 N. 7th st. CHestnut 5555.

PARKDALE, 7533—Attractive 6 rooms, 2 baths; decorated to suit. CA. 6915.

6 ROOMS—Every one outside exposure; 2d floor, 2-family apartment, 77xx Pershing, Clayton; among large oak trees; Venetian blinds throughout, real fireplace with large mirror above, colonial light fixtures; newly installed attic ventilation system with 47-inch fan, cooling entire apartment; oil heat, radiator shields, janitor; 7-ft. G. E. refrigerator, new Magic Chef stove. PA. 3159.

OXFORD, 7561—New colonial designed building; 6 rooms, 2 baths, attractive rental; select tenancy.
DUKE-YOUNG, INC., 16 N. 8th. CH. 3944

PERSHING, 7816A—5 rooms, heat, hot water, garage, janitor service.

SAN BONITA, 6449—6 rooms, sunroom, refrigeration; heat; garage; yard.

SEVEN GABLES 4-ROOM EFFICIENCY APARTMENT—18 N. Meramec, Clayton. Meier, Comfort, Bergs & Judge. PA. 8140

SOUTH CENTRAL, 110—New modern 4 rooms; garage, $57.50 and up. Open.

WESTWOOD DR., 625—4 rooms, refrigeration; gas stove; will decorate; $55. A. M. & F. J. CORNWELL, INC., MA. 2258

RENT REDUCED

7553 York dr., beautiful 4-room apartment; completely redecorated; ideal for a spring bride; heat, refrigeration, gas stove furnished. See manager on premises. RI. 5100.

7520 YORK

Unusually attractive 4-room apartments, garage. T. L. LANG, HI. 6373.

Fenton

BUNGALOW—Beautiful 5-room brick, modern, 1 mile south of Biltmore Country Club, Gravois road. PR. 0702.

Ferguson

BEAUTIFUL new, modern bungalow; country; 3-7 acres; owner. 1160 Aubert.

BUNGALOW—5 rooms, modern; good location. GRAF & CASE REALTY CO., Ferguson, Mo. ATwater 46.

Glendale

BROWNELL, 827 (corner of Sappington) —Brick bungalow, 6 rooms, tiled bath, oil burner furnace; two-car garage.
OR SELL AT
SPECIAL LOW PRICE
ON A RENTAL BASIS
MORRIS AACH CO., INC., 826 Chestnut.

Jennings

ARNHOLD TERRACE, 5740—5 rooms; modern; brick; $35; garage.

HORD, 2644A—3-room flat; water, gas and electric.

HUISKAMP, 9200 — 7 rooms; modern; large grounds; double garage. EV.9583.

JENNINGS RD., 8713A—3 rooms, furnace, bath, sleeping porch, $22.

Kirkwood

7-ROOM MERMOD PL. RESIDENCE

3 rooms and sunroom down, 3 bedrooms and bath up; large attic; lot 100x160; 2-car garage; other rentals.
RAYMOND M. HENLEY, TErryhill 3-0800

ARGONNE, 229 E.—7-room house, modern; all newly decorated. KI. 117. Open

BIG BEND between Geyer and Couch rds.; 7-room brick; beautiful grounds; modern. SWifton 3421.

BUNGALOW — Westchester subdivision, Missouri and Cherry avs.; 5 rooms, bath, shade, fruit, garden; lot 50x214; adults.

492 BURNS

6 rooms, one floor, modern — —$42.50
MULLIN-WALTERS REALTY CO., INC.

CLINTON PL., 125 East—Apartment, 4 rooms, screened porch; garage; convenient; newly decorated; adults. KI. 1834.

CURRAN, 1007—Adele pl.; 5 rooms, furnace, $35. EDWARD L. BAKEWELL,
118 N. 7th. CHestnut 5555.

EAST JEFFERSON, 126—5-room efficiency, $50; 4-room cottage, $20; 3-4-room apartments, $27.50 to $50.
ROLOFF DEV. CORP., TE. 3-2334.

EAST MAPLE, 122 — Adele pl.; 5-room bungalow. EDWARD L. BAKEWELL,
118 N. 7th. CHestnut 5555.

ESSEX, 353—New 6-room colonial, $60; open. FL. 4524.

FRIEDA, 208—New 5 rooms, $35.
SCHISLER, KI. 1410 or 2458.

HOUSE—6-room, sunroom and sleeping porch, $50. Call KIrkwood 875.

MODERN home; beautiful surroundings; also gardening space; very reasonable. Kirk. 1600F3.

NORTON, 625—New 5-room residence; lots of trees; open Sunday.

RESIDENCE— 7 rooms, Big Bend and Glenwood; immediate occupancy; see Sunday or call GA. 1117 Monday.

TAYLOR, 1032 N.—Adele pl.; 5 rooms, hot-water heat, reasonable.
EDWARD L. BAKEWELL,
118 N. 7th. CHestnut 5555.

VIRGINIA LANE, 1764—New 4-room Colonial bungalow, with garage; $30.

WOODLAWN, 1028 N.—New, modern, 5 rooms, bath; garage; reasonable.

Ladue Village

COUNTY RESIDENCE — 5 bedrooms; 3 baths; gas heat; rathskeller and bar; 17 Rio Vista, La Heciendа. RO. 2535.

Maplewood

$37.50—APARTMENT BARGAIN

7263 Zephyr; 5 rooms, sunroom; garage; modern; all redecorated; near bus, school.
BURIAN RLTY CO., 4016 Chouteau.

BELLEVUE, 2600 — 2-room efficiency apartment; see janitor.

BUNGALOW—5 rooms. See to appreciate. HIland 2316.

GAYOLA, 7306—Beautiful 4 rooms, garage; building completely remodeled; close to transportation. CH. 1969.

GAYOLA, 7343—Bungalow; 5 sunroom; hot-water heat; $55. PA. 4681.

HAZEL, 7428A—5 rooms, heat, hot water; garage; fully insulated. HI. 7481.

LANHAM, 7211—Maplewood; 5-room efficiency; gas, light, refrigeration, janitor. STerling 2979.

MYRTLE, 7349—5-room downstairs flat, $45. Vincent, evening and Sunday. HI. 2201.

MYRTLE, 7349—Modern 5-room flat, 1st floor, bath; garage; $45. HI. 5413.

Normandy

DUPLEX—6 rooms and sunroom; heat and water furnished; adults; reference; 80 Bellrive Acres.

OAKDALE, 3334—Pretty brick bungalow, 4 rooms, dinette; furnace; garage; $35.
FRANCIS-PERRY-RUTH, 110 N. 7th st.

Overland

CALVERT, 3012—6-room bungalow, $35; owner. WInfield 0330.

ROSLAN AV., 9448—New 5-room brick bungalow; garage; rent $40; open Sunday. GRand 0753.

Pine Lawn

LORRAINE, 6206—Pine Lawn; new 5 rooms; tile kitchen; bath.

MODERN 5 rooms, unfurnished. Inquire 4214 Edgewood bl.

NATURAL BRIDGE, 6303—9 rooms; garage; oil heat; fine for home or professional purpose; owner will show. EVergreen 4248.

RIDGEDALE, 3623—5 rooms, sunroom; 2-car garage; 6500 west.

Richmond Heights

DUPLEX FOR RENT

1433 RANKIN

(1 Block West of Bellevue at Dale)
3 Bedrooms, 1½ Baths
Lot 135x250
Rent $90.00
Open
FRANCISCUS-MAGINN, INC.
MAin 4407

SUBURBAN PROP. FOR RENT

Richmond Heights

ARTHUR, 7711A—5 rooms, modern, single; newly decorated; garage. HI. 7357.

BARGER PL., 1406 — Apartment; living room, bedroom, dinette, kitchenette, electric, gas and refrigeration furnished.

BREDELL, 1500—Bungalow, 6 rooms, double garage; nice place; $45; immediate possession.

7532 BYRON.

Lovely apartment of 7 rooms, 2 baths; to be redecorated; rent reduced.
A. G. BLANKE R. E. CO., MA. 3046.

CLAYTON, 6344—Attractive 6-room flat; newly decorated; front porch and side balcony; garage; only $45. CH. 6900. WENZLICK.

CLAYTONIA TER., 1020—5 rooms; garage; sleeping porch. PA. 5299.

COMMODORE, 1017—5 rooms, lower flat; garage; $50. T. L. LANG. HI. 6373.

EDWARD TER., 1111—Attractive 6-room lower flat, garage, $52.50. Lang, HI. 6373.

HARTER, 7503—4-room efficiency apartment; light, gas, heat, refrigerator; $42.50. T. L. LANG. HI. 6373.

HAWTHORNE, 1348—2d northeast, lovely apartment of living room bedroom, dinette and kitchenette, stove and refrigerator furnished.
A. G. BLANKE R. E. CO., MA. 3046.

HIGHLAND TER., 1335 (1 block east of Big Bend at Dale av.)—4-room efficiency; heat furnished; insulated; $35. ABBOTT R. CO., CHestnut 8935.

RALPH TER., 1117—5 rooms, sunroom; refrigerator, stove; open 2-5. FR. 5033.

TERRACE DR., 1077—5 rooms, lower, sleeping porch; garage. HI. 3753.

WEST PARK, 7227—4 rooms; newly decorated; refrigerator; janitor service; modern; $30. CORD SERVICE CO., 1928 S. 12th. CH. 9763.

WEST PARK, 7220—4 rooms, dinette, gas stove, linoleum, heat, refrigeration furnished; garage. GR. 4923. ST. 1610.

WOODLAND, 1220—5-room modern flat; garage; $37.50. Lang. HI. 6373.

WOODLAND DR., 1406—4 rooms, newly decorated; rent reasonable. CA. 2867.

St. John's Station

FOREST, 8835—Attractive 4 large room, modern brick, inclosed yard, garage, newly painted, $35. WIn. 1824.

MARSHALL, 3330—6-room modern bungalow; screened porch; double garage.

NORTHLAND, 2479—6 rooms, bath, 2-car garage; modern; close to schools and transportation. JOHN H. ARMBRUSTER & CO., 8854 St. Charles rd.

RIDGEWAY, 2931 — Bungalow; 5 real rooms and bath on one floor; furnace; garage; 50-ft. lot; $35. WAbash 414.

University City

6 Rooms and Breakfast Room

7224 Tulane; 2 bedrooms; sunroom, maid's room; heat, stove and refrigerator furnished; completely redecorated; available immediately. Call MU. 7171.

ALFRED DR., 8202 (Corner of Walton, 3 blocks north of Olive Street rd.)—4 rooms, tiled bath, furnace; garage. Space for two rooms on second floor.
OR SELL AT
SPECIAL LOW PRICE
ON A RENTAL BASIS.
MORRIS AACH CO., INC., 826 Chestnut.

AMHERST, 7216—New 6-room flat; two full baths; 3 south bedrooms, heat, garage, electric range, refrigerator.

AMHERST, 7330—New, attractive 5-room apartment. T. L. Lang, HI. 6373.

AMHERST, 7100 — Luxurious flat; 6 rooms; screen porch; heat furnished.

AVALON, 6508—Off Sutter, 5 rooms, modern, garage; $35. MA. 1858.

BALSOM, 7226—Brand-new 5-room flats, very modern; inspect today.
HENRY H. HAFFNER R. CO., CA. 2996

BALSON, 7261—4 rooms, competely tile kitchen and bath; new.

CHAMBERLAIN, 6748 — 6 rooms; fine condition; fence; garage; rent reduced.

DELMAR, 7375—2d east; 6 rooms and 2 baths apartments; newly decorated, garage; nice location.
A. G. BLANKE R. E. CO., MA. 3046.

DELMAR, 7831—Brand new 6-room duplex; garage. Lang, HI. 6373.

DELMAR, 7728—Unusually attractive 6-room flat; garage. LANG, HI. 6373.

FORSYTHE, 7258—6-room apartment; open. BLUMENFELD. CA. 8500.

FORSYTHE, 7326A—Modern 4 rooms, garage; rent $35.

GANNON, 77xx—5 rooms; air conditioned; porch; garage. PA. 1165.

JUST WHAT WE NEED

735 Interdrive, 5 rooms and sun room, $42.50.
WEST PARK REALTY CO. CA. 8855.

INTERDRIVE, 721—5 rooms and sun parlor; decorated; refrigeration; gas stove; heat furnished; side drive; garage.
MORRIS AACH CO., INC., 826 Chestnut.

JULIAN, 6732—6-room residence, side drive, stoker; like new; $55 per month. FO. 6545.

LINDELL, 7239—6 large, spacious rooms; modern residence; $75. CA. 6000.

MARYLAND, 7026—Modern 7-room residence. Will lease with option to buy. T. L. Lang. HI. 6373.

MELVILLE, 406—Residence of 6 attractive rooms; gas, heat. CA. 6000.

PERSHING, 7358—3-room apartment; garage; $75; large rooms; open; look.
CHARLES E. HEATH CO., CA. 3164.

PRINCETON, 7275—4 bedrooms, 2 baths, lavatory; oil burner; lease. GR. 5413.

TULANE, 7033A—3 large bedrooms, tiled bath, tiled shower, garage, heat and hot water; refrigerator and stove, screened porch. PR. 6931 or CH. 1235.

TULANE, 7006 — A 2-family, first floor, 6 rooms, garage; open.
WOLF-POLLACK, 806 Chestnut. MA. 1858

TULANE, 7369A—New, beautiful, modern 6-room flat. CA. 1982M.

TULANE, 7209—6 rooms, 1½ baths; refrigerator, stove, heat optional.

TULANE, 7337—Attractive 6-room apartment; garage. T. L. LANG, HI. 6373.

WASHINGTON, 7527—Modern five-room bungalow; garage, $60.
A. M. & F. J. CORNWELL, INC. MA.2258

WASHINGTON, 6632 — $55 for 5 rooms; new stove and box; open; look.
CHAUNCEY P. HEATH CO. GA. 3164.

WYDOWN, 7624A (at Hanley rd.)—5-room flat or waiting room, 4 service rooms and 3 living rooms. CA. 6000.

FOR RENT, SALE OR TRADE.

Brand new 6-room 2-story brick; fireplace, air-conditioning. 1150 Ursula. Open 2 to 5. PR. 6931 or PA. 3245.

WANTED—Desirable tenant for new 5-room flat. Box T-80, Post-Dispatch.

Webster Groves

NEW LISTINGS

442 Woodlock; lovely yard; 6 rooms.
34 Oak ter.; 6 large rooms, sunroom.
410 Spring; 6-room Colonial; deep lot.
676 Oakwood; 6 rooms and sunroom.
307 Park (Glendale), 5 rooms; gas heat. Also several furnished houses.
FIRST NATIONAL REALTY, RE. 3881.

AMELIA, 657—8 rooms, bath; hot-water heat; garage; large yard; close to schools, churches; open.

A REAL HOME—Park-like grounds, large trees; 8 rooms, 2-car garage; rent or sell. WEb. 4678J.

ATALANTA, 412; 408-12 CLARK—New 6 rooms; gas; air-conditioned. WE. 2494J

BIG BEND, 336W—7-room home; bath, hardwood floors; 2-car garage; acre ground; $42.50 to reliable tenant. Geo. W. Ottenad Realty Co., 808 Chestnut. MAin 1277.

BIG BEND, 635 W.—MODERN BUNGALOW; PERFECT. KI. 2694W.

DUPLEX—4 rooms, bath; couple; $25; Rock Hill Village. RE. 0025.

ELM, 435 S.—6 rooms, bath, furnace; entirely reconditioned; $50. RI. 3611.

LAKE, 532—7 rooms; porch; modern; near churches, schools, car; open.

OLD ORCHARD, 110—2d door Big Bend; 2 rooms, kitchenette; sunroom; Frigidaire; large yard.

PLANT, 339—Unusual house, overlooking beautiful Burkart Gardens; entirely modern; adults; $125. RE. 2486.

32 S. ROCK HILL RD.
8 rooms, 2 large porches; beautiful grounds

DOLAN CO.

6401 MANCHESTER. HI. 2610.

SUNNYSIDE, 546—4 bedroom dwelling; stoker heat; $60.

WEST GREENDALE RD., 36—Corner Gore; 4 bedrooms, stoker, large lot. RE. 2486.

Wellston

LESCHEN, 6564 — Cottage; bath, sewer; garage, selling on rent terms; bargain.

OAK GROVE, 1514—7 rooms, bath, steam heat, $35. LUPFER-ACKER, Inc. CH. 8905.

SUBURBAN PROP.—Furnished

Furnished Home for Lease

with 3 acres, in Overhills, south of Bogey Club. Available for summer months, June 15 to October 15. 4 bedrooms, 3 baths.

Cornet & Zeibig, Inc.

MAin 4560, CAbany 4560.

BUSINESS PROPERTY FOR RENT

FOR LEASE—STORES

606 N. Broadway	35x67	622 Pine st.	20x50
1016 N. Garrison av.	55x30	913 Pine st.	17x100
509 N. 18th st.	20x45	1517 Olive st.	16x40
511 N. 18th st.	20x45	12th & St. Charles, S. E. corner	40x80
913 Locust st.	20x80	417 Washington av.	25x120
1217 Locust st.	17x39	1409 Washington av.	26x132
1219 Locust st.	28x39	1413 Washington av.	21x134
616 Olive st.	20x58	15th & Washington, N. E. cor.	22x134
Seventh and Olive, S. E. corner	20x50	1512 Washington av.	30x150
1118 Olive st.	20x100	18th & Washington, S. W. cor.	20x45
614 Pine st.	20x50		

ARTHUR S. MARTIN & SON
REALTOR
1118 Chemical Bldg. GArfield 3222
Business Property Our Specialty

BUSINESS PROPERTY for Rent

STORES FOR RENT

4265 N. 20th, 18'x54'— —$ 25
207 N. 9th, 14'x24' — 10
2333 Pine, 9'x40' — 15
572 De Baliviere, 14'x60' — 45
THE RALPH D'OENCH CO., JE. 3780

Central

FOR LEASE
100% RETAIL LOCATION

Large store 42x84. Seventh St., near Washington. Unexcelled for any retail business—shoes, jewelry, etc.
HENRY R. WEISELS CO.
8th & Chestnut CHestnut 4800

LOOK—LOOK—LOOK

Two-story and high, dry basement; elevator, heating plant; excellent loading facilities; ideal for printer or light manufacturing, etc.; about 4000 sq. ft.; reasonable rent.
LUPFER-ACKER, INC. CH. 8905.

**12,000 SQ. FT.—1-story daylight factory building; heat furnished; $150 month. ANDRE

V LOAN PLAN

onthly repayment

out asking others to sign with you. De- en choose the payment which suits your ths, as your income permits. Below is a les. Other amounts and other plans are loan in a very few months to keep the nall payments can be made if you wish.

at all charges for the following periods.

8 mos.	10 mos.	12 mos.	16 mos.	20 mos.
6.97	$ 5.71	$ 4.87		
13.95	11.43	9.75	$ 7.66	$ 6.41
20.92	17.14	14.62	11.49	9.62
27.89	22.85	19.50	15.32	12.83
41.84	34.28	29.25	22.98	19.24

nent. Larger payments can be made date to reduce the cost. Tardiness ayment. Payments are calculated at on unpaid balances.

FINANCE

"Doctor of Family Finances"

amous-Barr . . . . CEntral 7321
e St. . . . Phone: GArfield 2650
Elevators"
4 N. Grand . . . JEfferson 5300
rd Floor . . Phone: GRand 3021
Wednesday Evenings, EMOX

HOW TO APPLY:

Just telephone or stop in the office nearest you.

9—OFFICES—9

•MAPLEWOOD—
7171 Manchester Ave.,
201 Yale Bldg., STerling 2200
•SOUTHWEST—
5057A Gravois Ave., Riverside 6144
•DOWNTOWN—
1024 Ambassador Bldg., GA. 3861
•UNIVERSITY CITY—
6609 Delmar Blvd., CA. 1385
•WELLSTON—
6200A Easton Ave., Room 2, State Bank of Wellston Bldg., MU. 4770
•NORTHSIDE—
2809 N. Grand Blvd., JEff. 2627
•SOUTHSIDE—
2115 S. Grand, Room 305, LA. 2606
EAST ST. LOUIS—
201 Murphy Bldg., EAst 848
GRANITE CITY—
1314 Niedringhaus Ave., TRI. 2164
UNDER STATE SUPERVISION
•2½% Monthly on Balances

EALTH LOAN

STATE SUPERVISION

To Single or Married People

to $300 — MONEY IN 1 DAY — 1 to 25 Months to Repay

me Only — Quickly
N AND GET YOUR MONEY
•322 Missouri Theatre Bldg.
Phone FRanklin 2323
Free Parking 3535 Lucas Ave.
•7166 Manchester Ave.
Phone Hiland 8500
ON THE UNPAID BALANCE

OAN Corporation
City, Hodge Bldg. Alton, 1st National Bank

...en You Borrow

NTH (10%) of the cost each ptly. Take 45 days to make pay only $4 monthly on orrowed. You get the FULL deductions. Money WHILE ed.
on Monthly Balances

...l Finance Co.

...onvenient ...Parking NEwstead 1650

Do You Need More Money?

A complete service covering all types of PERSONAL LOANS to meet your every financial need. Repay in small monthly amounts. No assignment of wages. No inquiries of friends, relatives or employer. 2½ % per Month on Unpaid Balance. Out-of-Town Loans Also Made. PHONE, WRITE OR COME IN

State Finance Co.

Third Floor
305 Central National Bank Bldg.
N. W. Corner 7th and Olive CH. 7050

BUSINESS PROPERTY for Rent
West
STOREROOM
Apply 9202 Olive Street rd.

Office Space

OFFICE SPACE

Second floor corner, Natural Bridge at Spring ave. Desirable for dentist, physician or beauty parlor. Reasonable rental.

HOTEL FAIRGROUNDS
3644 NATURAL BRIDGE

OFFICES FOR RENT
3930 Lindell, single office, air-conditioned; parking lot ...$30
2114 E. Grand, single or in suite, $20 up
5579 Pershing; single or in suite, $20 up
1237 N. Taylor; single or in suite, $15 up
THE RALPH D'OENCH CO., JE. 3700

OFFICES—$20 month up; several attractive suites and open spaces at very moderate rentals. Commercial Bldg., southeast corner Sixth and Olive sts. MAin 2392.

DESK SPACE — Mailing and telephone service; newly decorated; desirable office. Room 235 Roosevelt Hotel Bldg., 4903 Delmar bl.

OFFICES—1st and 2d floors; all large; reasonable rental. Myers Engineering Equipment Co., 3736 W. Pine. FR. 1137.

CHESTNUT, 723—Second floor offices; fine light; reasonable rent. 413 Chestnut, small store; reasonable. CE. 2352.

OFFICE SPACE—Phone answering, secretarial service. 455 Paul Brown Bldg.

BUSINESS PROPERTY for Rent
Suburban

3557-61 BROWN RD.

New building, excellent opportunity for a grocery and meat market; ample parking space; living quarters above; tile bath and kitchen; garage.

DOLAN CO.
6401 MANCHESTER. HI. 2610.

CENTRAL, 13 N. —. Splendid location; 25 feet front, with basement; reasonable. EDWARD L. BAKEWELL, 118 N. 7th st. CHestnut 5555.

CLAYTON, 7927—Size 14x60; reasonable. EDWARD L. BAKEWELL, 118 N. 7th st. CHestnut 5555.

FORSYTHE, 7352 — Desirable location; new building; size 12x16'. EDWARD L. BAKEWELL, 118 N. 7th st. CHestnut 5555.

UNIVERSITY CITY—Fine location for professionals, in business area Olive and North and South rd. CA. 1026W.

LEASE attractive offer, 16 miles from city, Highway 66. Times Beach; cafe, station, tourist rooms. Second house on Meramec. EUreka 812-F-2.

USED AUTOMOBILES FOR SALE

MID-CITY'S BARGAIN PARTY!

We Do the Cutting . . . You Get the Cake

PARTY IN FULL BLAST AT ALL THREE LOCATIONS, TERMS AS LOW AS $1 DOWN

4241 N. GRAND AT CARTER	1401 N. GRAND AT EASTON	5425 EASTON AVE.
1937 Dodge 2-Door T.—$418	1937 Ply. 4-Door T.— —$398	1936 Ply. 4-Door T.— —$368
1937 Chev. 2-Door 7-Pass. 378	1936 Dodge 4-Door T. — 368	1936 Olds. 4-Door T.— — 388
1937 Ply. 4-Door T.— — 428	1937 Graham 4-Dr. — — 398	1936 Dodge 2-door T. — 358
1937 Terraplane 2-Door— 428	1936 Buick 4-Door T. — 428	1936 Dodge 4-door T. — 378
1936 Ply. 4-Door T. — — 378	1936 Ply. 4-Door Sedan— 338	1936 Chev. 2-door Master 348
1936 Dodge 4-Door T. — 348	1935 De Soto 4-Door T. 238	1937 Chev. 2-Door Master 388
1936 Olds. 2-Door T.— — 318	1935 Ply. 2-Door— — — 258	1937 Ply. 4-Door — — 398
1936 Chev. 2-Door Master 338	1935 Chev. 2-Door — — 198	1937 Dodge 4-Door T. — 438
1935 Dodge 2-Door T. — 278	1936 Chev. Master 2-Dr. 328	1938 Dodge Coupe— — —118 Down
1936 Ford 4-Door T.— — 298	1935 Terraplane 2-door — 248	1938 Dodge 4-Dr. T. — 138 Down

MID-CITY MOTORS, INC.

Direct Dodge-Plymouth Dealer

A LOT OF GOOD CARS

TO SELECT A REAL BARGAIN FROM!

'37 Olds. Trg. Sedan, $495 — Radio, heater; almost new Royal Master tires.
'37 Stude. Dict. C'ch, 425
'39 Nash Sed., 4-dr., 795 — Maroon de luxe; radio, steering shift.
'36 La Salle Sedan — 495 — Radio, heater, defroster; almost new tires.
'37 Dodge Trg. Sed., 475
'35 Nash Sedan — — 295 — Overdrive, heater.
'37 Chev. Tn. Sedan, 445
'36 Buick Trg. Sed., $495 — 4-door, radio.
'37 Terraplane Sed., 475 — Radio, heater.
'39 Chev. De L. Tn. Sedan — Maroon. Save a lot of money.
'36 Packard Club Sed. 445 — New maroon finish.
'38 Chev. Tn. Sedan, 545 — Radio; very clean; low mileage.
'36 Olds. Trg. Sedan, 395 — Radio, heater.
'36 Ford Trg. Tudor, 325 — Very clean with complete motor overhaul.

60—MORE TO CHOOSE FROM—60

30 DAYS—FULLY GUARANTEED

P. W. WHITE MOTOR CO.
THE BIG LOT
3121 OLIVE JE. 8718

OUR BUSINESS HAS BEEN BUILT ON RELIABILITY AND DEPENDABILITY

WHY NOT BE ONE OF OUR SATISFIED CUSTOMERS?
Every Car Carries a Written Guarantee at
ST. LOUIS' OLDEST CHEVROLET DEALER

Select From 98 — Used Cars & Trucks

OPEN EVES. — CHEVROLET — GMAC TERMS

BIG 4 AUTO

2400 S. JEFFERSON — Just North of Gravois

50 CARS

MUST BE SOLD THIS WEEK

Look at these low prices. We need room for new car trade-ins.

'37 Chrysler Royal Sedan — —$425
'36 Ford Tudor Touring — — 250
'33 Buick 4-Door Sedan — — 145
'35 Plymouth Coupe— — — — 195
'35 Chevrolet Coach, trunk — 225
'35 Olds 4-Door Sedan — — — 245

Many Others as Low as $5 Down

JOE LENNEMANN, Inc.
4878 Natural Bridge. Open Evenings.

'38 CHEVROLETS

Master de luxe tudor; $545; sedans, $585; your choice, $100 down, 2 years on balance.
Commercial Auto Sales, 2218 S. Jefferson.

HENRY HEARSE—Three-way combination, cot and chairs complete; condition, casings and appearance good. Nunnelee Funeral Home, Charleston, Mo.

TRUCKS

RECONDITIONED TRUCKS

1936 GMC 3-ton; 900-20 tires, D. R. axle — — — — —$695
1937 White 2-ton, 34x7 tires; DB axle — — — — — —$595
1937 Ford ½-ton pickup, clean — $325
1938 Chev. 1½-ton, 32x6 tires Q $525
1937 Ford 1½-ton, perfect — — $425
1935 I.H. C. C35 tractor — — — $275
Many others from $50 up. Low YMAC terms. Trade.

General Motors Truck & Coach
2640 Washington JE. 0300

USED TRUCKS

1936 Chevrolet 1½-ton dump — —$450
1933 GMC T33, 3-ton, 15' H stake, tarpaulin — — — — — — 195
1937 GMC F18 2-ton D. R. A., reconditioned — — — — — — 745
1935 I. H. C. ½-ton panel, clean — 225
1931 Ford, canopy, dual tires — — 150
Many others, ½ to 3 tons. Low Y. M. A. C. terms. Trade.

General Motors Truck & Coach
2640 Washington. JE. 0300.

TRUCK HEADQUARTERS

FOR METROPOLITAN ST. LOUIS.
'37 Chevrolet 1½-ton tractor and trailer — — — — —$1398
'37 Dodge 1½-ton heavy-duty tractor 468
'36 Ford 1½-t. cab, chas., long base 348
'36 Ford ½-ton panel — — — — 298
'33 GMC 1½-ton stake — — — — 228
'33 Chevrolet 1½-ton cab., chassis 138
'32 Reo 1½-ton stake — — — — 68
MIDCITY MOTORS, DIRECT FACTORY DODGE-PLYMOUTH DEALERS.
4241 N. Grand at Carter. CE. 2846.

20 BARGAINS

Fords, Chevrolets, International C40, Mack, Studebaker, Federal; long and short wheelbases, 1½ to 3 ton stake, dump and panel bodies. All prices reduced for quick sale. See these before buying. Terms; trade.

White Motor, 4151 Forest Park

STAKE TRUCK

Chevrolet '37; 9-ft body; with tarpaulin; 10-ply duals; $595.
INTERNATIONAL HARVESTER CO., INC. 4010 WEST PINE.

50 Trucks! Must Go!

All makes and models; low down payments; easy terms; largest stock in city; see us before you buy; save $50 to $100. BARNEY'S, 4415 MANCHESTER.

FORD PANEL

'34—9-ft. body; exceptionally clean; traded from original owner; $195.
INTERNATIONAL HARVESTER CO., Inc. 2500 N. 9TH

CHEVROLET — '38; 1½-ton panel; low mileage; color light tan.
INTERNATIONAL HARVESTER CO., INC. 4010 WEST PINE

CHEVROLET—1934; stake; dual; long wheel base; cheap. 1754 S. 18th st., rear.

CHEVROLET—1930 truck; 1-ton; run 20,000 miles; good condition; $100. 2649 Pestalozzi.

CHEVROLET—1933 truck; good condition. $135; $35 down; trade. City Motor, 4761 Easton.

CHEVROLET—'38, short and long wheel bases, duals, like new, $525; terms; trade. 717 S. Vandeventer.

CHEVROLET—1928 panel truck, in good condition. 7504 Natural Bridge rd.

CHEVROLET—Enclosed huckster body; good condition. 4117 W. Penrose.

CHEVROLET—1½, late '38, s. w. b., duals; low mileage. 1915 N. 9th.

CHEVROLET—'35 sedan delivery; splendid condition. 3353 Russell pl.

DODGE—'37 ½-ton panel; new paint; motor and tires good. See this bargain.

$335

DOWNTOWN CHEVROLET
2300 OLIVE

DODGE—1936 ton panel; original paint; new tires; clean. Call Sunday, 4640A Moraine, 2 blocks west of Pope and Florissant.

DODGE—1935 1½-ton truck; '37 1½-ton Chevrolet, stake body, long wheelbase. Manchester Milling Co., Manchester, Mo.

DODGE—1-ton panel, '36; Plymouth panel, '37; Chevrolet panel, '36; all perfect. 1915 N. 9th st.

DODGES—Five 1-ton; latest '37; small stake bodies; low mileage; perfect; today. 1915 N. 9th.

DODGE—Truck; '29; 4 good tires; cheap. 1921 N. Vandeventer. Call Monday.

DODGE—'34, hydraulic dump, duals; repossessed; $240 today. 1915 N. 9th.

DODGE—1936 1½-ton truck, coal body; bargain today. 3655 Washington.

DODGE—1936 2-yard hydraulic dump; $485. AVery 389.

DODGE—1934 pickup; $145. Love-Johnson, Natural Bridge and Union.

DODGE—Hydraulic dump, dual wheels. 2929 Park.

FEDERAL, International C-40, Studebaker, White, 6 to 3 ton, cab over engine and conventional; some with sleeper cab; terms or trade.
WHITE MOTOR, 4151 FOREST PARK.

FEDERAL—1½-ton trucks; late model; long wheel base. Night & Day Garage, 908 Lafayette.

FORD—'38 stake pickup, $350; terms. 717 S. Vandeventer.

TODAY'S POST-DISPATCH WANT ADS Tell Of Business Openings

USED AUTOMOBILES FOR SALE



WHY!

PAY MORE?

IT'S NOT NECESSARY AT WINKLEY'S

20 BARGAINS

I know will definitely meet with your approval.

LOOK FOR THE STOCK NO. YOU CAN'T BE FOOLED
100's of OTHERS TO CHOOSE FROM

2377 1 — '39 Plym. del. 4-dr.; trunk; official's car; new car warranty. Discount $175

10 — '39 Dodge del. 4-dr.; trunk; official's car; new car warranty — Disc. $200

2322 2 — '37 Chev. Master 2-dr.; trk.; tip-top $398
2436 3 — '37 Plym. del. 4-dr.; trk.; low mileage $458
2122 4 — '38 Ford 2-door, trk., low mileage — —$398
2052 5 — '38 Chrys. 2-dr.; trk.; perfectly clean —$498
2383 6 — '37 Plym. Cpe.; new car warranty — — $398
2382 7 — '32 Buick 7-pass.; private, make fine service car — — — — —$138
2406 8 — '33 Dodge Coupe; a dandy — — — —$178
2345 9 — '36 Dodge del. 4-dr.; trunk; white side walls — — — — — —$378
2417 11 — '35 Packard 4-dr.; trk.; a small one — — — —$298
2364 12 — '36 Plym. 2-dr.; trk.; extra good — —$298
2168 13 — '37 Ford 85 tudor; clean condition —$338
2214 14 — '36 Plym. del. coupe; St. Louis' best —$298
2156 15 — '36 Dodge 2-dr.; trk.; it's a clean one —$338
2391 16 — '38 Chrys. cpe.; "6"; low actual mileage $598
2232 17 — '38 Plym. 2-dr.; trk.; del.; official car $558
2007 18 — '36 Plym. 4-dr.; trk.; a good one — —$338
2317 19 — '37 De Soto 2-dr.; trk.; only 1 owner $498
2324 20 — '37 Dodge 2-dr.; trk.; low actual mileage $478

Joe Winkley Motor Sales

South St. Louis Direct Dodge-Plymouth Factory Dealer
4300 S. KINGSHIGHWAY
Parts Department Open 'Till 10 P. M. Daily, Except Sunday
When Automobiles Sell for Less, We'll Sell 'Em

BEST BUYS OF THE MONTH

ENJOY THE SUMMER AND YOUR VACATION WITH TROUBLE - FREE TRANSPORTATION

'38 Buick, small sedan (R. & H.); exceptional — —$795
'37 Dodge De L. sedan; fully equipped; like new — —$525
'36 Olds "6" con. coupe; radio; really a nice car— —$435
'37 Packard, small con. sed.; cost over $1700; clean $645
'37 Buick sedan; interior and paint like new — — — $645
'37 Plymouth De Luxe Sedan, very clean— — $485
'37 Buick small coupe; very clean; priced right— — $595
'37 Pontiac 4-door sed.; radio, heater, seat covers $525
'31 Buick sedan; almost new tires; exceptionally clean $95
'37 Ford "60"; completely recond. motor; economical $335
'37 Buick 81 (R & H) sed. cost over $1800. Special $695
'36 Dodge Coupe (R&H); really a nice one. — $365
'36 Chevrolet Master Coupe; Really a clean car— — $345
'37 Studebaker 6 Coupe. A nice one — — — $425
'36 Buick small sedan; lifeguard tubes (R&H) —$445
'35 Chrysler 6 coupe; motor completely overhauled —$265

60 Others to Choose From

WEST SIDE BUICK

TWO LOCATIONS
FO. 0122 JE. 8086
428 N. KINGSHIGHWAY—2925 LOCUST

USED TRUCKS FOR SALE

FEDERAL—Four 1½-ton panel bodies, $200; 1 General Motors with 18-ft. van; Dodge 16-ft. van. Traffic Body Co., 5300 N. 2d st.

FORD—V-8, 1938 truck, 6x8 hydraulic dump body; 34x7 tires like new; 17,000 miles; perfect condition; privately owned. $700. Phone WEstmoor 4922.

FORD—1936 stake, 1½-ton truck; new body, good mechanical condition, good paint, poor rubber; $395.
Love-Johnson, Natural Bridge at Union.

FORD—1937 short dual chassis and cab; second motor; excellent tires; very clean cab; a sacrifice; $395.
BARFORD CHEV., 5121 Delmar.

FORD—1930 model A 1½-ton truck, dual wheels; 10-ply tires; first-class mechanical condition; $110. 3750 Laclede.

FORD—'38, short base; '37 Federal 2-ton, short base; 30 other makes. Fishel Auto Sales, 4169 Manchester.

FORD—1½-ton, panel body, refrigerator, de luxe equipment; good condition; $325.
WHITE MOTOR, 4151 FOREST PARK.

FORD—'38 pickup; $440; terms; trade.
BARRETT WEBER, 3349 S. Kingshighway.

FORD—1937 pickup truck; $325; no trade. 4039 Kossuth.

FORD—'31, 1½-ton, duals; stake body; real buy; today. 1915 N. 9th.

FORD—1930 pickup; $85. 717 South Vandeventer.

G. M. C.—1937; T-16; 2 speed rear axle, short wheel base; new 10-ply duals; looks like new; sacrificing at $525.
INTERNATIONAL HARVESTER CO., INC. 4010 WEST PINE

G. M. C.—'34; long base; 10-ply duals; exceptionally clean; $195.
INTERNATIONAL HARVESTER CO., INC. 4010 WEST PINE

'37 INTERNATIONAL DUMP, $450. Hydraulic
'36 Chevrolet, 1½-ton — — — —$265
'31 International — — — — — 50
Any Terms Within Reason.

Hardy Chevrolet, 5616 Gravois

INTERNATIONAL—'38 D-30, short and long wheel bases, duals, $525; terms. 717 S. Vandeventer.

INTERNATIONAL—'33; ½-ton panel; refinished; only $165.
INTERNATIONAL HARVESTER CO., INC. 4010 WEST PINE

INTERNATIONAL—'36; C-40; 145 wheel base; 8.25x20 duals; reconditioned; covered by service policy; $700.
INTERNATIONAL HARVESTER CO., INC. 2500 N. 9TH

INTERNATIONAL—2½-ton and Studebaker hydraulic dump cheap. 3449 Gasconade.

INTERNATIONAL — 10-wheel, 2-speed axle, can haul 14 tons, $400; 1938 Ford, 7-inch dual tires, $350. Trailers, $200. Braudis, 4251A Laclede. FR. 6016

INTERNATIONAL—'36 C-40, short base; perfect; $300; terms. 717 S. Vandeventer

MACK JR.—Late '36; duals, long wheelbase; open side steel body; bargain. 1915 N. 9th.

REO—1929 2-ton stake truck, first-class condition; good tires; $150 cash. LA. 8849. 3710 Illinois.

STUDEBAKER — 1½-ton, late '37 stub nose; used very little. 1915 N. 9th.

TERRAPLANE—'36; ½-ton panel; tires 80%; original finish; has had one owner; $325.

INTERNATIONAL HARVESTER CO., INC. 4010 WEST PINE

WHITE—Truck, with 1527 gallon gasoline tank. 4169 Manchester.

MOVING VAN—International, perfect condition; will sacrifice. 121 N. 3d st., East St. Louis. EAst. 6648.

USED AUTOMOBILES

Wanted

ABOVE AVERAGE PRICE

For clean, 1935-36-37-38 models.
KENNY, 4821 EASTON.

AUTOS—Any condition. Call Sunday morning and all week. Tannenbaum's, FRanklin 2929. 4023 Easton.

AUTOS, trucks, for salvage. City Center Auto Parts, 827 S. Grand. FR. 7973.

TRUCK Wtd.—Late model 1½-ton, van body preferred or stake; long wheelbase. GA. 4567, 8 to 12 Sunday.

CARS and trucks, also late model wrecks. Fishel Auto Sales & Parts, 4301 W. Clayton. FR. 6316.

USED CAR Wtd.—Clean, privately owned, for cash; prefer Plymouth, Dodge or Chevrolet. 4179 Cleveland.

BEST CAR Wtd.—or small truck, Chevrolet, Dodge, that $30 will buy. Box W-238, Post-Dispatch.

CARS AND TRUCKS Wtd.—For salvage, any condition. Riverside 9600.

COACH Wtd.—Late, light car; buy equity and assume mortgage; give details. Box E-17, Post-Dispatch.

AUTOS Wtd. — Bring title, get cash. Ost Motor, 3700 S. Kingshighway. FL. 6580.

HIGH cash prices for clean cars. FL. 9060. 3405 SOUTH KINGSHIGHWAY.

100 CARS Wtd.—Late models; cash; bring title. Schultz, 718-30 N. Kingshighway.

Wanted

CARS Wtd.—Bring title, get cash. General Auto Sales, 3631 Easton.

Autos and Trucks for Rent

TRUCKS—For rent without drivers; stake or panel bodies; low rates. GA. 3131.

Cabriolets For Sale

CABRIOLETS

'36 Ford cabriolet, rumble seat, excellent tires and mechanical condition, original gray finish, like new.

'36 Ford club cabriolet, 5 passenger, radio, white side tires, original blue finish, like new.

'36 Packard cabriolet, heater, white side tires, very low mileage, excellent in every respect.

'37 Ford club cabriolet, heater, white side wall tires, looks and will serve as new, see the above cars, they are real bargains.

MacCarthy Ford, 6153 Delmar

IF YOU ARE LOOKING FOR A

'37 Ford Cabriolet

That is equipped with every known accessory and is truly the most individual car of its kind in St. Louis, see this eighth owner at once.
MENDENHALL, 2323 LOCUST.

'36 FORD CABRIOLET

Beautiful black top, brown leather upholstery; red trim; $345; $70 down, 2 years balance.
Commercial Auto Sales, 2218 S. Jefferson.

FORD—'32 cabriolet with heater; a nice one; only $99.
CHAMBERS MOTOR, 3863 S. Grand.

FORD—'36 cabriolet; radio; $125 down.
BARRETT WEBER, 3349 S. Kingshighway.

$3500 Lincoln Cabriolet

1932; 6 wheels; rumble; needs minor fender work; sacrifice, $135.
SHAW MOTORS OUTLET, 2506 S. Jefferson

Coaches For Sale

AUBURN—'35 6 coach, $95; '34 Chevrolet master coach, $145; 25 other makes. Fishel Auto Sales, 4169 Manchester.

BUICK—'36 "40" series touring coach; C motor; paint and tires good; bargain.

$425

DOWNTOWN CHEVROLET
2300 OLIVE

'37 BUICK TUDOR

Special, beautiful gray; trunk, heater; $595; $100 down, 2 years on balance.
Commercial Auto Sales, 2218 S. Jefferson.

BUICK—'36; radio, heater; motor overhauled; $498; no dealers. ST. 1096.

BUICK—'36, 2-door trunk, model 40, $355. Central Auto, 3347 S. Jefferson.

BUICK—'36 touring coach; A-1, $375. 6325 St. Louis.

'31 CHEVROLET

Tudor, 6-wheel, $80; $25 down, $2.50 per week.
Commercial Auto Sales, 2218 S. Jefferson.

1937 CHEVROLET

Master Coach, $345; original finish; perfect condition; guarantee.
SHAW MOTOR, 1831 S. Kingshighway

1939 CHEVROLET

Master De Luxe Coach, $595. Original and driven very little. Guaranteed.
SHAW MOTOR, 1831 S. Kingshighway

CHEVROLET—'37 master de luxe 2-door.

$445

Priced very low; heater.
MENDENHALL, 2323 LOCUST.

CHEVROLET—1938; absolutely like brand-new; 8000 miles. Today's special, $595; $150 down, balance two years.
GRIFFIN-COOK MOTOR CO., 2207 Big Bend. Hiland 3034.

CHEVROLET—1934, with radio. Buy this and take it to the fair; $225, $75 down, balance to suit.
GRIFFIN-COOK MOTOR CO., 2207 Big Bend. HI. 3034.

CHEVROLET—'37 master de luxe coach, trunk, driven very little, private party; must sell today. MU. 8578.

CHEVROLET—1938 Master de luxe coach, trunk, $495, $95 down, balance 2 years. City Motor, 4761 Easton.

CHEVROLET—1935 Master de luxe coach, practically new; cheap; trade; terms. City Motor, 4761 Easton.

CHEVROLET—1937 coach, trunk, $375; $75 down, balance 2 years. City Motor, 4761 Easton.

CHEVROLET—5 1936 coaches; trunks, radios; cheap; small down payment, balance 2 years. City Motor, 4761 Easton.

CHEVROLET—Coach; 1937; trunk; honey; $395; $95 down, 2 years.
RAY DOHLE, 4231 Natural Bridge.

CHEVROLET—'36; black beauty; trunk; motor same as new; trade, terms 6310 Natural Bridge.

CHEVROLET—1933 coach; good condition; $125; leaving town. 7020 Idlewild.

CHEVROLET—Coach, '32, $275; $65 down, balance 18 months. 5050 Natural Bridge.

CHEVROLET—'32; very clean, $115; also coupe, $95; terms. 2506 S. Jefferson.

BUY YOUR USED CAR

From the Oldest Chevrolet Dealer on Kingshighway

• 14 YEARS WITH CHEVROLET •

SATISFIED OWNERS HAVE MADE OUR SUCCESS POSSIBLE. WE HAVE A FINE SELECTION OF USED CARS ON OUR LOT, MANY OF WHICH WERE BOUGHT NEW FROM US AND SERVICED BUT US. WE KNOW THEIR HISTORY.

Here Are a Few Reconditioned, Guaranteed Bargains:

'37 Chev De L. Town Sedan; radio and heater — — $485
'37 Chev. De L. Sport Sedan; radio and heater — — $495
'36 Chevrolet De L. Town Sedan — — — — — $335
'33 Pontiac Sedan; clean; new tires — — — — — $175
'35 Chevrolet De L. Coach; very low mileage — — $315
'36 Chev. Sport Sedan; a nice family car; A1 con. $375
'37 Plym. Coupe; P. 4; good looking; economical, too $375
'34 Olds Town Sedan; in excellent shape; ready to go $175
'33 Dodge Coupe; really a good one at — — — — $145
'37 Ford Town Sedan; very clean and guaranteed — $365
'38 Chev. Master Town Sed., 1st class con. throughout $525
'34 Nash Brougham; a very fine family car at — — $175

Also a Nice Selection of Used Trucks

TRADE TERMS — HILMER CHEVROLET — 2244 S. Kingsh'way

WHY PAY MORE? LOOK AT THESE CARS

84 BARGAINS CUT TO THE BONE

'35 Plymouth Sedan; a buy — —$228
'35 Chevrolet Sport Coupe; clean, 278
'36 Terraplane "6" 2-Door; a buy, 298
'36 Dodge Sedan; trunk, new paint, 348
'36 Zephyr Brougham; radio, clean, 418
'37 Olds "6" Coupe; radio, heater, 478
'37 Buick 47 Sedan; radio, heater, 528
'38 Dodge Sedan; trunk, very clean, 588
'39 Buick 41 Sedan; radio, heater, ???
'32 Pontiac Sedan; radio, heater—$158
'34 Buick Sedan; heater — — 198
'36 Ford De Luxe Tudor; trunk — 278
'35 Buick 47 Sedan; radio — — 298
'36 Dodge Coupe; radio, heater — 318
'36 Olds 2-Door; very clean— — 378
'36 Buick 81 Sedan; radio, heater, 398
'37 Packard 2-Door; trunk, radio, 488
'38 Ford De L. Tudor; rad., clean, ???

SO. SIDE BUICK

3654 S. GRAND
LACLEDE 7603

SPECIAL TERMS! LIBERAL TRADES! — INSIDE SHOWROOM OPEN EVENINGS — DRIVE INSIDE FOR PARKING

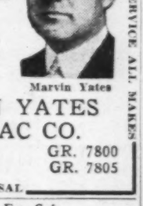
WE ALLOW TOP PRICES ON YOUR TRADE-IN

SPECIAL—No. 274A
'34 Chevrolet Coach — $165

These and 67 Others	Down
'37 Pontiac 4-Door Touring — —	$145
'36 Pontiac 2-Door Touring — —	95
'37 Chevrolet Tudor Sedan — —	125
'36 Chevrolet Tudor Sedan — —	85
'36 Chevrolet Tudor Sedan — —	80
'37 Ford Tudor — — — — — —	125
'36 Ford Tudor — — — — — —	85
'35 Ford Tudor — — — — — —	75
'37 Dodge 2-Door Touring — —	145
'36 Dodge 2-Door Touring — —	95
'37 Plymouth Sedan — — — —	115
'36 Plymouth Sedan — — — —	95

OPEN NITES TILL 10

GET READY for the BEST VACATION YOU'VE EVER HAD
. . . With a Marvin Yates Used Car


Marvin Yates

MARVIN YATES PONTIAC CO.

3100 Gravois GR. 7800
3531 S. Grand GR. 7805

WE SERVICE ALL MAKES

YOU'LL BE PLEASED WITH OUR APPRAISAL

Coaches For Sale

CHEVROLET—'38 coach; radio; $495; $100 down, balance 18 months. 5050 Natural Bridge.

CHEVROLET—Coach; 1930; perfect condition; new rubber, $55. 2205A Menard.

CHEVROLET—'31 convertible victoria; new top, $95. 1345 Blackstone.

CHEVROLET—1929 coach, very good, $50; must sell. 4965 Lotus.

CHEVROLET—Coach; 1936 master, $160, running condition. 1707 Geyer.

CHEVROLET—'39; master de luxe coach; radio, $625; terms. 717 S. Vandeventer.

CHEVROLET—'38 master, trunk, $545. Central Auto, 3347 S. Jefferson.

CHEVROLETE—'29 and '31, coaches, clean, must sell, storage. 1049 Bouy.

CHEVROLET—'37 master de luxe; radio, $445.
BARRETT WEBER, 3349 S. Kingshighway.

CHEVROLET—Coach; 1929; cleanest one in town. 3911 Bates.

CHEVROLET—'36, $265; also coupe, $235; terms, trade. 2506 S. Jefferson.

CHEVROLET — 1928 coach; clean, runs good. 6237 St. Louis av.

CHEVROLET—'34, master coach, perfect, $198; real bargain. 1915 N. 9th.

CHEVROLET—Coach; 1931; very reasonable. 4154 Meramec.

CHEVROLET—'35 coach; $250; terms.
BARRETT WEBER, 3349 S. Kingshighway.

CHEVROLET—Coaches and Fords; 1933; $65. Orange Front, 2209 Lynch.

DE SOTO—1937 coach, $465, $75 down, balance 2 years. City Motor, 4761 Easton.

DODGE—'36 coach, beauty, $295; $75 down, balance 18 months. 5050 Natural Bridge.

DODGE—'38; low mileage; bargain. 4306 Natural Bridge. FR. 8794.

DODGE—Coach, 1939; must sell. Miller, 1922 Olio. GR. 9015 after 5.

DODGE—6; coach; 1935; only $165. 1707 Geyer.

DODGE—'36, 2-door, trunk, $385. Central Auto, 3347 S. Jefferson.

'36 FORD

Tudor de luxe; trunk, heater; $335; $75 down; this car is a repossession and worth its dollar; see it.
Commercial Auto Sales, 2218 S. Jefferson.

FORD—'38 de luxe tudor; radio, 9000 actual miles; like new; also Plymouth '38, 4-door sedan with trunk; will sacrifice. Mr. Brinkman, 4121 S. Compton.

FORD—1937, completely reconditioned; not a scratch on this car. It's a genuine bargain. Today's special, $395, $100 down, balance to suit.
GRIFFIN-COOK MOTOR CO., 2207 Big Bend. HI. 3034.

FORD—'38 tudor; low-mileage car.

$445

Original finish, trunk, heater, defroster.
MENDENHALL, 2323 LOCUST.

BONDED—FORD

1937 coach; sacrifice; deal your way.
SHAW MOTORS OUTLET, 2506 S. Jefferson

FORD—'36 tudor; very clean car.

$275

Thoroughly reconditioned; fully guaranteed.
MENDENHALL, 2323 LOCUST.

FORD—1939 tudor, standard 85; practically new, low mileage, carefully driven, private owner; leaving city; sacrifice for cash. PA. 2360.

FORD—'37 tudor; sound, solid.

$295

Good motor, paint, tires.
MENDENHALL, 2323 LOCUST.

FORD—1938 tudor 60, trunk; clean inside and out; excellent paint and tires $445.
BARFORD CHEV., 5121 Delmar.

FORD—'35 coach; runs good, looks good; good tires; only $135; terms or trade. 6325 St. Louis.

FORD—1936 de luxe; tudor; like new; must sell; will take older car for equity. 5421A Southwest.

FORD—Tudor, 1936 de luxe; needs some work; $195.
Love-Johnson, Natural Bridge at Union.

FORD—'37 de luxe tudor touring; heater and radio; bargain quick sale. 2025 Cleveland bl., Granite City, Ill.

FORD—Tudor; '37; radio, perfect condition; private; $345, terms. 3217 St. Vincent.

FORD—1935 de luxe touring tudor, runs good; $165.
Love-Johnson, Natural Bridge at Union.

FORD—1936 de luxe touring tudor, needs some motor work; $245.
Love-Johnson, Natural Bridge at Union.

FORD—'38 de luxe; 14,000 miles; radio, heater, $545; private. 8015 Benton, FL. 5554.

FORD—Latest 1937, 60 tudor; car like new, $325; private party, no trades. FO. 8979. 847 Beit.

FORD—'34 de luxe, radio, heater, trunk, perfect; make offer; consider trade; private. 4440 Chippewa. RI. 4446.

FORD—1936 tudor; exceptionally clean; good tires; runs good; $265.
BARFORD CHEV., 5121 Delmar.

FORD—'35 de luxe coach; trunk; must sell, 5080 Wells.

Coaches For Sale

FORD—Latest '37 de luxe, 85, trunk, radio, low mileage, $325; no trade; private. HI. 3893.

FORD—'38 tudors; 17 to choose from; $125 down; 18 months on balance.
CHAMBERS MOTOR, 3863 S. Grand.

FORD—'35 tudor, radio and heater, $65 down, balance 18 months.
CHAMBERS MOTOR, 3863 S. Grand.

FORD—'37 tudors; 18 to select from; $95 down; 18 months to pay.
CHAMBERS MOTOR, 3863 S. Grand.

FORD—'37, 85, heater; perfect, must sell; $300; private. ST. 2130.

FORD—'35 coach; original; will sell right. 6325 St. Louis.

FORD — Coach; 1937; like new, $245; terms or trade. KI. 219.

FORD—'30 tudor, $60. 4330A Randall place.

FORD—1930 coach, perfect condition; must sell; private. 4965 Lotus.

FORD—1938 standard 85; perfect, bargain; private owner. 3766 Keokuk.

FOR

USED AUTOMOBILES FOR SALE

BUY THESE OLDS NOW!

THEY WON'T LAST LONG AT THESE LOW PRICES
—VINCEL'S HISTORY-MAKING OLDS SALE—

8 1938 Oldsmobiles Your Choice **$675**

These cars are like new. Trunks, Heaters, Radios. You will be proud to own one of these fine Cars.

12 1936 Oldsmobiles Your Choice **$375**

All in A-1 condition; original finish and ready to go. Full de luxe equipment. Really a bargain.

18 1937 Oldsmobiles Your Choice **$495**

These cars are the talk of the town—all de luxe trunks, heaters, etc. Better hurry! They won't last long.

10 1935 Oldsmobiles Your Choice **$275**

A-1 condition—good paint, tires, etc. All with de luxe equipment. Never have such buys been offered before.

THIS SALE TO LAST 10 DAYS ONLY!

FRED F. VINCEL, INC.

3401 WASHINGTON
St. Louis' Largest Olds Dealer

All Makes — CADILLAC STANDARD RECONDITIONED USED CARS

Cadillac Standard

Reconditioned and Guaranteed With Low Cost G. M. A. C. Rates

'37 De Soto Coupe, radio — — $445
'36 La Salle Touring Sedan, radio 445
'35 Lincoln Club Sedan — — — 295
'36 Cadillac "60" Trg. Sedan — 595
'38 Olds 6 Trg. Cpe; htr., radio 595
'35 Hudson 5-Pass. Sedan — — 165
'37 Buick 81 Trg. Sedan, radio 595
'37 Olds 6 Club Coupe — — — 495
'34 Cadillac Town Coupe — — 395
'38 Olds 8 Trg. Sed., auto. trans. 695
'37 Ford Tudor De Luxe — — 395
'35 Chevrolet Coupe — — — — 245
'37 Packard Super 8 Trg. Sedan 845

OLIVER CADILLAC CO.

4140 LACLEDE LA SALLE—OLDSMOBILE 3501 WASHINGTON

BEST BUYS IN TOWN!

75 More to Choose From

Cheapies as Low as $5 Down

'38 Chev. 2-Dr. Sed; trk., $555
'37 Chev. Coach — — — 395
'36 Olds 4-Dr. Trg. Sedan, 365
'37 Lincoln Zephyr Sedan, 650
'36 Olds Coupe — — — — 365
'37 Ford Tudor — — — — 345
'36 Ford Tudor — — — — 295
'34 Dodge 4-Dr. Sedan — 195

'32 De Soto Coupe — — — $ 75
'32 Plymouth Coupe — — 135
'30 Plymouth Sedan — — 75
'29 Chev. Coach — — — 45
'28 Chev. Coach — — — 45
'30 Chev. Coach — — — 75

GREBE

Oldest Olds Dealer
3600 S. Kingshighway

Coupes For Sale

DODGE—De luxe coupe, '36; perfect; $245, $65 down; trade; hurry. RAY DOHLE, 4231 Natural Bridge.

DODGE—'36; practically new; reasonable. 2144 Lafayette. PR. 4017.

ESSEX—'32; clean; bargain; private owner. 4632 S. Compton.

FORD—'38 85 de luxe coupe.

$525

Beautiful original Brewster green; radio. MENDENHALL, 2323 LOCUST.

FORD—1934; exceptionally clean and perfect; has radio and heater; a really good buy, $185. GRIFFIN-COOK MOTOR CO., 2207 Big Bend. Hiland 3034.

FORD—'37 coupe; very clean.

$325

Thoroughly reconditioned, fully guaranteed. MENDENHALL, 2323 LOCUST.

FORD—Sport coupe, '37, $325; Olds '39, $295; Plymouth '38, $445; Dodge '37, $395; Chevrolet '37, $395; many others. Terms, 4593 Easton.

FORD — 1938 de luxe coupe, like new, $595. Love-Johnson, Natural Bridge at Union.

FORD—'37 de luxe coupe; with heater. $135 down, balance 18 months. CHAMBERS MOTOR, 3863 S. Grand.

FORD—Model A coupe; A1 condition; as low as $25 down. Advance Motor Sales, 4709 Natural Bridge.

FORD—Coupe, '37, $295; Olds, '35, $225; Buick, '36, $295; terms. 5050 Natural Bridge.

FORD—'36 de luxe coupe; radio and heater; $95 down, 18 months balance. CHAMBERS MOTOR, 3863 S. Grand.

FORD—'31, very clean, new paint, extras, must sell, private. 5414A Loughborough. FL. 0595.

FORD—1928 Model A; fine shape; private 3832 Botanical.

FORD—Coupe; 1935 de luxe; radio; rumble; bargain. 4433 Forest Park.

FORD—1931; rumble seat; good condition; $55. 4544 Delmar.

FORD—'31; very clean, $95; $6.90 down, $8.77 month. 4047 Chouteau.

FORD—Coupe, '35, radio, heater, $195; trade, terms. 2860 McNair.

DODGE—Sport coupe, '33, good tires, $145; trade, terms, 2860 McNair.

FORD—'34 convertible coupe, $225. Perfect shape, radio. GO. 1880.

FORD—1931 coupe, good condition, radio, cheap. 4039 North Market.

MECHANIC'S SPECIALS

'32 Hudson coupe; very clean; good tires; paint, upholstery, $75; also '31 and '32 Willys sedans; cheap.
DENHARD MOTORS, INC., 4525 Delmar.

HUDSON—'38 112 coupe; the economical car; like new; low mileage; gray paint; 30 days' guarantee; $525.
DENHARD MOTORS, INC., 4525 Delmar.

HUPMOBILE—'33, new tires and paint, 6 wheels, A1; one owner. FL. 6841.

1937 LINCOLN ZEPHYR

Coupe, $595; radio; white wall tires; beautiful; guarantee. SHAW MOTOR, 1831 S. Kingshighway

LINCOLN ZEPHYR—'37 coupe; radio; heater; wh.te wall tires and overdrive; one owner; 17,000 miles; $195 down; 2 years to pay. CHAMBERS MOTOR, 3863 S. Grand.

OLDS—'36 (6) coupe; paint, motor and tires good. See this clean car before you buy.

$355

DOWNTOWN CHEVROLET
2300 OLIVE

OLDS—Sport coupe, '36, $285; Plymouth '38, $445; Chevrolet '37, $395; Packard '37, $495; Dodge '37, $395; many others. Terms, 4593 Easton.

OLDS — Coupe; '36; very clean; $295. Orange Front, 2209 Lynch.

HERE IT IS

Packard 6, 1937 sport coupe, actual 12,000 miles; a rare beauty. Your opportunity. Today's special, $595, terms to suit. GRIFFIN-COOK MOTOR CO., 2207 Big Bend. HI. 3034.

PLYMOUTH—1936; see if you can tell this from new. It's a honey and won't be here long. Special, $395. GRIFFIN-COOK MOTOR CO., 2207 Big Bend. Hiland 3034.

PLYMOUTH—De luxe, coupe, '34, like new, $175, also '33 Plymouth sport coupe, $125; trade; terms. 2860 McNair.

PLYMOUTH—'32; perfect condition, four-cylinder, $7.70 down, $12.67 month. 4047 Chouteau.

PLYMOUTH—1938 coupe; actual 7000 miles; cheap; trade, terms. City Motor, 4761 Easton.

PLYMOUTH—1934 coupe, $225, $50 down, balance 2 years; trade, City Motor, 4761 Easton.

PLYMOUTH—'33 coupe; $120; or trade. Howard, 2336A S. 18th.

PLYMOUTH—Late '34 de luxe coupe; good condition; reasonable. 6591 Scanlan.

PLYMOUTH—'33; rumble; paint, tires like new; private. 1900 Belt.

PLYMOUTH—Coupe '37, $365. Central Auto, 3347 S. Jefferson.

PLYMOUTH—'34 de luxe coupe; perfect condition. 6734 Alabama.

PLYMOUTH—1938 coupe, like new, must sell today, $425. 7226 Manchester.

PONTIAC 6—Late 1937 coupe, like new, radio, other extras, private party; will sacrifice. Box G-288, Post-Dispatch.

Coupes For Sale

PLYMOUTH—Coupe; 1932 P. B.; 4-cylinder; $95. 1707 Geyer.

PLYMOUTH—'33, P-D coupe; $125. 4306 Natural Bridge. FR. 8794.

PONTIAC—'36 coupe; radio, $425; terms. BARRETT WEBER, 3349 S. Kingshighway.

ROCKNE—'33; excellent condition; $58; terms. 2506 S. Jefferson.

STUDEBAKER—'35 de luxe coupe; a perfect little car; $60 down, 18 months to pay. CHAMBERS MOTOR, 3863 S. Grand.

TERRAPLANE—'37 coupe; clean; electric hand; gas heater; $375. 3915 Lafayette, 2d east.

TERRAPLANE—'32 coupe; an economical little car priced to sell now.
DENHARD MOTORS, INC., 4525 Delmar.

Roadsters For Sale

AUSTIN—Roadster; runs good; new paint; best offer. 5728 Enright.

Sedans For Sale

Another

VOGUE BARGAIN $545

'37 LINCOLN-ZEPHYR FORDOR Sedan; heater and defroster; a perfect car.

VOGUE MOTOR CO.

3508 LINDELL — ½ Block East Grand.
Phone NEwstead 4288. Open Evenings.

1939 BUICK

Sedan; company car; radio, heater, defroster; seat covers; fog lights; Royal Master tires; factory warranty; $320 discount. KUHS-BUICK, 2837 N. Grand. FR. 2900.

1939 BUICK

2-door sedan; company car; new car warranty; $945; $225 down; trade. KUHS-BUICK, 2837 N. Grand. FR. 2900.

'36 BUICK SEDAN

6 wheels, radio, heater, trunk; looks new; $375, $80 down, 16 months balance. Commercial Auto Sales, 2218 S. Jefferson.

BONDED—BUICK

'37 sedan; radio, heater; smallest model; sacrifice; deal your way.
SHAW MOTORS OUTLET, 2506 S. Jefferson

'39 BUICK SEDAN

Model 41; new appearance; only 3200 miles; $885; $150 down; trade. Commercial Auto Sales, 2218 S. Jefferson.

7-PASSENGER SEDAN

Buick, '36, privately owned; almost new; radio, heater, side mounts; low mileage. FRANKE AUTO, 4811 DELMAR.

BUICK—'39, 2D sedan; radio, heater; low mileage; $795; private party. Phone WEbster 5489.

BUICK — 1938 sedan; beautiful; $675; $100 down, balance 2 years. City Motor, 4761 Easton.

BUICK—4-door, '32; radio, heater, clock, spotlight, trunk; many other extras; $165; terms. 4593 Easton.

BUICK—1939, 41, sedan, 4-door. 5580 West Florissant. GO. 2424.

BUICK—'39 4-door; dark blue, white wall tires; slightly used. 7144 Kingsbury.

BUICK—Sedan, '37; sell or trade. EV. 7207. 3019 Abner.

BUICK—1937; exceptionally clean; real bargain; $495 today. 6325 St. Louis.

BUICK—1938 sedan, body damaged; must sell today. 7226 Manchester.

BUICK—1927; good tires; runs well; master; reasonable. 3218 Keokuk.

BUICK—'36, 41 sedan; cash or trade small equity; private. CA. 3285J.

CADILLAC—1933; good condition; private owned. KI. 1306.

CHEVROLET—'37 master de luxe sedan.

$475

Original finish; interior spotless; trunk. MENDENHALL, 2323 LOCUST.

CHEVROLET—1930; this car is in pink of condition; good for many years; $95 makes you the owner; terms. GRIFFIN-COOK MOTOR CO., 2207 Big Bend. Hiland 3034.

CHEVROLET—1938 Master de luxe; 10,000 actual miles; heater, radio, white-wall tires. Standard Oil, Grand and Page.

CHEVROLET—Town sedan, 1937 Master, excellent condition; heater; lists at $405 N. A. D. A. book; our price $395. Hurry. Love-Johnson, Natural Bridge at Union.

CHEVROLET—1938 de luxe town sedan, push button radio, heater, defroster, electric clock, twin horns and others, $535; low mileage. 4915 Michigan.

CHEVROLET—1938 de luxe; town sedan; radio, heater, seat covers, 9300 actual miles; small amount for equity; take up payments. Call Sunday. 3209 N. 11th

CHEVROLET—1937 de luxe town sedan; low mileage; city-driven; excellent paint and tires; $475. BARFORD CHEV., 5121 Delmar.

CHEVROLET—'37 de luxe sedan, like new; $445; terms, trade. 2860 McNair.

CHEVROLET—1938 de luxe town sedan; runs good; good paint and tires; clean interior, $495. BARFORD CHEV., 5121 Delmar.

CHEVROLET—'38 Master de luxe touring sedan; low mileage; private party; must sell. 6125 Natural Bridge.

CHEVROLET—De luxe '38 4-door; radio, heater, defroster; 16,000 miles; $645. 6205 North Broadway.

USED AUTOMOBILES FOR SALE

CREAM OF CLAYTON'S USED CARS

These Cars Were Taken in Trade on New Cars in Clayton and Represent

THE CREAM - OF - THE - CROP!

One-owner cars, reconditioned and guaranteed—priced for quick clearance to make room for more new-car trade-ins!

Come Early and Make Your Selection! They Won't Last Long at These Prices!

CREAM OF CLAYTON

'34 Chev. De Luxe 4-Door Sedan; new paint; 80% tires — $210
'36 Plymouth 4-Door Sport Sedan; new paint, seat covers — $325
'32 Chevrolet Coupe; new paint, good tires, motor — $135
'36 Pontiac 4-Dr. Sport Sedan; original; like new throughout — $445
'36 Plymouth Coupe; had excellent care; really A1 — $325
'35 Chev. Master 2-Dr. Sedan; very clean; original finish — $245
'36 Ford 4-Door Sedan; looks and runs like new — $295
'37 Chev. De L. Coupe; radio, heater, clock, etc.; bargain — $445
'35 Dodge 4-Door De L. Sedan; exceptionally clean; only — $295
'36 Pontiac Coupe; really a fine car; A1 condition — $395

CREAM OF CLAYTON

75 Others, All Makes and Models to Select From

HARRIS PONTIAC CO.

12 Years an Authorized New Car Dealer

3337 S. Kingshighway — FL. 7675

OPEN 'TIL 10 P. M.

QUALITY USED CARS

KENNY

	Cost	Down
1937 Pontiac Town Sedan	$485	$125
1937 Chevrolet Master De Luxe Town Sedan	425	100
1937 Chevrolet Master De Luxe Coupe	425	100
1937 Plymouth Touring Sedan	395	95
1937 Chevrolet Town Sedan	395	95
1937 Ford 85 Tudor	335	85
1936 Terraplane Town Sedan	335	75
1936 Plymouth Coach; radio	325	75
1936 Chevrolet Standard Coach; radio	310	75
1936 Chevrolet Coupe	295	75
1935 Chevrolet Master Coach; radio, heater	285	75
1935 Ford Tudor	165	50
1935 Chevrolet Standard Coupe	195	50
1934 Ford De Luxe Convertible Cab; air wheels	185	50

50 OTHER EXCELLENT AUTOMOBILES TO CHOOSE FROM

All automobiles $200.00 or over carry 20-day guarantee that covers all parts and labor required.

I INVITE YOU TO ASK YOUR NEIGHBOR ABOUT MY GUARANTEE. I HAVE BEEN IN THE USED CAR BUSINESS IN ST. LOUIS CONTINUOUSLY FOR PAST EIGHTEEN YEARS.

OPEN EVENINGS TILL 9 P. M.
THOS. S. KENNY, 4821 Easton



R. G. Riefling Says:

Imagine such bargains right in buying season and terms as low as $2.50 a week.

RIEFLING FORDS

AUTHORIZED DEALERS OF
2323 S. Jefferson, Block North Gravois

THEY ARE THE "TOPS"
100 OTHERS TO CHOOSE FROM

'39 Ford De L. Tud.; 425 Mi. $713
'38 Ford 85 Coupe — — — 477
'37 Ford 60 Tudor — — — 331
'37 Ford 85 Tudor Touring — 353
'37 Lincoln-Zephyr Fordor — 625
'37 Packard 120 Fordor; Trg. 635
'37 Packard 120 Coupe — — 595
'36 Ford Coupe — — — — 296
'36 Ford Tudor — — — — 298
'36 Olds 6 Coupe — — — — 349
'35 Ford Fordor — — — — 185
'35 Ford Tudor — — — — 120
'38 Chev. 1½-T. Pan.-dual w. 599
'36 Chev. 157 Chassis & Cab. 298
'38 Ford 1-T. Express, clean, 558

Sedans For Sale

CHEVROLET—De luxe sedan; '35; trunk; $285; $85 down, 2 years; trade. RAY DOHLE, 4231 Natural Bridge.

CHEVROLET—Master town sedan, 1938; like new; $445; $100 down, 2 years. RAY DOHLE, 4231 Natural Bridge.

CHEVROLET—Sedan, '37; trunk; perfect; $395; $95 down, 2 years; trade. RAY DOHLE, 4231 Natural Bridge.

CHEVROLET—Sedans and coaches; 1934-'35-'36; clean. Orange Front, 2209 Lynch.

CHEVROLET—'38 master de luxe touring sedan; low mileage; private party; must sell. 6504 West Florissant.

CHEVROLETS — 2 1936 master de luxe sedans; trunks; cheap; trade; terms. City Motor, 4761 Easton.

CHEVROLET—1938 master de luxe sedan; trunk; $495; $95 down, balance 2 years. City Motors, 4761 Easton.

CHEVROLET—Town de luxe sedan, $395. Central Auto, 3347 S. Jefferson.

CHEVROLET—'36 Master de luxe sedan, clean. 3647A McDonald.

CHEVROLET—'34 de luxe sedan, trunk; $235; terms. 2860 McNair.

CHEVROLET—1938 town sedan; private; sacrifice, $465. 5818 Delmar.

CHEVROLET—'34; like new; private party. J. Pratt, 4422 West Pine.

CHEVROLET—Sedan; trunk; '36 Master. CAbany 8306W, 8-12, Sunday.

CHEVROLET—1932 sedan; exceptionally clean; trade; terms. 6013 Gravois.

CHEVROLET—Touring sedan, '37 de luxe, classy, $395; terms, trade. 4593 Easton.

CHEVROLET—1936; cheap today only. 4612 McPherson. FO. 3144.

CHEVROLET—'37, $75 down; $20 per month. 4464 Easton. WY. 0720.

CHEVROLET—Master sedan; 1935; private; cheap. 1729 S. 9th.

'38 CHRYSLER SEDAN

Overdrive, radio, heater, trunk, $695, $100 down, two years on balance; this is a one-man car; beautiful appearance. Commercial Auto Sales, 2218 S. Jefferson.

1937 CHRYSLER

Royal Sedan, $425; beautiful; trunk, radio; guarantee. SHAW MOTOR, 1831 S. Kingshighway

CHRYSLER—ROYAL SEDAN, '38; OWNER; NO DOWN PAYMENT; FINANCED 15 MONTHS; ASSUME PAYMENTS; LIQUIDATING ESTATE. BOX E-7, POST-DISPATCH.

CHRYSLER—'37 Imperial sedan with overdrive; only 15,000 miles; one owner; $160 down; 18 months on balance. CHAMBERS MOTOR, 3863 S. Grand.

CHRYSLER—1930 sedan; runs good; good tires; $35. BARFORD CHEV., 5121 Delmar.

CHRYSLER — 1936; excellent condition; privately owned; $355. PA. 5670J.

BONDED—DODGES

1937 sedans; radio, heater, trunk; sacrifice; will deal your way.
HAW MOTORS OUTLET, 2506 S. Jefferson

1937 DODGE

Touring Sedan, $445; trunk, radio; nice car; guarantee. SHAW MOTOR, 1831 S. Kingshighway

DODGE—'38 de luxe sedan; radio, heater; white wall tires; can't be told from new; $165 down; 18 months on balance. CHAMBERS MOTOR, 3863 S. Grand.

DODGE—De luxe sedan; '37; trunk; a dandy; $445; $100 down, 2 years. RAY DOHLE, 4231 Natural Bridge.

DODGE—De luxe sedan, '38; trunk, $525; $100 down, two years; trade. RAY DOHLE, 4231 Natural Bridge.

DODGE—De luxe sedan, '36; trunk, radio; $365; $100 down, 2 years. RAY DOHLE, 4231 Natural Bridge.

DODGE—'37 touring; exceptionally clean; one owner; $495. 1915 N. 9th.

DODGE—'34; exceptional buy. 4306 Natural Bridge. FR. 8794.

DODGE—'34; 4-door; $225; terms, trade. 6310 Natural Bridge.

DODGE—Sedan, '34; clean, $185. Orange Front, 2209 Lynch.

DODGE—Sedan, '33; like new; good tires; cheap; terms. 2860 McNair.

DODGE—'37 touring sedan, $495. Central Auto, 3347 S. Jefferson.

DURANT—'29; trunk rack, fender wells, seats fold into beds; good condition; must sell today; cheap; private. 4122 N. Grand.

DURANT—1928 sedan; looks and runs good; $30. 5973 Minerva.

FORD—'37 de luxe touring sedan.

$425

Beautiful original Washington blue, MENDENHALL, 2323 LOCUST.

Sedans For Sale

FORD—1934, with new motor, new paint; a treat for sore eyes. Has heater, good tires. Our special, $195; terms to suit. GRIFFIN-COOK MOTOR CO., 2207 Big Bend. HI. 3034.

FORD—1930; like new, $200; 4-door de luxe; high compression head; down-draft carburetor; original owner. LA. 2537.

FORD—'34 de luxe sedan, perfect throughout; $45 down; 18 months to pay. CHAMBERS MOTOR, 3863 S. Grand.

FORD—1938, account of death; tudor, 8-cylinder; de luxe; good condition; radio; $475. 5744 Chamberlain.

FORD—'36 sedan, $329, '37 $295, $45 down, balance 18 months. 5050 Natural Bridge.

FORD—1937 de luxe; radio, heater; perfect condition; private owner. 4824 Delmar.

FORD—1936 de luxe sedan; radio and heater; $200. PA. 1926.

FORD—'37 60; looks new; economical. 2530 Bellvue after 12 noon.

FORD—Sedan, model A, 1928; good transportation; private. 4413 Lee.

FORD—'32 B-4; will trade; clean; good tires. 6419 West Park.

FORD—'31 sedan, perfect; good tires; '95; terms. 2860 McNair.

FORD—Sedan, 1936; 17,000 miles; big bargain. KI. 219.

FORD—Model A; sell cheap; apply Sunday — a. m. only. 3422A Vista.

FORD—'37 de luxe fordor; trunk; $325. BARRETT WEBER, 3349 S. Kingshighway

FORD—Sedan, '36, $170; big bargain. KIrk. 219.

FORD—1936; must sell quickly; no trade, bargain. 5518 Waterman, 3d floor west.

FORD—'39 de luxe sedan; cost $858; save $158; terms. 4593 Easton.

GRAHAM—1935 sedan; runs good; a bargain; $95. BARFORD CHEV., 5121 Delmar.

HUDSON—'36 touring sedan; extra clean; dark green; trunk; radio; heater; new white wall tires; electric Hd. and Auto. clutch; $450.
DENHARD MOTORS, INC., 4525 Delmar.

HUDSON—'35 sedan; $195; terms; trade. 6310 Natural Bridge.

IT'S DREAM TIME

La Salle; 1937; fordor de luxe; the most beautiful thing on wheels; white sidewall tires. See if you can tell it from new; not a scratch on it; a most exceptional car; $175 down, 24 months to pay. Now, read this over. CA. 2412.

LA SALLE—1936 sedan, many extras, big sacrifice. GRand 9498.

LINCOLN ZEPHYR—'38 sedan; radio, heater; white wall tires; one owner; 14,000 miles; like new; $250 down; 2 years to pay. CHAMBERS MOTOR, 3863 S. Grand.

LINCOLN-ZEPHYR sedan, '37; like new; black; radio, white tires; $645; terms. FRANKE AUTO, 4811 DELMAR.

LINCOLN-ZEPHYR—1939; black, white-wall tires; heater, defroster; 5000 miles; like new; $1195. NE. 2773.

LINCOLN-ZEPHYR—Sedan, '38 model, like new; radio, heater; cash or terms. FO. 7844. Ask for Mac.

LINCOLN-ZEPHYR—1936; 4-door sedan; $395. KI. 2785.

MARMON—7-passenger, '32, perfect, will finance, $150. 7515 Washington.

'38 NASH

6-cyl. de luxe sedan; real bargain; $495; $70 down; good trade. Commercial Auto Sales, 2218 S. Jefferson.

'38 OLDSMOBILE

Sedan, 6-cylinder; $665; beautiful burnt orange color, like new; $125 down; 2 years on balance. Commercial Auto Sales, 2218 S. Jefferson.

'36 OLDSMOBILE

De luxe sedan; radio, heater, trunk; 6-cyl.; looks new; $365; $70 down. Commercial Auto Sales, 2218 S. Jefferson.

'37 OLDSMOBILE

Sedan; $495; radio, heater; like new; $95 down, 2 years balance. Commercial Auto Sales, 2218 S. Jefferson.

'32 OLDSMOBILE

6-wheel sedan; $115; new paint; perfect motor; $40 down; $2.75 week. Commercial Auto Sales, 2218 S. Jefferson.

OLDSMOBILE—1937 de luxe; only 17,000 miles; radio and heater. The car you have been looking for, and has IT; $545; terms to suit.

GRIFFIN-COOK MOTOR CO., 2207 Big Bend. Hiland 3034.

OLDS—'36 (6) de luxe touring sedan.

$395

Radio, trunk, heater. MENDENHALL, 2323 LOCUST.

OLDS—'37; sedan; heater, radio, 4306 Natural Bridge. FR. 8794.

USED AUTOMOBILES

3 SAVINGS ON EVERY USED CAR AT

LINDBURG'S

SAVING NO. 1

ALL PRICES GIVEN AN EXTRA-DEEP CUT!

SAVING NO. 2

NO INTEREST TO PAY!

for 8 mos. of the balance.

SAVING NO. 3

NO FINANCE CHARGES TO PAY!

for full 8 mos. of the balance.

OVER 100 LATE MODEL CARS TO CHOOSE FROM!

We have in Stock 5 New 1939 Cars as Listed Below. Big Discount

De Soto De Luxe 4-door Sedan
Plymouth De Luxe 4-door Sedan
Plymouth De Luxe 2-door Sedan
Plymouth Roadking 4-door Sedan
Chevrolet Master 2-door Sedan
Ford De Luxe 2-door Sedan

'37 Studebaker President State Sedan; overdrive; radio, heater, clock — $545

'37 Studebaker President State Sedan; heater, trunk — — — — — — 495

'38 Studebaker Com. Dix. Sedan; overdrive; radio, heater, W. S. W. — 740

'34 Studebaker Com. Tudor — — — 95

'37 Studebaker Sed.; 6-cyl.; htr.; trk. 495

'37 Studebaker Sedan; 6-cyl.; heater 495

'37 Studebaker Dict. Coupe; htr.; dix. 390

'38 Chevrolet Master Coupe — — — 465

'37 Chrysler Royal Sedan — — — 465

'37 Ford Std. "85" Tudor — — — 345

'37 Ford Club Coupe, radio, heater 375

'36 Hudson Coach — — — — — — 285

'37 Zephyr-Lincoln Sedan — — — 580

'37 Nash Sedan Amb. — — — — — 495

'38 Olds Coupe; Dix.; 6-cyl.; heater 545

'36 Olds Coach; radio, heater — — 345

'38 Plymouth De Luxe Coach; trunk 495

'38 Pontiac Sedan — — — — — 585

'37 Pontiac DeLuxee Coupe; rad.; htr. 485

'38 Willys Coupe — — — — — — 360

'35 Ford Coupe — — — — — — 175

'36 Chevrolet Coach; trunk — — — 290

AND MANY OTHERS

YOUR PROTECTION!

5 days' driving trial goes with each car sold, regardless of price, under terms of the famous STUDEBAKER USED CAR PLEDGE.

A. R. Lindburg, Inc.

Grand and Lindell
OPEN EVENINGS. JEFFERSON 8850

Sedans For Sale

OLDS 8—Sedan; '37; trunk, radio, side mounts; beautiful cream color; in class by itself; $595; $150 down; 2 years balance; trade. Hurry. RAY DOHLE, 4231 Natural Bridge.

OLDS 6—'37 touring sedan; 20,000 miles; radio, heater; has had exceptional care; a bargain at $495.
DENHARD MOTORS, INC., 4525 Delmar.

OLDSMOBILE—1931, $90 cash, or terms. Sharkey Funeral Parlor, 4555 Washington.

OLDS—6-cylinder, 2-door touring, sedan; 1936; good condition; will trade, $375; evenings after 6. 5556 St. Louis.

OLDSMOBILE — 1937; 6-cylinder; 1900 miles; good tires; $475. 7535 Olive st.

OLDSMOBILE 6—De luxe; 1936; Motorola; heater; A1; $595. WY. 0960.

OLDSMOBILE—1930, good condition, private; rubber good. FO. 2441.

OLDS—1934 sedan, $225, $50 down, balance 2 years. City Motor, 4761 Easton.

OLDS—'33 sedan; looks, runs good, $145; terms, 1915 N. 9th.

OLDS—'32, excellent condition, will trade. 4824 N. Grand.

OLDSMOBILE—1935; excellent condition; real bargain $245 today. 6325 St. Louis.

OLDS—'38 sedan, 7900 miles; cheap; trade, terms. 2860 McNair.

LOOK! PACKARD BUYER

1938 Packard de luxe sedan; 1601 model; radio, heater, trunk, white walls; looks new; one owner; $845, $145 down, 2 years balance; real trade. Commercial Auto Sales, 2218 S. Jefferson.

PACKARD—'38 touring sedan "6"; used very little by wealthy owner; took big loss trading for '39 Packard; cost over $1200; will sell quickly $748; trade and terms. Merry-Packard, 5800 Delmar.

PACKARD—'37 sedan, radio, heater, new tires; real bargain; $595; trade, terms. 2860 McNair.

PACKARD—'36 120 sedan; all the extra equipment; $120 down, 18 months to pay. CHAMBERS MOTOR, 3863 S. Grand.

PACKARD—Sedan; original owner; carefully driven; bargain, $100. CA. 0184W.

PACKARD—'36 120 touring sedan, $375. Central Auto, 3347 S. Jefferson.

PACKARD 28—Tires, paint good; 25,000 miles; $75. LA. 6577.

PACKARD—1932; good running order; sacrifice. 7250 Maryland. PA. 9161.

PACKARD 6—Sedan, 1937; radio, heater; like new; $450. 1602A Menard st.

PLYMOUTH—'35 de luxe sport sedan with trunk; paint, motor and tires good.

$285

DOWNTOWN CHEVROLET
2300 OLIVE

BONDED—Plymouths

1936-1937's sedans; trunks; blacks; sacrifice; deal your way.
HAW MOTORS OUTLET, 2506 S. Jefferson

PLYMOUTH DRIVERS

'36 de luxe sedan; $275, $65 down, 2 years on balance. Commercial Auto Sales, 2218 S. Jefferson.

PLYMOUTH—'37 de luxe sedan.

$445

Very low mileage; cleanest in town. MENDENHALL, 2323 LOCUST.

PLYMOUTH—1934; a black beauty and as perfect as can be. See this car; only $225, $75 down, balance to suit. GRIFFIN-COOK MOTOR CO., 2207 Big Bend. HI. 3034.

PLYMOUTH—'38 sedan, almost new; $495. Also '37 Plymouth sedan, like new; cheap; trade; terms. 2860 McNair.

PLYMOUTH—'37 de luxe sedan; will sacrifice; in very good condition. 6401 St. Louis av.

PLYMOUTH—'36; Pontiac coach, $275; trunks; $45 down, trade. 2506 S. Jefferson.

PLYMOUTH—De luxe sedan, '37; trunk; like new; $100 down, 2 years; trade. RAY DOHLE, 4231 Natural Bridge.

PLYMOUTH—'33, sacrifice, $95; will trade. 4464 Easton. RO. 6346.

PLYMOUTH—1935 sedan, $265, $65 down, balance 2 years; trade. City Motor, 4761 Easton.

PLYMOUTH—'32 sedan, $110, $25 down. 4761 Easton.

PLYMOUTH—Sedan, 1933; only $95. 1707 Geyer.

PLYMOUTH—'36 4-door, new paint job; runs good. 6915 W. Florissant.

USED AUTOMOBILES FOR SALE

"When Is a USED CAR a Bargain?"

1. When the manufacturer who built it is still in the business.
2. When the merchant selling it has a reputation for fair dealing.
3. When the Used Car being considered has been conscientiously reconditioned.
4. When the Used Car has been priced to represent good value.
5. When the Used Car is guaranteed with a guarantee that really means something.
6. When charges for financing and insurance will stand investigation.

All of these conditions apply to the Used Cars we offer for your inspection. Come in!

1936 Chrysler Imperial Airflow, With heater and radio — $445
1937 Buick 46 Coupe, With radio — $565
1936 De Soto Airflow Sedan, With heater — $375
1937 Oldsmobile Touring Sedan, With heater and radio — $495
1937 Plymouth De Luxe, 4-Door Touring Sedan with heater — $425
1937 Chrysler "8" Imperial Trg. Sed., With heater — $545
1935 Chrysler "8" Touring Sedan, With radio and heater — $295
1937 Chrysler "6" Coach — $475

And Many Others to Choose From

L. M. STEWART, INC.

CHRYSLER AND PLYMOUTH DISTRIBUTOR

3016 LOCUST — JE. 4910 OPEN EVENINGS — JE. 3610

Sedans For Sale

PLYMOUTH—'33 de luxe sedan, $150. BARRETT WEBER, 3349 S. Kingshighway.

PLYMOUTH—Sedans, 1937-'36-'34. Orange Front, 2209 Lynch.

PLYMOUTH—'36; de luxe; perfect. 7000 Penrose.

PLYMOUTH—1939, mileage 2000 for unpaid balance, $495. 6325 St. Louis.

PLYMOUTH—'35 de luxe sedan, like new; $265; trade, terms. 2860 McNair.

PLYMOUTH—'37 touring; same as new; low mileage, $470. See this, 1915 N. 9th.

PLYMOUTH—'36, 7-passenger, clean; $385. Central Auto, 3347 S. Jefferson.

'37 PONTIAC

De luxe sedan, $465; black finish; like new; white-wall tires; flashy appearance; $85 down, 2 years on balance. Commercial Auto Sales, 2218 S. Jefferson.

PONTIAC—'37 de luxe sedan; really a nice car, $150 down, 18 months on balance. CHAMBERS MOTOR, 3863 S. Grand.

'38 PONTIAC

De luxe sedan; 6-cyl.; radio, gear shift steering wheel; looks new; $665; $125 down, 2 years balance. Commercial Auto Sales, 2218 S. Jefferson.

PONTIAC—'33 sedan, with heater; really a nice car, $145. CHAMBERS MOTOR, 3863 S. Grand.

PONTIAC '37—"6", radio, heater, maroon, looks, runs like new, trade if necessary. 4179 Cleveland.

PONTIAC—'35; 6-cylinder; $295. 4306 Natural Bridge. FR. 8794.

REO—REO—REO

Early 1936 sedan; perfect; $175; $50 down, trade. 2506 S. Jefferson.

'37 STUDEBAKER SEDAN

De luxe; trunk; real bargain; $295; $55 down, 18 mos. balance; trade. Commercial Auto Sales, 2218 S. Jefferson.

STUDEBAKER—1937 dictator sedan; like new; will take $100 or older car for my equity; must sell today. 5714 Holly Hills.

STUDEBAKER — '34, 5-passenger sedan; very clean; $175. WHITE MOTOR, 4151 FOREST PARK.

STUDEBAKER—'34 President 8; splendid condition; $200. Call Miss Lyons, RO. 1800.

STUDEBAKER—1930 president 8, 5-passenger sedan; real buy. 4251 West Pine.

TERRAPLANE BUYERS

'37 de luxe sedan; like new; $385, $85, 2 years on balance. See this. Commercial Auto Sales, 2218 S. Jefferson.

1937 TERRAPLANE

Super De Luxe Sedan, $365; same as new; trunk; guaranteed. SHAW MOTOR, 1831 S. Kingshighway

WYLLIS—1937 fordor de luxe; absolutely like a new car, with a big Motorola radio and heater and extras; 30 miles on a gallon. Don't miss this; $345; $100 down, balance to suit. GRIFFIN-COOK MOTOR CO., 2207 Big Bend. Hiland 3034.

WILLYS—Fine selection of 8 beautiful cars, coupes and 4-door sedan, priced for quick sale, as low as $135; we won't be undersold. See us first. Advance Motor Willys and Studebaker Dealer, 4709 Natural Bridge.

WILLYS—'37; clean; good tires; overhauled; $298; no dealers. ST. 1096.

WILLYS — Sedan, 1937; clean. Orange Front, 2209 Lynch.

Another

VOGUE BARGAIN $845

**'38 LINCOLN-ZE

a Bargain?"

siness.
r dealing.
entiously reconditioned.
value.
hat really means something.
investigation.

he Used
Come in!

De Luxe
ing Sedan with heater ___ $425
"8" Imperial Trg. Sed. $545
"8" Touring Sedan
and heater ___ $295
"6" Coach $475

rom

INC.
TRIBUTOR

JE. 3610

NCEL FIRST!
Y USED CARS

RECONDITIONED
D PONTIAC MECHANICS

'36 Pontiac 4-Dr. Tour.__$395
'36 Olds Touring Sedan 395
'36 Dodge 4-Dr. Touring 375
'36 Chev. Town Sedan__ 345
'36 Buick Tudor Touring 425
'36 Dodge 2-Dr. Touring 345
'36 Chev. Sport Coupe__ 345
'37 Ford Tudor Touring 395
'35 Chevrolet Coach __ 275
'36 Plymouth Coupe __ 345

PONTIAC CO.
ROWING PONTIAC DEALER"
FL. 8900

AUTOMOBILES

Mortgage Loans
00 in 5 Minutes
Owe as Much as:
32 1933 1934 1935 1936 1937 1938 1939
35 $165 $235 $300 $360 $410 $525 $625
35 $165 $235 $300 $360 $410 $525 $625
35 $165 $235 $300 $360 $410 $525 $625
First Mortgage
N SAME PROPERTY

ents Reduced—$5 to $700
TO MAKE FIRST PAYMENT
ployer or Friends Not Notified

our courteous attention, and we
ant a loan whether steadily em-
ect Worker or part-time worker.
MISSOURI OR ILLINOIS

Auto Loan Co.
CHARTERED CO.
Open Eves. to 8 P. M.
ON LOT NEXT DOOR

GAGE AUTO LOANS
INUTES at Low Rates
CAR TOO OLD
LOAN TOO
LARGE OR
TOO SMALL
No
INQUIRY OF
FRIENDS
CO-SIGNERS.
Payments Start August, 1939
How You Repay:
eek—$ 25 Loan Repay 25c Week
eek—$ 50 Loan Repay 50c Week
eek—$100 Loan Repay $1 Week
eek—$300 Loan Repay $3 Week
TILL 8 P. M.

FINANCE CO.
Spring Ave. 5891 Easton

NATURE
NITURE
MAKER
LOANS
$10-$15-$25-
$50-$100 OR
MORE. 2½%
monthly interest
on unpaid
balance
XAMPLE
on your signa-
ply—Total cost
3 months
and the money
waiting.
to Repay When You—
LOWER PAYMENTS
LOAN CO.
State Supervision.
1301 N. Grand
3901 Washington
ing Lot Next Door

MORTGAGE
"HERE IS HOW YOU CAN REPAY"
$ 25 Loan Repay $ 1.00 Monthly
$ 75 Loan Repay $ 3.00 Monthly
$100 Loan Repay $ 4.00 Monthly
$200 Loan Repay $ 8.00 Monthly
$300 Loan Repay $12.00 Monthly
$400 Loan Repay $16.00 Monthly
Get more cash. Payments made smaller.
WE MAKE OUT-OF-TOWN LOANS
TO MISSOURI, ILLINOIS PEOPLE
UNITED AUTO FINANCE CORP.
1701 S. BROADWAY
CONVENIENT PARKING SPACE
Open Tues., Wed., Fri. Until 6 P. M.
Mon., Thurs. and Sat. Until 9 P. M.
5533

SEE Southwest Bank first for $100 and u
bank credit and low rate to earners; p
to pay; prompt, polite service. FR. 53

TIRES FOR SALE

TIRES—4, 6 ply, 600x18, like new, $7.
each. 4243 Washington (rear).
TIRES—1, very good, 5.50x17, $4.
each. 4243 Washington (rear).
TIRES—6 new 600x16 Goodyear, tub
wheels. 1222 S. 10th.
2 o.25x18 Goodyear tires, tubes included,
each. Goodyear Serv., 22d and Lo
6 NEW 6.00x20 Goodyear tires, tub
wheels. 1222 S. 10th st.
SIX 5.50x16; some real bargains,
year Service, 22nd and Locust.

SUNDAY, JUNE 11, 1939.

Real Estate **CLASSIFIED** ST. LOUIS POST-DISPATCH **ADVERTISING** Automobiles

PART FOUR — ST. LOUIS, SUNDAY MORNING, JUNE 11, 1939. — (C) — PAGES 1—6D

Marriage Licenses Births Recorded Burial Permits

MARRIAGE LICENSES.

Frederick J. Graft — — —4121 Warne
Marjorie C. Penzek — — —5819 Theodore
Robert M. Close — — —4025 Lexington
Alberta V. Stucker — — —4111 Kossuth
Sidney L. Doty — —Beecher City, Ill
Roberta Rogers — — —Beecher City, Ill
George Ramsey — — —214 Duchouquette
May Rudder — — — —168 Sidney
Russell Conway — — — —2351 Lafayette
Stella Fritchette — — — —3209 Lindell
Cyril E. Daudermann — —5049A Delmar
Madeline R. Grous — — —5571 Cabanne
Herman Richter — — —1636 S. Theresa
Mrs. Ruby Louden — — —3830 Park
Rex R. Matheny — — —1112 N. Euclid
Clara Schmidt — — —3930 Randall
Lester H. Brady — — — —Mattoon, Ill
Mary E. Parsons — — — —Mattoon, Ill
Roy F. Cornish — — — —4046 Taft
Marguerite L. Seele — — —5311 Union
Irvin F. Roberts — — —2406 Marcus
Alberta L. Queen — — —4597 Maffitt
Wilton A. Jackson — — —Girard, Ill
Margaret L. Pontzious — —Springfield, Ill
Duane H. Dufner — — —Carlinville, Ill
Mildred J. Pfaff — — —Carlinville, Ill
John C. Locker — — —Springfield Ill
Mrs. Irene Hart — — —Springfield, Ill
William L. Myers — — —Decatur, Ill
Evelyn G. Hornbeck — — —Decatur, Ill
Steve Ming — — —Mount Vernon, Ill
Dora Riley — — —Mount Vernon, Ill
Russell W. Purtle — — — —4848 Labadie
Anna M. Croissant — — —3453A Oregon
Gregory Roeder — — —729 Wilmington
Helen Wachter — — —718 Wilmington
Frederick Senn —Vandeventer and W. Pine
Lettie Clemmentine Wolf — —St. Louis
Tracy B. Hardecke —Gray Summitt, Mo
Elvie A. Ridenhour — — —Gerald, Mo
Aaron Clark Akins — — —Vandalia, Ill
Maxine M. Cripe — — —Vandalia, Ill
Quentin W. Willms — —Brownstown, Ill
Anna M. Lowry — — —Loogootee, Ind
Robert L. Neiner — — —4336 De Soto
Mary M. Minardi — — —1216 N. Spring
Elmer C. Wilbur — — —Nameoki, Ill
Verniece Hale — — —Caseyville, Ill
Ben Thompson — — —1421A Tower Grove
Ruth Gregory — — —Steelville, Mo
William L. Purcell —4919 Natural Bridge
Velma E. Harrison —4911 Natural Bridge
Archie Lee Carder — — —Jefferson Hotel
Ellen Imelda Grimmer — —Dallas, Tex
Carl H. Zeller — — —2121½ Madison
Marie V. Sinah — — — —2117 Madison
Harold N. Scharr — — —5853 Highland
Adela L. Riek — — —5631 Lotus
Roy E. Thomas — —Herculaneum, Mo
Flay Marsden — —Hillsboro, Mo
Samuel N. Bradford — — —4353A Penrose
Mrs. Iva Clark — — —2828 Shenandoah
Henry J. Hettinger — — —8324 Alabama
Mrs. Catharin McMahon 8510 S. Broadway
Chester N. Rasmussen — — —4663 Farlin
Grace A. Traub — — —3738 Shreve
Calvin George Judd — — —Edwardsville
Clara Corey — — —Wood River
Ben O. Brady — — —Decatur, Ill.
Aileen F. Martin — — —Decatur, Ill.
Paul Littrell — — —Decatur, Ill.
Lucille A. Smith — — —Decatur, Ill.
Samuel Morose — — —1203 N. 7th
Joan Mandell — — —Denver, Colo.
Clarence Stroh — — — —Ferguson
Lucille O'Brien — — — —Ferguson
Victor E. Humbert — — —2825A Chippewa
Mrs. Alma Becker — — —2825A Chippewa
Robert T. Robinson — — —Valley Park
Clara A. Kutheis — — —3829 Nebraska
Raymond R. Wirth — — —2618 S. 12th
Flora Mae Brawner — — —2701A Caroline
Erik L. Halbert — — — —Chicago
Loretta A. Dwyer — — — —Chicago
Joseph Winkler — — —2646A Allen
Mrs. Anna Griesinger — — —2627 Wyoming
Clarence W. A. Krueger — — —Lemay
Violet Esther Stuckmeyer —312 Elliott Rd.
(County)
Sherril Ross — — —3710 Finney
Pearl Anthony — — —1909 Belligiade
Charles H. Dodson — — —917 St. Louis
Verna L. Hood — — —2013 N. 11th
Harry Diederichsen — — —3856 Evans
Regina Kirchner — — —Bloomsdale, Mo.
John F. Wolf — — —4159 Glove
Dorothy V. Lieber — — —4027 Potomac
George J. Wegener — — —5511 Milentz
Dorothy R. Zang — — —5501 Milentz
William A. Bowen — — —Pontiac, Ill
Dorothy M. Hartley — — —Chandler, Ill.
Albert W. Cash — — —1913 Congress
Dorothy M. Herzog — —3889A McDonald
John C. Gasko — — —Kimmswick, Mo.
Evelyn Stefanic — — —4836 Oldenberg
Peter F. Schubert — — —5357 Arsenal
Hildegarde F. Schlottach 3821 Shenandoah
Walter E. Engelmann — — —716 Thrush
Frances M. Stephans — — —8214 Church rd.
John Nicely — — — —2745 Russell
Erma Adams — — —2917A Natural Bridge
Harold P. Eichenberger — — —2111 Forest
Dolores Z. Prosser — — —1943 Forest
James J. Clatto — — —4600 Westminster
Grace T. Bommarito — — —1420 N. 19th
Clarence Behg — —Centerville Station, Ill.
Mabel Thurmond — — —7012 Bancroft
Arthur Hood — — — — —Alton
Mrs. Luella Harbor — — — —Alton
James M. McNall — — —1812 Cora
Hilma M. Vicker — — —4602 Maffitt
Joseph A. Czerwinski — —5536 W. Florissant
Lucille F. Walsh — — —2610 Brannon
J. Perzell Hawthorne — — —Decatur, Ill.
Ovela May Brant — — —Decatur, Ill.
Charles A. Nickodem — — —3138A Arsenal
Mabel Trout — — —4415 Markuerita
Edward Donovan — — —Maryville, Ill.
Mildred Leuchtenberger — —4727 Beacon
Earl Bundstein — — —2602 Rutger
Beatrice V. Gallagher — — —2335 Ann
William Jones — — — —Belleville
Mrs. Kattie Anderson — — —2910 Laclede
Phil N. Irving — — —Springfield, Ill.
Hyia D. Spann — — —Springfield, Ill.
Robert A. Smith — — —4466 Swan
Mary A. Turecek — — —1417 St. Ange
Kenneth Williams — — —Greenville, Ill.
Juanita Hudson — — —East St. Louis
Edward Smith — — — —Alton
Fonnie Davis — — — —Alton
Paul R. Taylor — — — —Chicago
Gaybelle Kuhman — — —Pattonville, Mo.
John Robert Howard — —2820A Hadley
Viola Mary Bilker — — —1933 Montgomery
Joe Bell — — —2208 Franklin
Henrietta Madison — — —2017 Franklin
Joseph G. Braun — — —5512A Ashland
Helen E. Mungoven — — —Peoria, Ill.
Melvin Picker — — —4216 Peck
Marion Louise Feldmann, 1405A Newhouse
George W. Bucher Jr. — —4525 Greer
Cecile M. Schlangen — — —1416 Rowan
Peter J. Wagner — — —2122A Victor
Lillian Brendle — — —4125 John
Thomas W. Slane — — —Sedalia, Mo.
Mary E. Swan — — —Sedalia, Mo.
Marvin M. Trimble — — —Lebanon, Ill.
Ayce L. Matthews — — —4343 Finney
Eugene F. Dahlen — — —414 Fassen
Joanna Dolan — — —622 Dover pl.
John H. Payne — — —3029 Lafayette.
Steve M. Copeland — — —5095 Waterman
Clifton Grenville Jameson, 1834 Mullanphy
Margaret L. Black — — —1826 Laflin
Theodore G. Kopecky — — —4984 Plover
Loretta Cronin — — —5146 Lotus
Adrian Earl Braughton — —Vandalia, Ill.
Helen Burnett — — —Centralia, Ill.
Carl Foster — — —4930 Fountain
Loretta Petersen — — —4948 Maple
John Luckett — — —1317 N. 22d
John E. Bradshaw — — —816 S. 3d
William Diehl — — —High Ridge, Mo.
Mae McGuire — — —House Springs, Mo.
Gerie Otis Mabe — — —523 S. 7th st
Vivian Bernice Bolten — — —East St. Louis
Herschel R. Duncan — — —Decatur, Ill.
Ruth Patterson — — —Decatur, Ill.
Louis Eiskant — — —East St. Louis
Mrs. Margarette Ownsby — —East St. Louis
Ray Wallace Steen — —4605 St. Ferdinand
Ruth Emma Schwab — — —4642 Cottage
John Finck — — —3866A McDonald
Ollie Hasek — — —6033 Odell
John Charles Dunn — — —4239A De Tonty
Ruth Kruse — — —3433 Eads
Harold L. Childress — — —Joplin, Mo.
Mrs. Elizabeth Manning — —Joplin, Mo.
George G. Heins Jr. — — —4415 Clarence
Margaret J. Donovan — — —3841 Greer
Robert K. Troutman — — —Murdock, Ill.
Dorothy Dague — —Newman, Ill.

AT CLAYTON.

John Russell Kramer — — — — —Lemay
Marcella Mombert — — — —Valley Park
Frank J. Donze — — —Richmond Heights
Lenora J. Biechle — — — —Biehle, Mo.
Charles R. Chappell — — — —5559 Terry
Imogene Linton — — — — —Wellston
Elmo Benson — — — — — —Kirkwood
Louise Crews — — — — — —Kirkwood
Frederick H. Witte — — — —Wellston
June Anna Schulte — — — —Wellston
Howard Adams — — — — —Decatur, Ill.
Vora Miller — — — — —Decatur, Ill.
Joseph Bradburn — — — — —Clayton
Geraldine Jensen — — — —Defiance, Mo.
George E. Seener — — — —6725 Oleatha
Irene L. Beezley — — — — —Cuba, Mo.
George Gass Jr. — — — — —Collinsville
Ruth Roberta Edwards — — —Collinsville
Lester J. Davis — — — —4626A Page
Gladys Jameson — — — — —Wellston
William Schroeder — — — —Pattonville
Viola Mahler — — — — —St. John's Station
Happy Stein — — — — — — —Kirkwood
Esther Walters — — — — — —Kirkwood
Mac McMillan — — — —Richmond Heights
Madeline Edmond — — —Richmond Heights
Ray Lester Ballard — — —Wood River
Mary Louise Mandrelle — —Roodhouse, Ill.
Robert Whitlock — — — — —Brentwood
Mary Montgomery — — — —Webster Groves
Frank Adam — — — — —Huntleigh Village
Adele Baur — — — — — —Clayton

(If a birth does not appear in this column within two weeks, the Health Department asks that parents request physician to send a report to the Bureau of Vital Statistics, 10 Municipal Courts Building.)

BOYS.

Benton and Ausie Jackson, 4365 West Belle. Theopolus and Lugne Harman, 3515 Laclede George and Mary Holliday, 2630 Lucas.
L. C. and Mary Cook, 4361A Cozens.
Robert and Irene Garner, 4417 Cote Brilliante.
Nathaniel and Mary Spraggins, 2652A Franklin.
Aposteli and Mary Shkodriani, 2411A Salena.
Rudolph and Rose Tressner, 1908 Lami.
Elbert and Virginia Tullock, 4565 Chouteau.
LeRoy and Cecelia Schmaltz, 2916 S. 13th.
Joseph and Pearl Schwartz, 4710A Minnesota.
Byron and Margaret Brown, 3955 Washington.
Francis and Ruby Ozanie, 2723½ Elliot.
John and Pearl Burdick, 3027A N. Whittier
William and Gladys George, 3932 Labadie.
Russell and Pearl Woolley, twins, 7931 Delmar.

GIRLS.

Willie and Jessie Nichols, 3228 Chouteau.
Morris and Gladys Johnson, 2244 Cass.
Willie and Ernest5ine Pratt, 1833½A Biddle.
Dennis and Annie Kennell, 3167A Evans.
Mitchell and Evelyn Massey, 1123 N. Channing.
Robt. and Ethel Nichols, 3441 Clark.
Lewis and Willie Irby, 2224 Carr.
Wm. and Martha Niedringhaus, 1535A Marcus.
Raymond and Rose Williams, 4250 Neosho.
Reeds and Cecelia Marrs, 3944A Kennerly.
Earl Ray and Harmer, University City.
Cyril and Evelyn Sanders, 4639 Farlin.
Carl and Johanna Bensiek, Normandy.
Wm. and Wilma Niedringhaus, Normandy.
Henry and Bertha Horstman, Jennings.
Stuart and Genevieve Wallnski, 2216A Warren.
Frank and Rilla Wasek Jr., 4509 Natural Bridge.
Jacob and Christabel Boucher, Richmond Heights.
Curtis and Lydia Jordan, 2711 S. Jefferson.
Jos. and Stella Szwabo, 1421 Sarsfield pl.
Ellis and Augustia Booke, Normandy.
Julius and Marcella Hill, Valley Park.
Karl and Mary Schoelhamer, twins, 2928 Missouri.
Arthur and Betty Gadd, 5527 Pershing.

BURIAL PERMITS.

Benjamin Lewis, 73, St. Clair, Mo.
Charles Gray, 69, 2108 N. 13th.
Elmer T. Bohn, 47, St. Louis County.
Annie C. Robertson, 83, 2b Thurston.
Rose M. Buerk, 83, 5233 Theodosia.
Jennie G. Ferrier, 72, 4132 Holly Hills.
Christina Schmidt, 61, 4134 Burgen.
Ella C. Thomas, 63, 768 Clara.
Louise McPard, 67, 5220 Theodosia.
Mary Lee, 63, 4537 Cote Brilliante.
Henry Morrison, 66, 2938 Dickson.
Jonathan C. Havens, 57, 6422 Wellsmar.
Clara Dahmer, 46, 3952A Cote Brilliante.
Henry Lilienthal, 74, 1445A Page.
Essie Goodman, 58, 5100 Page.
William Alexander, 77, 5800 Arsenal.
Sally Causey, 48, 3108 Lucas.
James McDonald, 59, no home.
Mary Gaspar, 73, 1223 Southall.
Martha Griffiths, 27, 4127 Laclede.
Herman Pfannebecker, 47, 4115 Hull.
Ethel M. Anderson, 50, East Alton.
Louise Koelling, 59, 4683 Pope.
Elsie M. Nicely, 47, Brentwood.
Ralph Billingsley Jr., 5, Wellston.
Marg. M. Drees, 77, 3139 Arsenal.
Fred W. Soest, 55, Gardenegrove, Cal.
William Schulz, 64, 3356 Emmerson.
Estella T. Jordan, 27, 2743 Delmar.
Max C. Koeppen, 70, 6202 N. Broadway.
John H. Wente, 79, 6274 Famous.
J. D. Perry Lewis, 55, 5200 Waterman.
Edith Ator, 50, 4006 Shaw.
Allen L. Wilson, 48, Sheffield, Ala.
Mattie Banks, 34, 2712A Sheridan.
Thomas Lampros, 68, East St. Louis.
Anton Fricz, 62, 1535A Franklin.
Carl Phillips, 43, 2623 Belleglade.

236 Births, 189 Deaths in Week.

There were 236 births and 189 deaths reported in St. Louis last week. Eight persons died of pneumonia, six of tuberculosis and 11 of violent causes.

FUNERAL DIRECTORS

North

MATH. HERMANN & SON
FUNERAL DIRECTORS
FAIR AND WEST FLORISSANT
GOodfellow 4880

Leidner Funeral Directors
CH. 1654. 2223 St. Louis. CE. 3698

A. Kron Undertaking Co.
2707 N. GRAND. FR. 0200
EDWARD F. HOWARD & SONS
4212 ST. LOUIS. NEWSTEAD 3844.

Northwest

STROOT & CARROLL,
4600 Natural Bridge. GO. 0341.

South

WACKER-HELDERLE UND. CO.
Chapel.
3634 Gravois. 2233 S. Broadway.
PARKING LOT IN REAR OF CHAPEL.
LA. 7575. LA. 3634. GRand 2116-17.

ZIEGENHEIN BROS.
Parking lot in rear of chapel.
2623 Cherokee. FR. 0218.

ALBERT TRAUBE
Off. Schumacher Und. Co., 3013 Meramec.
Riverside 1158. Res. Dixon 756.

John L. Ziegenhein & Sons
7027 GRAVOIS. FLANDERS 2600

West

CHARLES J. KRON
FUNERAL HOME, INC.
4911 WASHINGTON Rosedale 1884
JOSEPH J. QUINN,
1389 Union. FOrest 7547.
H. C. McLAUGHLIN
831 E. Big Bend. Webster 3564

CEMETERIES

Be Prepared
MAKE A SELECTION NOW
OAK GROVE
CEMETERY — MAUSOLEUM
ST. CHARLES ROAD AT CARSON ROAD
NON-SECTARIAN
$5 and up per month buys a 6-grave lot with perpetual care in St. Louis' *Most Beautiful Cemetery*
Sunset Burial Park
ON GRAVOIS ROAD

CEMETERY LOTS

LAKE CHARLES—Must sacrifice; beautiful 6-grave lot; owner. MU. 5377.

MOUNT HOPE CEMETERY — Six-grave; sacrifice price; $60. Kirkwood 1746.

VALHALLA—Sec. 7, 12 graves, sell all or 6; reasonable. FO. 2400, Mr. Cutter.

OAK GROVE—2 lots each, 6 grave, section A, JE. 9991.

VALHALLA—Choice lot, Section 9, lot 42; make offer. T. Philippi, 4155 Shenandoah, LAclede 3824.

LOTS—2 12-grave, Oak Grove, No. 276 and 277; near entrance; half price. LAclede 3032.

MEMORIAL PARK—6-grave lot, Section 1, cheap. 3041 Semple.

LAKE CHARLES—6-grave; choice location. CA. 6067J.

CEMETERY LOTS—Two, 6-grace, at Oak Grove. Call PA. 4874.

CEMETERY LOTS—2; Lakewood Park; value $225 each; make offer. RO. 1054.

OAK GROVE—2 lots, worth $600, take $300. Box G-352, Post-Dispatch.

FLORISTS

GRIMM & GORLY
FUNERAL SPRAYS OF FRESH-CUT FLOWERS
Large Selection, Beautiful Display
PRICES START AT $2.50
Phone CE. 5000 Charge It
FUNERAL SPRAYS, $2 up; baskets, $3 up. NETTIE'S FLOWER GARDENS, 3801 S. GRAND. GRAND 9600.

DEATHS

BARNES, ROLLA R.—At Wenatchee, Wash., June 9, 1939. Time of arrival and notice of funeral later from the Kron Chapel, 2707 N. Grand.

BERGMANN, JOHN J.—Formerly of St. Louis, at Seattle, Wash., June 9, 1939, beloved husband of Ella Bergmann, father of Mrs. Joseph Hiller, St. Louis; E. J. Bergmann, Atlanta, Ga.; Norbert S., F. C. and A. Bergmann of Seattle, brother of Joseph Bergmann, St. Louis.
Services and interment Calvary Cemetery, Seattle, Wash.

BLACKSTUN, ARCHIE W.—7114 Beulah pl., Thurs., June 8, 1939, beloved husband of Leola Blackstun (nee Moore), dear father of Clifford W. Blackstun, grandfather of Wilton, dear father-in-law, brother, brother-in-law and uncle.
Funeral Mon., June 12, 10 a. m., from Wm. M. Schumacher Chapel, 4834 Natural Bridge, to Memorial Park Cemetery.

BOMMARITO, NORA (nee Di Mercurio)—1309A N. 19th st., entered into rest Sat., June 10, 1939, beloved wife of Giovanni Bommarito, dear mother of Mrs. Grace Ornato, William, James, the late Mike and Giuseppe Bommarito, dear sister of Antonino and Giuseppe Di Mercurio and Carmela Palazzola, our dear grandmother, great-grandmother, sister-in-law, mother-in-law and aunt.
Funeral from P. Micell & Son Funeral Parlors, 1150 N. Kingshighway, Tues., June 13, 8 a. m., to Our Lady Help of Christian Church 9 a. m. Interment Calvary Cemetery.

BUYSSE, LEO (BUSH) — Fri., June 9, 1939, 1:50 p. m., beloved husband of Josephine Bush-Marchand-Buysse, son-in-law, brother-in-law and uncle.
Funeral from Wacker-Heiderle Chapel, 3634 Gravois, Mon., June 12, 1:30 p. m., to St. Vincent de Paul Church. Interment Calvary Cemetery.

DELBRUEGGE, PETER HENRY—Entered into rest, Sat., June 10, 1939, 68 years old, dear brother of Mrs. Anna Kreutzberger and August Delbruegge, our dear uncle and cousin.
Funeral from Brimmer Funeral Home, House Springs, Mo., Mon., June 12, at 12 noon. Services at St. Martin's Evangelical Church, 2 p. m. Interment St. Martin's Cemetery, High Ridge, Mo.

DISBRO, J. FRANK—4239 Chippewa, Fri., June 9, 1939, beloved husband of Josephine Disbro (nee Waggstaff), our dear father, father-in-law, brother-in-law and uncle.
Funeral Tues., June 13, 10 a. m., from Oscar J. Hoffmeister Chapel, Chippewa at Gravois. Interment New Picker Cemetery.

GALANOS, JOSEPHINE (nee Buffalo)—Entered into rest Sat., June 10, 1939, beloved wife of Harry Galanos, dear mother of Edward Galanos, our dear daughter and daughter-in-law.
Funeral from Calcaterra Funeral Home, 5142 Daggett av., Tues., June 13, 8:30 a. m., to St. Ambrose Church. Interment Calvary Cemetery.

GIESELMAN, PHILIP—Of Sappington, Mo., entered into rest Fri., June 9, 1937, 3 p. m., beloved husband of Anna Gieselman (nee Beyer), our dear brother, brother-in-law and uncle.
Service Mon., June 12, 3 p. m., from John L. Ziegenhein & Sons' Funeral Home, 7027 Gravois. Interment St. Paul's Churchyard. Mr. Gieselman was a member of Cosmos Lodge No. 282, A. F. and A. M.

GREENBERG, DAVID—Fri., June 9, 1939, beloved husband of Minnie Greenberg and dear father of Nathan, Harry, Samuel, Sophia and Ben Greenberg and Mrs. Dora Fox, Mrs. Fanny Atlas and Mrs. Esther Marks.
Funeral POSTPONED to 2:30 p. m., Sun., from Berger Chapel, 4715 McPherson.

HARRISON, REV. CHARLES J.—C. SS. R., at Kansas City, Mo., Fri., June 9, 1939, brother of Katherine Harrison and of the late Mrs. Thomas Rohan.
Funeral Tues., 9:30 a. m., at St. Alphonsus (Rock) Church. Interment in cemetery of St. Joseph's College, Kirkwood, Mo.

HEINRICH, JOHN W.—3532 Magnolia, Sat., June 10, 1939, 4:15 a. m., dearly beloved husband of Beulah I. Heinrich (nee Seiler), dear father of William, Charlotte Presser, Walter Heinrich and Mildred Harper, your dear father-in-law, brother and brother-in-law.
Funeral from Wacker-Heiderle Chapel, 3634 Gravois, Tues., June 13, 3 p. m. Interment New Picker Cemetery.

HOLDEN, CHARLES D. — 2650 Oregon av., Fri., June 9, 1939, 10:30 p. m., beloved husband of Elizabeth Holden (nee Judge-Calvert), dear father of David F. and James Holden, Mrs. Raymond Menna, and dear brother of Mrs. Alice Brent, our dear grandfather and uncle.
Funeral from Kutis' Funeral Home, 2906 Gravois av., Mon., June 12. Mass at St. Francis de Sales Church at 8 a. m. Interment Calvary Cemetery. Deceased was a member of Painters & Decorators' Union, Local 115.

HOLLINGSWORTH, CATHERINE—Of New Haven, Conn., beloved wife of the late Charles A. Hollingsworth, dear mother of Mrs. Julie De Filipo of New Haven, Conn., and William A. Hollingsworth of New York, dear sister of Mrs. Mollie Buettner, Mrs. Lena Adolph, William A. and Frank Nobel.
Remains at Cullinane Bros. Funeral Parlors, 1710 N. Grand, after 5 p. m., Sun., June 11, 1939. Funeral Mon., 9 a. m., to St. Teresa's Church. Interment Bellefontaine Cemetery.

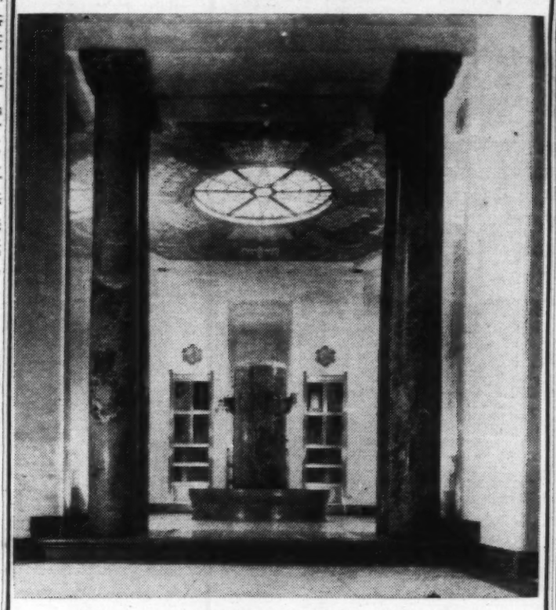
HOLTZ-TIETZ, LENA MATHILDA (nee Petzold)—3141 Potomac, entered into rest Fri., June 9, 1939, wife of the late Henry Tietz, dear mother of Mrs. Emma Geusz and Mrs. Minnie Stahl (nee Holtz), Henry, Edward and August Holtz, dear sister of Fred Petzold, dear sister-in-law, mother-in-law, grandmother, great-grandmother and aunt, in her 71st year.
Notice of funeral later, from Ziegenhein Bros.' Chapel, 2623 Cherokee st. Mrs. Tietz was a member of St. Matthew's Evangelical Church and Ladies' Aid Society of St. Matthew's Evangelical Church. (Parking lot in rear of chapel.)

JACKSON, AMANDA (nee Williams)—2712 Wheaton av., June 8, 1939, beloved wife of Lee Jackson, dear mother of Mrs. Marie Klein and Roy Lee Jackson, our dear sister and grandmother.
Funeral from Clark Funeral Home, 1125 Hodiamont av., Mon., June 12, 2 p. m., to Valhalla Crematory. Mrs. Jackson was a member of Forest Park Chapter No. 377, O. E. S.

JOYCE, SARAH (nee Hunt)—2530 Montgomery, entered into rest Fri., June 9, 1939, 9:45 p. m., beloved wife of the late Thomas Joyce, dear mother of Edward, Mrs. Ann Rottman and Mrs. Alice Graham, dear sister of Mrs. C. Young, our darling grandmother, aunt, mother-in-law and sister-in-law.
Funeral Tues., June 13, 8:30 a. m., from Goodhart & Goodhart Funeral Home, 2228 St. Louis, to Sacred Heart Church. Interment Calvary Cemetery.

CREMATORIES

VALHALLA



Interior of the New CHAPEL OF LIGHT

A chamber in Valhalla's new Chapel of Light, combining facilities for columbarium and crypt burials. Refined decorations and glistening marble reflect gorgeous colors of the all-mosaic ceiling to influence a spirit of cheer and peace.

You are invited to visit Valhalla at any time. See this impressive new chapel and learn of modern cremation methods which give a new concept to above-ground burial as an enduring tribute and lasting memorial.

VALHALLA
7600 St. Charles Road

DEATHS

JOHNSON, SOPHIA—Of 1140 N. Kingshighway, Sat., June 10, 1939, beloved wife of August Johnson, beloved mother of Wilhelmina Cuno, dear grandmother of James Schnake and our dear mother-in-law, in her 89th year.
Funeral Tues., June 13, 2 p. m., from Drehmann-Harral Chapel, 1905 N. Union bl., to St. Peter's Cemetery.

KAMP, ANNA (nee Benne) — Of Black Jack, Mo., asleep in Jesus, Fri., June 9, 1939, dearly beloved wife of the late Herman Kamp, dear mother of Mrs. Anna Wiese, Henry Kamp, Mrs. Herman Niehaus, Mrs. J. August Siebe, Mrs. William Piemann, William Kamp, Mrs. Claude Friemann and Mrs. Edmond Burgdorf, our dear mother-in-law, sister-in-law, grandmother, great-grandmother and aunt.
Mrs. Kamp will lie in state at Diedrich Funeral Home, 8319 Hall's Ferry rd., until noon, Mon., June 12 of burial same day, 2 p. m., in Salem' Lutheran Church, Black Jack, Mo. Interment Black Jack Cemetery. Deceased was a member of Salem Lutheran Church Ladies' Aid Society.

KASSLING, FRANK—Lemay, Mo., Fri., June 9, 1939, dear father of Richard Kassling, dear brother of Minnie and Kathryn Kassling.
Funeral from Hoffmeister Chapel, 7814 S. Broadway, Mon., June 12, 2 p. m., to Memorial Park Cemetery.

KLICK, BELMONT A.—4417 Florissant, Sat., June 10, 1939, dearly beloved husband of Frances A. Klick (nee Kuesel), dear brother of Mrs. F. H. Krafft, Rev. Fred C., John W., Emil H., Edward C., Rudolph H. and Rev. Arnold E. Klick, our dear son-in-law, brother-in-law, uncle and cousin.
Services Tues., June 13, 2 p. m., from Kraeger-Voss-Fix Funeral Home, N. Kingshighway at Lexington.

LE CLAIRE, GEORGE NELSON—5870A Delmar bl., Fri., June 9, 1939, 2:50 p. m., beloved husband of Isabella Le Claire (nee Walsh), dear brother of Mrs. Ruth Feeley, Mrs. Julia Yeary, our brother-in-law and uncle.
Funeral from Clark Funeral Home, 1125 Hodiamont av., Mon., June 12, 8:30 a. m. to St. Roch's Church, thence to Sacred Heart Cemetery, Florissant, Mo. A member of the Street Railway Local No. 788 and the E. M. B. A.

LUTHER, FLORENCE (nee Litzsinger)—Mon., June 5, 1939, beloved wife of Paul Luther, dear mother of Paul Luther Jr., dear sister of Addie Asmus, Cecilia Hobday, Frank, Walter and Eugene Litzsinger, dear sister-in-law and aunt.
Burial at Los Angeles, Cal.

NAST, ANNA (nee Keim)—6527 Devonshire, entered into rest Thurs., June 8, 1939, 10:45 p. m., beloved wife of the late Adolph Nast, dear aunt of Myrtle Yeager and Mrs. Roy Brinker, dear sister of Jacob and George Keim, our dear sister-in-law, aunt and cousin.
Funeral Mon., 2 p. m., from Beiderwieden South Side Funeral Home, 3620 Chippewa st., to Valhalla Cemetery. Deceased was a member of Occidental Chapter No. 185, O. E. S.

NEUSEL, FREDERICK W.—Thurs., June 8, 1939, 7:50 p. m., beloved husband of Elizabeth Neusel, our dear father and uncle.
Funeral from Cullinane Bros.' Funeral Parlors, 1710 N. Grand bl., Mon., June 12, 2 p. m., to Valhalla Crematory.

NICELY, ELSIE M.—2123 Parkridge, Brentwood, Mo., Thurs., June 8, 1939, dear wife of Roy H. Nicely, our dear sister, daughter-in-law and sister-in-law.
Funeral Mon., June 12, 1:30 p. m., from Drehmann-Harral Chapel, 1905 Union bl., to Bellefontaine Cemetery. Mrs. Nicely was a member of Cuba Chapter No. 398, O. E. S., Naomi Rebekah Lodge No. 2, I. O. O. F., and Karitez No. 52, L. O. T. O.

PANNECK, HENRY A. — 4742 Newport, Thurs., June 8, 1939, beloved father of Mathilda Taylor, Minnie Aiken and Emma Ill, our dear father-in-law, grandfather and great-grandfather.
Funeral Mon., June 12, 2 p. m., from Oscar J. Hoffmeister Funeral Home, Chippewa at Gravois. Interment Concordia Cemetery. Member of Typographia Union No. 3, St. Louis Turnverein and St. Andrew's Evangelical Church.

POTTS, GEORGE R.—4709 Varrelman av., entered into rest Fri., June 9, 1939, 5:45 p. m., beloved husband of Rose Potts (nee Wahl), dear father of Mrs. Dorothy Hunt, Mrs. Viola Hallof (nee Potts), and Ruth Potts, dear brother, brother-in-law, father-in-law, grandfather and uncle.
Funeral Mon., June 12, 1:30 p. m., from Ziegenhein Bros.' Chapel, 2623 Cherokee st. (Parking lot in rear of chapel.)

RUBIN, CELIA—Fri., June 9, 1939, beloved wife of Nathan Rubin, dear mother of Aleck and Frank Brandt, Mrs. Mollie Weinstein, Mrs. Gertrude Stein, Ben, Louis, Julius, Joe, Isadore and Jack Rubin, our dear mother-in-law, sister-in-law and grandmother.
Funeral from Oxenhandler Funeral Home, 4469 Washington bl., Sunday, 1 p. m.

SCHMIDT, WILLIAM F.—5715 Milentz, formerly of 7511 Michigan, entered into rest Sat., June 10, 1939, beloved husband of Bertha Schmidt (nee Braeun), dear father of Katherine Engelhardt, Elsa Hamer, Alice Sydow, Gertrude Gebhardt, Ruth Eckhoff, Esther and William A. Schmidt Jr., our dear father-in-law, grandfather, brother, brother-in-law, uncle and cousin, in his 64th year.
Remains at Hoffmeister Chapel, 7814 S. Broadway, until noon Mon., June 12, then removed to Carondelet Ev. Church for services at 2:30 p. m. Interment Park Lawn Cemetery. Member of Good Hope Lodge No. 218, A. F. and A. M.; Low Twelve Club, Scottish Rite, Moolah Temple and A. K. U. V.

MEMBERS of Good Hope Lodge No. 218, A. F. and A. M.: Called communication of our lodge Monday, at 1:30 p. m., to perform last rites of burial over the remains of our late brother, William Schmidt. All Master Masons urged to attend.
WILLIAM E. DENCKER, W. M.

SCHULTE, LETITIA (SIS) (nee Hoerr)—Entered into rest at Minneapolis, Minn., June 6, 1939, dear wife of Walter H. Schulte, dear mother of Walter E., dear daughter of J. J. Hoerr and Mary Hoerr, dear sister of M

INDEX TO CLASSIFIED ADVERTISING IN THIS SECTION

	Page.
Business Directory	2
Business Opportunity	4
Business Personal	2
Cameras	1
Education	1
Help Wanted	2
Lost and Found	1
Professional	2
Personals	—
Public Notices	2
Rooms—Board	3
Situations Wanted	2
Swaps	2
Watches and Jewelry	2

FOR SALE

	Page.
Animals	P12P6
Automobiles	P13P13-14
Bicycles, Motorcycles	5
Boats and Motors	5
Books, Periodicals	5
Building Material	5
Clothing	5
Fans	5
Heating Equipment	5
Horses and Vehicles	5
Household Goods	6
Machinery	5
Miscellaneous for Sale	5
Money to Loan	P13P12
Musical	5
Office Fixtures	5
Poultry and Birds	P13P13
Radios	6
Safes	5
Seeds, Plants, Trees	5
Talking Machines	6

FOR LOCATION OF OTHER CLASSIFICATIONS, SEE PAGE 2, PART 3

BUSINESS PERSONALS

Shop Towel Service Co.
Specialized service of every industrial need. We also rewash and sterilize soiled rags. Delivery Service
4139 Gravois — LAcIede 2960

WOLFERT HAULING CO.
Heavy hauling, hoisting, lowering safes and machinery; moving; get our estimate. 1611 S. 9th St. — CHestnut 9699.

BEAUTIFUL picnic ground can be reserved for private party; also will furnish food for banquets. TE. 4-6071.

MAILING ADDRESSES — Private boxes with telephone service, monthly $1 up. RO. 1365.

LEADS furnished daily for salesmen selling lumber, supplies, products in any line or business. Box W-129, Post-Dispatch.

PERSONAL—Young woman, wants tennis partner, free to play any time. Tower Grove Park. Box E-162, Post-Dis.

WE CANNOT afford to move iron doors, gates, lanterns, tables, chairs, etc.; therefore, great bargain. 522 N. 9th.

GEO. "DOC" CLINTON, masseuring for sore muscles. 4329 Delmar. FR. 0686.

SELL us your old accounts, notes, judgments. Mr. Carton, CE. 2965.

SELL us your old and delinquent accounts, notes, etc. Box G-369, Post-Dispatch.

COLLECTIONS—We collect or no charge. Mutual Adjustment Co., GArfield 3607.

LOTS—$10 per ft., for bungalows. Linders, Woodlawn-Manchester. KI. 4.

SWAPS

AUTO REPAIRING, done for half price, 20 years' experience, PR. 8268, residence, MU. 0704.

BICYCLE—New American Flyer, cost $56 for 1 or 2 rooms of good used furniture, or will sell. 4231A Delmar.

BOAT and outboard motor, almost new, water pump, 1½ h. p. gasoline engine, for carpenter work or anything of value. Monday, 4803 Delmar.

BOY'S new racer bicycle, cocker spaniels, Brunswick Victrola, for car or what? Before 1 p. m. or Monday. 1435 Laurel.

CHEVROLET—1937 dump truck; sell or trade; $450; terms. WAbash 2217W

CHOW PUPPIES—Pedigreed; what have you? C. 6136M. 6519 Plymouth.

COAL—Hot-water heater or kitchen cabinet for range or what? PR. 1834.

CONCRETE work for property; what have you? GR. 0252.

CRUISER CABIN—29-ft.; for late car, Packard preferred. Box E-72, P.-D.

CUSHMAN AUTO GLIDE—Has used but 12 gallons gasoline; for piano accordion. Richardson Manufacturing Co., Aurora, Mo.

DOORS—And lumber for paint spray or home machinery. CA. 6536J.

EQUITY in clean single flat, west; rent $55; for equity in modern bungalow in Normandy district. HI. 7798.

ELECTRIC STOVE for what have you? TErryhill 3-1748.

ESSEX—'29 coach; will trade for anything of value. 6325 St. Louis.

FORD—1936, like new, consider grocery or confectionery, RO. 8523.

GARAGE EQUIPMENT—For 600x16 tires or cash. EV. 0763.

HIGH PRESSURE gasoline stove, oven; rugs, gas stove. 2909A N. 22d.

LAW and business books, for bookcase or desk. FR. 2959. 3822 Olive.

LOT—12-grave, 480 sq. ft., beautiful Mt. Lebanon Cemetery; Sec. A, lot 19; excellent location; listed $1200; exchange for 15 shares First National Bank St. Louis stock. Box E-16, Post-Dispatch.

LOT—50x150; S. Maryland Heights; for what? Box W-69, Post-Dispatch.

LUNCH, doughnut shop, for car or trailer, $250. 4440 Easton.

MULTI color printing press; 8x12; swap for paper cutter or sell; $35. HI. 0205.

PAINTING for Ford Model A with pickup body. Al. JE. 8831.

PAPERING, painting, for rent or furnished flat. EV. 5742.

PIANO—Trade for electric refrigerator, A1. 1865 Cass.

PIERCE-ARROW—1930 club sedan; in first-class condition; paint like new; trade or sell.

Plymouth, '36 de luxe coupe, $195; needs $20 work; can be seen anytime Sunday; trade or sell.

Hudson, 1936, 6 cylinder, 4-door sedan; damaged; trade or sell. 3614 Laclede

SECONDHAND store, large stock, good income, $300 or trade late model car. Mack, 4233 Easton.

SEVEN-TUBE CABINET RADIO—For auto radio. 4845A Hammett.

STEEL SHOWER for white gas stove or cash. GR. 6830.

TRADE—1934 Studebaker Dictator sedan for confectionery or delicatessen. 2645 Rutger st.

TWO late model Wurlitzer phonographs; 1 choice 6-grave cemetery lot (Sunset); will accept in trade stamp collections or sell for cash. GR. 7499.

WILL exchange beautiful diamond earrings, value $50, for sheep. Schmidt, 1917 S. Broadway.

YOUNG MAN—Interested in radio; opportunity to learn both servicing and operating for part time office work. Box E-325, Post-Dispatch.

PUBLIC NOTICES

BUS TRAVEL

For All Bus Information
BUS TERMINALS CO., 800 N. Broadway
GArfield 3338
CHICAGO $4—DETROIT $4.50
FREE MEALS EN ROUTE TO LOS ANGELES, $29.25—N. YORK, $14.85
FREE TAXI TO BUS DEPOT

STAMPS AND COINS

FREE—Five fine Newfoundland stamps to applicants for exceptional British approvals. References required. Albany Stamp Exchange, 61 Columbia st., Albany, N. Y.

LET'S swap duplicates any country, private collector; always at home; no phone. 4110 California.

STAMP collections wtd.; high prices; private collector, RI. 5783R.

SPECIAL NOTICES

SPECIAL NOTICE—I, Andrew Ott, 10521 Thorpe av., Overland, State of Missouri, do hereby give notice that I will not be responsible for any debts contracted after this date by anyone except myself. (Signed) ANDREW OTT.

WATCHES AND JEWELRY

Wanted
WANTED
GOLD, SILVER AND DIAMONDS
Our immense Retail Outlet Enables Us to Pay You More Cash for Your Old Gold, Silver, Diamonds, Antiques.
Get Our Free Estimates Before Selling.
SELL Us YOUR OLD GOLD TODAY.
H. SPARBER & CO.
106 N. 7th St.
St. Louis' Largest Gold Dealers

Cash for old gold, silver, broken jewelry, clothing. LOANS on any article of value. LICENSED, BONDED PAWNBROKERS, CAPITOL JEWELRY & LOAN CO., OPEN EVENINGS, 105 N. 6TH.

CASH paid old silverware, gold, diamonds. ECKERT JEWELRY MFG. CO., 613 Locust, 411 Equitable Bldg. CH. 9247.

CASH for, dental gold, jewelry, watches, coins. Gem Jewelry Co., 505 Arcade Bldg.

CASH—Old gold, broken jewelry, silver, kodaks, diamonds. Miller's, 111 N. 6th.

For Sale
ESTATE AND HEIRLOOM
Sterling Silverware
Antique and Modern
Let us match your set at a fraction of its real value.
H. SPARBER & CO.
106 N. 7th St.
The Best People Shop at Sparber's

RING—Yellow gold, coral cameo, diamond in head; lovely gift; cost $80, sell $15. 4153 West Pine.

DIAMOND RING—Gent's, ½-karat; perfect; sacrifice. 2117 Nebraska.

DIAMOND—1½ ct., blue white, very brilliant; $115. 4135 Easton.

WATCH REPAIRING

A NEW service in watch repairing, every watch regulated by time micrometer; guaranteed workmanship. Albert Weiss, 716 Pine st. Phone CH. 4117.

BUSINESS DIRECTORY

BRICKLAYING & TUCKPOINT'G

BRICK WORK—Porches, garages, steps, tuckpointing, damp walls prevented, patch plaster, water-proofing basements, granitoid. Ideal, 2825 Union. EV. 5265

TUCK POINTING — Waterproofing; brick work, plastering; reasonable; guaranteed. M. Fiebig, 4022 Glasgow. GA.4785

TUCK POINTING—Chimney repairs. Allied Service. JE. 3539. 3958 St. Ferdinand.

BULGED walls, brick alterations, tuck pointing, caulking and cement work. Linck, 6116 Carlsbad. RI. 1687.

TUCKPOINTING — Chimney repairing, waterproofing. Cather, 8984 Edna. MU. 5582.

TUCKPOINTING—Chimney repairing, waterproofing. George Cather, 1171 Howell st. EV. 1453.

TUCKPOINTING, staining, chimney expert; reasonable. Ulsas, 4740 Minnesota. JE. 2107W.

TUCK POINTING, caulking, brick repairs. Balch, MU. 1436. 1436 Blackstone.

BRICKLAYING—Any kind, large or small. Mr. Boze, 1316 Whittier. JE. 9254.

CHIMNEYS repaired; estimates. H. Theede, 4129 N. 2d. GA. 3070.

CARPENTERS AND BUILDERS

HOME OWNERS, stop wall cracks; renew support posts, beams, sills and underpinning, level floors. Atlas Foundation Service, 7932 Pembroke dr. RE. 3463.

ALTERATIONS — Additions, general repairs, new construction; painting, papering; anything; dependable; attractive prices; terms. Ace Construction, 4243 Prairie. GO. 1123.

MODERN CABINET WORK—5729 Cote Brilliante; cabinets and screens made to order; furniture and screens repaired. MUlberry 4860.

SAVE MONEY—Altering, building; make me prove it; planning, estimating free. Rodgrs, 5432 Vernon. RO. 9969.

ADDITIONS—Garages, porches, repairs, siding. Hinck, 7411 Lansdowne. ST. 0751.

CARPENTER and cabinet work, new or repair; first-class work. Brehme, 4609 Yarrelman. RI. 3583W.

CARPENTER—Builder; 30 years' experience; repairing specialty; 18 mo. to pay. Higbee, 4041A Lafayette. GR. 5168.

CARPENTER — Builder, alterations, additions, porches, arches, repairs, estimates given. Carlie, 4948 Plover. EV. 2517.

REPAIRS—Alterations, new, old, work, house raising, general contracting. Summers, 4826 Goodfellow. EV. 6906.

REMODELING, porches, garages, rooms; asbestos siding and roofing. HI. 7346. Commonwealth Co., 3332 Commonwealth

REMODEL your home, easy payment plan. A. J. Will, 4036 Connecticut. LA. 6929.

CARPENTER—Builder; general repair. Cross, 136 W. Etta. RI. 0728.

ALTERATIONS — Additions and repairs. Gyarmathy, 4215A Blaine. GA. 4739.

BARTH & BARTH, INC. — Builders; also alterations. 3248 Pulaski. RI. 2730.

CONTRACTOR — Alterations. Edelman, 4167 Connecticut. LA. 1127. LA. 0318.

CARPENTER—Repairing, remodeling; reasonable. Sims. MU. 9815. 4477 Lee.

CARPET CLEANING

RUGS—9x12—$1.75
Chemically Cleaned. Living Sets, 2-Pc., Cleaned or Exterminated, $4.95. Guaranteed. Insured. Free Delivery.
ACE, 2631 Delmar, FR. 9202

$1.95—9x12. NE. 3838
Chemically renovated thru and thru; living room furniture cleaned and repaired or exterminated; $7.50; certified; fully insured; guaranteed.
FURNITURE SERVICE, INC., 109 ELM.

RUGS—9x12—$1.69
Chemically cleaned. Living Sets, 2-Pc. Cleaned or Exterminated, $4.95.
NEW PROCESS CO. GA. 9795.
2228 FRANKLIN. Free Delivery.

9x12, $2.50—JE. 0842
No charge for sizing; deodorized; mothresisting; insured; Oriental rugs a specialty. ST. LOUIS TOWEL SUPPLY, 54 years in business, Compton and Lucas

9x12, $2.50
No charge for sizing. The "No. 1 Cleaners" of St. Louis. Penrose Cleaners and Dyers, 3802-04 W. Florissant. EV. 9136.

COAL AND COKE

CLEAN 3x6 lump coal, $2.90 ton, 4 tons or more; 2x3 egg, $2.75 ton; Brazil, Indiana block or Franklin Co., $5.50 ton. Rhomberg, 1236 S. Vandeventer. FR. 8219.

CONCRETE & CEMENT WORK

GRANITOID—Concrete foundations; estimates furnished. Davis, LA. 3065. PR. 3469. 3532 Minnesota.

GRANITOID and cement work; waterproofing. Williams, 5458 Vernon. RO. 0923.

CONCRETE floors, steps, walks, basement, waterproofing, any size job; reasonable. Olme, 3129 Fair. NE. 3998.

CONCRETE floors, walls, steps, basements. J. Laffey, 4662A Easton. RO. 2038.

CONCRETE—New, repair, estimate. Henley, 3411 Chouteau. GR. 1055. LA.7919.

WALKS, basements, walks and repairing. G. Heidenreich, 3913 N. 9th. GA. 0438.

ELECTRIC WIRING, ETC.

WIRING, repairing, anything electric; inspection. Ace, 6542 Hobart. MU. 7241.

CALL GOodfellow 3743; reasonable prices on wiring. Paul Schmidt. 4548 Fair.

EXCAVATING

CELLAR DIGGING—Cheap, no job too small. EV. 0296. Jenkins, 5821 Page.

FUMIGATORS AND EXTERMINATORS

RID-ALL dry gas fumigate kills bedbugs, roaches, eggs, etc.; easy to use; 50c each; a 15-minute treatment of our bedbug proofing lasts 6 months or more; 50c room; liquid termite gas, inspect spray, powders, etc. Universal, 3946A Olive. NE. 3370.

GARDENING AND SODDING

BLUE GRASS SOD, delivered, 8c. Gabbie, 3961A Folsom. GR. 4003.

BLUE GRASS sod for sale; sodding. Hilker Sod Co., 2720 Rutger. GR. 5458.

TOP DIRT—3 cu. yard loads, dumped, $3. Smith, GO. 4495. 6403 Mount.

SPRAYING, work guaranteed. Balling Tree Surgeon, 1657 Vassier. MU. 0788.

GENERAL HOUSECLEANING

GENERAL Housecleaning Service Co. Everything cleaned. 2012 Gravois. LA. 0192

GUTTERING AND SHEET METAL WORK

GUTTERS, spouts, new, cleaned, repaired; also furnace work; reasonable. Hoover, LA. 1503. 2019 Utah.

HARDWOOD FLOORS

OLD FLOORS made new; new floors installed; reasonable prices; guaranteed work; established 15 years. Gifford, 1328 Woodruff av. CA. 0322.

FOR RENT—Floor sanders; we deliver and show you how to use. Rudolph Hardware, 5745 Delmar. CAbany 8830.

OLD FLOORS sanded, refinished; new floors; bleaching, waxing, cleaning. Costallo, 3310 Humphrey. GR. 1741.

FLOOR SANDING—Refinishing; guaranteed. Wiley, RI. 1667. 4360 Wilcox.

FLOORS sanded, installed, reasonable. Cadle, 4477 Washington. FR. 6932.

NEW FLOORS installed, old floors refinished. Sedlacek, 6854 Corbett. CA. 5473.

LINOLEUM LAID

LINOLEUM LAID—15c sq. yd.; expert. Shannon, 1267 Wagner ter. CA. 8792W.

LINOLEUM LAID — 15c sq. yd.; expert. McDermott, JE. 9354. 3841 Washington.

MISCELLANEOUS NOTICES

Silverware Plated, Repaired, Cleaned, Lecquered
ABE SCHWARTZMAN CO.
613 Locust St. — Room 601-602
CH. 1681

BASEMENTS whitewashed washable white. McMurran, 3695A Laclede. FR. 3832.

PAINTING

ACADEMY PAINTERS—Excellent workmanship, ourselves; interior, exterior, attractive low estimates; wall papering. 4944 Page. ROsedale 2026.

INTERIOR—Exterior, graining, floors, papering, dependable; attractive pirces; terms. Ace Service, 4243 Prairie. GO. 1123.

PAINTING—Interior, exterior; craftex walls painted, washed; high-class work; floor refinishing. 5818 Janet. Call West End, EV. 5927.

PAINTING—Cleaning, washing walls; best work, most reasonable prices. Stricker, RI. 2926. 4063 Concordia.

PAINTING, papering, general repairing; reasonable. Also FHA. Sharpe, 2124 Yale. ST. 1791.

PAINTING, papering, interior-exterior; guaranteed. Gausling, 4824 Austria, FLanders 3985.

GUARANTEED interior, exterior painting; Craftex wall refinishing; pre-season prices. Kremer, 510 Jefford. RI. 1463.

INTERIOR, exterior, guaranteed Dutch Boy lead; first-class work; reasonable. G'Sell, 1817 Texas. FR. 5052.

INTERIOR—Exterior; free estimate. Hutchins, 2610 St. Louis. FR. 1602.

PAINTING, papering, reasonable. 2920 Michigan. Hasenbeck. GR. 8129.

OUTSIDE painting specialty; Dutch Boy lead. Reddy, 2618 Geyer. PR. 6385.

PAINTING—Papering; reasonable. Bee Bee Boys, 1926 Chouteau. CE. 5187.

PAINTING, varnishing, enameling. Scott & Son, 4937 Terry. RO. 3130.

PAINTING, decorating, FHA loans. Hooper, 1045 Hodiamont. PA. 0791.

PAINTING—Pure lead and oil. Jos. King & Son, 5332 Hodiamont. MU. 0447.

PAINTING—First-class, reasonable. C. F. Shelton, 4545 Enright. JE. 7364.

FREE estimates; work guaranteed. Ed. Stueber, 3438 Magnolia. PR. 5774.

PIANO TUNING & REPAIRING

OSCAR STEINBACH—Piano tuning, repairing. 3736 Cote Brilliante, JE. 9037.

PIANO TUNER, $1.50; guaranteed; 22 years with Beyer & Sons. RO. 3816.

PLASTERING

PATCH plastering, stucco. Mitchell, Jane Ave. in Overland. Wln. 1532.

PLASTERING, ceiling, patching; reasonable. Collins, 2823 Blair. CE. 0259.

PLASTERING—Expert on patches, reasonable. Stone, 2802 Blair. GA. 7320.

PLASTERING—New, repairing; reasonable. Restle, 4207 Chouteau. JE. 5799.

PLASTERING—Stucco repairing. Womack Bros., 3832 Washington. NE. 3767.

PLASTERING, patching; low prices. Hite, 4132A Delmar. FR. 5780.

PLASTERING—Stucco and craftex work. F. Ames, 4631A Botanical. LA. 9570.

PLUMBING

PLUMBING—Complete repair service; reasonable. English, 5575 Terry. EV. 4371.

PLUMBING, heating; registered; low prices. Berger, 717 Syracuse. CA.7105.

PLUMBING—Reasonable; do work myself. Swenson, LA. 6265. 4162 Botanical.

ANYTHING—In plumbing, reasonable, reliable. Bewen, 3129 Lemp. GR. 2980.

PLUMBING—Do my own work; reasonable. GO. 3200. Wheeler, 4356 De Soto.

PRINTING

HIGH-GRADE PRINTING of all kinds; we print labels, on a roll, gummed and perforated, $1 per thousand; phone FR. 8270 and a salesman will call. Rapid Label Service, 2720 N. Grand.

RADIO SERVICE

HOME RADIO SERVICE
ATTENTION!
Our Low Prices and Experience Merit Your Business.
GRand 4447—2149 S. GRAND

REFRIGERATOR SERVICE

REFRIGERATOR service; all makes, lowest prices; guaranteed. Ruby, 4254 Delor. RIo. 4173.

SAVE on repairs, all makes. Martin refrigeration. FR. 6660. 3641 Cass.

REFRIGERATORS—All makes; free estimates. Hager, 3602 N. 14th. CH. 4748.

ROOFING AND SIDING

A NEW ROOF!
for as little as
$5
PER MONTH
Let us arrange all details for an FHA loan for you—pay in easy monthly payments! Call us for a free estimate on re-roofing or re-siding.
HILL-BEHAN
APPLIED ROOFING DIV.
6500 PAGE — DE. 1111
● We use only Ford guaranteed roofing ●
Aged Roofs Invite Costly Damage!
Get Sears' Low Estimate
RE-ROOFING AND SIDING
Sears Handles Everything and Arranges financing Through FHA Executive Weatherite Process
Fully Insured Union Workmen
SEARS, ROEBOCK and Co.
North Side Residents Phone RO. 1000
South Side Residents Phone FR. 6110

ROOFING — Siding, rock-wool insulation, alterations, additions, general property repairs; dependable, attractive prices; terms. Ace Construction, 4243 Prairie. GO. 1123.

GUARANTEED roof repairing of all kinds; new roofs; siding; insulation.
MODEL ROOFING & SIDING CO.
6470 Clayton av. — ST. 2476.

ROOFING AND SIDING

LEAKS—NEW ROOFS
FREDERIC CO., ROOFING DIVISION.
4282 Natural Bridge. JEfferson 0812.

CALL CENTRAL ROOFING & SIDING FOR LEAKS, REPAIRS OR NEW ROOFS; BIRD & SON'S PRODUCTS. 4414 MANCHESTER. JE. 0751. FO.1556

CALL JEFFERSON 2823
Any type roof repairing; new roofs.
SCHMIDT ROOFING CO., 3871 Delmar.

CALL Lotz Brothers, roofing, tuckpointing, painting. 3429A Caroline, day phone GR. 7775, evening FR. 7159.

ANY TYPE roof repaired, new roofs. Barnett, 1230 Aubert. RO. 3007.

GUARANTEED TO STOP LEAKS. CHEAP. SHAW, 3855 Folsom. FR. 5739.

SCREENS

SCREENS—Midwest Screen Co., 3906 Beachwood. RO. 0923. MU. 6060.

STORAGE, MOVING, EXPRESS

AALCO MOVING & STORAGE CO.
Local and long distance moving.
FURNITURE TAKEN IN EXCHANGE.
3519 Page bl. — JE. 8868.

THE BROADWAY—2501 S. Broadway. GR. 4246. Fine trucks; best service; low rates.

A B C, 3408 S. Jefferson, by room; furniture bought. PRospect 8895.

BONDE, Jefferson and Cherokee. GRand 9255, charges by room; established 1919

BRASCH — Bonded; furniture exchanged for moving. 2618 Franklin. FR. 9202.

UPHOLSTERING

SLIP COVERS—Custom made, work guaranteed; new low prices; samples brought to your home; cash or terms. Supreme Co., CAbany 9560, 6118 Gambleton.

SLIP COVERS—Upholstering, refinishing. St. Louis Upholstery, 933 Walton. FO. 5044.

UPHOLSTERING done at home; reasonable. Wittner, 6015 Maple. PA. 4361W.

UPHOLSTERING—Slip covers, reasonable. Laudes, 3216 Michigan. GR. 6342.

VENETIAN BLINDS

VENETIAN BLINDS—Installed; 24c sq. ft.; guaranteed. MU. 4208 North-Way Co., 5082A Queens.

WALL PAPER HANGING

ATTENTION, PROPERTY OWNERS, ARCH BUILDING
Remodeling, papering, painting, and plastering. Wallcraft Decorating Co., FL. 3902. 4806 Allemania.

Papering—Painting—LA. 6673
Guaranteed reasonable; free estimates. J. McAllister, 3807A Fairview.

PAPERHANGING, painting; low prices; immediate service; estimates given; experienced. Ballowe, EV. 1950, 5375 Cote Brilliante.

PAPERING — Steaming, plastering, painting, graining; dependable; attractive prices, terms. Ace Service, 4243 Prairie. GO. 1123.

PAPERING—FAINTING, 15 YEARS' EXPERIENCE; EASY TERMS. GETTE-MEIER BROS., 8250A DE SOTO. GA. 0648.

ACADEMY DECORATORS — Attractive wall papering; ourselves; low estimates; free scraping; plastering, painting. 4944 Page. ROsedale 2026.

PAPERING, PAINTING—Guaranteed work, reasonable; prompt. Barnett, 6519 Bartmer. FA. 7399.

PAPERHANGING, painting, job plastering; reasonable. Goodman, 1217A Blackstone. MU. 5865.

PAPERING, painting; prompt; summer prices. Walters, 4158 N. Grand. CE. 8796.

PAPERHANGING, cleaning; expert work; right prices. Richie, 4909 Emerson. MU. 8440.

PAPER HANGING, cleaning, painting, steam removing. Hunt, 5880 Etzel. CA. 3844.

PAPER HANGING, painting; reasonable; prompt service. Clodfelter, 3719 Cottage. JE. 3240.

PAPERING, cleaning, painting; reasonable; guaranteed. Vaughn, 5975 Hamilton. CA. 2471R.

PAPERING, painting, cleaning, reasonable; prompt service; satisfaction guaranteed. Zumwalt. 4117 West Pine. FR. 6739.

PAPERING, cleaning, painting, plastering; reasonable. Thomas, 5703 Highland; MU. 3885.

PAPERING, painting, work guaranteed; reasonable. Billings, 4008A McPherson. JE. 5062.

GUARANTEED papering, cleaning, decorating; reasonable. George, 6929 Dale; STerling 1476.

PAPERING, cleaning, painting; reasonable; guaranteed, Johnson, 3114 Arsenal. ST. 1476.

FIRST-CLASS papering, painting; reasonable. Wolf, 2935 Park. GR. 8454.

PAPERING—Low price guaranteed. Nugent, 4538 Virginia, RI. 6199R.

CAN take again A1 papering, etc. Chivis, 1429 Hills terrace. FOrest 9955.

PAPERING, painting; guaranteed; low rates. Williamson, 5525 Helen. EV.0742

PAPERING, painting, reasonably priced. GO. 1411. Mills, 6522A Etzel.

A. GULLEY, papering, painting work; guaranteed. JE. 9203. 4210 Sarpy.

PAPERING—Painting, terms low as $6 month. King, 6430 Ferry. MU. 6736.

PAPERING, painting, cleaning. Morse, 4232 Westminster, JEfferson 4995.

PAPERING, painting, cleaning; work myself. Lotus, 4963 Cote Brilliante. RO. 3489

PAPERING, painting, interior, exterior. Brandon, 7228 W. Florissant, EV. 1010.

DECORATING all kinds, neat, reliable. Reddy, 2618 Geyer. PR. 6385.

PAPERING, cleaning, cheap; work myself. Strebler, 3007A Eads. GR. 4562.

PAPERING and cleaning; reasonable. Clouser, 5473 Janet. EV. 3316.

PAPERING—Painting, plastering, low prices. Dale, 4544 Tholozan. GR. 4905

PAPERING, painting, plastering, cleaning. R. L. Sloan, 5727 Pa. PA. 2869.

PAPERING, painting, work myself; reasonable. Russe, 4331 Arco. JE. 3147.

PAPERING, painting, plastering. D. Lutz, 1611 Missouri. LA. 8355.

PAPERING, painting, cleaning. Mack, 4922 Alcott. EV. 1658.

PAPERING, painting; efficient. Wilson, 2736A Armand. FR. 2756.

THIS WEEK special reduced prices. Freeman, LA. 9135. 4048 Tholozan.

WALL PAPER HANGING

A. PRYOR, paper hanging; roll or room. 4961 Thrush. FO. 4076.

SAVE money; first class. Call Kinealy, 3228A Henrietta. PRospect 1266.

REASONABLE—Have sample. NE. 3693. A. Schappacher, 4041 Maffitt.

WALL PAPER CLEANING

WALL PAPER CLEANING—Wood work washing. Anthonis, 3961A Olive. FR. 2572.

PAPER CLEANING, repair work, painting; do work myself. FO. 2299. Keuchler, 5026 Enright.

REED BROS.—Wall paper cleaning, paint washing, 4119 Evans. NE. 0334.

ABSORENE cleaning, papering, work guaranteed. Robinson, 2055 Knox. HI. 6277.

ABSORENE cleaning, work myself. Dippel, 2838A Oregon. PR. 4192. PR. 2310.

WATERPROOFING

DAMP WALLS, wet cellars, waterlogged chimneys; waterproofed on guarantee; 25 years in business; first-class work. Ranetite, PR. 7721. 1917 S. Broadway.

PROFESSIONAL

DETECTIVES

DETECTIVE MARIAM shadows, traces, locates, confidential; licensed. CA. 0776.

DRESSMAKING—MILLINERY

DRESSMAKING—Fine tailoring alterations, reasonable, references. RO. 4647.

HIGH-CLASS dressmaking, by day; A1 references. NEwstead 0679.

HIGHEST type of service; guaranteed. 5116 Page. RO. 6143.

PATENTS

PATENTS OBTAINED ON EASY TERMS
H. M. Plaisted, registered patent attorney over 30 years. 4413 Page. JE. 2895.

PATENTS — Watson E. Coleman, patent lawyer; booklet free. 724 9th st., N. W., Washington, D. C.

USEFUL patents sell outright or royalty basis. Write Frank Benson, 252 Crescent drive, Mason City, Ia.

Try the
WANT AD
WAY
To Fill Your
Wants Quickly
Post-Dispatch Wants are used Resultfully in MORE than a HUNDRED WAYS. Call MAin 1-1-1-1 for an adtaker.

SUPERFLUOUS HAIR REMOVED

Hair Removed Permanently Without Pain by Multiple Needle Electrolysis
CASES HANDLED PERSONALLY AND CONFIDENTIALLY.
Physician's references; years of experience.
CONSULTATION WITHOUT CHARGE.
ESTHER L. FOX
ELECTROLOGIST, 805 ARCADE BLDG. EIGHTH AND OLIVE, CHESTNUT 5213

SUPERFLUOUS HAIR
Removed by multiple needle electrolysis; quickly; permanently; best references; 35 years' experience in St. Louis.
MISS AIDA MAYHAM
ELECTROLOGIST
346 N. Euclid Ave. — Phone FO. 6180.

UNWANTED HAIR REMOVED
By multiple electrolysis; this method is quick, safe and economical; a personal service backed by many years' experience assures first-class work. FO. 6528.
THERESA HEICK, 457 N. Kingshighway.

SUPERFLUOUS hair removed by multiple needles; 28 years' experience; guaranteed permanent. MISS EDITH CALLEN, 1833 Railway Exchange. CH. 1269.

MULTIPLE NEEDLE, $5 an hour Fay Callen, 625 Union and Delmar. FO. 6501

HAIR, MOLES, WARTS removed; 20 years experience. L. M. Feldman, FR. 5816.

SPIRITUALIST CHURCHES

CHRISTIAN SPIRITUAL CHURCH — 5102A Easton; Sun., Tues., Fri., 8 p. m.; Mon., 2. Leon Boyles.

INDEPENDENT CHURCH OF TRUTH—Lafayette Center; Sun., Wed., 8 p. m.; Tues. 2 p. m. Mrs. Seib, 2323 Lafayette.

CHRISTIAN FAITH TEMPLE, 1531 Irving. Sun., Wed., 8; Fri., 2 and 8. Kay Garron.

UNIVERSAL TRUTH—3244 S. Grand; Sun., Tues., Thurs., 8. Mr. Mrs. Dilley.

EMPLOYMENT WANTED

SITUATIONS—MEN, BOYS

ACCOUNTANT-BOOKKEEPER — Sit.; 12 years' General Motors accounting, bookkeeping and office experience; university training. Box J-37, Post-Dispatch.

ACCOUNTANT—Sit.; monthly bookkeeping and audit service, systems, statements, taxes. H. Gardner, 14 N. 8th. CH. 9236.

ACCOUNTANT-AUDITOR—Sit.; 12 years' experience. Box G-36, Post-Dispatch.

ARCH DRAFTSMAN—Sit.; free July 1; 16 years' experience, hotels, schools, industrial buildings, power plants. RI. 5954M.

AUTO MECHANIC—Sit., and driver; 5 years' experience. ST. 3077.

AUTO MECHANIC—Sit., colored; have tools; day, week. FR. 6477. Tom.

BAKER—Sit.; country town. Box W-39, Post-Dispatch.

BAKER—Sit.; bread and rolls. JE. 2374. Clyde Steinert.

BOOKKEEPER-TYPIST—Sit.; 2 years' experience; take full charge; taking accounting course. Fred Handing. FR. 2785.

BOY—Sit.; 19; porter, hotel barber shop; experienced in housework; references; satisfaction guaranteed. JE. 7153.

BOY—Sit., 19; wants work on ranch; West; farm; anything. Box G-418, Post-Dispatch.

BOY—Sit.; willing to work; age 18. PR. 0718.

BOY—Sit.; colored; house, yard work; good worker. LA. 1475.

BOY—Sit.; colored; yard work or porter. FR. 6252.

BOY—Sit.; 17; needs work; excellent driver. CE. 6353.

BOY—Sit.; colored; chauffeur; licensed; experienced; free to travel. FO. 0187.

BRICKLAYER—Sit.; day or job; reliable; reasonable; estimates given. JE. 2822.

CARETAKER—Sit.; landscape gardner; 20 years' experience; reference. Box W-38, Post-Dispatch.

CARETAKER — Sit.; landscaper; artist; kitchen-aide; young; leave city. 2242A Osage.

CARETAKER—Sit.; yardman; white, single; small wages. Box W-376, P.-D.

CARPENTER HELPER—Sit.; 30c hour; also do painting, paper hanging, cement, etc.; can work alone; age 40; if necessary will stay on place or leave town. Box W-113, Post-Dispatch.

CARETAKER—Sit.; middle-age man for farm or club; experienced in stock and poultry; go anywhere; reference. Box G-290, Post-Dispatch.

CARPENTER—Sit.; repairing and remodeling, at very reasonable prices and prompt attention. MU. 9815.

CARPENTER—Sit.; maintenance; paint and papering; 40c hour. Sander, 1924 S. Broadway.

CARPENTER—Good on general repairing; remodeling; new work. PR. 6878.

CARPENTER—Sit.; young and fast, new and old work. RI. 7404R.

CHAUFFEUR—Sit.; single, 22; drive anywhere; truck; helper or private; references. GA. 7470.

CHAUFFEUR-YARDMAN — Sit.; colored; experienced; city references; willing travel. JE. 1758.

CHAUFFEUR—Sit.; butler, houseman; experience with reference; colored. JE. 2224.

CAUFFEUR—Sit.; garage, filling station; 10 years' experience; references. NE. 0547.

CHUFFEUR—Sit.; colored; butler, yardman, experienced; reference. JE. 5582.

CHAUFFEUR—Sit.; young, white; need work. LA. 7825.

CHAUFFEUR—Sit.; colored; house or yard work; experienced. RE. 2192.

CEMENT FINISHER—Sit.; steps, porches, anything concrete; hour, contract. JE. 6126.

CIVIL ENGINEER—Sit.; reinforced concrete and structural steel designing and drafting; very reasonable, Box W-102, Post-Dispatch.

COLLECTOR—Sit.; experienced; references; prefer real estate. Box G-88, Post-Dis.

COMPTROLLER-AUDITOR—Sit.; excellent references; reasonable salary. Box G-295, Post-Dispatch.

COUPLE—Sit.; reliable, to manage apartment building in exchange for rent. Box W-267, Post-Dispatch.

COUPLE—Sit.; white, experienced; cook, chauffeur, yardman, butler; references. FR. 5866.

COUPLE—Sit.; white; housework, cooking, yardwork, handy man. 4223 Evans.

COUPLE—Sit.; experienced; honest; job in home, or what? RO. 6068.

COUPLE—Sit.; colored; stay on place; good references. FR. 9190.

CREDIT MANAGER—Sit.; refined; employed; desires change. Box W-65, Post-Dispatch.

DRUGGIST—Sit.; registered, allround man, age 38; go any place, Missouri, Illinois. Melton, RO. 9916.

DRUGGIST—Sit.; registered allround man, references. Box W-111, Post-Dispatch.

ENGINEER—Sit.; evening work; drawing or clerical. Box G-286, Post-Dispatch.

ERRAND BOY—Sit.; colored; has bicycle; references. FR. 6443.

FARM HAND—Sit.; middle-aged; wants work on farm; more for home. Box G-284, Post-Dispatch.

FILLING STATION ATTENDANT—Sit.; honest, hard worker; expert lubricator. Box G-292, Post-Dispatch.

HANDY MAN—Sit.; caretaker, carpenter, painting; single; stay anywhere; reliable; or any work. Box W-68, Post-Dispatch.

JANITOR — Sit.; white, for apartment house; can paint and paper hanging; general maintenance. FR. 4704.

JANITOR—Sit.; handy with tools; more for home. FR. 6825.

MACHINIST—Sit.; all around; 12 years' experience, 3 years turret lathes; permanent. Box G-87, Post-Dispatch.

MAINTENANCE MAN—Sit.; will appreciate; can save money; all kinds of tools; sober, steady. Farber, 4723 Delmar.

MAINTENANCE MAN—Sit.; clerical experience; married; white; know city; can drive; can meet public. PR. 1014.

MAN—Sit.; married; wants steady work; willing, honest and reliable; experienced in wholesale warehouse lines as stock clerk, order filler, packer and shipping; will work hard and will be satisfied with small salary to start

HELP WANTED—MEN, BOYS

BRICKLAYER—Will give radio for work. RI. 5550.

CABINETMAKER—Bench hand; German preferred. Phone 18, Washington, Mo. Wm. Kaltenborn.

CARETAKERS—Married couples, no children, between 35 and 45, for private boys' camp on Lake of Ozarks; year round job for right people; woman to work in kitchen during July and August and do cooking for adults in fall; man must understand maintenance and be able to work with tools; prefer couple with own car; a real opportunity to be trained to take care of spring and fall resort business; job starts end of June; no phone calls accepted. State salary expected in detailed letter, also references. Write Ben Kessler, 5128 Maple, St. Louis, Mo.

CARPENTER—Must be A1 mechanic, for new work; steady job for right man; state age, wage, experience; open shop. Box E-45. Post-Dispatch.

CHAUFFEUR—Permanent, $200 cash bond required. Box E-44, Post-Dispatch.

CLERK—23-33; prefer college and large stature; $100-$135 plus car and expenses. EFFICIENCY, 1210 Syndicate Trust Bldg.

CLERK—20-25; know electrical supplies; $80. EFFICIENCY, 1210 Syn. Trust.

COLLEGE STUDENT—To supervise two boys on Meramec River. Box H-39, P.-D.

COOK—Experienced; for second; 15 miles; stay; man or woman. Box G-351, P.-D.

COUPLE—Exchange 2 housekeeping rooms, housework, small family. 5137 Kensington.

COUPLE—Work on farm; experienced; between age 40-50. Box E-29, P.-D.

COUPLE — Light work, furnished rooms, small wages. 4368 Washington.

DIE DESIGNER—Some machine and product design; state age, experience and salary expected; our employes know of this ad. Box E-22, Post-Dispatch.

DRUGGIST—Competent and reliable; salesman; dependent on earning capacity. Box E-247. Post-Dispatch.

DRUGGIST—Registered; give particulars, age, experience, etc. Box E-402, P.-D.

FENDER MAN—With some body experience. 4634 Kennerly.

FLORIST DELIVERY MAN—Experienced only need apply; one who knows duties in and out of store; good job; good hours; state experience and previous salary. Box T-81, Post-Dispatch.

FRY COOK—Experienced, and counter man; references. Apply Sunday. Continental Sandwich Shop, 25 N. Sixth st.

JANITOR—Experienced; single; home, moderate wages. Box G-225, P.-D.

LEATHER JACKET OPERATOR—Experienced only wanted. Box G-350, P.-D.

MAN—Experienced filling orders or selling chinaware, hardware, enamelware or kindred lines. State age, experience. Box T-98, Post-Dispatch.

MAN, WIFE—With car; manage cleaning branch. Yawitz Cig. Co., 916 N. Whittier.

MAN—Work truck farm. Klaus, Fee Fee Road Old St. Charles.

METAL SPINNER—On brass and aluminum. MO. STATE EMP. (No fee.) 715 Market.

PAPERHANGER—With car. 1149 Walton.

PRESS FEEDER — Experienced, job presses. Jefferson Printing Co., 4742 Easton.

PRESSER—Colored; part time; must be experienced. Box H-40, Post-Dispatch.

PRINTER—Elderly, sober, single; also feeder; taught printing trade completa. Box G-232, Post-Dispatch.

SASH AND DOOR detailer and biller; also salesman to travel Kansas and Missouri. The Goodjohn Sash & Door Co., Leavenworth, Kan.

SASH and door layout man; planing mill experience; must have union card. Hill Behan Lumber Co., 6500 Page.

SHEET METAL MAN—State experience and former employer. Box H-96, P.-D.

SHOE DEPARTMENT MANAGER—Have good proposition for man capable of producing results. 1560 S. Broadway.

SPRAY HAND—Familiar with crinkle and lacquer finishes; state salary wanted. Box E-153, Post-Dispatch.

STENOGRAPHER—19-21; some experience; $60-$65. BUSINESS SERVICE, 39 years, Chemical Bldg.

TINNER for installing, estimating and layouts of forced warm air; salary and experience. Box E-302, Post-Dispatch.

TRUCK GARDEN HAND—Allround. ORange, 4462.

WANTED—First-class wood pattern maker; state experience and give references. Write Chimney Pat Works, 230 Virginia bl., San Antonio, Tex.

YOUNG BUSINESS EXECUTIVE — Nationally known organization has an opening for a man; standards demand that company employ only man of highest type; compensation in proportion to make offer attractive; only general business experience is needed, provided you are capable of handling a bigger job. If you are between 25-35, preferably married, a college graduate, write full particulars, giving qualifications and telephone number. Box T-285, P.-D.

YOUNG MEN—18-25 years, earn money in spare time; if interested in military training, shooting, swimming, handball, basketball and indoor baseball, a two weeks' August encampment and meetings each Tuesday night, all with pay and everything furnished, see Lt. Seib, Room A, New Armory, 3674 Market on Monday, 7 p. m.

YOUNG MEN—High school graduates and college men for advertising campaign; must be neat appearing. Apply before 9 a. m. Monday. Mr. Arhos, 6 Roosevelt Plaza.

YOUNG MEN—Experienced in merchandise and window display; apply Monday morning. Second floor, 1918 Washington.

YOUNG MAN—With retail lumber experience to assist in bookkeeping department. Box T-78, P.-D.

YOUNG MAN—With car; to drive salesman. M. C. Schwartz, CE. 7900.

Teachers' Registry

TEACHERS—Get positions quickly; new method; state your qualifications. Central Registry, 626, Wichita, Kan.

PARTNERS WANTED

PARTNER Wtd.—Lady or gentleman; established western hotel and tavern in county; barbecue stand; living quarters; small investment. Allen, Maryland Hotel, GA. 2809, Sunday, 9 a. m. to 6 p. m.

PARTNER—Either sex with $1000 and sales ability; books open. Box G-283, Post-Dispatch.

$3000 TO $5000 to finance manufacturer of electrical tool; trade established. Box E-37, Post-Dispatch.

SALESWORK

Immediately Opening

For man with some sales and service experience; must have car and be about 30 years of age; for service department work. Apply 5145 Delmar, 10 a. m. Monday, ask for service manager.

READERS answering advertisements are cautioned not to enclose original reference copies serve the purpose and avoid possible loss of valuable originals.

ABLE MAN to distribute samples, handle coffe route. Up to $45 first week, automobile given as bonus. Write MILLS, 7193 Monmouth, Cincinnati, O.

CREW MANAGERS—New Woman's World combination, 4 magazines; work rural; big commission; also cook book deal; work town men; write, giving past experience. 707 Security. Trust Bldg., Indianapolis, Ind.

ESTABLISHED ROUTE AVAILABLE We want a good man for established food route, that has been paying from $20 to $25 a week; not a gold mine but by working consistently 8 hours each day, you can assure yourself of a permanent income with no layoff. Apply 451 N. Boyle any time after 9 a. m.

MAN—Educated; college training or equivalent; 25-45; distinctive Christian service work; guaranteed income; write full; give phone. Box E-123, Post-Dispatch.

MAN—With high school education, who can work 6 days and 3 evenings weekly, apply at once. Apply 419 Title Guaranty Bldg.

MEN and young men to sell on trains; $15 deposit. 28 S. 21st st.

MEN, WOMEN—Photograph specials; averages $10 daily. Murfille, 911 Locust.

BRAND-NEW line of neckwear and socks. S. & K. Sales, 104 N. Broadway.

AGENTS WANTED—MEN

AGENTS—"Natural" seller, new "Yankee Pocket Chair," folds to fit coat pocket or handbag; light weight; strong steel construction; sells in dollar class with big profit margin; huge possibilities for fair grounds, tracks, tourists, etc. Specialty Mfg. Co., 3620 Enright av., St. Louis, Mo.

AGENTS-ROUTEMEN — Making money giving away $1 table cloths with Povar, furniture-auto renewer. Free exclusive offer. Povar, Bush Term. Brooklyn, N. Y.

AGENTS—Sell souvenirs World's Fair specialty exclusive territory; send for particulars. 150 West 49th st., N. Y. C.

CALL ON GAS STATIONS, garages, stores. New Chemical Sponge whirlwind seller. Cleans autos like magic. Samples sent on trial. "Krister," Dept. 56, Akron, O.

MEN-WOMEN—Employed, unemployed; no experience needed; $5 daily. Postcards brings free sample. President, 435 N. Clark, Chicago.

WANTED—Man or organization to open up St. Louis area selling nationally advertised Square Mist lawn sprinklers that sprinkle in squares; sell on sight. 100 per cent profit, exclusive territory; big season on now; write today. Wittek Mfg. Co., 4305 W. 24th pl., Chicago.

CANVASSERS AND SOLICITORS

CANVASSERS—House-to-house; on soda water; good proposition. 1523 Marcus.

SALESMEN WANTED

IF YOU CAN SELL

We are going to make additions to our regular sales staff in St. Louis and county. These will be permanent jobs for men who have sales ability. If you are willing to work, you may avail yourself of an opportunity to be trained for a high-class, dignified sales position. If you can show us that you are the right man, we will pay you a weekly salary, plus commission, bonus monthly, for making quota. The average salesman on our staff has been in our employ over 6 years. New men average about $130 per month their first year. We prefer married men, between 30 and 50 years. Must have car and present neat appearance. If you can sell, or think you could, apply in person, 10 to 12 or 1 to 4 Monday. W. V. Sweeney, director of Sales.

Automobile Club of Mo.
391 Lindell bl. St. Louis.

EXPERIENCED PREMIUM SALESMEN TO STORES
(Wholesale Grocery Salesmen Invited to Apply.)

DRAWING ACCOUNT TO THOSE WHO CAN PROVE GOOD RECORD ELSEWHERE.

Old established, highly rated corporation has vacancies for a few experienced premium or trading stamp salesmen with a view to distributorships for Arkansas territory. Splendid opening for live men who can and be able to travel. Local work for few weeks if desired. Exclusive territories, drawing account at end of first week to men who have definite proof to offer that they have sold premiums successfully and who show some evidence of being able to produce on our proposition. These are permanent positions with excellent future for those who can qualify. Wholesale grocery salesmen with long experience also considered. Full experience (confidential) in letter or no attention. Box T-283, Post-Dispatch.

SALES MANAGER

This is addressed to the man who can attract and manage men. He must have a proven record, good personality, 35 to 50 years of age, and be financially responsible. To such a man we have an opportunity that will provide earnings of approximately $10,000 per year, and a permanent position with opportunities for advancement. Position open in St. Louis, Hannibal, Mexico, Mo., and Little Rock, Ark. Give complete history and telephone number. Appointment will be arranged. Box E-272, Post-Dispatch.

THREE MEN
To call locally in each county in Missouri and Illinois on schools and libraries; new unit aids needed for social studies, elementary schools and circulating department public libraries; State and A. L. A. approvals; unique sales plan; liberal advance on orders. Write, giving particulars, experience, etc., with phone number for appointment to Box E-396, Post-Dispatch.

POSITION OPEN NOW
For specialty salesman; man with experience, advertising or stock selling experience succeeds rapidly; liberal advance on orders; leads and appointments furnished; thorough training; only man who can close leads considered. See W. P. Rhoton, 818 Louderman Bldg., 10 to 11 or 3 to 4 only on Monday and Tuesday.

SALESMAN ORGANIZER

Our client, a nationally known manufacturer needs territory in many cities to sell its factories, institutions, home owners and farmers; powerful selling features assure big volume; previous managerial experience not necessary, if you are aggressive, capable of good sales record; wonderful opportunity for large earnings with drawing account against personal commissions and overwrite on men under you; if you think you can qualify, write to Braman Advertising Agency, 553 Elyria Block, Elyria, O.

CLOSERS WANTED

SPECIALTY MAN WHO CAN CLOSE DEALS ON LEADS FURNISHED BY CANVASSERS A REAL PROPOSITION FOR MEN WHO CAN SELL AND WORK. CALL MORNINGS, FRANKLIN ROOF, SIDING CO., 5082 EASTON AVE.

SALESMEN

Reliable married men, with cars, to work from definite appointments; about $30 a week to start; duties and pay discussed at interview. Inquire at desk for Mr. Hendershott, 10 a. m. Monday, Roosevelt Hotel, 4903 Delmar. No other time.

Unusual Opportunity

Capable salesman with good past record of popular priced costume jewelry general retail trade in Missouri. Commission contract, permanent position open July 1st. Ide Co., Cass Bldg., Detroit, Mich.

WRITE FOR INTERVIEW

City sales position; for man with ability; very desirable opening; give phone number. Box E-150, Post-Dispatch.

ADVERTISING book matches offer steady earnings; full, part time; experience unnecessary; every business a prospect. Novel, faster-selling designs; low factory prices; free inside printing, help get orders. Quick repeats. FREE OUTFIT. American Match & Prtg. Co., 4822 RP S. Trumbull, Chicago.

AUTO ACCESSORY SALESMEN—Calling garages, for new wash aid; commission basis. Welmaid, 5852 Broadway, Chicago.

BOAT SALESMEN—Answer quick. Give full particulars. Box E-24, Post-Dis.

AUTO ACCESSORY SALESMEN — By manufacturer; big commission. Box 427, Spencer, Ind.

COAL and stoker salesman, by an old reliable organization with new plan; wide acquaintance more desirable than experience; write fully. Box H-2, P.-D.

COTTON DRESS SALESMAN—To carry $1 and $1.29 uniforms; tops in quality and workmanship; established territory; constant repeat business; drawing proportionate to sales. S. L. Stevens & Co., Inc., Fashionette Uniforms, 1250 Broadway, New York.

COAT SALESMAN—To sell restaurants and hotels; prefer man with experience. Box W-118, Post-Dispatch.

MILLINERY SALESMAN—With following, in states of Missouri and Illinois; line of popular priced and exclusive hand-made hats; must have car; full time or side line; commissions paid on all sales in territory. Give references and particulars. Box H-79, Post-Dispatch.

SELL PRINTING AT CUT PRICES.
1000 business cards — — — — —$1.50
25 printed sales books — — — — 1.50
500 two-color labels, free holder — 1.50
500 Envelopes, statements, etc., — 1.50
One-third handbills — — — — — 1.75
One-third commission. Free outfit. Ingram Prtg. Co., 189 W. Madison, Chicago.

SELL TAILORING ON CREDIT
Gifts quick for sensational plan. Customers pay for line made to measure suits in small installments. Multiply your customers and profits tenfold. Big line of quality woolens, low prices sent you FREE if you write quick. Describe your experience. Continental, Dept. 9105, Congress-Throop, Chicago.

TRADE SALESMAN—Novelty knitted curtains; department-retail chains; commission. Box 199, 217-7th Ave., N. Y.

SALESMEN WANTED

TOP-FLIGHT SALESMAN

Bligh-Palmer & Co., Chicago, a new highly successful organization, well-financed, with unusual new industrial relations, sales and public relations training ideas, is ready for expansion. Extends an unusual opportunity for three salesmen with successful records for permanent, profitable connections in exclusive territories.

Must be between the ages of 35 and 50. Must have successful record selling intangibles, preferably sales, industrial, personnel services or advertising. Must be free to travel. We have four successful ideas now being sold to nationally known accounts. All endorsed by business leaders as outstanding in their results; sound, practical and smart.

Applicant must be accustomed to earning over $5000 yearly. Real selling ability essential. A most unusual opportunity for an experienced, high-type salesman to make exceptional earnings on commission basis. Thorough training in field by experienced men to insure production.

If you feel you can qualify, please write full details of what you have sold, your age and telephone number, so that immediate interview can be arranged with company executive. All applications strictly confidential. Address Box J-55, Post-Dispatch.

SALESMEN WANTED

A well established St. Louis firm desires to increase its sales force; our present force is earning up to $4,000 annually; men between 28 and 40; commission basis with guarantee during starting period; answer in own handwriting, giving previous sales experience and personal history. Box E-360, Post-Dispatch.

SALESMEN
A Nationally famous organization has opening for 2 men due to promotion. Only men of the higher bracket and interested in executive promotion need apply. Must be free to travel. Personal interview only. Mr. Whyman, Statler Hotel, between 9 and 3 Monday, June 12.

SALESMAN—To represent large New York electrical wholesaler, supplies, lighting fixtures and appliances in Missouri and Iowa; liberal commission; excellent opportunity for experienced, live wire man; state experience and references. Chase Electrical Supply, 265 Canal St., New York.

SALESMAN—Over 40, small town man preferred, with car, to call on farmers; want man who can start at once and has sold implements, fertilizers, stock feet, binder twine or light plants; expense and salary for small quota; give full details your experience and references. Box J-363, Post-Dispatch.

SALESMAN—Better type required by highest type manufacturer for Missouri, Kansas, Nebraska, Iowa; must be experienced selling paint brushes; permanent; proper commission and expenses advanced. Add Brush Mfg., Box J-364, Post-Dispatch.

SALESMAN—With following among drapery buyers in department stores, jobbers, etc., for outstanding line ready-made furniture slip covers; mills in country; prefer man carrying non-competitive lines. Commission. Write states covered and full details first letter. Confidential. Box 197, 217-7th Ave., New York.

SALESMAN—Represent nationally known manufacturer of infants' knitwear; must have following department and specialty stores; will turn over established following; commission. State territory covered. Cupid Knitwear, 131 West 35th, N. Y. City.

SALESMAN—Experienced ladies' silk undergarments, with department store and specialty shop following, for Arkansas, Kansas, Louisiana, Missouri, Oklahoma, Texas. Well-known popular price line. Strictly commission. Write full details. Trillium, 136 Madison av., New York.

SALESMEN—We want to talk to 2 conscientious clean-cut men, who are not afraid of hard work; must have good references and drive car. An exceptional opportunity for the right men. Apply 3711 Washington bl.

SALESMEN — Experienced crockery and gift wares for Indiana, Kentucky, Illinois, Missouri; former jobbers men perfered with trade following; no objection to other lines; commission weekly. Box J-361, Post-Dispatch.

SALESMAN—4 to 2 with cars to travel this and surrounding territory; must have good appearance and be willing to work according instructions for $35 per week. Apply Sunday and Monday, 10 a. m. and 2 p. m. Mr. Malaier, 1224 Boatman Bank Bldg.

SALESMAN—With car, for Illinois; handle fall line of ladies' neckwear, scarfs, flowers, novelties; experience necessary; commission; references. Hirschberg Schutz & Co., 268 Fourth av., New York City.

SALESMEN—With cars, to travel, selling tires; tire experience not necessary; 1928 and 1929 earnings. See Mr. M. H. Shepard, Statler Hotel, Saturday and Sunday, 10 a. m. to 5 p. m.

SALESMEN—Reliable men or women, to sell Johnstonian shirts, direct to wearer. Good commission; order free salesman's outfit today. Johnston Shirt Co., Union City, Tenn.

SALESMAN—25-30, married, own car; must be able to list and sell businesses. Chance to make money. aLrge commission. See Mr. C. W. Mills, Tuesday before 10 a. m., 466 Paul Brown Bldg.

SALESMAN—Experienced, popular imported hand embroidered decorative table linens, laces and novelties; references required. Outline territory covering. 305 Fifth av., New York City, room 801.

SALESMAN—An unlimited opportunity is offered to one who can make a modest investment in growing concern; salary, drawing account or commission. Box D-28, Post-Dispatch.

SALESMEN—Contact our accounts over telephone; sell advertising; experienced; special edition; something new; established Catholic newspaper; if satisfied with $25 week don't apply. RO. 6427.

SALESMAN—New farm machines. Write Box E-42, Post-Dispatch.

SALESMEN WANTED

SALESMEN — New innovation, air-conditioning units for home, store, office. Big money-maker; plenty of leads; all or part time; salary and commission. Major 3325 Lindell.

SALESMAN—Local lithographing company, specializing in labels, offers good opportunity for city man having some experience. Box H-66, Post-Dispatch.

SALESMAN—Realty experience preferred, to sell sectional cabins on no down payment plan; five leads daily. Box H-193, Post-Dispatch.

SALESMEN—With car; experienced calling on retail grocery trade; nationally advertised beverage; good opportunity. See Mr. Bernstein, Hotel Biltmore.

SALESMAN—Experienced, with following; printing and lithographing plant offers exceptional opportunity. Box W-268, Post-Dispatch.

SALESMAN—Aggressive, middle-aged producer with car; acquainted manufacturers; unusual opportunity; Monday, 8-10. Craft, 701 S. Theresa.

SALESMEN—Resident, infants' knitwear, following required; state full particulars, commission. Chic Knitwear, 838 6th Ave., N. Y. City.

SALESMEN—Our exclusive patent advertising specialty, sell to business men; new territory now open. Write Box E-48, Post-Dispatch.

SALESMAN—27-33, sell to dealers; $2400 and expenses, BUSINESS SERVICE, 39 years, Chemical Bldg.

SALESMAN—27-32; dealer experience; $125-$150 plus expenses. EFFICIENCY, 1210 Syndicate Trust Bldg.

SALESMAN—Office machines; financial assistance will be given man with proven ability. Box J-420, Post-Dispatch.

SALESMAN—Experienced in selling mill work; acquainted with contractors and builders. Box E-38, Post-Dispatch.

SALESMAN — DISTRIBUTER; FOOD PRODUCTS. 4002 DELMAR.

SALESMAN—With car, St. Louis; experienced; age. Box E-165, Post-Dispatch.

SALESMEN—Call on drug trade with specialty deal; commission. 3144 Olive.

SALESMAN—To sell fans; good side line. CEntral 5031.

ONE of America's largest and oldest manufacturers of advertising specialties has available a sales territory in St. Louis and Eastern Missouri. New summer campaigns now ready. Also complete K-T line of exclusive art calendars, business calendars, novelties, indoor and outdoor signs, cloth advertising, gift remembrances, etc. Many new, exclusive items. Liberal commissions. Permanent year-round connection for man with sales ability. Kemper-Thomas Co., Dept. 2708, Cincinnati, O.

OPPORTUNITY KNOCKS BUT ONCE. We have a proposition for a few men to sell a summer cooling equipment and all types of fans. Season just starting. Here is your chance to make good money and the only investment required is 8 hours of your time each day. Commissions paid immediately upon acceptance of orders. One man will be chosen on his record to head this department on a salary and participation basis. See Mr. Driscoll, 12 till 2 Sunday, Forsland Co., 3563 Lindell. Out-of-town men write.

OLD ESTABLISHED manufacturer of show and display card writing machines and equipment has open territory in Missouri; every store and merchant a prospect; earning possibilities unlimited with continuous supply business; if dependable, have a car, and can finance yourself in permanent business, initially small, on basis of commission basis, write full details of self and territory for personal interview. Sales manager, Globe Corporation, 332 South Michigan Ave., Chicago, Ill.

Permanent Sales Position

Nationally known financial institution has 4 attractive openings for representatives throughout the state; must be able to furnish best references; position permanent and affords opportunity for exceptional income; personal training given; state full qualifications; your reply held in strictest confidence. HAROLD BEER, University Bldg., Denver, Colo.

BIG daily commissions and extra cash bonuses. Represent large shirt manufacturer. Sell direct to wearer complete line tailored shirts, neckwear, trousers, hosiery, underwear; experience unnecessary. Part or full time. Handome outfit free. Tell us something about yourself. Packard Corporation, Terre Haute, Ind.

A LITHUAN REPRENTATIVE, preferably with life insurance or selling experience, full or part time; 2 for St. Louis; 1 each for Washington, Jefferson City, and Hannibal, Mo., Alton, Centralia and Murphysboro, Ill. Address salesmanager, 1200 Metropolitan Bank Bldg., Minneapolis, Minn.

PROGRESSIVE St. Louis firm is extending organization to include entire State of Missouri. Only men of good character and sales ability who are able to make a small investment need apply. Protected territories assigned. Give age, education and experience. Box E-107, Post-Dis.

SELL business stationery, $2.65 thousand, business cards, book matches, adv. gummed tape, paper towels, restaurant necessities, tablebooks, office supplies, pricing sets, adv. specialties, 40 pct commission. Free premium deals. Sales portfolio free. Willens, 2130 LX Gladys, Chicago.

GENUINE opportunity; your expenses are plenty more. Spare or full time, showing retailers, gas stations, startling, proven customer and sales building plan. Unlimited earnings for full time producers. Big advance commissions, plus bonus and repeats. Get full details, NY. Hart, 19 E. Kinzie, Chicago.

SELL best union label printing, embossed stationery, political printing, book matches, novelties, office supplies, fans, 35 pct commission, advance. Bonuses. Free sales portfolio. Experience unnecessary. Consumer's Press, 82 W. Washington, Chicago.

AMAZING new opportunity. Demonstrate for nationally known tailoring company. Start at $35 weekly. Steady work. Permanent position. Rapid advancement. Your own clothes free. Give full details. Certified, 1300 Harrison, Dept. 8822, Chicago.

MEN—Employed in factories, plants or offices having a fair acquaintance with fellow workmen, to do a little overtime work that is easy without investment and a chance to make additional money. FR. 4170.

AVAILABLE at once. Rawleigh Route of 800 families. Only reliable men need apply. Good profits to willing wodkers. Sales way up this year; no experience required. Write today. Rawleigh's, Dept. MOF-542-Z, Freeport, Ill.

STEADY WORK; GOOD PAY
Reliable man wanted, call on farmers; no experience or capital required; make up to $12 a day. Write McNess Co., Dept. S, Freeport, Ill.

BIG COMMISSIONS—Selling to stores, celluloid pricing tickets, metal shelf moulding; to restaurants, menu covers, signs. F. Pricing Press, 124 White St., New York.

FOUNTAIN PENS—Fine quality, guaranteed leakproof, trimmings 14-kt. gold plated; dozen $1.32, gross $14.40; fast 25c-50c seller. Beaumont, 55 West 42d, New York.

PART OR FULL TIME—Mechanical pencil advertising novelty; list 37½c; commission 25 per cent; startling innovation; superlative quality. Butler Pinneo Mfg. Co., Marshalltown, Ia.

ADVANCE commission up to $2 per pair. Shoes direct to consumer. No investment; everything furnished. Experience unnecessary. Brown-Goode, 178 Lincoln, Boston.

EARN up to $45 weekly; leads furnished; 100 styles lettered uniforms, work suits, shirts. Big values features. Biggest commission; extra cash bonus; outfit free. Topps, Dept. 611, Rochester, Ind.

FACTORY REPRESENTATIVE—Appointing Missouri, Illinois distributers of product manufactured under patents of A. T. & T. and Western Electric Co.; licensed by Electrical Research Laboratories; Twinphones, the greatest help to all business; write, giving qualifications for representation. Phone Craft Co., 701-11 S. Theresa.

MAN—For contact work; must be able to spend 5 days each week out of town; excellent opportunity to make money. See Mr. Lewis, Sun., 9-12 a. m., lobby, 4615 Lindell.

MAN—For established route; car furnished; salary; bond required. Also men for advance work. Transportation provided. 9 to 12. A. O. Dixon, 4453 Olive.

MAN OR WOMAN—Experienced in selling homes; some knowledge of construction helpful; attractive proposition to good party. Box E-46, Post-Dispatch.

AT ONCE—Man for appliance saleswork; must be neat and have car to call on store customers. Call in person. 3423 Clara, Apt. 4, 10 a. m. Sunday.

FACTORY DISTRIBUTOR wants men to sell Majestic stokers; nothing down, 3 years to pay. St. Louis Stoker Co., 4801 Oleatha.

IF you want a steady, good-paying position and have a car come in and talk it over, 10 to 11 a. m. Sunday. 5136 Kensington.

SOUTH END realtor wants clean-cut hustler with car to work Saturdays and Sundays or all time. Box T-89, P.-D.

SALESMEN WANTED

JIVE-WIRE MEN—To sell fans, attic circulators and stokers. CE. 3620.

YOUNG MEN—Who have sold roof coating and industrial paints; old well-rated firm offers better deal. Write Brin, Box 2400, Dallas, Tex.

LOWEST priced pocket size adding machine; big profits. Calculator Mfg. Co. Box 1118, Chicago.

HELP WTD.—MEN, WOMEN

SCHOOL man or woman, with car, in each Missouri county to sponsor program for character education for schools; recent State approval; Christian character, high ideals essential; reply fully, give phone. Box E-121, Post-Dispatch.

STUDENTS, teachers, just those who need summer jobs and will work need apply. We will retain a few graduates permanently. See Mr. Lyon, 419 Title Guaranty Bldg.

HELP WTD.—WOMEN, GIRLS

READERS answering advertisements are cautioned not to enclose original references. Copies serve the purpose and avoid possible loss of valuable originals

ASSISTANT BOOKKEEPER—Age 23-27; shoe experience; $70-$75.

REFERENCE ASSN. Room 309, 705 Olive.

ALTERATION WOMAN — Experienced only need apply. Box E-11, Post-Dis.

BEAUTY OPERATOR—All round; experienced, West End following, salary and commission. 607 N. Skinker.

BEAUTY OPERATOR—One who has worked in Clayton preferred. Box E-180, Post-Dispatch.

BEAUTY OPERATORS—2; experienced; steady. Lady Dainty, 7641 Wydown, 1 to 4 Sunday.

BEAUTY OPERATORS—Well experienced in manicuring. Apply Artistic Salon, 613 Locust, 4th floor.

BEAUTY OPERATOR—Experienced. Call between 9:30 and 12. DE. 0509.

BEAUTY OPERATOR—Experienced. Call Sunday 9-12 a. m. FY. 1904.

BEAUTY OPERATOR—Call Sunday between 10 and 12. 5936A Easton.

BEAUTY OPERATOR—Experienced only. Call EV. 8511, Monday.

BEAUTY OPERATOR—All around, steady. Call 12 p. m. to 4 p. m. 1320 St. Louis Ave.

BEAUTY OPERATOR—Friday and Saturday; may be steady. 2112A Cherokee.

BEAUTY OPERATOR—Steady position. Apply Monday a. m. 6200 Easton.

BEAUTY OPERATOR—Experienced; good finger waver. 2864 N. Euclid.

BEAUTY SHOP MANAGER—Allround operator. Call Prospect 8666.

BOOKKEEPER—And typist, must have had sufficient experience to take complete charge of books; permanent position. Apply 10-12 a. m., Thelling Lothman Mfg. Co., 3810 N. 9th.

BOOKKEEPER—Motor accounting; $110. DEBE DAY, Frisco Bldg.

BEAUTY OPERATOR—All around, must have 3 to 4 years' experience; Kirkwood girl or near preferred. Call in person at 125A S. Kirkwood rd. Call KI. 238, between 9 and 1, Sunday.

BEAUTY OPERATOR—Pleasing personality, allround; only experienced need apply; following. 4661 Maryland. RO. 8899.

BOOKKEEPER—Stenographer; $85. EFFICIENCY, 1210 Syndicate Trust Bldg.

CAFETERIA MANAGER—Small, modern, in well established institution; state experience, education, age, references, place and date of last employment. Box E-41, Post-Dispatch.

CARPENTER—Sit.; painter; general repairing; room, board; small salary. LA. 1856.

CASHIER—Auto experience; $70. LOEHR EMPLOYMENT, Frisco Bldg.

CLERK—19-22; knowledge calculation; $60.

REFERENCE ASSN. Room 309, 705 Olive.

COOK—White, for first floor and cooking; good wages; references. Apply Sunday, 7 University lane, near Wydown and Clayton car line.

COOK—White; 20-40; housework; experienced; $40. RE. 1817. 233 W. Jackson, Webster Groves.

COOK—25-35, experienced, for home cooking in restaurant; waitress 20-25. 5857 Delmar.

DESIGNER—Several years' experience, for better junior silk dress line, who can cut own sample pattern. Box E-113, Post-Dispatch.

DICTAPHONE—Stenographer; manufacturing experienced; $75-$80. BUSINESS SERVICE, 39 years Chemical Bldg.

DRESS DESIGNER—Experienced on junior miss dresses. La Vogue Dress Co., 808 Washington.

FLORIST DESIGNER—Experienced only need apply; good hours, steady work; state experience and previous salary. Box T-56, Post-Dispatch.

FOUNTAIN GIRL—And waitress. Apply 1011 Olive Monday 8 a. m.

GIRL—Neat, 18-22; for housework and plain cooking; experience necessary; will train for saleswork in bakery; stay on place; no Sunday work; good wages. Call between 10-5 Sunday, 7215 Natural Bridge.

GIRL—White, 24, single, to do cooking, light housework for summer on stock ranch in Colorado; must be healthy and pleasing. Write Mr. George D. Heron, Pagoda, Colo.

GIRL—Or woman; housework, cooking, assist children; must spend July, August in summer home in country; good home; $8 week. Box E-33, Post-Dispatch.

GIRL—25-35—White; housework; cooking; no laundry; good home; experienced; references, $25-$30. PA. 0544 or JE. 7138 Monday.

GIRL—Experienced in real estate, insurance and bookkeeping; give qualifications and salary expected. Box E-19, Post-Dispatch.

GIRL—For drug store and postoffice branch, afternoons only, $25 per month, state age and experience. Box E-39, Post-Dispatch.

GIRLS—Two, for waitress and general work; neat, age 20-35. Silver Moon Camp, O'Fallon, Mo.

GIRL—With retail lumber experience as bookkeeper for retail lumber company. Box T-52, Post-Dispatch.

GIRL or woman; housework, assist with children, laundry; stay; $5 week. RE. 5423.

GIRL—White, stay, references, housework, $5 to start. Call 11 a. m. to 1 p. m. AXminster 0114.

GIRL—White; housework; no cooking; children; stay. PA. 3248. 737 Heman, University City, first floor.

GIRL—Country, housework; assist children; no laundry; $15 month. PA. 9022. 6641 San Bonita.

GIRL—WHITE; GENERAL HOUSEWORK, EXPERIENCED WITH BABY; LIGHT LAUNDRY; STAY. DE. 0341.

GIRL—Single; cook, wash, housework; for expectant parents; own room, bath; $25. Apply today. FO. 1027.

GIRL—General housework, no washing; must have references. Call between 10 and 12. 4050 Magnolia pl.

GIRL—To help in kitchen; limited age 16-25. Apply Mary and Clems Cafe, Highway 40, 7 miles west of St. Charles.

GIRL—Housework; permanent and willing; go Michigan for month; $6 week. 7364 Maryland.

GIRL—20 to 35; housework, help with child; experienced; $4 per week. ROsedale 7359.

GIRL—White, general housework and cooking, no laundry. CAb. 8148.

GIRL — General housework and cooking; stay. RO. 7463.

GIRL—White; housework; laundry; family of 2. WEbster 185.

GIRL—Housework; no cooking or laundry; assist child. CA. 1340J.

GIRL—White; housework; care child; stay; good home. 6412 Enright.

GIRL—White; stay; help with children and housework. DE. 2369.

GIRL—White; general housework; stay; care of child. CA. 5257J.

GIRL—Housework, light laundry. Call EV. 9375. 5605 Hebert.

GIRL—White; housework; live with family. FO. 1394. Call before 4 p. m.

GIRL—Assist baby, some mending; good home; no washing; $3. 1905 Park.

GIRL—White; experienced; $35; housework, cook. 55 Crestwood.

GIRL—General housework; go home nights. 5761 Etzel, Apartment 2.

GIRL—White; general housework; children. EV. 5479.

GIRL—White; housework, care children; stay. 6795 Westminster, 2d west.

GIRL—General work, city reference; Monday, Griffin Agency, 4630A Olive.

GIRL—White; housework; good home; $4 weekly. 2803A Goodfellow.

GIRL—White; 25-40; housework; stay, go home. 5325 West av.

GIRL—General housework and cooking; stay. RO. 7463.

GIRL—White; housework; 2 children; stay; $20. 752 Syracuse. CA. 6723W.

GIRL — White; general housework; no laundry; reference; county. WYdown 1171

GIRL—General housework. 4943 Wabada.

GIRL—White; housework, laundry; family of 2. WEbster 185.

HELP WTD.—WOMEN, GIRLS

GIRL—Bright, active, with knowledge of dressmaking, to assist in shop. Box W-72, Post-Dispatch.

GIRL—White, experienced housework, assist baby, good pay. FA. 5060.

GIRL—18-25; white; housework; 1 child; stay. 4538 Page.

GIRL — White, general housework; 3 adults; $5 week. 4031 Tholosan.

GIRL—Colored; housework, cooking; assist child; stay. PA. 2710.

GIRL—White, general housework, 2 children, experienced, stay. CA. 3275J.

GIRL—White; assist housework, children; stay. FO. 1382.

GIRL—White; experienced; 2 children; no cooking; stay. CA. 1309J.

GIRL—White; housework, care of baby. 1221 Hamilton.

GIRL—White; experienced; stay; $5. CA. 6486W.

GIRL—Housework, assist baby; stay; references. CA. 1642W.

GIRL—White; housework; 3 adults, no washing. Apartment, 5377 Waterman.

GIRL—Cook, maid; $25-$80; Monday. HARDY AGENCY, 5232 Enright.

GIRL—White; experienced with babies and housework; stay. RO. 4092.

GIRL—White; general housework; must like children. PA. 4961.

GIRL—No cooking, no laundry, general housework. PA. 3365.

GIRL—White; general housework; assist baby; stay. HI. 1653.

HIGH SCHOOL GIRL—Care for child. Cabany 1409M.

HOME DRESSMAKER—Experienced, good fitter. 214 N. 6th, room 303.

HOUSE GIRL—White, young, neat, able to cook; small family; modern home; give age and references. Box E-88, Post-Dis.

HOUSEKEEPER—For 2 elderly people; stay on place; must be satisfied with small wages; more for home. Box T-262, Post-Dispatch.

HOUSEKEEPER — Practical nurse; mild mental case; 35-40; stay; state full particulars. Box G-90, Post-Dispatch.

HOUSEKEEPER—Under 40, complete charge; adults; private room; $4 week; 9-12 Sunday. 5825 Amelia. MU. 0088.

HOUSEKEEPER—Refined and capable of taking full charge; for interview, phone Cabany 9562.

HOUSEKEEPER—Middle age; white; to help with house work and 2 children. 5741 Stratford. EV. 7094.

HOUSEKEEPER—Middle-aged; motherless home; capable of taking full charge. Call Sonner's Barber Shop, Manchester, Mo.

HOUSEKEEPER—Take care 2 year child, stay. Box E-28. Post-Dispatch.

HOUSEKEEPER—Middle aged; more for home than wages. Box G-260, P.-D.

HOUSEKEEPER—White; stay on place. 4005A Kennerly.

HOUSEKEEPER—General housework; not over 35; $20 month. MU. 9399.

HOUSEKEEPER — Manage home; small family; stay; $4. 6443 Alamo.

HOUSEKEEPER

ROOMS FOR RENT—South

OAKHILL, 3461—Furnished 2-room efficiency; bath; adults; Arsenal bus.

FARK, 2906A—3 furnished rooms, private bath, $20.

FARK, 3543—Housekeeping, 2622A Louisiana; small bedroom, nicely furnished.

PENNSYLVANIA, 7314—2 neatly furnished rooms; adults.

PESTALOZZI, 3528A—Large room; nicely furnished; 1 or 2 employed.

PRESTON PL., 1725—2 well-furnished front rooms for housekeeping, residence.

RUSSELL, 2620A—Beautiful front, kitchenette; private family.

RUSSELL, 4132A—Two newly decorated unfurnished, gas heat, electric, $4.

RUSSELL, 2809—2 furnished or unfurnished, private bath, garage.

RUSSELL, 2809—Connecting housekeeping, sleeping; real home; modern.

RUSSELL, 3618—Living room, in-a-dor bed; kitchen; private bath; refrigerator.

RUSSELL, 3659—2 large connecting front housekeeping; sink; convenient.

RUSSELL, 4049—3-room apartment; 1st floor; Frigidaire; private entrance.

ST. VINCENT, 3450—2 and 3 rooms; furnished or unfurnished; Frigidaire.

SHAW, 3848—2 nicely furnished rooms; hot water, gas, electric.

SHENANDOAH, 4066—Front, single, sleeping; private; gentleman. Call week days after 3 p. m. PR. 5987.

SHENANDOAH, 4139A—Two connecting housekeeping rooms, refrigerator, sink, gas.

SHENANDOAH, 3501—Cool, neatly furnished; screened porch, nice for 1 or 2.

SHENANDOAH, 3622—Room; Murphy bed and kitchen, in apartment, refrigeration.

SHENANDOAH, 3956—2 large; everything furnished; fan, phone; $4.

SHENANDOAH, 3510—2 large rooms; also 2 smaller; gentlemen. PR. 1791.

SHENANDOAH, 4001A—Lovely, large, $3; small, $2; two car lines.

SIDNEY, 3520—Cheerful, 2nd front; near bath; quiet home; phone.

TEXAS, 3300—Attractive housekeeping rooms; clean, cool, homelike.

UTAH, 1951—2 sleeping rooms; near bath; breakfast optional.

VICTOR, 2900—3 large unfurnished rooms, heat, light, gas; all conveniences; private home; adults only; reasonable.

VICTOR, 3544—Residence; lovely front sleeping; gentleman; shower; private.

VICTOR, 3504—Sleeping, housekeeping, sink, refrigeration, adults, conveniences.

VICTOR, 3512—Gentleman; large, well-furnished front; quiet; conveniences.

VICTOR, 2130—2 and 3 rooms, all conveniences.

VICTOR, 3520—Nice, clean front room; all conveniences; gentlemen.

WAVERLY PL., 1752—Connecting room, complete; phone, washer; adults.

WILMINGTON, 1211 — Gentleman; owner's home; adults; conveniences; garage.

BEDROOM—Attractive, 2 girls, twin beds; bungalow; $3 each. RI. 1739W.

PRIVATE FAMILY—Every convenience; gentleman preferred. LA. 3590.

ROOM—Furnished, 1 or 2 ladies; hot water; use kitchen; very reasonable; South Grand. GR. 6301.

ROOM—Sleeping; quiet; conveniences; near Grand-Arsenal. PRospect 5366.

Southwest

ARSENAL, 6742—Room; near bath; newly decorated; for 1 or 2; phone.

CHIPPEWA, 5060 — 2d east room in widow's apartment; for lady or employed girl.

COLUMBIA, 4941—Delightful cool single room; gentleman; private. GR. 7169.

REBER, 4075—Room, breakfast, garage; private home; $5. GRand 4515.

RHODES, 4820—Elegant room for gentlemen; with private family.

WALDEMAR, 6836 — 2 housekeeping rooms, furnished, in private family, adults.

ROOM—Gentlemen preferred; attractive, private home; $2 week. FR. 4796.

ROOM—Board optional; private home; conveniences. FL. 1095.

OPEN AIR ROOM—Sun, bath, shower, on top of hill for lady employed. HI. 6711.

West

BARTMER, 5862—3 furnished rooms on 1st floor, private home.

BAYARD, 752—2 neat, furnished housekeeping; sink; adults; conveniences.

BAYARD, 752—2 neat, furnished housekeeping; sink; adults; conveniences.

BELT, 730—First floor, attractive room, adjoining bath, $3.50. FO. 6799.

BELT, 712A—Attractive rooms, one small, one large; private home.

BOYLE, 17 N.—Newly furnished sleeping room; inner-spring mattress; continuous hot water, fan; rent reduced.

CABANNE, 5135—Unusual housekeeping apartment; refrigeration, garage optional; couple; investigate.

CABANNE PL., 5909—Sleeping second floor, southern exposure, gentlemen. PA. 9309.

CABANNE, 58xx—3 windows, next bath; business woman. PA. 3830R.

CABANNE, 5095—2-room apartment; refrigeration; adults; reasonable.

CABANNE, 5064—Cozy 2d front, housekeeping or sleeping; reasonable.

CABANNE, 5195—2-room apartment; refrigeration; adults; reasonable.

CABANNE, 5047—2 connecting, south front; 2d floor; refrigeration; adults.

CATES, 5881—Attractive 3-room suite; front; southern exposure; 1st floor; accommodate 2 or 3; Venetian blinds.

CATES, 5600—2 unfurnished, newly decorated apartment, kitchen privileges.

CATES, 5157—Nice 2-room suite; also room and kitchenette. RO. 3967.

CATES, 6049—Gentleman; lovely large south front room, private home; $3.50.

CATES, 5156—Room and kitchenette, 1st floor, $5; or refrigeration, $6.

CLARA, 627—1st north; pleasant room, modern apartment.

CLARA, 627—Large, desirable room for 1 or 2; modern apartment. FO. 2001.

CLARA, 758—Lovely, 2 employed; twin beds. Delmar car. FO. 5898.

CLARENDON, 823A—3 nicely furnished housekeeping rooms; $5.50; private.

CLAYTON AV., 6721—For 1 or 2; private; garage optional.

CLEMENS, 5628—2 large housekeeping, with suroom, heat, light, gas, refrigeration, garage. CA. 8767R.

CLEMENS, 5628—Unfurnished 2 large rooms and sunroom; refrigeration; 2d floor; southern exposure. CA. 8767R.

CLEMENS, 5519—Entire 3d floor; cheerful, cool, 4 rooms, bath, complete kitchen; adults. FO. 2778.

CLEMENS, 5738 — Convenient south room, sink, refrigeration; very reasonable.

CLEMENS, 5579—Nice housekeeping; also sleeping room; $3 and $4.

COOK, 3624—Housekeeping rooms; water, phone, gas range; $2.50.

DE GIVERVILLE, 5755—Well furnished, in private home; every convenience; reasonable.

DELMAR, 4052—Cool, furnished, sleeping, housekeeping; respectable; quiet; $1.75, $3.

DELMAR, 5321 (Apt. 1)—One clean room for couple; nice and cool; privilege of living room; phone.

DELMAR, 5086A—Large front sleeping, suitable for 2; convenient; reasonable.

DELMAR, 5565—First-floor front room; cool; all conveniences.

DELMAR, 4133—2 housekeeping; kitchenette, phone, water; summer rates.

DELMAR, 54xx—Business couple or gentlemen; twin beds; private. FO. 2222.

DELMAR, 4347 and 4349—2-room apartment; single rooms; 2d floor. JE. 8725.

DELMAR, 5250—3-room suite, private bath, porch, everything furnished.

DELMAR, 4473—Housekeeping rooms, sink and front sleeping room.

DELMAR, 5855 — Large room, private bath; also room with twin beds.

EASTGATE, 710 — Large, lovely front room, adjoining bath. FA. 2290.

EASTON, 4732A—Front sleeping; lady preferred; $2.50; also unfurnished.

ENRIGHT, 5881—1st floor, south front; large closets; 4 windows; 2 ladies; $3 each.

ENRIGHT, 5949—Pleasant room, single or double; gentlemen; private; references.

ENRIGHT, 5926—Attractive housekeeping, everything furnished; Frigidaire, private entrance, adults.

ENRIGHT, 5571A — Attractive sleeping, employed; good transportation; reasonable.

ENRIGHT, 5166—Housekeeping suite; refrigeration; washer; reasonable.

ENRIGHT, 5083—2 large unfurnished, 2d floor; sink; pantry; adults.

ENRIGHT, 5001—Rooms; sleeping, housekeeping, refrigeration; reasonable.

ENRIGHT, 5916—Comfortable, cool room, garage; reasonable.

ENRIGHT, 5938—Large south room, next to bath; all conveniences.

ROOMS FOR RENT—West

ENRIGHT, 5746—2 housekeeping rooms, southern exposure; next to bath.

ENRIGHT, 5011—Furnished or unfurnished; single or connecting front room.

ENRIGHT, 5027—Connecting housekeeping, bath; $4.50; front, $2.25, $2, $1.75.

ENRIGHT, 5801—1st west; attractive room; near bath; employed. PA. 5651.

ENRIGHT, 5147—Sleeping room, large, 1st floor front; gentleman preferred.

ENRIGHT, 5155—Cool, light housekeeping rooms; decorated.

ENRIGHT, 4637—Nicely furnished rooms; housekeeping $5. FO. 8982.

ENRIGHT, 5152—Attractive 2-room suite, north and south, clean, adults.

ENRIGHT, 5190 — Housekeeping; porch; private entrance; newly decorated; adults.

ENRIGHT, 5558—2 housekeeping, second-floor front; refrigeration, washer.

ENRIGHT, 5204—Desirable, cool; newly furnished; good location; very reasonable.

ENRIGHT, 5927—Attractive sleeping, employed, good transportation, garage.

ENRIGHT, 5242—See these lovely rooms, sleeping or housekeeping.

ENRIGHT, 5087—1 room, kitchenette, sink, new refrigerator; clean; $4.50.

ENRIGHT, 5026—Large 1st floor south; kitchen; sink; $4, $4.50; quiet home.

EUCLID, 1340 N.—Lovely housekeeping; refrigeration, linens; suitable for couple; reasonable.

ETZEL, 5893 (Apt. D)—Attractive large, cool front bedroom, kitchen privileges; 1, 2 ladies. CA. 7361W.

ETZEL, 5880—Rooms, light housekeeping; also sleeping. CA. 6379J.

EUCLID, 777 N.—2 cool connecting second floor rooms; vicinity Union. $4.50.

FOREST PARK, 3610—Large, cool, light housekeeping rooms.

FOREST PARK, 4444—Large, cool room, private home, for 1 or 2.

GOODFELLOW, 857—Cool, airy room, 3 exposures; 2 porches; ideal for couple or girls. FArview 0484.

GOODFELLOW, 1260—2 newly decorated housekeeping; adults; $4.50.

HAMILTON, 1320—Attractively furnished housekeeping; private entrance; reasonable; adults.

HAMILTON-DELMAR — Transportation, lovely, home privileges, refrigeration, phone. CA. 8692J.

HAMILTON, 1265 — 1st floor; 2-room suite; nicely furnished; sink; complete.

KENSINGTON, 5101—2 large connecting, newly furnished kitchen, large Frigidaire, excellent ventilation, Hodiamont-Delmar cars.

KENSINGTON, 4567A—Large unfurnished, $8 month; kitchen privileges; private home.

KENSINGTON, 5137—Sleeping or housekeeping rooms; private family. FO. 4339

KENSINGTON, 5043A—Lovely furnished rooms, light housekeeping, sleeping room.

KINGSBURY, 5911—Cool, private; for 1 or 2; reference.

KINGSHIGHWAY, 721 N. — Nicely furnished sleeping, $2.50 up; between Delmar-Enright.

LACLEDE, 4487—Large light housekeeping; also sleeping; 3 rooms and kitchenette; two apartments; near hospitals.

LACLEDE, 4363—Large housekeeping; southern exposure; linens laundered; adults; $3.

LACLEDE, 4444—Suite 2 rooms; nicely furnished; electric, refrigeration, hot water; third floor; $25 monthly.

LACLEDE, 4480—2 rooms, front; well furnished; refrigerator; $25; adults.

LAUREL, 431—Cool, airy sleeping rooms, summer rates. CAbany 7200.

LINDELL, 4340—Attractive 2-room apartment and refrigeration; ideal for business woman; also sleeping room.

LINDELL, 4260—Nicely furnished bedroom; reasonable; cool; convenient. Apt. E.

LINDELL, 4021A—Front south, cool, running water, twin beds, $4.

LINDELL BL., 4048—Attractive front sleeping room; also housekeeping.

LINDELL, 3910—1 large housekeeping room, $4.

LINDELL, 4256—Double sleeping; well furnished. FR. 1158.

LINDELL, 4386—Gentleman; private family; southern exposure.

McMILLAN, 4601—Pretty 2-room housekeeping suites; sinks; $5; singles, $3.

McMILLAN, 4554—2 connecting rooms, Frigidaire; washer. FO. 3089.

McPHERSON, 4632—2 front housekeeping, 1 sleeping.

McPHERSON, 4464A—Rent free 13th week, 2d floor; Norge, fan; hot water.

McPHERSON, 4342—Beautifully furnished 2d floor front; bath; refrigeration.

McPHERSON, 59xx — Private family; southern exposure. CA. 2633J.

McPHERSON, 4022 — Connecting housekeeping; $5.50; sink, $3; sleeping, $1.50.

McPHERSON, 4516—Lovely, south, nicely furnished; kitchen privileges.

McPHERSON, 4434 — Gentleman; south, quiet; clean; air-conditioned; manager.

McPHERSON, 4911—Large sleeping room; gentlemen preferred.

McPHERSON, 4615—Lovely, south, nicely furnished; kitchen privileges.

McPHERSON, 4928 (Apt.)—Suite, private bath, also sleeping rooms.

McPHERSON, 4163—Large, clean housekeeping, water, $3.50; 2 basement, $3.

McPHERSON, 4223—Housekeeping rooms, connecting; water; conveniences.

MAPLE, 5452—2 large, south, housekeeping; electric refrigeration, garage; reasonable.

MAPLE, 5173—2 unfurnished; 2d floor; private home.

MAPLE, 5548—Large desirable front; nicely furnished. CA. 6253J.

MAPLE, 5566—Large south sleeping; adjoining bath, adults, $3.

MAPLE, 5312—Living room, kitchen, refrigeration, 2d floor front; couple.

MAPLE, 5553—3 housekeeping rooms, complete; reasonable. FO. 1225.

MAPLE, 5644—2, unfurnished, for housekeeping; adults. CA. 2039M.

MAPLE, 5463—Nice sleeping room, single, next bath; lovely surroundings; $2.50

MAPLE, 5064—2 nicely furnished rooms; light housekeeping; electric box.

MAPLE, 5091—2 unfurnished; southern exposure; nice, airy; also sleeping.

MARCUS, 1417—Large, light room, kitchenette; modern; $4. RO. 0767.

MARYLAND, 4306A—2 connecting rooms, electric refrigeration, range, sink, hot-cold water, large kitchen, innerspring mattresses, fan, newly papered, painted, linens furnished, heat, private.

MARYLAND, 4617—Sleeping, housekeeping; water in room. RO. 0060.

MARYLAND, 4130—2d floor housekeeping; also 3d floor apartment suite.

MARYLAND, 4340 — Housekeeping and sleeping; $2 up; strictly modern.

MARYLAND, 4328—Large second floor front housekeeping, washer, $4.

NEWBERRY, 4516 — Neatly furnished rooms, light housekeeping; hot, cold water.

NEWBERRY, 4701—2 rooms, furnished; private bath; hot water. RO. 4189.

OAKLAND, 4430—2 light housekeeping; large living room; reasonable.

OLIVE, 4448—Large unfurnished room, gas, light, steam; $10.

OXFORD DR., 7561—Airy, two-bedroom apartment, in Moorlands for rent three months beginning immediately, $75.

PAGE, 5200A—Large sleeping; 1 or 2 adults; reasonable. FO. 6502.

PAGE, 5338—Single front; sleeping, innerspring; conveniences; cars, busses.

PAGE, 5076—2 large rooms, cool, front, $3.50, $3; clean. RO. 2034.

PAGE, 5402—2 rooms, sink, range; private bath; refrigeration; $5.50.

PAGE, 5257—Front 2d, $2.50; front 3d, $2; breakfast optional; gentlemen.

PAGE, 5821 — Room, gentleman; good transportation; reasonable. EV. 0296.

PERSHING, 55xx—Unusual south for 1 or 2 employed; 2 in family. RO. 2342.

PERSHING, 55xx—Beautifully furnished; 2 in family; modern. FO. 5947.

PERSHING, 61xx—Southwest exposure; good transportation. CA. 0470J.

PERSHING, 4449 — Lovely, cool, south front, sleeping room; with porch.

PLYMOUTH, 5830—Attractive front room; kitchen privileges; $3. PA. 8938.

RAYMOND, 5028—Lovely front one-room efficiency; refrigeration.

RIDGE, 5532—Corner, 2 furnished, sink, porch, range, complete, $6.

RIDGE, 5211—Furnished 2 large rooms, screened porch, conveniences.

SEMPLE, 2522—2 rooms in apartment, furnished, in-a-door, cozy, clean.

SEMPLE, 1415—3 rooms, modern; furnished; reasonable.

SKINKER-PERSHING—Hotel rooms with bath, $5, $6, $7.50 week. CA. 0830.

TEASDALE, 7547—Lovely south room, 1 or 2; Delmar bus.

VERNON, 5608—2 lovely 2-room housekeeping suites; 2d floor; everything furnished, free phone, washer, shower, etc.; $5.50 and $6.50 each. Hodiamont cars.

ROOMS FOR RENT—West

UNION, 620A—At Delmar; 2 rooms and kitchenette.

VERNON, 5432—Nice, cool efficiency; modern kitchenette, with refrigeration; $6.50.

VERNON, 5659—Cool, south, convenient; inner-spring mattress. CA. 7666W.

VERNON, 5227—2 connecting housekeeping, first floor, Frigidaire, adults.

VERNON, 5259—Lovely 2-room suite, water, also sleeping room.

VERNON, 5558—3 rooms, heat, light, gas included.

VERNON, 5168—2 large rooms, sink, range, 3 or 4 adults.

VERNON, 5237—Twin beds; new furniture; breakfast optional. RO. 4586.

VERNON, 5559—2 light housekeeping or sleeping; newly decorated; reasonable.

VERNON, 5462—2 rooms and porch; refrigeration; also sleeping. FO. 2317.

VERNON, 5300A—Front sleeping; private home; new innerspring mattress.

WALTON, 1232A—Sleeping, housekeeping, neatly decorated; cool; $2.50 up; modern.

WALTON, 904A—2 or 3 unfurnished rooms, heat, light, gas; decorated.

WASHINGTON, 4627—Attractive 2-room apartment suite; newly decorated; reasonable.

WASHINGTON, 4056—Beautifully decorated, large room, kitchenette, refrigerator; kuiet home.

WASHINGTON, 4375—Light housekeeping, newly decorated; refrigeration; reasonable.

WASHINGTON, 5034 — Desirable large room, running water, twin beds; kitchen privileges to ladies; $2 each; refined.

WASHINGTON, 4257—2-room suite; refrigeration optional; all conveniences; garage.

WASHINGTON, 4545 — Large sleeping room; 2 gentlemen or business couple.

WASHINGTON, 4960—1st floor room, kitchenette, with bath, $5; refined; quiet.

WASHINGTON, 5231—Lovely room for 1 or 2; private family.

WASHINGTON, 5024—2, excellent, single, $3, $4; innerspring mattresses.

WASHINGTON, 5151—Newly furnished, attractive sleeping room.

WASHINGTON, 5121—Large, light sleeping; second floor; quiet. RO. 7813.

WASHINGTON, 4368—Connecting housekeeping, lovely home, refrigeration, phone

WASHINGTON, 5236 — Lovely sleeping room; private home.

WASHINGTON, 4532—Nice, clean sleeping, with water, phone, hotel service.

WASHINGTON, 5061—Lovely room, telephone, fan and maid service.

WASHINGTON, 5157—Lovely furnished, for 1 or 2; priavte home.

WASHINGTON, 5093—South front room, for lady; ice water, fan.

WASHINGTON, 45xx—Large furnished, unfurnished room; private bath. RO. 1543.

WASHINGTON, 4956—$2, sleeping room, one large housekeeping.

WATERMAN, 5252—Room with sleeping porch, reasonable; gentlemen; private home.

WATERMAN, 5083—2-room suite, 2d floor front; modern; frigidaire.

WATERMAN, 5204A—Comfortable, single or double, $2.50, for 1 or 2, breakfast.

WATERMAN, 5280A—Large, homelike, for employed, $3; meals. FO. 7275.

WATERMAN, 5102—Desirable sleeping rooms; near bath, single or double.

WATERMAN, 5156—Single front room; cool; $2.50. FO. 1429.

45xx WEST—Large or small; delightful, kitchen optional. JEfferson 2066.

55xx WEST—Living, bedroom, for 2 or 3; suite; ventilation, shower. FO. 7314.

WESTMINSTER, 3841—Living rooms, in-a-dor bed, kitchen, refrigeration; 1st floor, adjoining bath.

WESTMINSTER, 3957 — Housekeeping room; clean; washer.

WESTMINSTER, 3928—Large front rooms, large kitchenette, hot water, $4-$4.50.

WESTMINSTER, 3740—Clean, quiet, sleeping, hot water; men, $2-$3.

WESTMINSTER, 4544—Lovely furnished 2-room suite, electric refrigeration.

WESTMINSTER, 3939—3d floor south front, near bath, reduced.

WESTMINSTER, 4536 — Complete furnished housekeeping; sink, linens.

WESTMINSTER, 3815 — Housekeeping room; refrigeration optional.

WEST PINE—Near Euclid, entire floor, 2 rooms and bath. RO. 6661.

WEST PINE, 4496—1 or 2; elegant home; meals optional; attractive rates.

WEST PINE, 4488—2 south rooms, has kitchenette; new, modern. NE. 2989.

WEST PINE, 4157—Lovely front sleeping room; first floor; reasonable.

WEST PINE, 4488—2 south rooms, one has kitchenette, new, modern. NE. 2989.

WEST PINE, 4161—Attractively furnished kitchenette; refrigeration.

WEST PINE, 4239—2 connecting, nicely furnished; continuous hot water.

WEST PINE, 4260 — Nicely furnished housekeeping and sleeping rooms.

WEST PINE, 4415—Attractive housekeeping; suitable 3; linens laundered.

WEST PINE, 3761—Lovely furnished front room; kitchenette, water, phone.

WEST PINE, 3848—Housekeeping; in-a-dor bed; sink; hot water; $3 up.

WISE, 7042—Front; private home; good transportation; clean; reasonable.

WISE, 7523—1 room; double bed; private home; no other roomers; reasonable.

LARGE, cool, south front bedroom with foyer; private bath; exceptionally furnished; radio, fan, phone; quiet home; exclusive neighborhood; 46xx west. $7. Box W-43, Post-Dispatch.

ROOM—Cool double or single room, private home; near Delmar car. Box E-30, Post-Dispatch.

LOVELY, twin beds, Hi-Pointe; gentlemen; private home. HI. 5090.

ROOM—Front; 4000 west; southern exposure; private home. RO. 6837.

ROOM—1 or 2 ladies; family of 2; refined home. FO. 0541.

ROOMS—3, unfurnished, third floor; light, gas; reasonable; adults. RO. 7425.

ROOM—Furnished, and kitchenette; private home; garage. CE. 7262.

ROOM—Lovely, in private home; garage, PA. 9136.

ROOM—Private family; kitchen privilege; reasonable. CA. 2884J.

ROOM—Large, attractive; in pleasant home. HI. 0942.

ROOM — Cheerful, clean; unusual; home privileges. CA. 1759J.

ROOM—Private bath, cool, private family; near cars; gentleman. FO. 2083.

SINGLE OR DOUBLE, private; all conveniences; reasonable. PA. 1161.

ROOM—Sleeping; University City apartment; Jewish preferred. PA. 0529J.

ROOMS IN SUBURBS

ROOMS—2, adjoining, private bath, private family, 1 block Manchester car line; garage; references. REpublic 0351.

ROOM—Private; county; for employed couple; will consider child; board if desired. WAtson 4027.

BELLEVUE, 1610—Large, attractive front room; garage. HI. 1422.

MAPLE, 7370 (Maplewood) — Room and garage; convenient; private. ST. 3476.

RIDGEDALE, 3642 (Normandy)—2 lovely rooms, furnished, unfurnished; bus.

WEST WOODBINE, 311—3 unfurnished rooms, 2d floor, car at door.

ROOMS—Clayton; 1 or 2 gentlemen; private bath; entrance. DE. 2409.

ROOM—Cool; 1 or 2; at car line; breakfast optional; private. HI. 7231.

ROOMMATES WANTED AND APARTMENTS SHARED

COUPLE, married, to share beautifully furnished private home in county, near Clayton; lovely bedroom and adjoining sunroom; full privileges of home. RE. 1345.

BUSINESS woman to share newly furnished, exceptionally attractive, convenient bedroom apartment. Call PA. 3567 after 6 p. m.

LADY—Share large room; running water, twin beds, kitchen privileges; $2; quiet, refined. 5034 Washington.

EMPLOYED young woman to share apartment. Call RI. 4725W after 6 p. m. or all day Sunday.

YOUNG MAN—To share room; excellent meals; just like home. 3331 Gravois. GRand 7799.

EMPLOYED Jewish lady, share bedroom apartment. Box E-32, Post-Dispatch.

REFINED young lady; share North Side apartment. GO. 0283.

CATES, 5801—Efficiency, complete, one room; all improvements. CA. 0077.

CONGENIAL girl to share beautiful bedroom apartment; reasonable. CA. 4693M

LADY—Congenial; share apartment, south; own bedroom. FL. 4253.

SHARE FLAT—Clean, own housekeeping room; privileges; $4. JE. 1793.

BAMBERGER, 3858—Share apartment with lady employed. GRand 4845.

WILL share apartment with employed lady; references exchanged. NE. 1709.

ROOMMATES WANTED AND APARTMENTS SHARED

BELT, 847—First south; room, light, unfurnished; share kitchen, for lady.

EMPLOYED LADY—Share small apartment; convenient, reasonable. RO. 1833.

CHARMING and comfortable home for business girl; reasonable. RO. 0912.

GIRL—Protestant; business references; apartment; west. Box E-5, P.-D.

WILL SHARE my bungalow with 2 employed ladies; meals. ST. 1865.

YOUNG LADY—Share beautiful apartment; unusual; $4. CA. 7193J.

YOUNG WOMAN—Employed, share bedroom apartment west. FR. 6635.

YOUNG LADY—To share 3-room efficiency; cool, cheerful. MU. 1705.

CHILDREN WANTED TO BOARD

CHILDREN—6 up; mother's care; supervised. Mrs. Gillespie, Des Peres, Mo.

WONDERFUL HOME—Mother's care; 6-15; $5. 4341 S. Broadway. RI. 1739W.

CONVALESCENT HOMES

Pine Crest Home for Aged

Pensioners, invalids; nursing care; visiting physicians; home comforts; wholesome food; attractive weekly, monthly or lifetime rates to meet approval. Mrs. Bopp, Ballwin, Manchester rd. WAlnut 360.

MODERN home, large lawn, nurse's care. 205 E. Elm, Alton, Ill. MA. 3323.

FOR AGED, blind, nurse, dependent. 7307 Flora. HI. 6177.

HOME—Board and care for convalescent, aged and invalids. 5071 Maple. RO. 3999.

INVALIDS, aged and hospital cases; special rates. 5047 Maple. CA. 1674M.

NURSE'S care, for aged and convalescent. Hiland 4521.

ROOM & BOARD WANTED

ROOMS WANTED

BEDROOMS—Less than 90 minutes to as'mo. or separate private homes for lady and brother; state if cool or near swimming. Box W-44, Post-Dispatch.

ROOM Wtd.—By refined gentleman, with bath, in private family. Box H-351, Post-Dispatch.

ROOM Wtd.—Large, light; high ceiling; unfurnished; skylight preferred. GR. 5592.

ROOM Wtd.—Unfurnished; neighborhood Delmar-Union; $10-$15. Box G-305, Post-Dispatch.

ROOM Wtd.—Hot water, clean, laundry facilities. Box W-410, P.-D.

HOUSEKEEPING ROOM Wtd.—Man; pay $6 monthly. Box G-263, Post-Dispatch.

ROOMS AND BOARD WANTED

WANTED—Good home and well-balanced meals by employed refined widow and child 3. Box H-156, Post-Dispatch.

ROOM AND BOARD—Young man, diabetic, particulars. Box G-91, Post-Dispatch.

LADY wants room, board; private family; Gentile. Box W-41, P.-D.

BUSINESS OPPORTUNITIES

WANTED

Man with $100 and a truck to represent a large Chicago brewery in St. Louis and surrounding counties. The nucleus of a promising business already started will be turned over to the right man. Exclusive territory is now open. Box J-368, Post-Dispatch.

Automobile Agency Open

Wonderful opportunity to take over established automobile location; fully equipped shop; beautiful show room; no cash investment needed; only operating capital. RO. 6524 after 10 a. m.

BUSINESS OPPORTUNITY.

An interest in a going business will be given to party who can invest $2000 with services. Box P-101, Post-Dis.

ACCOUNTANTS—Qualified to service accounts and taxes of retail merchants in cities 5000 up. For details write ALEXANDER SYSTEMS, Inc., Box 215, Cincinnati, O.

AMAZING profits. Operate "Silver King" Vendors, $3.25 up. Free instructions. National Vendor, 2759 VanBuren, Chicago.

ARE you interested in a business of your own? Then why not consider a super-cream ice cream store? In this new field there are excellent locations available right in this section; or we can locate you in any other section of the country you desire; to those who can qualify with a good credit report, we will finance up to 65 per cent of the equipment over a period of three years; this is an excellent opportunity to those who are aggressive and wish to get ahead in a business of their own. For further information or appointment, address your correspondence to Box J-51, Post-Dispatch.

BEFORE buying any business, get our appraisal report. CH. 7583.

BUSINESS WOMAN will invest $150, services. Box W-71, P.-D.

CAFE Wtd.—Splendid location for up-to-date cafe with fountain; high-class trade established; town club above. J. J. Zook, 1315 Georgia av., Louisiana, Mo.

DAIRY and ice cream store, located in South St. Louis; $200 cash down. LA. 4722.

DINING CAR RESTAURANT—De luxe; sacrifice. Haven, 2518 Gilbert, Cincinnati.

DRUG STORE—Town population 10,000; will sell stock and fixtures, or fixtures alone including soda fountain and complete equipment; have other business. Priced for quick sale. C. Benson, Paris, Ill.

ELECTRICAL manufacturer supplying utilities needs money to expand facilities to keep up with fast-growing demand; this is an honest opportunity to grow along with us; we will consider an investment with or without services. Box D-36, Post-Dispatch.

ENGINEER, preferably electrical, who can invest in a fast-growing young organization; opportunity unlimited. Box T-301, Post-Dispatch.

FACTORY Wtd.—Missouri town near St. Louis; would assist financially for factory to locate there. Box E-13, P.-D.

FILLING STATION—Complete equipment, modern; any gas. 1125 S. Broadway.

FOR LEASE—Super-service station; outstanding location; complete lubrication and washing facilities; major products. Box E-245, Post-Dispatch.

FOR LEASE—Filling station, restaurant, cabins; living quarters; modern; 120 miles west of St. Louis. Box J-365, Post-Dispatch.

FURNISHED EFFICIENCY APARTMENT $7950 BUILDING, FURNISHINGS, $7950 4361-63 Maryland; 2-story building, remodeled into 17 efficiency apartments; combined home, business and investment; investigate this opportunity. Ben C. Finke, 205-6 Title Guaranty Bldg.

GARAGE—And repair shop; established 10 years; central location; 65x100; light on 4 sides; desirable opening; lease or rent. Box E-154, Post-Dispatch.

GOOD CORNER—County; going ice cream parlor; comfortable home; small grove; barbecue pit; settling estate; includes business. Southwest corner Link and Lackland.

GOING BUSINESS; best location; prettiest setup in city; low operating cost; on account of illness; no agents. Box E-106, Post-Dispatch.

GROCERY-MARKET in county; mostly home owners' neighborhood; sales around $1500 monthly; rent $30; sacrifice, $2500. CA. 3041. **MATTHEWS,** 6714 Olive.

HAVE 50-year lease on junction of 2 heavy travelled highways; parties with money will find it to their interest to confer with me on establishment of farm market in connection with fruit and dairy farms; also service station. Box E-35, Post-Dispatch.

HIGHWAY TRACKAGE STATION for lease; must have $3000 for stock. Box H-246, Post-Dispatch.

HOTEL—4800-02 N. Broadway, 21 rooms, 2 stores below; fine new heating plant; 500-gallon hot water storage tank; low rent to reliable party. PR. 6931 or CH. 1235.

HOUSE—10 rooms, 3½ acres; ideal club or nursing home location; references. 8701 Manchester.

LARGE general store, gas station, three tenant houses; comfortable home; 4 lots; fronting two rivers, mountains; all for $6000 cash. Clarence Vance, Buffalo, Ark.

133 LOTS—50-foot front, in West Ferguson; sewers, sidewalks, water. Call AT. 274.

MAN or woman executive for office management, who can make reasonable investment; give age, experience, address and phone for personal interview. Box E-2, Post-Dispatch.

MAN—With $1500 cash to finance a proposition of merit, substantial weekly income. Box E-86, Post-Dispatch.

BUSINESS OPPORTUNITIES

MEN—If you own a car, send for our free book, "In Business for Yourself." It tells you how to make a good income with a Heberling store on wheels. It tells you what others have done. Shows what you can do. No capital or experience needed. G. C. Heberling Co., Dept. S. L. D., Bloomington, Ill.

OFFICE MAN—Will invest with services; must be established company. Box G-306, Post-Dispatch.

ONE of the most outstanding restaurants in the Middle West; original investment about $40,000. Doing about $100,000 annually. Will take $10,000 cash to handle and terms on balance. Interested parties will be shown all records pertaining to business. Present owner about 15 years; retiring.

MILLS SALES SERVICE

466 PAUL BROWN BLDG. CE. 2150

OPEN ALTERATION SHOP — Possible earnings $30 per week; $50 cash required. Box W-117, Post-Dispatch.

OWN a steady year-round business; if you have $600 to $1200 and can furnish satisfactory references, St. Louis distributer for large national manufacturer has a remarkable profit-making business proposition, with unlimited expansion possibilities; owing to stability of product sold and nation-wide demand, we are now able to finance up to 80 per cent of each operation; however, you must have $600 to $1200 to start; territories open now are East St. Louis, Edwardsville, Cairo, Ill.; in Missouri, Jefferson City, Columbia, Springfield and Poplar Bluff. You can work into these cities from other points; please write in detail; authorized distributer. Box E-364, Post-Dispatch.

PARTY to operate lawn mower and tool sharpening shop; $50-$100; no rent; moneymaker. 5114 Enright.

PARTY Wtd.—With $3000; 50-50 proposition. Builder, PR. 6792.

POPCORN MACHINES—On location; 25 Bally streamlined; cheap; can earn $25 weekly. Ghertner, 5715 Easton.

RENT OR LEASE—Tavern, fishing resort; fully equipped; Artesian Park, Highway 61 at Herculaneum, Mo.

RESTAURANT—Best location; prettiest setup in city; low operating cost; on account of illness; no agents. Box E-106, Post-Dispatch.

SELL Merlie's Papaya Meat Tenderizer; very low price; high profits; big market; circular. Merlie Papaya Products, Miami, Fla.

TAVERN—Long lease; 2½ miles out of city limits, Highway 66; 1 acre; modern; decorated. Bonschef.

THEATER for rent; suitable for night club. Inquire 918 Pendleton.

THERE is a good opening for establishing a credit and collection agency in a county town which can be extended to other places. Information only to reliable party. Box J-59, Post-Dispatch.

USED CARS—Lot, house lights and signs. 4615 Gravois. LA. 4420.

VARIETY STORE—White Way business center; 26 months rent paid; stock, fixtures, lease; will bargain, $1700. P. O. Box 181, Alton, Ill.

WILLING to invest in new or established business, with or without services; give full details. Box W-412, P.-D.

WOODWORKING manufacturer wanted, to take over inexpensive non-competitive specialty. Box J-54, P.-D.

YOUNG MAN—With money to invest in filling station and automobile business; city or county. Box E-49, Post-Dispatch.

BUSINESS WANTED

AM interested in buying well-established business; must stand thorough investigation. Box H-54, Post-Dispatch.

BAKERY Wtd.—Rent; complete, or with oven only; Illinois, small town preferred. Box W-132, Post-Dispatch.

CASH for store, business, stock or fixtures, office fixtures, cash registers, any amount. Lasky, 6609 Clemens, PA. 0432.

DRUG STORE Wtd.—Good neighborhood; West End. Box H-352, Post-Dispatch.

GOING BUSINESS Wtd.—Have 2 farms near Salem, Mo., free of debt, value $6000.

MULLINS-WALTERS REALTY CO., INC.

GROCERY STORE Wtd.—Small, or confectionery; located north or suburbs; give full particulars. Box H-73, P.-D.

GROCERY, MARKET Wtd.—Small, west of Grand; prefer rooming house district; no agents. FO. 1759.

GROCERY Wtd.—Small; state price and average sales; private party; have cash. Box E-248, Post-Dispatch.

NEWSPAPER ROUTE Wtd.—A. M. or P. M.; cash. Box W-234, Post-Dispatch.

NEWSPAPER ROUTE Wtd.—Morning or evening. Box W-198, Post-Dispatch.

PARKING LOT Wtd.—Give all information in first letter; no dealers. Box T-

BUSINESS FOR SALE

EAT ROUTE—Wholesale, suburban, established 10 years, good living. Ike C. V. Lloyd, 1366 Dammert, Sunday, Lemay, Mo.

ARKETS—2; modern, established, must sell 1. Box E-8, Post-Dispatch.

ITE CLUB—Rent; fully equipped; seating 300 persons, with living quarters; in Madison County, Ill. Box H-68, P.-D.

IL ROUTE—Good paying; retail; illness. Potter, Pattonville, Mo.

PTICAL—Jewelry, half cash; established; opportunity. Box E-14, Post-Dispatch.

ACKING PLANT — Complete, modern; trade, sell. Central Label Co., 218 Walnut

APER ROUTE—A. m. and p. m., 925 daily, 600 Sunday; county; will sacrifice. GO. 4899.

EANUT MACHINES—50; make offer. F. Lehbold & Sons, 2246 Lucas-Hunt. Evergreen 7224.

EANUT VENDING MACHINE ROUTE —Establish business. L. Lehbold & Sons, 2246 Lucas-Hunt. EV. 7224.

HONOGRAPHS, cigarette vending machine route in best locations in Poplar Bluff; doing business seven years; average profit $400 month; don't answer unless interested. Box J-57, Post-Dispatch.

OOL ROOM—First-class equipment; no reasonable offer refused. 3 W. Ferguson, Wood River, Ill.

OULTRY STORE—Established 8 years; select west end location and trade; rare opportunity. Box E-25, P.-D.

RINTING—Established 10 years, $1800. Box E-246, Post-Dispatch.

REFINISHING, spray, furniture room, $900 equipment; in upholstery shop; established 25 years; guarantee of all shop's refinishing work; $350 cash; rental space, $20 month. Box E-70, Post-Dispatch.

RESTAURANT—Complete all modernistic back and front counters; stainless steel sink, chrome stools, steam table; combination range and canopy, booths, fans, pastry cases, etc.; good location, Kingshighway and Delmar; can be bought for balance of mortgage; cash or terms. Information Meiman Fixture Co., 818 N. 7th st.

RESTAURANT—Complete, modern equipment; opposite largest brewery; open day and night; rent $22 with rooms; large business; low overhead; big money maker; price $550; terms. ROE, 3200 St. Vincent. GR. 1122.

RESTAURANT—On west Delmar, electric refrigeration, sales around $25 to $30 daily; rent $40; price $650. CA. 3041. MATTHEWS, 6714 Olive.

RESTAURANT—Hotel dining room, fully equipped; street lobby entrance; excellent location; rent reasonable; good business; reason, other interest. 4489 Washington.

RESTAURANT — Good location, well equipped, suitable for couple who knows restaurant business, $550 will handle. FR. 9693.

RESTAURANT — Best location in city; $45; $75 daily; suitable couple; terms right party. JE. 0683.

RESTAURANT—Doing good business; well equipped; factory surrounding; $725. Keesey-Toelle, 5506 Nat. Bridge. MU. 7370

RESTAURANT—Established, next to theater on Main street in town of 6000 population. RI. 6217R.

RESTAURANT—Well equipped, transfer corner. Missouri Equipment Co., 3417 Olive.

RESTAURANT—Equipped. South St. Louis; stand investigation; factory district. FR. 9304.

RESTAURANT—Must sell; have another business; terms; bargain. 1010 Hamilton.

RESTAURANT—Good going; well established with lease; account sickness; reasonable; investigate. Owner, AV. 6451.

RESTAURANT—Doing good business; worth seeing; terms. 5465 Gravois.

RESTAURANT—Good location; good business; sell account sickness. FR. 7691.

RESTAURANT—And confectionery; near school; good business. Blanchenette.

RESTAURANT—Good business, living quarters, $500; other business. JE. 5087

RESTAURANT—Busy corner; bargain; leaving city. FR. 7653.

ROOMING HOUSE—12 rooms; Waterman Apartments; 3 refrigerators, 3 baths; $300 down; 11 rooms, $200 down. 4342 McPherson.

ROOMING HOUSES—9 rooms; rent $35; price $200. 11 rooms, 2-car garage; rent $40, 13 rooms, 2 baths; price $450. Inquire 3828 Westminster. NE. 1675.

ROOMING HOUSES—9 rooms, 50x± Minerva, rent $35, $400; 9 rooms, 45x± Page, $200, rent $27.50. Inquire 4666 Page.

ROOMING HOUSE—South; 12 rooms; elegant home; near church and school; excellent location; bargain. RO. 4116. E. KUHN REAL ESTATE, 4902 Labadie.

ROOMING HOUSE—West; good location; nice income; price right. RO. 4116. E. KUHN REAL ESTATE, 4902 Labadie.

ROOMING HOUSES—6 rooms, west, $150; 7 rooms, 4500 west, $175; filled, Monday, 4451 Page.

ROOMING HOUSE—14 rooms, 3 baths, 2-car garage; terms. JE. 4086 Sunday or evening.

ROOMING HOUSE—11 rooms, clean; good income; 7 rooms, filled; rent $25. FR. 0579.

ROOMING HOUSE—13 rooms; west; newly decorated; $400 down. 4342 McPherson.

ROOMING HOUSES—West, 6 rooms, rent $27.50; $225; 7 rooms, heat furnished, rent $55. RO. 6452.

ROOMING HOUSE—12 rooms, low overhead, $400, consider terms. 3509 Delmar.

ROOMING HOUSE—Good location, reasonable. RO. 2165.

ROOMING HOUSE—11 rooms, south, $450, filled. Monday, 4451 Page.

ROOMING HOUSE—11 rooms, rent $35; sell $300; good location. NE. 3594.

ROOMING HOUSE—Well furnished; priced right. Owner, 2008 Rutger.

ROOMING HOUSE—8 large rooms, 5 modern, kitchenettes. 4162 Washington.

3 ROOMS complete; $40. Rent flat $15. ROsedale 2026.

ROOMING HOUSE—10 rooms; rent $35; price $500. 1380 N. Union.

ROOMING HOUSE—13 rooms, all rented; income $107; rent $40. 1918 Victor.

ROOMING HOUSE—11 rooms, $650; terms. GR. 9563.

ROOMING HOUSE—15 rooms; beautifully furnished; good income. NE. 1675.

ROOMING HOUSE—12 rooms; good furniture; refrigeration; terms. NE. 1675.

ROOMING HOUSE—15 rooms; 2-room suites; rent $50. 4342 McPherson.

ROOMING HOUSE—8 rooms, $250; rent $35. CA. 6489W.

EICHELBERGER and Gravois, modern saloon and lunch; everything up to the minute; this corner has been a saloon for 30 years. Owner sick, must sacrifice; $2500, ½ cash. Inspect, then see

JOHNSON, 4540 GRAVOIS

NEW SALOON—Fine location; Virginia and Bates (wedge corner); partners can't agree; must sell. RI. 2600.

SANDWICH SHOP—Best buy in city; 2-year lease; parking area; open day and night; modern fixtures; prefer all or half cash. Box W-124, Post-Dispatch.

SANDWICH SHOP.
Doing good business. 1933 Olive.

SECONDHAND store, large stock, good income, $300 or trade late model car. Mack, 4233 Easton.

SERVICE CAR—And route. Delmar at St. Louis. Nadel, 2703 Burd.

SERVICE STATION—On busy intersection in Southwest St. Louis; doing good business. Box E-40, Post-Dispatch.

SHOE REPAIR SHOP—Reasonable, worth investigating. 2510 N. Taylor.

SERVICE STATION—Tourist park, cabins, always full; fully equipped; modern equipment; sacrifice; terms if desired; drive in or self-addressed envelope. FO. over $10,000; ideal spot for family of 4 or 5; good opening for major oil company. Mr. J. Gaughan, U. S. Highway 63, La Plata, Mo.

SMALL used, good store, work shop, cheap. 4960 Suburban tracks.

ANSWER TO TODAY'S CROSSWORD PUZZLE

F	A	G		L	A	Y	E	R		C	A	R		
O	N	A		E	N	A	T	E		O	V	A		
B	I	N	D	S		T	A	M	A	L	E	S		
		O	A	S	P		H	I	M					
C	A	S	T	E	R	S		T	E	P	I	D		
H	E		E	N	A	C	T		N	O	N	E		
A	R	A		S	T	A	R	S		P	A	L		
F	I	L	E		E	L	E	C	T		I	N	E	
F	E	L	O	N		D	E	R	I	D	E	S		
		A	I	R		S	I	N	E					
P	R	A	N	C	E	D		B	E	L	O	W		
O	I	L		E	N	U	R	E		A	T	A		
T	A	T		R	O	B	E	S		Y	E	S		

BUILDING MATERIAL FOR SALE

AALCO WRECKING & SUPPLY CO.

Drain Tile—6" Round, 5c Foot
Seasoned Used Lumber—All Good, Clean

2x4's	1½c lineal ft.	Maple Floor	$2.50 100 sq. ft.
2x6's	2¾c lineal ft.	1-in. Boards	$1 up, 100 sq. ft.
2x8's	3c lineal ft.	Doors and Windows	25c up
2x10's	3¾c lineal ft.	Sash Weights	1c lb.
1x4 Flooring	1c lineal ft	Flat Kitchen Sinks	50c up
1x6 Flooring	1c lineal ft	Window Glass	all sizes
3x4's up to 6 ft.	1½c lineal ft.	Plaster Board	$2.50 100 sq. ft.
2x4's up to 6 ft.	1c lineal ft.	Wallboard, used	$2 100 sq. ft.

I-BEAMS, PIPE, PLUMBING SUPPLIES

3132 LACLEDE
NE. 3100

13TH and CHOUTEAU
GA. 6655

BUSINESS FOR SALE

STABLE—For sale or trade; for farm; a good riding stable in town of 150,000 in Illinois. Box W-264, Post-Dispatch.

STORE—Cheap; furniture and notions; good location on main street, highway 40. Write Cora Thornton Chambers, Jonesburg, Mo., Administrator C. M. Thornton, Estate.

SWEET SHOP—Transfer corner, opposite park. Box G-282, Post-Dispatch.

TAVERN—Complete; modernistic back and front bar; liquor case; under bar equipment with cellar cooler; complete with electric refrigeration, tables, chairs, register, all paneled walls and window backs, etc.; dandy location, Sarah and Hodiamont; can be bought for balance of mortgage; cash on convenient terms. Information Meiman Fixture Co., 818 N. 7th st.

FOR SALE—Or lease, tavern, filling station, cabins, Highway 61; 38 miles south of St. Louis; 4½ miles south of Festus, known as "The Arcade," or Wheelan's Tavern; wonderful location; very good condition.

MODERN TAVERN AND BUILDING. New building, new fixtures; sell business separate and lease store; very reasonable, or sell building and business; northwest location; wonderful opportunity. BEN C. FINKE, 209 Title Guar. Bldg.

TAVERN BUYERS—See the largest selection of good taverns, city, county and town; priced from $450 up; information gladly given without obligation.

KELLER-SCHUESSLER
4067 S. GRAND. RIv. 2123.

TAVERN—Northwest St. Louis; excellent location; rathskeller; bargain; easy terms; air-conditioning; must be seen to be appreciated. Call 11 a. m. to 2 p. m. FR. 9967.

TAVERN—Beautiful fixtures; completely electric equipped; sacrificing account death; settling estate. 1111 Salisbury. RI. 6129.

TAVERN—Established good business; full license; modern fixtures; south side; worth $5000; will sell for $2350. Box T-61, Post-Dispatch.

TAVERN—Good location; main thoroughfare; near stockyards; business men patronage; sell cheap; good reason for selling. Box E-197, Post-Dispatch.

TAVERN and dance hall in hotel building; full license; near Sarah-Olive corner. 4655 Olive.

TAVERN—On south Kingshighway, full license, $1200, cash; terms. Box G-259, Post-Dispatch.

TAVERN AND CAFE—Prominent location on South Side; liquor license; other business. Box W-227, Post-Dispatch.

TAVERN AND SANDWICH SHOP — In factory district; closed evenings and holidays. Box W-232, Post-Dispatch.

TAVERN and restaurant, 1835 N. Garrison; near factories and Coca Cola plant, selling because of sickness.

TAVERN AND LUNCH ROOM—Adjoining; doing good business; account sickness. Call at 2300 Howard st.

TAVERN—Near ball park; reasonable. Call between 9 a. m. and 2 p. m. Sunday, Charlie, 3613 St. Louis.

TAVERN—South; living quarters above; cheap rent; business over $30 day; $500 cash. GRand 6122.

TAVERN AND CONFECTIONERY—5 pct. beer. Call 4000 Park. Post-Dispatch.

TAVERN AND RESTAURANT—Near city hall, 2 court bldgs., everything modern, reason other business. 1008 Market.

TAVERN—Good fixtures, living quarters, rent $15; reasonable. 5716 N. Broadway.

TAVERN—Good location, stand investigation. Reasonable. Box E-137, Post-Dis.

TAVERN—Garden; rooms above; small amount will handle. PRospect 7692.

TAVERN—Liquor license; established 17 years; reasonable for cash. 6245 Gravois.

TAVERN—Good business; bargain. Jos. Saroglia, 1449 S. Vandeventer.

TAVERN—Full license; ideal for couple; south; Monday. PR. 8901.

TAVERN—½-price, perfect location. 9002 St. Charles rd., St. Johns.

TAVERN—Reasonable; good business; best location in city. PR. 8578.

TAVERN—Fully equipped; good corner; reasonable. Call GA. 6038.

TAVERN—Practically new; fully equipped; account other business. 5468 Gravois.

TAVERN—
900 Bartop st.

TAVERN—South; other business; must sell; $500. Box W-135, Post-Dispatch.

TAVERN—"Big Apple" on Gravois, 200 ft. west of Lindbergh.

TAVERN — Full license; bargain. Call Riverside 0615R before noon.

TAVERN—Complete; reasonable. Apply at 4409A St. Louis av.

TOURIST CAMP—2 acres, on Highway 66, 15 minutes from St. Louis; most beautiful spot in county; 12 de luxe units adjoining garages, private baths, hot-water system, radios, Venetian blinds; innerspring mattresses; a layout that can't be beat; potential yearly income $8000 to $10,000; $5000 will handle; for appointment call KI. 2768.

TOURIST CAMP—Fully equipped, cabins, restaurant, garage, filling station, highway 66, 15 minutes from St. Clair, Mo. Inquire Tripple Inn, small down payment.

TOURIST CAMP—Tavern, dance hall, filling station, lunch, grove, cabins, fishing, aged couple will sell or lease. Box J-360, Post-Dispatch.

VENDING MACHINE ROUTE—Candy and peanut; must sacrifice. Box E-267, P.-D.

WELDING SHOP—Established 10 years; other interests; reasonable. CA. 9070.

50-CAR public garage and filling station. 3955 Magnolia, near Pa. 9484.

FOR SALE WANTED

BICYCLES—MOTORCYCLES

Wanted

MOTORCYCLES Wtd.—Used parts sold; cylinders, wheels, frames, new pistons, rings, gaskets. Ballak, 1115 Chestnut.

For Sale

BICYCLE BARGAINS.
Used; girls' and boys' as low as $5; some like new; only a few in stock. Inventory clearance; terms. Goodyear Service, 32d and Locust. CE. 6430.

BICYCLES—Boys' and girls'; like new; reasonable. Open every day till 9 p. m. Closed Sunday. 6335 Hodge. FO. 6267.

BICYCLE—26-28 inch; boy's; also 28-inch girl's. 7916 Caroline, 2 blocks south. 7900 Manchester, Maplewood.

BICYCLES — Bargains; trade for what? 2301 S. Grand. FR. 8497.

BICYCLES—Five Johnson racer; like new; very reasonable. 5335 Ridge. FO. 6207.

BICYCLE—Racer type; cheap. 4852 St. Louis.

BIKE—Girl's 26", good condition. 3939 Kenrick.

HARLEY-DAVIDSON police motorcycle; new lot, just arrived; other models; special prices; first come gets best selection; also new 1939 Harleys on display; terms. Harley Davidson Motorcycle Co., new location, 2115 Olive. CH. 0166.

HARLEY—'36 "61", windshield, saddle bags and rear crash bars; must sell for cash. J. W. Org, 1729 4th st., Madison, Ill.

HARLEY-DAVIDSON—New, used. Dompus Bros., 711 S. 10th. E. St. Louis, Ill.

HARLEY—'74, 1934; spill bars; $135. 7829 S. Broadway. RI. 9486.

HENDERSON MOTORCYCLE—4-cylinder; bargain. 8109 Manchester.

INDIAN—1938 models; on display; $240 up; all makes; used. Indian Co., 2944 Locust st.

INFLATABLE upholstered outdoor tricycle, $35. Box J-56, Post-Dispatch.

MOTORCYCLE — Sell or trade for car; 1935 Harley Davidson, A1 condition, clean, neat; 2910 N. 22d st.

MOTORCYCLE—Harley, '38, 61; cheap; excellent condition. 2815 Knox ct.

FOR SALE WANTED

Let resultful Post-Dispatch want ads bring needed help.

BOATS AND MOTORS WANTED

CANOE Wtd.—18-ft. RI. 1495J.

BOATS AND MOTORS FOR SALE

"We Have Everything"
Terms—No Down Payment
— *EXTRA SPECIAL SALE* —
New 3HP Motor—New 12-Ft. Boat
BOTH FOR $65
Boat Builders' Supplies
CANOES—HARDWARE
Boats and Motors Rented
SEE US FIRST
St. Louis Boat & Motor, GA. 4734
710 N. Wharf. Open Eves.—Sat. 'till 5

19' CHRIS-CRAFT Sportsman, 8-passenger, new; $1500; 26' Chris-Craft sedan; 225 h. p., $750; 17' Century, $750. Used canoe, $35. Complete line Evinrude and Elto outboard motors. We finance. Complete stock marine supplies.

SCHNEIDER SALES & SERVICE, INC., 4919 S. Kingshighway. FL. 2923.

JOHNSON SEA HORSE OUTBOARD MOTORS
$39.50 UP
No cash down—year to pay.
Motors for Rent.
Expert service all makes.
Dumphy and Wolverine Boats.
RALPH G. SCHMITT & CO., Outboard Specialists.
1211 S. Vandeventer. FRanklin 2131.

VISIT the largest boat store room in the Middle West. We have a complete line of Gar Wood boats, Hunter Cruisers and some good used boats on display. We carry a complete line of marine accessories.
KILPATRICK SALES CORPORATION, INC., Formerly
St. Louis Boat Distributing Co., Inc., 1 to 99 E. Grand bl. CEntral 1119.

MULLINS beautiful metal BOATS.
LYMAN safe, fast BOATS.
OLD TOWN famous CANOES.
STAR low priced metal BOATS.

ALL ON DISPLAY
GROSSMANN, 3504 N. BROADWAY.
Trades, terms; evening 'till 9.
Neptune Distributors.

SEE new models on display; canoes, runabouts, rowboats; Thompson, Penn Yan, Century. We have the goods; come out and be convinced; outboards, $29.50 up. SCHNEIDER SALES & SERVICE, INC., 4919 S. Kingshighway. FL. 2623.

MATHEWS CRUISER—38-foot twin screw, 2-85 h. p. Kermath engines, 2 beautiful staterooms, with sleeping accommodations for 6; tile bathroom and large galley; many extras and special equipment; boat and engines in excellent condition; $4500. JE. 1377.

ALUMINUM V8 conversion oil coolers, struts, special castings. E. Fry, Highway 99 and Redman.

BOAT and motor, well built, mahogany hull with 18 h. p. outboard motor, including trailer; will sacrifice. STerling 2779.

BOAT—With trailer, $120; 16-foot outboard; full-length decks; 6-passenger. KIrkwood 1369J.

BOAT—16-ft., metal, unsinkable; runabout; remote control; 22 h. p. Evinrude motor; trailer. 2727 Greer. JE. 8009

BOAT SUPPLIES—Complete assortment; also guns. Webb, 809 N. Broadway.

BOAT TRAILERS—$15, or make to your order; reasonable. 6407 Wells.

BOAT—Mahogany 18' step cruiser; 30 miles hour. 3821 Bowen. RI. 8446W.

BOAT—Hydroplane, 20-ft., V-8, 50 m. p. h. 6160 Garesche.

BOAT—18-foot, marine motor, $40; Sunday, foot of Sidney.

BOAT—14-foot, $10. 1538 Helen, Brentwood. WE. 1255M.

BOAT—Mahogany 16 h. p. motor, also small twin, cheap. 4057 Parker.

CANOE—18-ft., super de luxe; like new; $60. 3612 N. Wharf.

CANOES—For sale; cheap. GOodfellow 0420.

CHRIS CRAFT—18 ft., utility cabin; Chrysler rubber mounted marine engine; like new; speed 30 mi. BEllville 58 or 3254J.

CHRIS CRAFT cruiser; 24-ft. newly painted; in water, can be seen at Weber Lake; completely equipped. YO. 0635.

CHRIS-CRAFT—15½ ft. in A1 condition. Hland 2294.

CRUISERS—Two; several outboards, for sale. Barrett Boat Co., 511 S. Elm, Webster Groves. WE. 3774.

CRUISER—Cabin, 30-ft., complete; bargain. Mr. Bialson, EV. 9055, Sunday.

ELTO QUAD—Meraco stepboat; trailer; life preservers; extra propellers, etc.; complete, $175. WY. 0335.

GAR WOOD—18 feet, cabin, utility, 100 h. p. motor; in water 5 months; like new. Call STerling 4409.

HOUSEBOAT—Bargain; foot of State st., Alton, Ill.

INBOARD—22'x6' step bottom boat and trailer, cheap. 4347 Delmar.

INTERESTED in boats? See these lightweight, sturdy; low prices. 3968 Keokuk. 3612 N. 16.

LIGHT BOAT—For outboard motor, almost new. HI. 1622.

26-FT. motor boat, 6-cylinder engine. Marine transmission; priced to sell. Weber Lake, St. Charles, Mo.

16-FOOT John boat, single cylinder; Universal inboard. HI. 0725.

MOTOR—1, 9 h. p., Johnston Seahorse motor; also new motor boat; bargain. FOrest 3004.

MOTORBOAT—Reverse gear clutch. MU. 1323.

NEPTUNE, 6 h. p., $45; Johnson 32, $95, or trade 16 h. p. 4593 Easton.

OLD TOWN CANOE—With sponsons; good condition; safe; $32.50. RE. 3907.

ON DISPLAY—1939 MODELS
Evinrude, Elto outboard motors, Chris-Craft runabouts and cruisers. Bargains on used and left-over 1938 models.
SCHNEIDER SALES & SERVICE CO., 4919 S. Kingshighway. FL. 2623.

OUTBOARD CABIN CRUISER—16-ft. '32 Johnson Quad, perfect, $250; 14-ft. Dumphy '32 Johnson Quad, $125. 716 N. 52d st., East St. Louis, Ill. Midway 854.

OUTBOARD, complete, or hull only; 14-ft.; step hull, 6-passenger; good safe family boat. Call or phone, Sunday a. m. or evenings. 634 Waller: RI. 5351.

OUTBOARD—15 foot canvas covered; 14 h. p. motor. 2706½ S. 11th.

OUTBOARD MOTOR—Johnson Sea Horse 12. 6464 Arsenal.

ONE 21-ft. steel hull and steel-hull cruiser 24 ft. long. 4358 Clayton av. FR. 7780.

RUNABOUT—$10; also mahogany stepboat; 12x12 propeller; cheap. 8119 Pennsylvania.

SPEEDY TWIN MOTOR and boat; A1 condition; Standard Station, 4524 S. Kingshighway.

SPEED BOAT RIDES, 25c; new $2000 Gar Wood, Foot of Pine street Sunday.

BOOKS, PERIODICALS WANTED

SCHOOL BOOKS bought; Catholic high and parochial schools; also law books. 315 N. Grand.

BUILDING MATERIAL

Wanted

SELL me that old building, save taxes. R. Bullard Wrecking. KI. 2245M.

For Sale

NEW AND USED plumbing of all kinds; give us a call or drop in and let us figure with you on your plumbing; while they last.
New 52" April Sinks — — — $16.50
ANTON BEFFA & SONS,
1240 N. Jefferson. CE. 3320-21.

USED LUMBER
Big price cut on all joists, sheathing, heavy timbers, flooring, doors, windows.
ST. LOUIS WRECKING & SALVAGE CO.,
421 S. 14th st. GArfield 9658.

USED BUILDING MATERIALS
AALCO, 3140-44 LACLEDE. NE. 3100.
13th and Chouteau. GA. 6655.

SHOES FOR SALE

$4 MEN'S SAMPLE HAMILTON-BROWN $1.98



ORTHOPEDIC HEALTH SHOES
TRI-POINT STEEL SUPPORTS
$3 TO $12.50 VALUES
Samples and factory cancelations in Dress, Novelties and Health Shoes.
98c to $1.98
Sizes 2 to 10 Widths AAAA to EEE
OPEN TILL NINE
TURNER'S FACTORY OUTLET SHOES
4265-67 MANCHESTER At Tower Grove
1557 S. JEFFERSON 2 Blocks South of Park

BUILDING MATERIAL For Sale

CONCRETE BLOCKS
8x8x16
12½c
St. Louis Concrete Products Co., 4567 De Tonty. LA. 2020

ALL NEW LUMBER
YOU CAN SAVE MONEY ON OUR BIG MILL, KILN-DRIED FINISHED YELLOW PINE BOARDS; 1x6 FLOORING, 2x4's AND 2x6's, $2.75 PER 100 BD. FT.; 2x8's, 2x10's, 2x12s AND 4x4s UP TO 8x8s, $3.00 PER 100 BD. FT. ALL OTHER SIZES AT REDUCED PRICES. SPECIAL ATTENTION ON OUT-OF-TOWN DELIVERIES.
MITTONG & SPRUELL CO.
6300 N. BROADWAY MU. 5350.

ALL NEW LUMBER
YOU CAN SAVE MONEY ON OUR BIG MILL, KILN-DRIED FINISHED YELLOW PINE BOARDS; 1x6 FLOORING, 2x4's AND 2x6's, $2.75 PER 100 BD. FT.; 2x8's, 2x10's, 2x12's and 4x4's UP TO 8x8s', $3.00 PER 100 BD. FT. ALL OTHER SIZES AT REDUCED PRICES. NEW CYPRESS TOMATO STICKS, 1c EACH. SPECIAL ATTENTION ON OUT-OF-TOWN DELIVERIES.
MITTONG & SPRUELL CO.,
6300 N. BROADWAY. MU. 5350.

MO. RED GRANITE REASONABLE
We are removing about 200 slabs Missouri red granite, 5 feet by 7 feet by 9 inches thick and 5 feet by 14 feet by 9 inches thick, from Custom House sidewalk, 9th and Olive. Granite suitable for monuments or building stone. Your chance to build a granite house; make us your best offer. Skrainka Const. Co., CA. 0963.

BARGAINS in used lumber while they last; 3x6 flooring, 1c square foot; 3x6 flooring, 1¼c square foot. Andrew Schaefer Supply & Wrecking Co., 4300 Natural Bridge. JE. 2020.

Brick and Used Lumber

A. C. Eschmann Wrecking & Supply Co., 21st and Chouteau. GArfield 1991.

BRICK—Hard red face, $7 per 1000; good hand-made hard brick, $5.25 per 1000, delivered $1.50 per 1000. 22nd and Lucas. KI. 2245M.

BRICK—Hard red machine face, $7 1000; soft brick, $4.50 1000; lumber cheap. 22d and Lucas. KI. 2245M.

CLUBHOUSES—Must be removed at once from Ford Motor Co. property, adjoining Hillcrest Country Club. BRidge 1831.

DOORS and frames, lumber, pantry and kitchen cabs., window frames and sash, light fixtures, etc., being wrecked from the old O'Fallon home, No. 28 Westmoreland pl. MU. 9030.

4" DRAIN TILE—4½c foot; 6" drain tile, 7c foot. 3922 Jennings rd.

GOOD USED LUMBER, cut to fit, cheap. Union Quarry Co., 4600 Natural Bridge.

HARD BRICK, lumber, 1 beams. Rothenberger, 1513 Prairie. 2206 Delmar.

HARD BRICK—Used, handmade and machine press. We deliver. JE. 6103.

LUMBER—Used; sawing all sizes; maple flooring, $25 M. 3308 Chouteau.

SHORT lengths 2x4 and 2x6, $15 per 1000; boards, $10 and $15 per 1000; old sash, 50c up; new sheathing and face lumber, 3c ft.; 2x4x14, 25c each. Davis, 6619 Olive Street rd.

CLOTHING WANTED

CLOTHING Wtd.—Good prices; suits, pants, ladies' clothing. JE. 3529, 3154 Easton.

OLD CLOTHES Wtd.—Men's shoes, old furs; we pay attractive prices. Singer the Tailor, 2918 Market. FR. 6915.

HIGH CASH FOR MEN'S SUITS
Pants, shoes and ladies' clothing; also old gold. Call CAbany 5206. Auto calls.

CALL JE. 9954. MEN'S SUITS, PANTS, SHOES. 2625 FRANKLIN. AUTO CALLS

CLOTHING FOR SALE

COATS—Dresses; good condition. 5560 Vernon. RO. 2733.

FORMAL—Pink hoop skirt, 14; worn once. LA. 0928. Call Monday.

GRADUATION SUIT—Boy's; white; used twice; medium size. 4050 Kennerly.

SABLE SCARF—Four skins; good condition, sacrifice. JE. 7243.

FANS FOR SALE

FANS

Pedestals, ceiling, oscillating, standard makes; new and rebuilt; real bargains. BENSINGER'S, 1007 MARKET ST.

FANS.
New and used; all makes; fans repaired. Columbia Elec., 1114 Pine. MA. 1904.

ALUMINUM AIRPLANE FAN BLADES—Guards, bases. Balzak, 1115 Chestnut.

CEILING FAN — Emerson, and 16-inch desk fan. EV. 7e14.

ELECTRIC FANS—All different sizes; good condition. 3613 N. Broadway.

EXHAUST FAN—18-inch; Emerson; like new. 6306 Clayton, Apt. 103.

FAN bargains; before buying see our large selection. 4537 Delmar. FR. 8009.

FANS—Large stock; from 98c. MOUND CITY, 2004 Delmar.

FAN—16-inch oscilating, $9.00; also aeroplane. 4036 Olive.

FANS—All kinds; cheap; new; used; trade; fix. 1326 Hodiamont. CA. 2213.

UNREDEEMED electric fans, cash registers, typewriters. 1701 Market.

HEATING EQUIPMENT

HEATING PLANTS — USED
Guaranteed water and steam boilers, radiators, pipe and fittings. Can save you considerable money.
ST. LOUIS IRON & SUPPLY CO.,
311 S. 14th st. GArfield 8214.

FURNACE—First-class condition; used 1 winter; with air conditioner. Schmidt Bros., 4371 Laclede.

FURNACE—First-class condition, $15. Schmidt Bros., 4371 Laclede.

FURNACE—20-inch, Master, $20. 6845 Southwest.

HOME COMFORT, new style, almost new. Schmidt Bros., 4371 Laclede. JE. 2906.

HORSES AND VEHICLES

RIDE FOR YOUR HEALTH.
And pleasure; bring the children along; 3 and 5-gaited horse, ponies for the children; beautiful bridal path; $1 per hour. Highway Riding Academy. On 66, 4 miles west of city limits.

3-HORSE SACRIFICE
Beautiful bay mare, age 5 years, well broken, 5 gaits; beautiful seal-brown walking mare, age 7 years; this stock is suitable for all purposes; will sacrifice today. If not sold today will ship them to my farm in Tennessee. See them. Lindbergh Stables, on Lindbergh 1 block south of Highway 66.

BEAUTIFUL fat gentle ponies, $55; nice fat gentle riding horse, $85; good strong work mare, $75; saddle and bridles, harness. Highway Riding Academy. On 66, 4 miles west of city limits.

ARMY HARNESS, saddles, collars; used farm harness. 1317 N. Broadway.

ARMY HARNESS—Bridles, saddles, collars, saddle bags. 4057 Chouteau.

CARLOAD of horses, $25 up; best in country. 2216 Biddle.

DOUBLE HARNESS—New, $17; used, $9; pony bridles, saddles. 2031 Market.

HORSE — Any type you want; buggies, carts, harness, saddles and bridles priced for quick sale. LaRue, Geyer rd., ¾ mile south Clayton rd.

HORSES—Boarded; good horses, saddles and ponies for sale. See Perry Bryan, Rivermont Ranch, House Springs, Mo., Highway 30.

HORSES — Mares, mules; also saddle horses. Art Britton, 5 miles west of Kingshighway on Gravois.

HORSES—3 and 5 gaited saddle; real pleasure horses. WEstmore 5512.

PONY CART—4-wheel, rubber tires and 1 pony wagon; also 1 pony sled. French Cleaners, 8301 Olive St. rd.

PONIES—8 gentle; all sizes; 5 spotted; $15 up. 9001 Nat'l Bridge.

SADDLE HORSES—Matched pair; $250; sell either; 1st house north of Manchester rd. on Barrett Station rd., Jerry Miller.

SADDLE HORSE—6 years old, spotted horse, work horses, mares, double harness. 1908 N. Tenth.

SADDLE HORSES—Nice, choice of 3; $75, must sell today. ST. 2230.

TEAM—Young, grey, work horses; no dealers, 2247 Woodson rd., Overland.

MACHINERY FOR RENT

MOTORS RENTED—Repairing. National Electric Service Co., 209 Washington.

MACHINERY WANTED

ALL types machinery, tools, motors, bought. Municipal, 2311 Franklin. GA. 9003.

ALL TOOLS, motors, machinery, etc., bought. Segal, 907 Market. GA. 7897.

CONCRETE MIXER Wtd.—Will pay cash. RI. 5550. 4438 Chippewa.

MACHINERY—Motors, tools, etc., bought. Schwartz, 1619 Franklin. GA. 8692.

MACHINERY FOR SALE

DISSOLUTION SALE
Dissolving partnership, 200 a. c. and d. c. motors from 1 h. p. to 40 h. p.; machinery of all kinds; pumps, blowers; compressors and 1000 feet roller and belt conveyors. Ben Holtzman Machinery & Salvage Co., 2109 N. Broadway. CE. 2682.

AIR COMPRESSORS — Boilers, vertical, horizontal; 14"x16' Henley motor-driven lathe, other lathes; milling machines; electric motors, generators; rebuilt, guaranteed. 30 yrs. in St. Louis. 2745 Easton. Davis, 6619 Olive Street rd.

AIR COMPRESSORS—Rebuilt; visible and meter pumps. 722 S. Sarah.

AIR COMPRESSOR—Automatic, like new; guaranteed; $37.50. 2661 Gravois.

AIR COMPRESSOR—Spray gun; complete; cheap. 1804 N. 10th.

6" BENCH LATHE; chucks, tools, complete, $25. 2411 N. 24th st.

BLACKSMITH FORGE—Welding outfit, air compressor, jacks, fender and shop tools; selling out. 1115 N. Broadway.

BOILERS—Two 175 h. p., also firebox boilers. CH. 6454, RE. 2300.

BOILER—60 h. p. firebox, 100-lb. press; cheap. 705 Olive. CEntral 4951.

BRINE TANK and coils, 800-gal., portable with circulating pump; $125. 2649 Pestalozzi.

BROWN MACHINERY CO.
Sell, buy, exchange machine tools, woodwork machinery, tinners' tools, new, used. 2320 S. Broadway. MA. 1704.

BRAZE—Burners, folders, formers, spot welder; low price. 2323 N. 9th st.

CHAIN HOISTS—Bought, sold or serviced. YO. 0911. RO. 2304. Box 69, Normandy.

COMPRESSORS—$3; motor, $2.50; tanks, 50c; spray guns, $2.50. 2661 Gravois.

COMPRESSOR—Curtis, 6x6, 2-cylinder. Will sell cheap. 4915 S. Kingshighway.

CONCRETE MIXERS—1 bag, ½ bag, priced to sell. 818 S. Florissant rd.

DELTA-BOICE Crane; woodworking machines; low price; old models traded in. Brown, 2323 N. 9th st.

DRY CLEANING unit; complete; synthetic type; save money; see Hargraves, 3129 Shenandoah.

ELECTRIC DRILL—Black & Decker ½-in., $20; bargain. RI. 5550.

EMBROIDERY MACHINE — Used, two, planer type; 4-4 10-yard shuttle; price reasonable. HI. 8118.

ENGINE LATHE—Hack saw, electric saw, 2 chain blocks. 1511 Prairie.

FREIGHT ELEVATOR—In first-class condition; cheap. 3327 Locust.

GREASING equipment, overhead swivel, 2 drain mobiles; A1. 3311 Washington.

GRINDER—Hand surfaced. Wilmarth & Morman. Box E-136, P.-D.

HOBART BROTHERS—Double cylinder, automatic; thoroughly overhauled; priced right. RI. 0664.

ICE MACHINE COMPRESSORS—York 2-ton, York 3-ton, York 10-ton, York 14-ton. 6640 Pestalozzi. FR. 0609.

ICE MACHINE—1 ton; ammonia; self-contained unit. RO. 7425.

LATHE—16-in. Hendy, quick change gear with taper attachments; also 20-in. x 12-in. lathe and drill press. 5222 Finkman.

LATHE—11"x42" screw cutting. 2008 Pernod.

LIGHT PLANTS—Kohler d. c., 110 volts, 1½-5 k. w. Barclay, 835 S. 8. GA. 2400

MACHINIST TOOLS—Electric drill, motor, exhaust fan. EV. 6579.

MIXERS, concrete, mortar and plaster. S. T. Hatcher Co., 4528 Easton.

MOTORS—Sell or rent; all sizes; new and used; wiring, repairing and installing. Acme Electric Co., 221 Market.

MOTOR—G. E. 20-h. p., 3-phase, 1140 r. p. m., 60-cycle with switch; cheap. 2649 Pestalozzi. FR. 0609.

MOTORS—All sizes; bought, sold, repaired. St. Louis Electric

HOUSEHOLD GOODS FOR SALE

Open Nights Monday, Tuesday Until 9

Quality Electric Goods Since 1886

Brandt's 904 PINE ONE-DAY THRIFT SALE

Open Nights Monday, Tuesday Until 9

BRAND NEW ELECTRIC WASHERS In Original Crates

$1 DOWN Easy Payments*



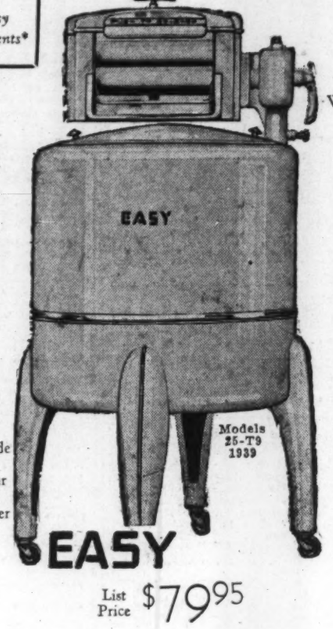
Trade In Your Old Washer

Discontinued Models 110

Maytag

List Price $69.95

Tomorrow ONLY! $49



Trade In Your Old Washer

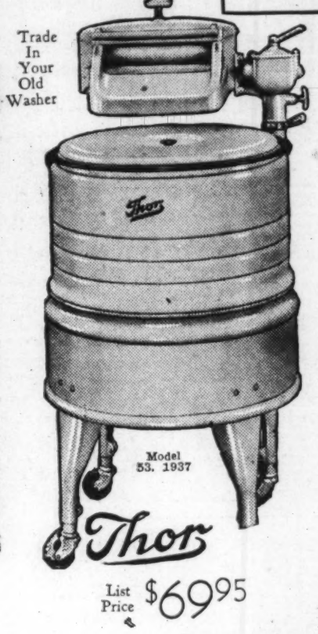
Models 25-T9 1939

EASY

List Price $79.95

Tomorrow ONLY! $39

$1 DOWN Easy Payments*



Trade In Your Old Washer

Model 53. 1937

Thor

List Price $69.95

Tomorrow ONLY! $29

Our Display Includes

ABC Apex Westinghouse DEXTER Maytag MOLA

BARGAINS IN OUR USED DEPARTMENT

EASY Models No. H	$18	Maytag Models No. 80 Square Aluminum Tub	$19	ABC Special	$15	HAAG Special	$14

Group of Good Used Washers $9

SATISFACTION GUARANTEED — Choose Any Washer. If Not Satisfied We Will Exchange It for Another Make Within 30 Days.

Westinghouse FANS

10-Inch Oscillator



Regular Price $9.95

Only $5.95

BIG SAVINGS OTHER MAKES

8-Inch STANDARD FANS $1.50

Oscillating FANS 10-Inch $3.95

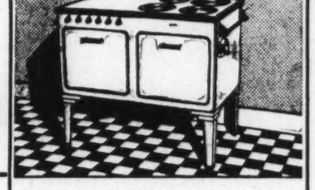
Select From 60 MODELS

8-Inch to 30-Inch Blades

Robbins & Meyer

General Electric

EMERSON and Other Makes



ELECTRIC RANGES

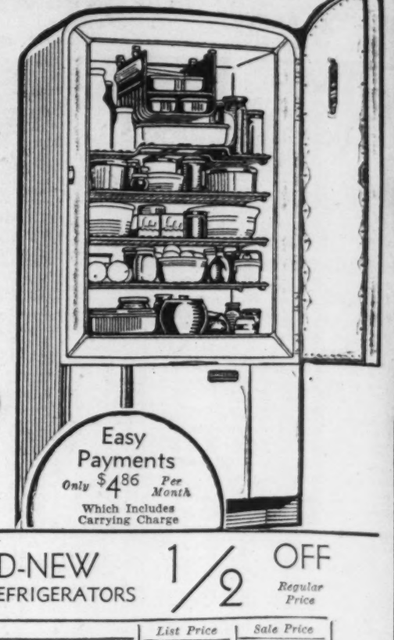
HOTPOINT MARION KELVINATOR Brand-New 1938 Models — Reduced 50%

FREE INSTALLATION & WIRING According to U. E. Installation Plan

BRAND-NEW 1939 MODELS WESTINGHOUSE

"BIG SIX" ELECTRIC REFRIGERATORS

- *Over 6 Cubic Feet of Storage Space*
- *13 Square Feet of Shelf Space*
- *New Economizer Sealed Mechanism*
- *Long, Low Cost Operation*



Easy Payments Only $4.86 Per Month Which Includes Carrying Charge

5-YEAR WARRANTY

Only $149.50

1/2 OFF Regular Price — BRAND-NEW ELECTRIC REFRIGERATORS — 1/2 OFF Regular Price

		List Price	Sale Price
KELVINATOR	Model PK7-37, 5-Year Warranty Big 7 Cubic Ft. De Luxe Box	$263.00	$131.75
DAYTON	Model 4H-38	$133.50	$66.75
LEONARD	Model 85-37	$167.50	$83.75
KELVINATOR	Model PK-6-38	$244.00	$122.50

BARGAINS IN OUR USED DEPARTMENT

KELVINATOR Guaranteed 1 Year—Tomorrow Only $39
KELVINATOR Guaranteed 1 Year—Tomorrow Only $49
KELVINATOR Guaranteed 1 Year—Tomorrow Only $59

*Carrying Charge

Brandt Electric Co. 904 PINE

MUSICAL FOR SALE

Instruments For Sale

BANJO—Long neck, tenor, like new. Call evenings, 5364 Queens.

CLARINET—B-flat Boehm, in case; free lessons, $27.50; easy terms. LUDWIG, 709 Pine. Open evenings.

COLLECTION of rare old violins. Box E-138, Post-Dispatch.

GUITAR—Martin; cost $250; will sacrifice. 700 Leland, 2d north.

MANDOLIN FOR SALE — GOodfellow 0420.

MELLOPHONE—New, Buescher, case and slides. 700 Leland, 2d north.

NEW electric guitar, with amplifier; guaranteed; was $100, now $52.50; easy terms. LUDWIG, 709 Pine. Open nights.

SAXOPHONE—Cost $150; take it for $30. 4381 Lafayette.

Pianos and Organs For Sale

Sale Spinet-Type Pianos

All woods; big reductions for a limited time only; terms. Open evenings. BALDWIN PIANO CO., 1111 Olive.

BABY GRAND PIANO—Will sacrifice for quick sale. Sunday 10 to 2, 6331 Southwood, 1st floor east.

BABY GRAND—$80; Spinet studio, $100; bargain. Kemper, 3844 S. Broadway.

BABY GRAND—$90, Kimball upright, $30. Kieselhorst, 5816 Easton.

BABY GRAND—Practically new; bargain for cash. 3645 Arkansas.

BARGAINS—Hopkins, tuner; rebuilder. FO. 4030. 1005 Walton.

CHICKERING—Baby grand; a musician's instrument; thoroughly reconditioned and guaranteed perfect; beautiful mahogany case; a bargain for quick sale. See Gault.

MISSOURI, 2009 Delmar. Open Mon. to 9

GOOD PIANO—$15. Call at 4126 Red Bud av.

GRAND PIANO—A1 condition; Baldwin make; quick sale; cash, $125. CA. 3349.

PIANOS—$7.50, $12.50, $20. 7509 MANCHESTER, 5740 EASTON.

PLAYER PIANO—For sale cheap. 5964 Wells. EV. 4745.

SPINETTE — Used very little; unusual value; price reduced; $110; fully guaranteed; terms. Open evenings. Wurlitzer, 1006 Olive st.

SPINETTE—Like new; walnut finish; bench to match; price reduced; $150; guaranteed; terms. Open evenings. Wurlitzer, 1006 Olive st.

STEINWAY—Studio; Baldwin baby grand; upright, $5. Kemper, 3844 S. Broadway.

UPRIGHT PIANO — Small, $15. 5415 Quincy.

Records, Rolls, Sheet Music

PHONOGRAPH RECORDS—10,000; 85c dozen. McCall Novelty, 3147 Locust.

VICTOR Red Seal records, 35c; 5000 late recordings, 10c. Third and Washington.

Phonographs For Rent

CABINET PHONOGRAPH — 75 records; make offer. 1365 Louisville.

GRAPHOPHONES—2, electric, for tavern; sacrifice. Linders, Woodlawn-Manchester.

MUSICAL WANTED

CASH paid for used musical instruments. Tony Placht, 1001 Pine.

CASH paid for musical instruments. LUDWIG MUSIC HOUSE, 709 PINE.

RADIO

ARVIN automobile radio, perfect; cheap. CA. 8805, Monday.

AUTO RADIO — Philco Midget; Eureka cleaner; records, 10c. 4357 Delmar.

AUTO RADIOS—New, used; cheap; terms; trade. 1326 Hodiamont. CA. 2213.

AUTO RADIOS—New, 1939 models, $12.95 while 25 last. 4440 Chippewa.

PHILCO, Zenith, etc., new, at cost. Gaertner, 3521 N. Grand.

PHILCO—11-tube, $6.50; also late Victor, cheap. 4036 Olive.

RADIO—Sparton, 13-tube, nice cabinet. FL. 6795.

RADIO—R. C. A. Victor; 7 tubes; all new; $6. 2241 Warren st.

RADIOS—50—$3.95 UP. BRASCH STORAGE, 2618 FRANKLIN.

HOUSEHOLD GOODS

ARDSLEY—9x12 bedroom rug, matt, Quick Meal gas range, Lorain regulator; reasonable; Sunday morning. 4973A Potomac.

ALMOST NEW inner spring mattress and springs; single bed; complete. 8.6x10 rug and pad; large mirror. FL. 8157.

BABY BUGGY—Bedroom suite, breakfast set; electric plate, table, laundry stove. 5560 Vernon. RO. 2733.

BEDROOM SUITE — 3-piece maple; one only; bargain, $39.50; terms. KNOST-BOCKWINKLE, 4311-17 Olive. Open Nights (except Tues. and Thurs.)

BEDROOM SUITE—Fine, few odd pieces, sacrifice; no dealers. 3509 Greer.

Langan-Taylor Furn. Exchange
4914 DELMAR
Our over 7,000 square feet floor space is crowded to the floors and more coming; furniture of all descriptions; stock must be reduced; your opportunity; wholesale and retail. Open evenings.

General Van and Storage Co.
Langan-Taylor.
Euclid and Delmar.

SALVAGE BUYS & SELLS
New & Used Plumbing & Heating Materials

NEW CLOSET OUTFITS
FACTORY IMPERFECTS, No Seat, $8.25

42-IN. NEW SINKS, $8.95 up

Salvage Wrecking & Supply
4563 EASTON 1107 CHOUTEAU
FO. 6220 CE. 3166

Bargains in Fine Furniture

Bedroom, living room, dining room suites, hundreds of odd pieces, electric refrigerators, vacuum cleaners, stoves of all kinds; bought from the finest homes of St. Louis. Visit our 2 Stores and Save Money.
Both Stores Open Monday Night

MOUND CITY AUCTION CO.
2004 DELMAR 1928 FRANKLIN

AUCTION
Furniture and Household Goods
MONDAY, 10 A. M.
MOUND CITY
2000-10 Delmar Bl.

UNREDEEMED
We are placing on sale one carload of better grade household goods, including items for parlor, bedroom, dinette and kitchen; all in good condition; free delivery in St. Louis County. Langan Storage, 3201 Delmar, Corner of Clarendon.

BEDROOM SUITE—Rugs of all kinds, 1 large Norge refrigerator, like new; other household goods, cheap, for cash. F. C. Baker Storage & Furniture, 2810 Lawton.

BEDROOM SUITES, $39.75
New, 3-piece, walnut; bargain.
KORNBLUM, 4516 Easton. Open nites.

BEDROOM—Living room and dining room suites; odd pieces, large display; auction prices at private sale. See Mr. Gault. MISSOURI, 2009 Delmar. Open Mon. to 9.

BEDS—$1.95; dressers, $2.95 up; odd chifforobes, $7.95; bed springs, $1.95; odd vanities, $5.95 up. 7509 Manchester. 5740 Easton.

BEDROOM SUITE—3-piece; modernistic; perfect, $27.50; also inner-spring mattress and springs; both perfect; cheap. 3217 St. Vincent.

Bedr'm Suites, All Styles, $24
Dressers, $7. PALLO, 2921 Olive.

BEDROOM SUITE—Lovely 3-piece; Beautyrest springs and mattress; like new; will sacrifice. FL. 7119.

BED—Doubledeck springs, innerspring mattress; also bedroom linoleum. 5229A Lotus.

BEDROOM SUITE—Complete; twin beds; $100; Quick Meal gas range, $17. 51 Ridgemoor dr.

BEDROOM SUITE—Beautiful, like new, cost $250; sacrifice $75; leaving city. 5527 Pershing, 1st floor east.

BEDROOM SET—Gas stove; modern; must be sol dtoday. 744 Heman, 3d floor. Call 10-5 p. m.

BED—Single; iron, 2 oak chairs; library table; chestrobe, porch glider, lawn chairs. FL. 2074.

BED—Simmons, double, mattress, springs; Airway vacuum, A1 condition; Pullman breakfast set. Cheap. WEb. 4120J.

BED DAVENETTE SET—Good condition. 3941 S. Grand, Apartment 205, Sunday.

BEDROOM SET—Rug; Easy washer, 5156 Wabada, 1st west.

BEDROOM SETS—Walnut, $16.75 up. BRASCH STORAGE, 2618 Franklin.

BEDROOM SUITE—Like new; circulating heater, chairs. 3822 Texas.

BEDROOM SETS—Floor samples, GENERAL, 2900 S. Jefferson.

BEDROOM SUITE—3 pieces; blonde maple; with chair; reasonable. FR. 1047.

BEDROOM SET—3-piece mahogany. RO. 7939, Sunday a. m.

$16.75 BED SPRING, $4; $27.50 pressure cooker, $4. 6300 Hobart.

BREAKFAST SUITES.
Only 50 left; must be moved; some slightly railway damaged; all styles, colors; bargain prices. There's money to be saved at Jame's, 4453 Easton.

BREAKFAST SET—5-piece, solid oak; sacrifice $12. 5801 Cates. CA. 0077.

BREAKFAST SET—Rugs, lamps, tables. Mrs. Clark, 3500 California.

BROADLOOM twist; gorgeous new Royal blue, 9x15; sacrifice. 6332 Juniata.

CHEST OF DRAWERS—Gas stove, kitchen table, 2 chairs. FL. 0134.

CHIFFOROBE—And stoves, good condition. Reasonable. 2633 Chippewa st.

CONTENTS of apartment, bedroom, dining set. 5305 Delmar, 4th floor west.

COMBINATION RANGE — Gray, Superior, $10. GR. 6983, 2765 Caroline.

FREE!
RADIO AND REFRIGERATOR
With This Complete 3-ROOM DE LUXE OUTFIT
$139.50



Complete with 3 beautiful Floorcoverings. All new furniture . . . no finer outfit sold in city up to $350.

$79 Walnut Bedroom Suite — $49.50

"It's so easy to Buy at Erwin's."



$69.75 Living-Room Suite — 2-pc. overstuffed, a bargain, only $39.50



5-PC. DINETTE SET Oak extension table with 4 sturdy oak chairs — $17.95

ERWIN OPEN TILL 9 P. M.
1001-9 FRANKLIN AV.

CONTENTS of 5-room apartment, including piano, radio, sunroom set, etc. 3435 Shenandoah, 2d floor south.

CONTENTS home; antiques, paintings, artistic furniture. 4720 Westminster. RO. 7146.

COMBINATION RANGE—Floor sample; cheap. GENERAL, 2900 S. Jefferson.

CONTENTS of 9-room apartment including gas stove and Kelvinator. Call Sunday or evenings. FO. 2685.

CONTENTS of 7 rooms of furniture; dining room, bedrooms, carpets, odd pieces; reasonable. 917 Bayard.

DINING-ROOM SUITE — 9-piece mahogany; 18th century; shield back chairs; sample; only $120; terms. KNOST-BOCKWINKLE, 4311-17 Olive. Open Nights (except Tues. and Thurs.)

DINING ROOM SET—Lovely 9-piece, like new; must sell at once; sickness; no dealers. 5091A Delmar.

DINING ROOM SET — 1 bedroom set, kitchen set; '31 De Soto sedan. 2410 Walton rd., Overland.

DINING-ROOM SET—Living suite, Magic Chef range; A1 condition; very reasonable. 4126A Clarence.

DINING ROOM SUITE—Slightly damaged; cost $400; sell $50 cash. CA. 7158.

DINING SET—9-piece walnut; 6-piece dinette set, etc. MU. 3432.

DINING ROOM SUITE—6 pieces, small, modern; tapestry chairs. LA. 6512.

DINING-ROOM SUITE — Sheraton. 217 Spencer rd., Webster.

DINING-ROOM SET—9-piece; $42.50. BRASCH STORAGE, 2618 Franklin.

DINING ROOM SET—Excellent condition; white gas range. 4699 Westminster.

DINETTE SET—6-piece walnut; table pads; reasonable. 5132 Greer.

DINING ROOM SUITE — 9-piece walnut, $32.50. Jame's, 4453 Easton.

DINING SET—8-piece; Paramount gas stove; regulator; leaving city. FL. 4134.

DINING ROOM SET—One year old; will sacrifice. 6232 Gravois.

DISHES, glass, silver, linens, pictures, Frigidaire, stove, mahogany living-room set, rug, etc.; no dealers. 4759 Alma.

EASY WASHER—Spinner; excellent condition; sacrifice. 2961 Hatherly drive, Bel-Nor.

ELECTRIC RANGES—Floor samples; big discount. Gaertner, 3521 N. Grand.

ELECTRIC RANGE—Hot Point, insulated. 5684 Oriole.

ELECTRIC ICEBOX—Gas stove, cheap. 8793 White, WEb. 3367M.

FRIGIDAIRE—'35; table top gas range, $20; washing machine. Dealer, 3701 Neosho.

FURNITURE—Repossessed living room, bedroom, dining and kitchen set; some hardly used; 1939 General Electric refrigerator; table top Magic Chef; washers and etc.; will sell for cash or credit for unpaid balance; on display at 5300A Shaw av. No Sunday. Inquire Fair Mercantile, 5257 Shaw av.

FURNITURE AUCTION
2007-17 DELMAR BL.
TUESDAY, 10:30 A. M.
MISSOURI FURNITURE AUCTION

FURNITURE of all kinds; hall clock, chandelier and brackets, antique jewelry, Oriental and domestic rugs. EV. 6160.

FURNITURE—Suitable for rooming house; Cold Spot refrigerator, Murphy bed; cheap. CA. 0810.

FURNITURE—3 rooms; radio, washer, leatherette buggy, high-class nursery seat. 1408 Hebert.

FURNITURE—All kinds, for every room; refrigerators, radios, etc.; for storage charges. Kortkamp, 5206 Natural Bridge.

FURNITURE—6 rooms of lovely furniture, $200. 5946 Harney. EV. 8056.

FURNITURE—3 complete rooms; cheap; want to leave city. 2747 Wyoming.

FURNITURE—Reasonable, leaving town. 4567A Laclede, no dealers.

FURNITURE—3 rooms, modern; good condition, sacrifice, 1408A Hebert.

FURNITURE — For sale; miscellaneous items. 6220 Rosebury, 2d west.

FURNITURE AT COST
Plus small commission; direct from factory to you. CARAFIOL, 923 Franklin.

FURNITURE—Complete; glassware; dishes, radio, etc.; no dealers. RO. 7863.

GAS RANGE, $24.50
New, table-top, white; bargain. KORNBLUM, 4516 Easton. Open nites.

GAS RANGE, $9.75
Quick Meal, Lorain regulator. KORNBLUM, 4516 Easton. Open nites.

GAS RANGES.
Large selection; white table tops, several makes, $23.95 up; small overhead plus large volume means money saved for you at Jame's, 4453 Easton.

GASOLINE PRESSURE table top stove; icebox, linoleum rugs, chifforobe, breakfast sets; slightly used; very cheap. Leo Brasch, 2228 Franklin.

GAS STOVE—Magic Chef; like new; kitchen table and chairs; utility cabinet; rugs; Sunday, 10 to 2. 1st floor east, 6331 Southwood.

Gas Range, Magic Chef, $18
Other styles, $5. PALLO, 2921 Olive.

GAS RANGE—Wash machine and other household articles. Apply Sunday, 3327 Oak Hill.

GAS RANGES, $2.95 UP
7509 Manchester, 5740 Easton.

GAS RANGE—Magic Chef; floor sample. GENERAL, 2900 S. Jefferson.

GAS RANGE—$15; A1 condition. 7029 Mitchell. Hiland 3530.

GAS RANGE—Quick Meal; white; side oven. FO. 3176.

GAS RANGE—White porcelain; Quick Meal; like new. 2506A California.

GAS RANGE—White; table top; $27.50. GENERAL, 2900 S. Jefferson.

GENERAL ELECTRIC refrigerator; Magic Chef gas stove. HI. 5329; reasonable.

HOT POINT RANGE—Brand-new; big discount. Gaertner, 3521 N. Grand.

ICEBOX—Leonard, porcelain lining. 3822 Texas.

ICEBOX—100 lbs. porcelain inside; good condition; $7. 6440 Dale.

Innerspring Mattress, $5.95
Beds, $2.95. PALLO, 2921 Olive.

IRONER—42-inch; perfect condition; sacrifice. GA. 4088.

KELVINATOR—$20; running order; also 2 iceboxes. 3627 Evans.

KITCHEN CABINETS—$3.95 up; breakfast sets, $3.95. Brasch, 2618 Franklin.

LAWN MOWER—$2.25; day-bed and pad, $5; 3-burner gas stove, 1½ ft. high, $5; 2 dresses, 2 coats, suits, size 42 and 36, $3. FO. 4395.

LAWN MOWER—$3; hose $1.25; vacuum cleaner, $4. 3824 Page.

Lino Rugs, 9x12, $2.95
Lino. 29c sq. yd. PALLO, 2921 Olive.

BATTLESHIP LINOLEUM
Armstrong; 3-16 gauge; brand-new brown and green jaspe; large quantity at unusually low prices.
BENSINGER, 1007 Market St.

$495 ENGLISH OAK DINING-ROOM SUITE—Large court china cabinet, 72-inch buffet, refrectory table, 6 chairs, upholstered in red mohair, $150; many other bargains in our bargain basement exchange department. ST. LOUIS HOUSE FURNISHINGS CO., 904 Franklin. Open Nites.

LIVING ROOM — Brand-new, bed suite, sample, 2-pc., $79 value, $49.50; terms. KNOST-BOCKWINKLE, 4311-17 Olive. Open Nights (except Tues. and Thurs.)

Living-Room Suite, $39.75
New, 2-piece; real bargain.
KORNBLUM, 4516 Easton. Open nites.

LIVING, dining, 3 bedroom, salesman desk, rugs, bric-a-brac; leaving city. 1076 Jackson av.

LIVING-ROOM SETS—$8.75; new mattresses, $3.25. Brasch, 2618 Franklin.

Biederman's Exchange Store

COMPLETE 3-ROOM OUTFIT



Including Floor Coverings and Radio Nothing Else to Buy $99

Room Outfits may be bought separately at only — — — — $33

No Carrying Charges
Small Down Payment
Very Easy Terms
Open Every Night Until 9
200 MILES FREE DELIVERY

Biederman's EXCHANGE AND OUTLET STORE
814 Franklin Ave.
Across From Main Store

LIVING ROOM SUITE—2-piece; Queen Anne style; like new; Quick Meal range; with Lorain; leaving city. 4545 Oakland.

LIVING ROOM—Like new; twin bedspreads; slip covers made free. 4634 Kennerly.

LIVING SUITE—2-piece; occasional and coffee tables; good rugs; bedroom suite; reasonable. 3139 Lackland.

LIVING SETS—$7.50, $15, $25. 5740 EASTON, 7509 MANCHESTER.

LIVING SUITE — Floor sample; makes bed. GENERAL, 2900 S. Jefferson.

LIVING ROOM SUITE—2-piece; cheap. 5502 S. Grand.

LIVING ROOM SUITE—$12; dresser, $5; sacrifice. 4459A Russell.

LIVING ROOM—Like new; slip covers made free. 4634 Kennerly.

LIVING ROOM, dining room, electric refrigerator, etc. 3852A Arsenal.

LIVING SUITE—Dining set; odd chairs; antiques. 4223 Olive. FR. 8798.

LIVING ROOM—Breakfast set; excellent condition; cheap. 6525 Bartmer.

MAGIC CHEF GAS RANGE
New, white, table top; bargain.
KORNBLUM, 4516 Easton. Open nites.

MAGIC CHEF—Perfect condition; chromium tubular style, $50; 2 brown rugs. 7440 Tulane, CA. 3993.

MAGIC CHEF—Table-top, sample, $29.50; terms. Alderson, 2546 N. Grand.

MAJESTIC—7 cu. ft. good running condition; $35. RI. 5601J, Monday.

MARSHALL, 2501—St. John's; contents; beautiful furnishings; must sacrifice.

ORIENTAL RUGS—New and used; good selection. Dealer, 4222 Olive.

RANGE—Table top; $15; sacrifice; rosewood bookcase, $12. 3859 Flad.

REFRIGERATOR—Gas stove, twin beds, radio, wash machine, day bed, vanity, porch chairs, linoleum rug. 5600 Rosa.

ROOMING HOUSE FURNITURE — Beds, dressers, chifferobes; cheap. Finkels, 4608 Easton.

RUGS — Bargains; all are cleaned and sized; open Mon., Wed., Fri. until 9. Aalco Rug & Uph. Cleaners, 3432 Lindell.

RUGS—Breakfast set; sunroom set; gas stove; utility cabinet; dining chairs; kitchen cabinet. 6040 Carlsbad.

RUG—9x12, like new; 5x7 Chinese; 9-ft. hall runner. PArkview 8794.

RUGS—Imported, 9x12, $17.50; velvettes, $8.75. Brasch, Inc., 2618 Franklin.

SAVE money on refrigerators, ranges, household furnishings; all makes and models; new and used; time; trade or cash. GO. 2089.

SOFA—Duncan Phyfe; down cushion, custom built. Mrs. Clark, 3500 California.

STUDIO COUCH—Table, etc. Call Sunday, 1651 S. Spring, Apt. F. FR. 5248.

STUDIO COUCH—China closet, new living room set, chair, dishes, etc. GR. 4061.

STUDIO COUCH—Inner-spring; attractive; sacrifice $6.50. 5801 Southwest.

UNREDEEMED STORAGE — Large selection used furniture; bargains. Jackson, 7509 Manchester, 5740 Easton.

VACUUM—Singer, almost brand new, with beater and headlight; sacrifice. Cordes, MU. 2528.

VACUUM—Hoover; like brand new; sacrifice; $7.50. Cordes, MU. 2528.

VACUUM—Eureka; large size with attachments, $7.50. Queens, MU. 7634.

VACUUM—Electrolux, attachments; like new; cheap. Sunday. HI. 6455; dealer.

VACUUMS—G-E $3, Eureka $4, Premier $4, Hoover $9. 4119 Gravois.

WASHERS—Prima $8, ABC $10, Easy $12, Whirlpool $12, Meadows $14, Maytag $18. 4119 Gravois.

WASHERS—Maytag, Easy, Bendix, etc. KORNBLUM, 4516 Easton, Open nites.

WASHERS—Maytag, Easy, ABC, etc., $12 up; guaranteed. Gaertner, 3521 N. Grand

WASHER—Twin-tub Dexter; floor sample. GENERAL, 2900 S. Jefferson.

WASHERS—Maytag, Easy, etc.; bargain. GENERAL, 2900 S. Jefferson.

WASHER—Bendix demonstrator. GENERAL, 2900 S. Jefferson.

WING CHAIR—Gold Brocatelle; 18th Century, $25. Mrs. Clark, 3500 California.

LEAVING large home, must sell furniture; good condition. FO. 7867.

Antiques

THE "Old House"—at sign of horse and sleigh, 20 miles south of St. Louis Free Bridge, on 61 and 67; period furniture; glass, tea room, tourist accommodations.

ANTIQUE marble mantles, iron garden tables, glassware. 3635 Laclede.

CANDLESTICKS—1 pair, very old, $75. Box W-126, Post-Dispatch.

DRESSER—Hand-carved; walnut, marble top. 7000 Pernod.

GRANDFATHER'S CLOCK—Over 100 years old; good condition. 5551 Chamberlain. FO. 0583.

FOR unusual antiques, visit Margo Shop, 3832 Lindell. Open evenings.

LIVING ROOM—Mid Victoria; perfect condition; walnut; $35. 5371 St. Louis.

LOVE SEAT—Andirons, arm chair; sacrifice. 2117 Nebraska.

LOVE SEAT—French coffee table; reasonable. Call Monday afternoon. FO. 7676

SPINNING WHEEL—Colored glass, china, etc.; open evenings. 5750 Easton.

WALNUT ROSEBACK CHAIRS—4; A1 condition; also many other items. Keller's, 16 S. 52d, Belleville.

Furn. Houses and Flats For Sale

SEWING MACHINES

SINGER—Electric, hemstitching machine; button covering machine and supplies; reasonable. Mrs. J. Lyons, 439 E. Third st., Alton, Ill.

ELECTRIC CONSOLE—Like new, $165; sacrifice. 5324 Bartmer.

SINGER—Electric console, $137 model; like new, $49.50. 3773 West Florissant.

25 MACHINES—$4 to $12.50; guaranteed. Kerlick, 2903 Cherokee.

35 SINGERS and others $4-$18; electric; repairing. 2852 Russell. GR. 1134.

AUTOMATIC REFRIGERATORS Wanted

GRUNOW refrigerators wtd., in any condition; will pay cash. Wm. Rieder, Lebanon. Ill.

For Sale

COPELAND REFRIGERATOR—For household or restaurant; 11 cu. ft.; guaranteed, $49.50. 3463A Giles.

CROSLEY—New, last one; save $70; terms, trade. 1326 Hodiamont. CA. 2213.

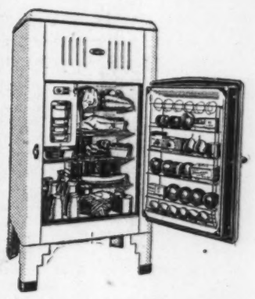
GENERAL ELECTRIC REFRIGERATOR—Almost new; reasonable. 6309 Cates. Second floor.

AT MANNE'S MONDAY

Out They Go!

Repossessed Electric Refrigerators in good working order. Each box is guaranteed, thoroughly reconditioned.

PAY NO MONEY DOWN AS LOW AS 50c WEEKLY



F. A. 60—6 Cu. Ft. Crosley. Full porcelain interior. $54

8 Cu. Ft. Grunow in first class condition, Monday only — — — — $69

5½ Cu. Ft. Norge Rollator. In perfect working condition. $79

AND OTHERS

All Above Boxes Guaranteed

See our complete line of new 1939 Westinghouse, Philco "Conservador" and Crosley Shelvadors, priced as low as — — — — — — — — — — $99.95

Open Every Evening Until 9 O'Clock

FREE TAXI SERVICE
Leave Your Car and Parking Worries at Home! Just Call CAbany 6500 Day or Night. No Charge or Obligation.

MANNE'S 5615 Delmar
IN THE HEART OF ST. LOUIS

AUTOMATIC REFRIGERATORS

COPELAND — 5.3; operates perfect; $30; also 75-lb. porcelain lined icebox, $7. 2319 Chouteau.

ELECTROLUX—7 cu. ft.; perfect condition; sacrifice; also gas range. RI. 0432.

Electrolux Refrigerators
$10 down, 3 years to pay.
KORNBLUM, 4516 Easton, Open Nites.

ELECTRIC REFRIGERATOR — Westinghouse, 2-door, 8' 98 cu. ft.; good condition. EV. 6416, Sunday only.

ELECTRIC REFRIGERATOR — In good condition; very reasonable. 1806 Allen.

ELECTRIC refrigerators, Westinghouse, Norge, $69.50. Specialty. 1017 Franklin.

ELECTRIC REFRIGERATOR—Good condition; cheap. 4852 St. Louis.

FRIGIDAIRE — Kelvinator, Westinghouse. General Electric, Norge, Grunow, Coldspot; others; low as $45; floor samples; reconditioned; guaranteed.
GAERTNER ELECTRIC, 3521 N. Grand.

FRIGIDAIRES, Kelvinators, Norge; completely rebuilt; guaranteed 1 year; easy terms. City Refrigeration Co., 4639 Delmar. FO. 2200. Open Sunday till 2; evenings by appointment.

FRIGIDAIRE, Kelvinators and others, $29.50 up. Parsons Putnam, 5179 Easton.

FRIGIDAIRE—5-ft. porcelain; o. k., $39. UNIVERSAL, 1011 Olive. Open nights.

FRIGIDAIRE—7 ft.; Westinghouse, 6 ft. Bargain. Brasch Storage, 2618 Franklin

GENERAL ELECTRIC—1938 8 cu. ft.; like new; 1936 all porcelain 7 cu. ft. Frigidaire; perfect; others from $19.50 up. H. S. Woodard Co., 3414 Lindell.

GENERAL ELECTRIC—6 and 10 cubic feet; fine condition. Mr. Rothschild, 308 Laurel. PArkview 2704.

GENERAL ELECTRIC—6 cu. ft., $65. 7509 MANCHESTER, 5740 EASTON.

G. E., FRIGIDAIRE, Kelvinator, Hotpoint, low as $25. Stanley, 5069 Delmar.

G. E.—Late model, $62.50; perfect condition. Smith, 2400 Cass.

G. E.—6 cu. ft.; 5-yr. guarantee; $139.50, $5 down, Milton, 3504 N. Grand.

KELVINATOR—All-porcelain, $69; bargain. Pastel, 3220 Meramec.

KELVINATOR—13 cu. ft. porcelain in and out; Monday. RI. 6782.

NORGE—Like new; used 5 mo.; $79. UNIVERSAL, 1011 Olive. Open nights.

NORGE—7-ft. porcelain; also dinette set. CA. 8489W.

AUTOMATIC REFRIGERATORS

NEW 1939 Norge and Hot-Points; 6 cu. ft. $115. National, 5209 S. Grand.

REFRIGERATOR—Norge, 6 ft. capacity; must sell. 4962 Itaska. FL. 0979.

REFRIGERATORS — 30; reconditioned $19.95 up. Cindrick's, 2616 Chouteau.

WESTINGHOUSE REFRIGERATOR — 2 year guarantee on unit, $75. 4746 Grand. RI. 6108W.

WESTINGHOUSE — Perfect condition $39.50. 2400 Cass. Smith.

BEFORE buying a new or used refrigerator, see us. 2304 N. Market.

HOUSEHOLD GOODS WANTED

Need Furniture Badly
High prices paid for used furniture. No lot too large or small. CALL US.
CENTRAL 5101
Sunday and Evenings Call CAbany 5294

CASH for FURNITURE
CH. 5394 Mound City

CASH for Furniture, Rugs
CH. 8155 PHILLIPS CO.

FURNITURE WANTED
HORAN, EV. 9414

BABY BED Wtd.—Good condition. Call PR. 2509.

CASH paid for old furniture, rugs, tents dwellings. FArkview 5507.

FURNITURE Wtd.—Dishes, silver, brass, copperware. JE. 0786. 4327 Evans.

FURNITURE—RUGS WANTED. ANY AMOUNT. MAIN 3990.

LINEN, bedding, utensils, chinaware, furniture; what have you? JE. 9008.

PIANO Wtd.—Porch shades, electric or gas stove. Box E-12, Post-Dispatch.

SPOT CASH — Rugs, furniture, stoves. Riley, 1953 Cherokee. PR. 7671.

USED FURNITURE Wtd.—High prices paid. Leon Furniture Co., CAb. 7[illegible]

ALL kinds household furniture; rugs, GRand 3958.

WE BUY OLD WASHERS AND VACUUM CLEANERS. RI. 7155.

WE BUY used furniture. FR. 7826, 3[illegible] Easton.

Rebekah W... Is Marrie... Dickson P...

Mid-day Ceremony ... ception at West... Place Home o... Parents.

ATTIRED in the satin ... point lace wedding ... her mother, for whom ... named, Miss Rebekah ... West, daughter of Mr. ... Allen Tarwater West, wa... at her parents' home, 48 ... land place, at noon yes... Dickson Walsh Pierce.

The white drawing ... windows draped in deep ... candle-lit and decorated ... white flowers. A flow... built at the fireplace at ... end, was flanked to the ... by tall vases of white lar... between seven-oranche... standards, the entire bas... by lemon foliage and w... fern. Dozens of Easter ... the fireplace itself, and ... stood the prie dieu on ... couple knelt for the bles...

The balustrade of the ... down which the brid... walked was concealed un... ery, and a great cluster ... spur adorned the newel ... bride and her father, ... her in marriage, were ... by Mrs. Clinton Severin... more Jr., her sister's ... honor and only attendant ... Thorne of Bayside, L. I., ... Pierce's best man.

Only the families, gr... formally about the room, ... the ceremony. Mrs. We... street-length model of gr... the entire gown shirred ... tally, and gray accessories ... V neck bodice she fasten... ter of white orchids. ... a small gray hairbraid ... was banded in white vi... trimmed with gray veilin... by stood Mr. and Mrs. ... Murray Pierce, the bri... parents, Mrs. Pierce in ... sheer, with a matching ... hat crowned with water li... a white orchid corsage.

The bride's gown, the entir... and short sleeves of old ... rose point, was ivory sa... the fitted empire waist li... long, flaring train held ou... row chiffon dust ruffles. ... rate rose point shawl, poi... ed, was set on to cover ... Her simple tulle veil was ... from a bandeau of pe... carried lilies of the valle...

Mrs. Whittemore wore ... blue lace patterned in ... bands, made with short ... wide at the shoulder, sq... drawn down with front ... and a long full skirt. ... sash of matching blue v... tied into streamers in ba... her gown she wore ... brimmed blue hairbraid h... in lace. Her flowers wer... daisies in tones of ye... orange.

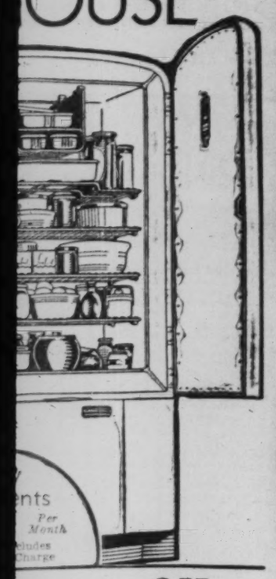
After the service, read... Rev. Dr. John W. Macl... tional friends arrived for ... mal reception and buffet ... White china bowls were ... gardenias and valley lilie... rate the buffet table, and ... ding cake was surrounde... denias.

Small tables were set ... terrace and in the high-w... dens at the back of the ...

After a wedding trip ... and his bride will occup... Mrs. West's home durin... sence of the West family ... Barbara, Cal., where th... at the Santa Barbara Bi... the summer. They plan... here about June 24.

Out-of-town guests for ... mony included Mrs. Joh... Heminway of New York; ... mer Miss Jane Johnson, ... wedding yesterday's b... maid of honor; Mr. ... George X. McLanahan, al... York; Alexander Byers, ... burgh and Miss Kate S... Cincinnati.

The bride attended Jo... roughs School and was ... from Fermata School, A... She made her

SUNDAY, JUNE 11, 1939.
ODS FOR SALE
LE
Open Nights Monday, Tuesday Until 9
OUSE

nts Per Month
1/2 OFF Regular Price
List Price | Sale Price
$263.00 | $131.75
$133.50 | $66.75
$167.50 | $83.75
$244.00 | $122.50
ENT
horrow Only $39
horrow Only $49
horrow Only $59
ric Co. 904 PINE
E'S MONDAY
hey Go!
efrigerators in good working order.
teed, thoroughly reconditioned.
50c WEEKLY
F. A. 60—6 Cu. Ft. Crosley. Full porcelain interior. $54
8 Cu. Ft. Grunow in first class condition, Monday only $69
5½ Cu. Ft. Norge Rollator. In perfect working condition. $79
AND OTHERS
All Above Boxes Guaranteed
1939 Westinghouse, ey Shelvadors, priced $99.95
FREE TAXI SERVICE
Leave Your Car and Parking Worries at Home! Just Call CAbany 6500 Day or Night. No Charge or Obligation.
E'S 5615 Delmar
IN THE HEART OF ST. LOUIS
AUTOMATIC REFRIGERATORS
NEW 1939 Norge and Hot-Points; 6 cu. ft. $115. National, 5209 S. Grand.
REFRIGERATOR—Norge, 6 ft. capacity; must sell. 4962 Ilaska. FL. 0979.
REFRIGERATORS — 30; reconditioned $19.95 up. Cindrick's, 2616 Chouteau
WESTINGHOUSE REFRIGERATOR — year guarantee on unit, $75. 4746 Grand. RI. 6108W.
WESTINGHOUSE — Perfect condition; $39.50. 2400 Cass. Smith.
BEFORE buying a new or used refrigerator, see us. 2304 N. Market.
HOUSEHOLD GOODS WANTED
Need Furniture Badly
High prices paid for used furniture. No lot too large or small. CALL US.
CENTRAL 5101
Sunday and Evenings Call CAbany 5294
CASH for FURNITURE
CH. 5394 Mound City
CASH for Furniture, Rugs
CH. 8155 PHILLIPS CO.
FURNITURE WANTED
HORAN, EV. 9414
BABY BED Wtd.—Good condition. Call PR. 2509.
CASH paid for old furniture, rugs, contents dwellings. FArkview 5507.
FURNITURE Wtd.—Dishes, silver, brass, copperware. JE. 0786. 4327 Evans.
FURNITURE—RUGS WANTED. ANY AMOUNT. MAIN 3990.
LINEN, bedding, utensils, chinaware, furniture; what have you? JE. 9008.
PIANO Wtd.—Porch shades, electric or gas stove. Box E-12, Post-Dispatch.
SPOT CASH — Rugs, furniture, stoves. Riley, 1953 Cherokee. PR. 7671.
USED FURNITURE Wtd.—High prices paid. Leon Furniture Co., CAb. 7246.
ALL kinds household furniture; rugs, tools. Gband 3958.
WE BUY OLD WASHERS AND VACUUM CLEANERS. RI. 7155.
WE BUY used furniture. FR. 7836, 3526 Easton.

ST. LOUIS POST-DISPATCH
SOCIETY NEWS SECTION
PART FIVE — ST. LOUIS, SUNDAY MORNING, JUNE 11, 1939. — PAGES 1—14H

Rebekah West Is Married to Dickson Pierce

Mid-day Ceremony and Reception at Westmoreland Place Home of Bride's Parents.

ATTIRED in the satin and rose point lace wedding gown of her mother, for whom she was named, Miss Rebekah Semple West, daughter of Mr. and Mrs. Allen Tarwater West, was married at her parents' home, 48 Westmoreland place, at noon yesterday, to Dickson Walsh Pierce.

The white drawing room, its windows draped in deep red, was candle-lit and decorated with all white flowers. A flower altar, built at the fireplace at the east end, was flanked to the side walls by tall vases of white larkspur set between seven-pranched candle standards, the entire base covered by lemon foliage and woodwardia fern. Dozens of Easter lilies filled the fireplace itself, and before it stood the prie dieu on which the couple knelt for the blessing.

The balustrade of the stairway down which the bridal party walked was concealed under greenery, and a great cluster of larkspur adorned the newel post. The bride and her father, who gave her in marriage, were preceded by Mrs. Clinton Levering Whittemore Jr., her sister's matron of honor and only attendant. Landon Thorne of Bayside, L. I., was Mr. Pierce's best man.

Only the families, grouped informally about the room, witnessed the ceremony. Mrs. West wore a street-length model of gray crepe, the entire gown shirred horizontally, and gray accessories. To her V neck bodice she fastened a cluster of white orchids. Her hat, a small gray hairbraid turban, was banded in white violets and trimmed with gray veiling. Nearby stood Mr. and Mrs. Thomas Murray Pierce, the bridegroom's parents, Mrs. Pierce in royal blue sheer, with a matching picture hat crowned with water lilies, and a white orchid corsage.

The bride's gown, the entire bodice and short sleeves of old English rose point, was ivory satin from the fitted empire waist line to the long, flaring train held out by narrow chiffon dust ruffles. An elaborate rose point shawl, point inverted, was set on to cover the train. Her simple tulle veil was arranged from a bandeau of pearls. She carried lilies of the valley.

Mrs. Whittemore wore powder blue lace patterned in horizontal bands, made with short sleeves, wide at the shoulder, square neck drawn down with front shirring and a long full skirt. A narrow sash of matching blue velvet was tied into streamers in back. With her gown she wore a broad brimmed blue hairbraid hat banded in lace. Her flowers were African daisies in tones of yellow and orange.

After the service, read by the Rev. Dr. John W. MacIvor, additional friends arrived for an informal reception and buffet luncheon. White china bowls were filled with gardenias and valley lilies to decorate the buffet table, and the wedding cake was surrounded by gardenias.

Small tables were set up on the terrace and in the high-walled gardens at the back of the house.

After a wedding trip Mr. Pierce and his bride will occupy Mr. and Mrs. West's home during the absence of the West family in Santa Barbara, Cal., where they will be at the Santa Barbara Biltmore for the summer. They plan to leave here about June 24.

Out-of-town guests for the ceremony included Mrs. John Hylan Heminway of New York, the former Miss Jane Johnson, in whose wedding yesterday's bride was maid of honor; Mr. and Mrs. George X. McLanahan, also of New York; Alexander Byers of Pittsburgh and Miss Kate Shinkle of Cincinnati.

The bride attended John Burroughs School and was graduated from Fermata School, Aiken, S. C. She made her debut at the St. Louis Country Club a few seasons ago. She is a granddaughter of the late Mr. and Mrs. Thomas H. West and of the late Mr. and Mrs. Francis Semple of Minneapolis. Mr. Pierce is an alumnus of Country Day School and of Yale. His clubs include the St. Louis Country and Racquet.



Elizabeth Conrad To Wed R. W. Robinson

AT an informal tea yesterday afternoon from 4 to 6 o'clock the engagement of Miss Elizabeth Creveling Conrad, daughter of Mr and Mrs. Oscar J. Conrad, 214 Spencer road, Webster Groves, to Richard W. Robinson was announced. Miss Conrad had invited close friends to her home in honor of Miss Mildred Clark whose marriage to C. Frederick Curtis of Petoskey, Mich., will take place June 22.

As guests entered the home they received from Miss Jane Scholz

Continued on Page 2, Column 3.

Weddings and Engagements



MRS. THEODORE MIDDLETON SIMMONS,
the former Miss Martha Nicolaus, daughter of Louis J. Nicolaus, who was married June 3. She and her husband have sailed to spend a month in Bogota, Colombia, and will live in New Orleans.
—Jules Pierlow photograph.



MISS NANCY SCOTT BLUMER,
daughter of Mr. and Mrs. Thomas S. Blumer of Boston and Manchester-by-the-Sea, Mass., whose engagement to Chandler Hovey Jr., of Chestnut Hill, Mass., has been announced.

MISS ELIZABETH CREVELING CONRAD,
daughter of Mr. and Mrs. Oscar J. Conrad of Webster Groves, whose engagement to Richard W. Robinson was announced yesterday at a tea.
—Jules Pierlow Photograph.



MRS. JAMES LEE O'LEARY,
after her wedding reception Monday in the gardens of River Farm the home of her parents Dr and Mrs. Vilray Papin Blair, overlooking the Missouri River near Florissant. She was Miss Nancy Blair
—Jules Pierlow Photograph.



MISS JANE WAGGONER,
whose mother, Mrs. William C. Waggoner, gave a dinner Thursday to announce her daughter's betrothal to Mark Monroe Evans.
—Dieckman Studio Photograph.

Junior League to Have First Picnic Tuesday

THE St. Louis Junior League is preparing for its first picnic. Rhymed invitations, beginning "You are invited, on the thirteenth of June, to come to our picnic, any time before noon, to stay until sunset's over the pool and the long evening shadows have made it quite cool," promise an all day party at Pflager Pfarms, Harry B. Pflager country place at Sulphur Springs, Mo.

Guests are advised to bring bathing suits, tennis shoes and racquets, and in addition to the out-of-door games, may play bridge or ping pong, cook on grills and eat where they please. Ice cream and soft drinks may be obtained on the grounds.

Directions to Pflager Pfarms, also in rhyme, follow, and suggested methods of transportation include private automobiles, buses, or hiking, with thumbing a ride as an alternative.

Byrdie Biston Engaged to George Neff White

THE engagement of Miss Byrdie Christine Biston, daughter of Mr. and Mrs. Gustave M. Biston, and George Neff White was announced late yesterday at a cocktail party at the Biston home, 6434 Cecil avenue. The wedding will take place late in the summer.

While receiving their 200 guests, the bride-to-be and her fiance were encircled by a seven-foot reproduction of an engagement ring with illuminated settings, suspended from the living room ceiling against backdrop of antique wine-colored velvet. Miss Biston wore a pink malines gown and a corsage of gardenias. Bouquets of roses and spring flowers decorated the rooms, which were lighted by tall candles.

Miss Biston was graduated last week from Washington University, where she became a member of Kappa Kappa Gamma. Mr. White, the son of Mr. and Mrs. John Landers White, 6303 Lucille avenue, is an alumnus of Westminster College, Fulton, Mo., and a member of Beta Theta Pi.

Gilbert P. Strelinger Jr. Weds Elizabeth Wright

By a Special Correspondent of the Post-Dispatch.

BOSTON, June 10.

MISS ELIZABETH ADELAIDE WRIGHT became the bride of Gilbert Penfield Strelinger Jr. of St. Louis this afternoon at 3:45 o'clock, in the garden of Hingham House, home of the bride's aunt, Mrs. Oliver Hall of Hingham, Mass. The bride is the daughter of Mrs. Dorothy Mullins Wright of Savin Hill, Boston, with whom she lived, and of Beals Cole Wright of New York, former national amateur tennis champion and captain of the United States Davis cup team. The bridegroom is the son of Mr. and Mrs. Gilbert Penfield Strelinger of St. Louis, who came East for the wedding.

The Rev. Edward Swift of Boston performed the ceremony. Mr. Wright gave his daughter in marriage. She wore a portrait gown of white net, made with a full skirt, and a waist-length veil of white tulle. She carried a bouquet of white orchids and lilies of the valley.

Miss Dorothy Wright attended her sister as maid of honor, and Miss Virginia Wright, a cousin, daughter of Mr. and Mrs. Irving C. Wright of Chestnut Hill, Pa., was

Continued on Page 2, Column 5.

Dinner Party For St. Louisans In New York

Mrs. Edward J. Walsh Sails For English Garden Tour —Many in East for World's Fair.

By a Special Correspondent of the Post-Dispatch.

NEW YORK, June 10.

TODAY, when King George and Queen Elizabeth were viewing the fair, which is now blooming with phlox, petunias and heliotrope, a group of 30 Americans were sailing for England on the Georgic for a two-week tour of English gardens. The tour is sponsored by the Garden Club of America. Mrs. Edward J. Walsh of St. Louis is among those who will spend five days in London, at Dorchester House, while visiting Hampton Court Palace and various private gardens such as that of the Dean of Westminster Abbey—which is not open to the public—and the Kew and Chelsea gardens. After leaving London, the tour will take them to Surrey, Kent and Sussex, where they will see famous private estates such as Sutton Place, the home of the Duke of Sutherland in Surrey, Sir Thomas Colyer-Fergusson's Ightham Mote in Kent, and Lord Glendyne's Herontye, in Sussex.

At the conclusion of the garden tour, Mrs. Walsh will take a short motor trip through the English countryside, before returning home about July 15. Mrs. Robert Corley and Mrs. Charles Lamy, Mrs. Walsh's daughters, who came East with her Tuesday, and her son and daughter-in-law, Mr. and Mrs. Edward J. Walsh Jr., were all at the pier to see her off when the Georgic sailed today. Mrs. Corley and Mrs. Lamy are leaving tonight for Washington where they will visit their aunt and uncle, Col. and Mrs. Ned Rehkopf, before returning to St. Louis. Mr. and Mrs. Edward J. Walsh Jr., who have been here all week, and spending a good deal of their time at the fair, will leave the Biltmore tonight for St. Louis.

• • •

One of the coolest spots in town these warm nights is the Pierre Roof, 42 floors up and surrounded with balconies overlooking Central Park, the East and Hudson rivers, Radio City and the distant tryion, over at the fair. Up here, where the blue walls are trimmed in chalk white, Miss Edwina Crunden, daughter of Mrs. Gerard H. Cox of New York and Walter Crunden of St. Louis, gave a dinner last Saturday, after driving back from Philadelphia, where she attended the wedding of Miss Louise Vauclain and Joseph Pulitzer Jr. Among the guests at Miss Crunden's table, with its large centerpiece of pale roses and baby's breath, surrounded by miniature white porcelain French figures, were Miss Martha Love, daughter of Mr. and Mrs. Edward K. Love; William Julius Polk Jr. and Max Putzel, all just returned from the wedding; Edmond Thomas, a former St. Louisan now living in New York, and Fitzhugh Armstrong, the landscape architect.

Miss Clarissa Dana of Cincinnati and her brother, Marshall Dana, were at a table adjoining Miss Crunden's with a large party of friends. Miss Clarissa Dana has often visited Miss Judith Gamble, daughter of Mr. and Mrs. Clarence Gamble of St. Louis, and will be maid of honor at Miss Gamble's wedding to Arthur Shepley Jr., June 30. The Danas have been going to Biddeford Pool, Me., for many years and they are well known to the St. Louisans who spend their summers there.

• • •

After spending the week end at the St. Regis, Mr. and Mrs. Aaron Rauh went to Philadelphia Tuesday for their daughter Jean's graduation from Bryn Mawr on June 7. While in New York, the Rauhs were frequent visitors at the fair, and Thursday, the day they arrived here, they were guests of honor at a dinner given at the Terrace Club by Mr. and Mrs. Henry Ittleson, former St. Louisans who have lived in New York for many years and have an apartment at Hampshire House, Central Park South. The Terrace Club, the smart private club at the fair, is right next to Billy Rose's Aquacade and on Fountain Lake. Here tables overlooking the water and the open air dance floor, afford one of the vantage spots for watching the fireworks displayed every night out on the water.

• • •

Mrs. Clarence L. Arnold of Pasadena, Cal., the former Ellanore Scott, daughter of Mrs. Charles Wiggins of St. Louis, returned to St. Louis Tuesday, after a brief stay at the Biltmore. She was in Boston last week, visiting her son, John Van Riper, and while there lunched with Mrs. Charles Falvey, the former Margaret Wright of St. Louis and Mrs. Bruce Pirnie of Concord, the former Helen Leroy Lane of St. Louis. John Van Riper sailed from New York Friday on the Staatendam for a tour of the Scandinavian countries, with a group of Massachusetts Institute of Technology students. At

Continued on Page 2, Column 3.

Ruth Smith Wed To Dr. S. B. Maughs In Home Ceremony

SPRINGFIELD, Ill., June 10.

WALNUT HILL FARMS at New Berlin, near here, was the scene of the wedding at 8 o'clock tonight of Miss Ruth Warfield Smith, daughter of Mr. and Mrs. James Douglas Smith of this city, and Dr. Sydney Brown Maughs. The spacious rooms of the old country home of the Smith family were decorated profusely with garden flowers for the candlelight ceremony.

The bridal party descended the circular stairway and progressed to the north end of the second living room, where a tall, fern-decorated mirror provided the background for the ceremony. Baskets of flowers and candelabra stood at either side. Jean and Julie Farris, nieces of the bride, formed the aisle with white ribbons while their sister, Ruth, was train bearer. The three children wore yellow voile dresses made with short-puffed sleeves and floor-length skirts. Overton Harris of Fulton, Mo., and John Cannon III of St. Louis, cousins of the bride, took up the ribbons immediately following the ceremony.

The three bridesmaids, Mrs. Paul Harmon, Miss Wilma Morton and Miss Lois Catron, all of Springfield, wore chiffon dresses in shades of gray made with pleated bodices, square necklines and full, circular skirts touching the floor. Each carried a bouquet of yellow daisies. Mrs. James W. Farris of Indianapolis was her sister's matron of honor. Her gown was of yellow chiffon. She also carried daisies.

The bride wore her mother's wedding gown of heavy cream satin, made en princesse. The boned bolero had short puffed sleeves, and square neckline. The gored skirt fell entrain under her tulle veil which was secured to her head by a coronet of heirloom duchess lace. She carried a bouquet of Easter lilies.

Dr. John Agar, Little Rock, Ark., was best man and groomsmen included Tyre Crawford Harris Jr., cousin of the bride, and Dr. John Wickham Seddon of St. Louis; Peyton Talbott of Louisville, Ky., formerly of St. Louis. The Rev. T. O. M. Wills performed the ceremony.

The 200 guests were received by the bridal party and the families afterward. The dining room table was centerd with white flowers and illuminated by tapers. The following St. Louisans assisted: Miss Mary Frances Cannon, cousin of the bride, Mrs. Crombie Buckner, and Mrs. Arthur Lashly.

The bridal pair will sail from New York for Bermuda and afterward will live in Washington, where Dr. Maughs is a member of the staff of St. Elizabeth's Hospital.

Among the guests from St. Louis were Mr. and Mrs. John F. Cannon, uncle and aunt of the bride; Mrs. Seddon, Mr. Buckner and Mr. Lashly. Col. and Mrs. Walter F. Siegmund, brother-in-law and sister of Dr. Maughs from Alton, also were present.

Dr. Maughs, son of Mrs. James E. Maughs of St. Louis and the late Mr. Maughs, was educated at Westminster College, Fulton, Mo., his former home. He received his medical degree from Washington University School of Medicine.

St. Louisans to Graduate From Wells College

AURORA, N. Y., June 10.

TWO St. Louisans are members of the senior class which will be graduated from Wells College tomorrow morning at the seventy-first annual commencement exercises. They are Miss Minette Adams, daughter of Mr. and Mrs. S. S. Adams, and Miss Florence Mary Allen, daughter of Mr. and Mrs. William Russell Allen.

Commencement exercises will be held at 11 o'clock in the auditorium of Macmillan Hall. The Rev. Dr. Henry Hallam Tweedy of Yale University Divinity School will be the speaker.

Friends Told of Betrothal



—Jules Pierlow Photograph.

MISS BYRDIE CHRISTINE BISTON

WHOSE parents, Mr. and Mrs. Gustave M. Biston, announced her engagement last night to George Neff White, son of Mr. and Mrs. John Landers White. The news was told at a cocktail party at the Biston home, 6434 Cecil avenue.

Catholic Women's League to Give Party For Benefit of Selby House Settlement

THE annual early summer card party given by the Catholic Women's League of St. Louis for the benefit of Selby House Settlement will be held Friday afternoon, June 16, at the home of the league's president, Mrs. Frederick M. Switzer, 3 Forest Ridge. Tables for bridge at 2 o'clock will be set under the trees on the lawn. Mrs. Charles A. Steuver is general chairman in charge, and Mrs. Frank Griesedieck co-chairman.

Miss Antoinette Schlafly, chairman, and Miss Frances Bates, co-chairman, of the newly organized junior committee of the league are in charge of arrangements for the entertainment of the junior members. Other committee chairmen who are assisting include Mrs. Maurice Lonsway and Mrs. C. Oscar Lamy, card tables; Mrs. Edward J. Walsh, tickets; Mrs. Eugene Erker, Mrs. Frank J. McDevitt, and Mrs. J. R. Barnicle, refreshments; Mrs. Thomas A. Dooley, treasurer; Mrs. Albert H. Mangelsdorf, secretary of the league, and Mrs. Thomas F. McDonald, chairman of publicity.

The young women who are members of the junior committee are Miss Florence Tierney, Miss Abigail Gross, Miss Margaret Ann Gross, Miss Mary Katherine Nangle, Miss Josephine Lamy, Miss Emma Lucy Steuver, Miss Betsy Mahaffey, Miss Mary Katherine Mangelsdorf, Miss Grizelda Polk, Miss Effie Zeibig, Miss Elizabeth Switzer, Miss Barbara Bramman, Miss Margaret Corley, Miss Claire Curran, Miss Mary Bardenheier, Miss Mary Louise Tobin, Miss Dial Curran and Mrs. John Bardenheier.

The list of patronesses for the card party includes the following: Mrs. Carlos Reese, Mrs. J. Rush James, Mrs. Edwin E. Stith, Mrs. Harold W. Kramer, Mrs. Robert C. Corley, Mrs. Ben J. Selkirk, Mrs. Paul F. Ring, Mrs. Ralph A. Kinsella, Mrs. David Stephen Jr., Mrs. John A. Aid, Mrs. G. O. Broun, Mrs. G. F. A. Brueggeman, Mrs. Carl Emig, Mrs. O. P. J. Falk, Mrs. D. B. Flavan, Mrs. Samuel W. Fordyce, Mrs. C. Marquard Forster, Mrs. Elkin L. Franklin, Mrs. A. R. A. Garesche, Mrs. Louis H. Gummersbach, Mrs. J. F. Hellrung, Mrs. Briggs A. Hoffmann, Mrs. Robert F. Hyland, Mrs. Isaac D. Kelley, Mrs. W. Geoffrey Kimball, Mrs. Paul F. Kistner, Mrs. Emma Barney Maloy, Mrs. Eugene J. Mudd, Mrs. Joseph F. Murphy, Mrs. Bernard J. McMahon, Mrs. John J. Nangle, Mrs. Henry J. McNichols, Mrs. Thomas A. O'Gorman Jr., Mrs. A. A. O'Halloran, Mrs. Louis A. Reuter, Mrs. Amedee V. Reyburn, Mrs. J. F. Schlafly, Mrs. J. J. Schlafly, Miss Alice Fusz and Miss Josephine C. Cobb.

The founder of the Catholic Woman's League was the late Mrs. Theodore Benoist. Its honorary board of directors are Mrs. James G. Cahill, Mrs. John A. Calnane, Mrs. William T. Donovan, Mrs. Charles E. Michel, Mrs. Leo Moser, Mrs. George F. McNulty, Mrs. George F. Powell, Mrs. Martin Shaughnessy, Mrs. George Tiffany, Mrs. Cornelius Tompkins, Mrs. Bertha Wahl and Mrs. Julia Maffitt Walsh.

Dinner in New York For St. Louis Group

Continued From Page One.

the conclusion of the tour he will join friends for a trip through Turkey and Greece, before returning to this country to continue his course at Massachusetts Institute of Technology.

Miss Mary Semple Scott, former St. Louisan now living in Winter Park, Fla., arrived in New York Tuesday to spend a few days with her sister, Miss Isabel Semple Scott of 957 Park avenue. This week end, the Misses Scott will leave for their annual summer visit to Wequetonsing, Mich., where their waterfront cottage is near Roaring Brook. Their mother, the late Mrs. Ashley D. Scott, spent many summers in Wequetonsing and their cousin, Mrs. Ames Cushman, who now lives in La Jolla, Cal., was there for several seasons. During the summer Miss Emilie G. McKim Marriott of Virginia and Miss Mary A. Hill of England, who are connected with the Garden Club of America and share an apartment with Miss Scott here in New York, will visit at the Scott cottage.

Mrs. Prescott S. Bush, the former Dorothy Walker of St. Louis, and Mrs. Samuel Pryor Jr. were among the hostesses greeting guests and answering horticultural questions, Wednesday, when some of th members of the Greenwich Garden Garden Club opened its gardens to the public. Mrs. Bush who has a charming place in Grove Lane, Greenwich, will leave soon for St. Louis with her parents, Mr. and Mrs. George Herbert Walker of Wheat Hills, Old Westbury, L. I., to attend the wedding of Mr. and Mrs. Walker's son, Louis Walker, and Miss Grace White, on June 17.

Elizabeth Conrad To Wed R. W. Robinson

Continued From Page One.

a flower to which had been attached a card bearing the names of the betrothed pair. Spring flowers decorated the tea table, at which the following served: Miss Eloise Hoblitzelle, a cousin of the bride-elect; Mrs. John F. Conrad III, her sister-in-law, and Miss Anne Robinson, sister of Mr. Robinson.

Miss Conrad attended the former Hosmer Hall and is a graduate of Washington University. Her sorority is Kappa Alpha Theta. Mr. Robinson, son of Mrs. George R. Robinson, and the late Mr. Robinson, attended the University of Missouri, where he became a member of Phi Gamma Delta fraternity. The Robinson family, who for many years have lived at 116 North Taylor avenue, Kirkwood, have a country place at Eureka, Mo.

Two friends of the bride-elect were here from out of town for the announcement: Mrs. James Loomis Jr. of Hartford, Conn., the former Miss Virginia Grace, and Mrs. William Bryan, Little Rock, Ark., the former Miss Virginia Waggoner.

Plans will be made later for a fall wedding.

Dr. Phillip Bassett Weds Edythe Jones

KANSAS CITY, Mo., June 10.

THE garden of the home of Dr. and Mrs. Edward H. Thiessen provided background for the wedding of Miss Edythe Jones and Dr. Phillip H. Bassett this afternoon at 4:30 o'clock. The Rev. David H. Owen officiated. The bride's parents were Mr. and Mrs. Clyde F. Jones. Dr. Bassett is the son of Dr. and Mrs. Sam T. Bassett of Fox Creek Farm, Pacific, Mo., who were present.

The bride was given in marriage by Dr. Thiessen. Her gown of white mousseline de soie was made bouffant over white taffeta. She wore a small white hat and carried a colonial bouquet. Her maid of honor, Miss Shirley Wood Perdee of Independence, Mo., was in turquoise marquisette with full skirt and short puffed sleeves. She carried peach gladioli and snapdragon.

The flower girl was Barbara Bassett, niece of the bridegroom, and daughter of Dr. and Mrs. Robert Boyd Bassett, 2 Beverly place, St. Louis. She was dressed in white embroidered organdie over white taffeta. She carried a basket of pink roses. Thomas G. Rankin of Kirkwood, Mo., was best man.

For the informal reception afterward Mrs. Thiessen was dressed in flowered chiffon with a corsage of orchids. Mrs. Bassett's gown was beige lace with which she combined orchids.

After a short trip, the pair will live in Kansas City.

The bride was graduated from the Kansas City Junior College Friday. Dr. Bassett received his collegiate degree from Dartmouth College and his medical degree from Washington University Medical School in Washington. His college fraternity is Theta Chi and he belongs to the University Club in St. Louis. He has been living here a year.

Among those who attended from St. Louis were another brother and sister-in-law, Dr. and Mrs. Sam A. Bassett, 1200 Big Bend road; Mrs. Frank L. Davis, Mr. and Mrs. Brainerd La Tourette and Mrs. Rankin, all of Kirkwood.

Young Set Invited To Week-End Parties

THREE parties for members of the young set will be given this week end. Mr. and Mrs. James T. Pettus, Cella road, will be host and hostess at a garden supper this evening at their home for debutantes of the past season and their escorts. The party will honor Miss Laura Hale Rand, daughter of Mr. and Mrs. Frank Chambless Rand, and Miss Caroline O'Fallon Gatch, daughter of Mr. and Mrs. Hayward H. Gatch.

Supper will be served at small tables for six on the West lawn. Yellow and white silk Japanese lamps on iron tripods, and lights in nearby trees, will illuminate the lawn. The tables will be decorated with bowls of spring flowers. Musicians will play string music in the garden during supper.

About 25 debutantes and their escorts have been invited. Mr. and Mrs. Rand and Mr. and Mrs. Gatch will be seated with the host and hostess at one small table.

This afternoon Miss Maude Scudder Overall, debutante of the 1937 season, will give a small cocktail party for a group of her friends at the home of her parents, Mr. and Mrs. John H. Overall, Kent road.

Last night Miss Becky Wells, debutante of last season and daughter of Mr. and Mrs. Erastus Wells, was guest of honor at a party given at the St. Louis Country Club dinner dance by Mr. and Mrs. John R. Shepley. Guests included nine contemporaries of Miss Wells and their escorts.

Benefit Show Boat Party.

A party will be given in the show boat Golden Rod, Wednesday night at 8:30 o'clock, for the benefit of the Jewish Children's Home, 6630 Oakland avenue. The annual picnic will be held at the home all day today. Supper will be served early in the evening.

Lillian Jameson and R. A. Jenks Engaged

MR. AND MRS. BOULWARE HERNDON JAMESON of Fulton, Mo., announce the engagement of their daughter, Miss Lillian Garland Jameson, and Richard Alvin Jenks, son of Mr. and Mrs. Robert Rice Jenks of Pawtucket and Barrington, R. I. The date of the wedding has not been set.

Miss Jameson is the granddaughter of William Edward Jameson of Fulton, president of the Board of Managers of State Eleemosynary Institutions, and Mrs. Jameson and Mrs. John Miller of Jefferson, S. C., and the late Mr. Miller. She is the niece of Mr. and Mrs. Roderick Hugenin Tait Jr., 5621 Waterman avenue.

The bride-elect, who has been making her home in New York for the last year, attended Science Hill School, Shelbyville, Ky., and was graduated from William Woods College, Fulton. She was graduated a year ago from Wellesley College. She has traveled extensively in this country and abroad.

Mr. Jenks is a descendant of Joseph Jenks, early Rhode Island Governor, and a descendant in the eleventh generation of another Joseph Jenks, founder of Pawtucket. He is the grandson of the late Mr. and Mrs. Albert Alvin Jenks and of Mr. and Mrs. Henry Gilbert Thresher of Pawtucket.

The prospective bridegroom attended Moses Brown School, Providence, R. I., and was graduated from Northwood School, Lake Placid, N. Y. He later attended Dartmouth College, Hanover, N. H. Mr. Jenks has also traveled widely.

Mr. and Mrs. Jameson and Mrs. Tait are visiting in the East for two weeks.

Gilbert P. Strelinger Jr., Weds Elizabeth Wright

Continued From Page One.

bridesmaid. They were gowned alike, in simple costumes of pale blue tulle, and broad-brimmed leghorn hats tied with maching blue ribbons which fell in streamers. They carried armsful of garden flowers.

William K. Stanard II of St. Louis was best man. Ushers included Richard Sears Gallagher and Albert C. Gunter of St. Louis, and Robert Johnston Brewster of Hollywood, Cal., formerly of St. Louis.

A small reception was given after the wedding for members of the two families and a few friends.

After a wedding trip, Mr. Strelinger and his bride will live in St. Louis.

The bride attended the Beaver Country Day School at Brookline, Mass., and the Todhunter School of New York. Mr. Strelinger will be graduated next year from the law school of Washington University. He attended the Berkshire School, Sheffield, Mass., and was graduated from Yale University in 1937. The next school year he attended the Harvard University School of Law, returning to St. Louis last fall to complete his law course. He is a member of Zeta Psi fraternity.

Miss Dorothy Wright will be married in two weeks to Dr. Edward Ferguson of Louisville, Ky., who will be graduated this month from Harvard Medical School.

Elected to School Office.

Miss Julia Ann Oakes, daughter of Mr. and Mrs. Stanley B. Oakes, 5594 Bartmer avenue, has been elected ot the executive board of the Girls' Athletic Association of The Principia Upper School in St. Louis, where she is a junior. The association sponsors all girls' athletics, arranges many of the school's social functions, and takes part in student government.

Wins Scholarship.

Miss Eloise Warner, daughter of Mr. and Mrs. Frank A. Warner 4617 Bircher boulevard, was graduated from the Academy of the Sacred Heart at St. Charles Thursday with scholastic honors. She was awarded a scholarship to Maryville College of the Sacred Heart for next winter.

Walter Funk Jr. to Wed Margaret Jane Sweney

THE engagement of Miss Margaret Jane Sweney, daughter of Mr. and Mrs. Paul Dailey Sweney of Peoria, Ill., and Walter Funk Jr., son of Mr. and Mrs. Walter Funk, 7420 Teasdale avenue, was announced yesterday at Peoria.

The bride-elect was hostess at a breakfast yesterday for 25 of her friends, and yesterday afternoon Mrs. Sweney gave a tea for her daughter and Mrs. Funk. About 150 guests were present. Mrs. Funk left Friday to attend the announcement parties and returned home today.

The wedding will take place Saturday, Sept. 30, at Peoria.

The prospective bride, a graduate of Stephens College, Columbia, Mo., attended the University of Illinois, where she became a member of Kappa Kappa Gamma sorority. Mr. Funk has made his home at Peoria for two years. He is a graduate of Washington University and a member of Tau Kappa Epsilon and Tau Beta Pi fraternities.

Engaged to Wed



MISS MARGARET JANE SWENEY

WHOSE parents, Mr. and Mrs. Paul Dailey Sweney of Peoria, Ill., have announced her engagement to Walter Funk Jr., son of Mr. and Mrs. Walter Funk, 7420 Teasdale avenue.

July Wedding Plans For Sametta Coleman

PLANS are announced for the wedding July 8 of Miss Sametta Bage Coleman, daughter of Mr. and Mrs. Edward S. Coleman, 3918 McDonald avenue, and J. Dan House. Mr. House is the son of Mrs. Gilbert F. Close, 7287 Cornell avenue, University City.

The wedding will take place at Tyler Place Presbyterian Church at 3 o'clock in the afternoon with the Rev. Dr. George B. Sweazey officiating. Mrs. Lydia Coleman Craig will attend her sister and Edward G. House, brother of the bridegroom, will be best man. The pair will leave immediately following the ceremony for a trip to Colorado.

Mr. House is a graduate of Westminster College, Fulton, Mo., where he became a member of Beta Theta Pi fraternity.

Loire's HOME STYLISTS
GIFTS FOR THE BRIDE
Lamps, Tables, Glassware, etc.
WASHINGTON at SPRING

Welek's 45th YEAR
CLEARANCE Sale!
QUALITY FABRICS
Substantial Savings for Those Who Sew or Have Their Clothes Made.
Come In—See These Values and Many Others



COTTONS • LINENS • SILKS
Our Loveliest Fabrics

GINGHAMS, SHIRTINGS, BROADCLOTHS, PIQUES, VOILES
Smart Cottons that are woven for cool, Summer wear. PRINTS and PLAINS. Values to 79c Yd. 49c

SEERSUCKERS — CHAMBRAYS
Ideal Summer Cottons in woven stripes, checks and plains. BEST quality. Values to 79c 59c

DOTTED SWISSES — Imported Hand Tied
For Dresses that are always refreshingly comfortable, yet fashionable. All colors. Values to 98c 65c

ORGANDIES—MATELASSE, PRINTED
Correct for Formals, Garden Party Dresses, Bridesmaids' Gowns. Values to $1 Yd. 65c

LACES and EMBROIDERIES
Lovely patterns for all purposes. Every shade and every width—LESS 20% Off
Many Laces at Even Greater Savings

FLAXSPUN . . . The WRINKLE-RESISTING LINEN
For Daytime, Sports, Afternoon Wear. A Complete Range—White and All Shades. Regular Price $1.39 $1.09

WOOLENS OUR ENTIRE STOCK —NOW PRICED— 25% OFF
A most complete collection—COATINGS, SUITINGS, DRESS WEIGHTS, VIYELLAS. An unusual opportunity to select your Fall wardrobe, as well as your immediate needs for traveling, sports and resort wear, at this worth-while saving.

PRINT CREPES, SHEERS & CHIFFONS
A large selection of new High Style Pure-Dye Silks in wanted patterns, choice combinations. Unusual designs. Values to $1.95 Yd. 95c

TUB SILKS—WOVEN STRIPES—PLAINS
Washable pure silk for Shirtwaist dresses and Sportswear. Values to $1.19 Yd. 85c

Summer Sheers . . . Chiffons . . . Marquisettes . . . Pure Silk Prints & Plains
Pastels for Summer Formals and Bridal Parties. All colors, including Navy and Black. Values to $1.95. $1.09 YD.

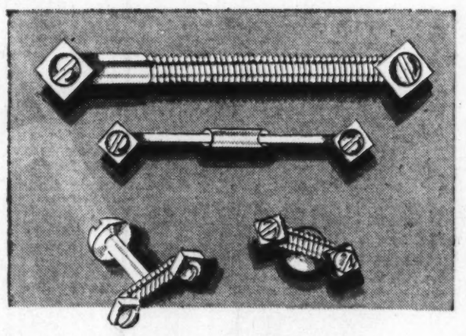
SPORTSWEAR FABRICS OF QUALITY
Sharkskins, Novelty Synthetic Weaves—Nub Crepes. White pure silk Broadcloths. Values to $1.59.

REMNANTS
Of Silks, Cottons, Linens, Woolens, Laces
A real opportunity to obtain desirable lengths of quality fabrics suitable for scarfs, blouses, dresses, etc.
LESS ANOTHER 25% Off
Our Very Low Remnant Prices!

VELVETS—LESS 20% OFF
All Our Velvets, Metal Fabrics and Lames. A Complete Selection.
METALS Less 25% Off
An Opportunity to Anticipate Fall Occasions

BELTS BUTTONS ALL SEWING NEEDS
WE INVITE CHARGE ACCOUNTS
Welek's
315 North Tenth St.
Between Olive and Locust
AGENTS FOR LIBERTY OF LONDON

SEASON'S END Sale
SHOP CLOSING FOR THE SUMMER
We offer at drastic reductions
The Entire Remaining Stock
Afternoon and Evening Dresses in Chiffon, Organdie and Net
Print Dresses Sweater Suits
Silk and Cotton Sportswear
• • •
FOUR GROUPS ARE MARKED
$10 • $15 • $25 • $35
Were formerly priced up to $115
No Charges No Cancellations All Sales Final
Madeleine et Cie.
THE PARK PLAZA
ON THE MEZZANINE



New Nut and Bolt Jewelry
FOR FATHER
My Heart belongs to Daddy
The perfect gift for Dad on Father's Day—new versions of the popular Nut and Bolt Jewelry that has taken the country by storm. Men like this sturdy, masculine style, so give Dad several matching pieces and see how pleased he will be. And please note—a tiny gold finish metal heart with the inscription, "My Heart Belongs to Daddy," will be tied to each Father's Day gift purchased at Jaccard's. Select your gift tomorrow!
Tie Clasp, $2.00 Collar Pin, $1.50
Cuff Buttons, $2.50
JACCARD'S
Saint Louis
MERMOD-JACCARD-KING
Locust at Ninth MAin 3975

uly Wedding Plans For Sametta Coleman

PLANS are announced for the wedding July 8 of Miss Sametta Bage Coleman, daughter of Mr. and Mrs. Edward S. Coleman, 3918 McDonald avenue, and J. Dan House. Mr. House is the son of Mrs. Gilbert F. Close, 7267 Cornell avenue, University City.

The wedding will take place at Tyler Place Presbyterian Church at 3 o'clock in the afternoon with the Rev. Dr. George B. Sweazey officiating. Mrs. Lydia Coleman Craig will attend her sister and Edward G. House, brother of the bridegroom, will be best man. The pair will leave immediately following the ceremony for a trip to Colorado.

Mr. House is a graduate of Westminster College, Fulton, Mo., where he became a member of Beta Theta Pi fraternity.

Loire's HOME STYLISTS
GIFTS FOR THE BRIDE
Lamps, Tables, Glassware, etc.
WASHINGTON at SPRING

45th YEAR
e!
FABRICS
r Those Who Sew
lothes Made.
ues and Many Others
NENS • SILKS
t Fabrics
DCLOTHS, PIQUES, VOILES
n for cool, PLAINS. 49c
d.
S—CHAMBRAYS
ven stripes, ality. 59c
Imported Hand Tied
efreshingly All colors. 65c
LASSE, PRINTED
den Party 65c
MBROIDERIES
Every LESS 20% Off
ings
ESISTING LINEN
A $1.09
s.
25% OFF
S WEIGHTS, VIYELLAS. An as your immediate needs for
S—WOVEN STRIPES—PLAINS
pure silk for dresses and 85c
es to $1.19 Yd.
Pure Silk Prints & Plains
All $1.09 YD.
95.
UALITY
ETS—LESS 20% OFF
Velvets, Metal Fabrics and Lames. A Complete Selection.
LS Less 25% Off
portunity to Anticipate Fall Occasions
ACCOUNTS
k's
AGENTS FOR LIBERTY OF LONDON

Marjorie Major Becomes Bride of John K. Waller

MISS MARJORIE OLIVE MAJOR, daughter of Mr. and Mrs. F. Lee Major, 11 Rosemont avenue, Webster Groves, became the bride of John K. Waller Thursday evening at 8:30 o'clock at the Lafayette Park Methodist Church. The Rev. Harold Reader of the Webster Baptist Church officiated. Mr. Waller is the son of Mr. and Mrs. George Waller, 2111 Anne street. Woodwardia ferns were banked in profusion against the chancel rail and four large standards of white spring flowers were placed at the altar. The ceremony was performed by candlelight.

The bride was gowned in white net made over taffeta. The basque waist was made with low heart-shaped neckline and short puffed sleeves. The long full skirt flared into a slight train. A Mary Stuart cap secured the net veil. She wore long lace mitts and carried a shower bouquet of white larkspur and lilies of the valley. The bridesmaids were gowned alike in marquisite made with tight fitting bodices, puffed sleeves and very full skirts. Small ribbon bows at the bust line were the only ornaments. Miss Mary Major, sister of the bride and maid of honor, was in peach color. Miss Mary Thompson was in Delphinium blue. Miss Marguerite and Miss Mary Belle Major, sisters of the bride, wore chartreuse green and flesh pink. They carried bouquets of spring flowers harmonizing with their gowns. Mrs. Major wore beige net and a corsage of yellow iris. Mrs. Waller was in aqua blue, with which she wore white iris.

Mr. Waller was attended by Dr. Karl Ehrlich as best man, F. Lee Major, brother of the bride; Ralph Maegle and James Lenney.

After the ceremony a reception was held at the home of the bride's parents for the members of the families and wedding party.

After a wedding trip the pair will occupy the Major home while Mr. and Mrs. Major are out of town for the summer.

To Visit on Cape Cod.

Miss Betty Jane Hoffman, daughter of Mr. and Mrs. S. G. Hoffman, West Conway road, left Tuesday for Cape Cod, Mass., where she will be the guest of Mr. and Mrs. Harry A Pope and their daughter, Miss Audrey, at their summer cottage. Miss Hoffman will return home the first of September.

CLEARANCE
A Special Group of
SHEER DRESSES and ENSEMBLES
In Black and Navy
$5.00 TO $25.00
All Pastel and Print Dresses Greatly Reduced
One Group SWEATERS & SKIRTS 1.50 and 2.50
12 HATS — $1.00 to $5.00
Maison de Bernard,
4378 LINDELL JE. 3750

BRIDES



MRS. OLIVER A. RAY, a bride of June 3. She was Miss Joan Pratt, daughter of Mr. and Mrs. Clyde E. Pratt, 5949 West Cabanne place.
—Coombs-Duval Studio Photograph.

MRS. HAMILTON SHERWOOD HIBBARD, who will live in St. Clair, Mo., after a honeymoon cruise to Cuba. She was Miss Audrey Ellen Wolff, daughter of Mrs. Fay Wolff.
—Martin Schweig Photograph.

MRS. ROBERT A. HOWARD, who was Miss Jane Elizabeth Morgens before her marriage June 2. She is the daughter of Arthur L. Morgens, at whose home the ceremony was performed.
—Martin Schweig Photograph.

MRS. NICHOLAS SCHARFF II the former Miss Henriette Baer, who made her home with her brother and sister-in-law, Mr. and Mrs. Howard F. Baer. Her wedding was an event of May 29 at Westwood Country Club.
—Martin Schweig Photograph.

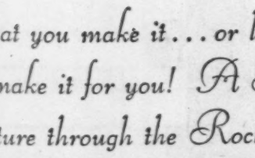
MRS. FERDINAND S. GAST, whose marriage took place June 7 at Grace Methodist church. The former Miss Dolores Vollmar is the daughter of Mr. and Mrs. Harry C. Vollmar.
—Martin Schweig Photograph.

Going to Yale Commencement.

Mr. and Mrs. Samuel Falk, 7123 Westmoreland drive, and their daughter, Miss Barbara, will leave Saturday for the East to attend commencement exercises at Yale University, from which Mr. and Mrs. Falk's son, Richard, will be graduated. After a visit of several days in New York the family will go to Hyannisport, Mass., for the summer.

Christian Hospital Party.

The annual ice cream social for the benefit of the Christian Hospital of St. Louis will be held on the lawn of the hospital, Carter and Newstead avenues, Thursday from 7:30 to 10:30 p. m.



Summer Viewpoint in Fashions

It's what you make it . . . or let us make it for you! A Travel adventure through the Rockies with need for Sport Clothes for the veranda or tennis court show-off. Apparitions of evening loveliness to dramatize the tingling tunes at Carmel-By-The-Sea. Fashions for anywhere, anytime . . . Honolulu . . . Lake Louise . . . Bar Harbor!

Lockhart's
4926 MARYLAND

I. MILLER BEAUTIFUL SUMMER SHOES

"Fair" thee well!
Get off to a good start with a Sperber permanent, and easy-to-care-for coiffure. Then you'll know your time will be free for sightseeing.
4942 Maryland FOrest 1700
302 Arcade Bldg. MAin 2455
No. 4 Forsythe Walk, Clayton CAbany 7787
Sperber HAIR SHOPS

For latest rental vacancies, see today's Post-Dispatch want pages.

Stanley Schnurmacher Weds Helen Goetschel

DR. AND MRS. LOUIS GOETSCHEL of Baton Rouge, La., have announced the marriage of their daughter, Miss Helen Goetschel, and Stanley Schnurmacher, son of Mr. and Mrs. Benjamin Schnurmacher, 3424 Magnolia avenue.

The wedding took place at the home of Mr. and Mrs. Goetschel in Baton Rouge Sunday morning, June 4. Miss Florence Goetschel was her sister's only attendant. Nathan Gutfreund of St. Louis was best man. After a wedding trip of three weeks in Canada, Mr. and Mrs. Schnurmacher will live at the Hawthorne Apartments, 4475 West Pine boulevard.

SPECIAL
JUNE SALE
FINE LINENS and BEDDINGS
Blankets and Comforters on Sale Now for Fall Delivery
CARSON LINEN SHOP
232 N. Euclid ROsedale 0889

Every classified want ad in the Post-Dispatch today is a message for some reader.

Anita Barnes and J. S. Hornsby to Wed

BLUE and white flowers decorated the country home at Chesterfield, Mo., of Mr. and Mrs. Donald L. Barnes for a buffet supper and swimming party Friday night to announce the engagement of their daughter, Miss Anita Hawthorn Barnes, and John Scott Hornsby. To reveal the news, match boxes on which the names of the pair were inscribed were passed to the guests.

Miss Barnes, whose parents live at 626 South Skinker boulevard, attended Monticello College at Godfrey, Ill., and was graduated from the former Hosmer Hall. She was maid of honor at the Veiled Prophet Ball one year. A well-known horsewoman, she has won cups and ribbons with her mount, Will Wynn.

Mr. Hornsby is the son of Mrs. Sulfolk Hornsby, 4966 Mardel avenue, and the late Mr. Hornsby. He is a graduate of Washington University, where he became a member of Beta Theta Pi fraternity.

Included in the 50 guests at the party were Mrs. E. M. Barnes, grandmother of the bride-elect, and her cousin, Miss Marjorie Barnes of Omaha.

Buckles-Rose Wedding At Methodist Church

THE wedding of Miss Virginia Rose, daughter of Mr. and Mrs. Walter T. Rose, 4627 Pope avenue, and George E. Buckles, took place last night at 8 o'clock at Bowman Methodist Church. The Rev. Elmer L. Brown performed the ceremony. Mr. Buckles has made his home with his uncle and aunt, Mr. and Mrs. George Kelley, 2203 University avenue.

Mr. Rose gave his daughter in marriage. The bride wore white organza over white taffeta, designed on old-fashioned lines with a tight bodice, trimmed at the square neckline with a small ruffle, and large puffed sleeves. The bouffant skirt and long train were edged with a full ruffle. The bride wore a fingertip length veil and carried a colonial bouquet of gardenias and lilies of the valley.

Miss La Verne Wagner, maid of honor, wore light green organza and Miss Ruth Crocker, bridesmaid, and Miss Marian Wickert, junior bridesmaid, wore peach organza. Their gowns were made like the bride's, and they carried nosegays of mixed spring flowers. They wore old-fashioned bonnets of peach net.

Fred Buckles, brother of the bridegroom, was best man. Walter Steinkuhler, Leslie Barco and Charles Crowell were ushers.

A reception for 150 guests was given at the Forest Park Hotel.

After a short honeymoon, Mr. Buckles and his bride will live at 4629 Pope avenue.

Dolores Vollmar Wed to F. E. Gast

IN a candlelight service at Grace Methodist Church Wednesday night at 8:30 o'clock, Miss Dolores Vollmar, daughter of Mr. and Mrs. Harry C. Vollmar, 10 Lake Forest, became the bride of Ferdinand E. Gast. Mr. Gast is the son of Mr. and Mrs. Ferdinand F. Gast, 3339 South Jefferson avenue.

Both aisles of the church were marked by burning tapers in tall white holders. Snapdragon, before a bank of greenery, decorated the chancel. The Rev. Dr. Wilbert Dowson performed the ceremony.

Mr. Vollmar gave his daughter in marriage. Her gown, bodice and puffed sleeves of white lace, had a very full skirt of narrow strips of lace alternating with net. From a coronet of pearl flowers fell a full-length tulle veil. She carried orchids and lilies of the valley.

Miss Henrietta Johnson, maid of honor, was dressed in sea foam net and lace. The lace bodice was fastened to a bouffant skirt of net, floor-length. Pink larkspur were used to fashion her wreath and bouquet. The bridesmaids, Miss Ruth Marie Goerlich, Miss Fern Eilers, Miss Helen Venner and Miss Dorothy Joe Dimmitt of Fayette, Mo., cousin of the bride, were similarly dressed in peach net and lace. Their bouquets and wreaths consisted of lavender larkspur. Cynthia Hopkin, in long-pastel-shaded dress, was flower girl and Theodore Vollmar Jr., ring bearer.

Robert Gast, brother of the bridegroom, was best man and groomsmen were: James and Robert Brandle, Mendle Setzetkorn, James Foerster, Albert Zimmerman and Joseph Vollmar, a cousin of the bride.

The pair departed for a wedding trip to Michigan. They will live at 1100 Terrace drive.

Wilbur Coon FREE TREAD Shoes
Sizes to 12 AAAAA to EEE



This Summer end your foot trouble with correctly fitted Wilbur Coon Free Tread Shoes. Illustrated is one of many flexible styles—in white, brown or black kid. Free tread means normal tread—and normal tread means comfort.
Wilbur Coon SHOP
Opposite Famous-Barr
802 EQUITABLE BLDG. 613 LOCUST

YOU ARE INVITED TO OPEN A KLINE CHARGE ACCOUNT
KLINE'S Air-Cooled
606-608 WASHINGTON AVE., THROUGH TO SIXTH ST.
Tomorrow Night at 8!
Career Girls!
YOU WHO WORK, NO MATTER WHAT YOUR FIELD OR WHAT YOU DO—ARE INVITED TO ATTEND, Monday Night at 8!
Fashion Show
PRESENTED by the EDITORS of "MADEMOISELLE"
and conducted by one of them
MISS PEGGY SWEET
Fashion Editor of Mademoiselle
• NO ADMISSION CHARGE •
Special Guest Speaker!
JOSEPHINE HALPIN
Radio Commentator, Who Gives You "ONE WOMAN'S OPINION"
Over Station KMOX
"The Interviewer Will Be Interviewed"

Gummersbach-Durnin Wedding at Church

THE wedding of Miss Margaret-mary Durnin, daughter of Mr. and Mrs. George M. Durnin, 7447 Cornell avenue, University City, and Albert Eugene Gummersbach took place at 9 o'clock yesterday morning at Christ the King Church. The Rev. Daniel Ryan performed the ceremony. The main altar had decorations of urns of calla lilies as did the two side altars. Greenery was used to bank the chancel.

The bride was given in marriage by her father. Her gown of white net, made over satin, was designed with heart-shaped neckline, long sleeves full at the shoulderline and a tight-fitting bodice which was fastened to a wide girdle. From the waist the skirt hung very full and ended in back in a train. Her finger-length veil fell from a coronet of orange blossoms and she carried orchids and lilies of the valley.

Mrs. Arthur L. Finck, matron of honor, was dressed in cyclamen pink net, made on the same lines as the bride's gown, with a floor-length skirt bordered at the bottom by two ruffles. Her large hat of the same shade was banded in delphinium blue velvet ribbon. The bridesmaids, Miss Catherine Morrissey and Miss Rosalie Mast, were similarly dressed in a lighter shade of pink. All three carried bouquets of delphinium and pink roses.

Mr. Gummersbach, son of Mr. and Mrs. Edward J. Gummersbach, 6248 Pershing avenue, had his brother, Peter, as best man. Groomsmen were: Emerson Lamb and Donald Livingston with ushers Alfred J. Fredrick, Charles Von Brecht, Vincent J. Fehlig and William J. Dougherty.

Afterward, there was a breakfast for the bridal party and families at the Gatesworth Hotel. They were seated at a T-shaped table decorated with white flowers. The pair left for a motor trip East and will make their home in St. Louis.

Mrs. Durnin was dressed in natural lace with a corsage of orchids. The bridegroom's mother wore a white crepe suit with orchids and his grandmother, Mrs. T. J. McMorrow, had a costume of white with which she wore gardenias.

Engagement Announced



—Jules Pierlow Photograph.

MISS ANITA HAWTHORNE BARNES,

DAUGHTER of Mr. and Mrs. Donald L. Barnes, 625 South Skinker boulevard, whose engagement to John Scott Hornsby was announced last night at the Barnes country home in Chesterfield, Mo.

Helen Hunt Is Married At Candlelight Service

IN a candlelight ceremony Wednesday evening Miss Helen Hunt, daughter of Mr. and Mrs. W. G. Hunt, 407 Central place, Kirkwood, became the bride of William E. Kennel, son of Mr. and Mrs. William J. Kennel, 5344 Devonshire avenue. The Rev. Ralph K. Evans performed the ceremony at 8:30 o'clock in the Kirkwood Presbyterian Church. Woodwardia ferns were banked at the altar and tall white tapers lighted the aisle.

The bride was given in marriage by her father. Her gown was fashioned of white marquisette with lace medallions marking the high neckline and outlining the waist. The full skirt flared into a short train. A bow of tulle at the top of the head secured the fingertip length veil. The bridal bouquet was of lilies of the valley. Miss Dorothy Sprenger was maid of honor and Miss Dorothy Bredenkoetter and Miss Virginia Sprenger were bridesmaids. Doris Marie Pecaut, sister of the bride, was junior bridesmaid and Marcella Sprenger was flower girl. Todd Pinson was best man. Gustave Beggiane and Earl Guyett were groomsmen and DeWitt Pourie and Charles O'Brien were ushers. The bridal party stood before an altar banked with palms and white spring flowers.

The bride's attendants wore gowns of net in various pastel tones, made with square necklines, fitted bodices and skirts that ended in short trains. Their bouquets were of gladioli, matching their gowns, and tinted daisies were worn in their hair.

A wedding breakfast was served at the Northwestern Hotel and a reception was held at the Pecaut home in the evening. After June 20, Mr. Sprenger and his bride will live at 4173 Clay avenue. He is a graduate of St. Louis University.

Mildred Pecaut Is Wed To Edwin T. Sprenger

MISS MILDRED FRANCES PECAUT, daughter of Mr. and Mrs. F. J. Pecaut, 788 Aubert avenue, and Edwin T. Sprenger, son of Mr. and Mrs. Henry Sprenger, 7146 Mardel avenue, were married Saturday morninng, June 3, at St. Mark's Church, with the Rev. Robert E. McKeon officiating.

Mr. Pecaut gave his daughter in marriage. She wore a gown of white lace and net with a tulle veil falling from a coronet of seed pearls. Her bouquet was of lilies

Tea for Thelma Richardson.

Miss Thelma Richardson, daughter of Mr. and Mrs. W. K. Richardson, 7422 University drive, will be guest of honor at a tea Thursday afternoon given by Miss Orah Lamke, daughter of Mr. and Mrs. G. W. Lamke, 136 Linden avenue. Miss Richardson will leave Saturday for New York to sail for France. She will study this summer at the University of Paris. Assisting at the tea will be Miss Gloria Ball, Miss Virginia Lou Evans, Miss Gladys Hecker and Miss Helen Vickers.

Banquet for Senior Class.

The senior class of St. Anthony's High School will be the guests of the Alumnae Association at its annual banquet Wednesday evening in the Regency room of the Hotel Chase. Officers, to be elected tomorrow evening, will be installed.

WHY BE GRAY? Keep That Youthful Appearance. Let us tint your gray or faded hair to match its natural color. Guaranteed not to wash off. $1.50 with set. Mon. 75c. Guaranteed Permanents, $1.98 to $6.00. EDNA'S BEAUTY SHOP, 6328 SOUTHWEST AV., FR. 9948.

FOR 10 DAYS ONLY 2 REGULAR BATH TREATMENTS FREE With the Purchase of a 10-Bath Ticket. Women exclusively. Women attendants. LITTLE SWEDEN HEALTH STUDIO, 909 N. Taylor Between Delmar & Washington. FO. 0892

Mother-to-be



★ Order by mail or Phone CH. 6767 Mrs. T. Thompson

Adorable 2-Piece Playsuit

2.98

Cool Panama Cotton poplin print . . . on copen, aqua or navy . . . Shirt'n'shorts in one with adjustable waistband . . . Add the adjustable circular skirt and you're frocked for town. Sizes 12 to 40.

Maternity Shop . . . a Separate Specialization—Second Floor

Lane Bryant on the Corner at SIXTH and LOCUST



GET this, MEN!

Sultry summer means just about nothing to men who shower their whole bodies with Mavis Talcum right after the shower or rub. It feels like a luxury and costs like a bargain. Don't miss this cooler another day! 25¢, 50¢, $1 and 10¢ sizes.

MAVIS talcum

FUR REPAIRING & REMODELING



Should naturally be done at the home of Heart o' the Pelt furs!

Costly Sable or inexpensive Coney. Minor repairing . . . or complete restyling with next year's new, flattering style notes! No matter . . . here you are sure to be pleased! Here, just as you expect of the Heart o' the Pelt furrier . . . such delicate work is done only by qualified fur experts! Why take any chances when our costs are low? An estimate furnished without obligation!

ALEX F. KESSLER, 1008 LOCUST STREET, FINE FURS SINCE 1868

Home of HEART O' THE PELT furs

*Reg. U. S. Pat. Off. and Canada

Post-Dispatch For Sale Ads are finding Used Car Buyers.

St. Charles

THE approaching marriage of Miss Helen McLaren of Yuma, Ariz., to Chauvin R. Emmons, son of Mrs. Edith R. Emmons, 505 Jefferson street, was announced at her home Friday evening, June 2. The wedding date is set for June 26, to be in Yuma, and Mrs. Emmons will leave for Arizona next Sunday, visiting with her sisters, Miss Olive and Miss Celeste Rauch, at Phoenix before the wedding.

Mr. Emmons, an engineer on the All-American Canal project at Calexico, Cal., is the grandson of Mr. and Mrs. J. F. Rauch, 505 Jefferson street, and of Mr. and Mrs. Ben L. Emmons, 1201 North Fifth street.

He attended the Jesuit school at St. Mary's, Kan., later Washington University. He received his engineering degree from the University of Arizona.

Miss Virginia Gauss, 701 Tompkins street, gave one of a series of afternoon parties Tuesday afternoon. She also entertained Friday afternoon, June 2 for Mrs. R. M. Hardaway Jr. of Ancon, Canal Zone, who has left for Denver, Colo. Miss Gauss was hostess to another group at a luncheon Wednesday afternoon, May 31.

Miss Josephine Antoine, Metropolitan Grand Opera star, a coloratura soprano, will offer a group of operatic numbers and concert arrangements at a concert in Roemer Hall at 8 o'clock tonight at Lindenwood College. Such numbers as "Tales From the Vienna Woods" by Strauss-La Forge, "Gavotte" from Manon, "Lullaby" of Jocelyn Goddard and the like are included. John Ahlstrand will accompany her.

Among the many visitors at Lindenwood College over this week end are several who themselves attended the school in the late nineteenth century. Mrs. Alice Kellogg Carter of New York City was a graduate in the class of 1890, Mrs. Martha McDearmon Flanagan of Chicago attended from 1886 to 1890, Mrs. Sarah Irwin McCluskey of Chicago from 1882 to 1884.

Miss Marie Hauenstein has returned here after seven months in New Orleans and is now at home at 1115 Jefferson street.

Dr. and Mrs. George E. Kister, 529 Jefferson street, and small son, spent this week visiting Mrs. Kister's parents in El Paso, Tex.



MONDAY! At 9 A.M.

Great Double Value Sale! "Beth Parker" DRESSES

In Bemberg Rayon Sheer

$4.50



Left: TAFFY PULL . . . Copen, Fuchsia, Aqua ground. 12 to 20.

Right: DAISY MAID . . . Navy, Black, Copen ground. 38 to 44.

(Fourth Floor)

Beth Parker Reg. U. S. Pat. Off.

TWO FOR $8.50

LOOK at each style . . . the pleats and flares and expensive lingerie, button, ribbon trims! We can't describe the luxury feel . . . the elegant look to the material . . . YOU MUST SEE IT! Dresses like these are rare value finds at 2 for $8.50!

MAIL AND PHONE ORDERS FILLED
CALL CENTRAL 6660

Send to _____

Address _____

Cash ☐ Charge ☐ C. O. D. ☐

STYLE	SIZE	COLOR

Panhell

COLLEGE SOR AND FRATERNITIES

THE alumnae of Pi Be have a buffet suppe evening on the grou home of Mrs. Edward Co son road, Ferguson. Th committee will include: M L. Bailey, Miss Edith Miss Martha Barnidge, Darnall, Mrs. Charlyne Mrs. Carl Finch, Mrs. T. Mrs. S. K. Loy, Mrs. Kar cer and Mrs. Edgar L. Ti George M. Hagee, a mem national Settlement Sch mittee of the sorority, w report on the province c for Pi Beta Phi chap alumnae clubs of Misso tucky and Tennessee held day and Thursday in Members of the St. Louis who accompanied Mrs. the conference were: M Dunbar, Mrs. L. H. Thor Sally Alexander, Miss Ja Miss Betty Jehle, Miss Ali Stephens, Miss Isabella and Miss Jane McPheeter

Mrs. Dean W. Parks o bia, president of the prov in charge of the program conference banquet Thurs ning, Miss Mary Jane Hil ter of Mr. and Mrs. R. L Columbia, was presented Amy Burnham Onken awa in honor of the national of Pi Beta Phi. The award on the basis of scholarshi nity service, personality ticipating in student activi

The annual spring lunch oring the seniors of the ton University chapter w by Delta Gamma alumna day at the home of Mr Stupp, Many Oaks, on Pr Mothers of the girls a guests. Mrs. W. D. R chairman of arrangemen sorority will sponsor a on the S. S. President evening for members a families and friends. Mr C. Schmidtke, chairman evening, is also chairma Blind Project Committee Louis group supporting th al philanthropy of Delta "Aid to the Blind," for w funds from the benefit a used.

Members of Kappa Delta and their families will b today at the annual picn alumnae chapter to be the home of Mrs. Ray V street, 350 South Gray aven ster Groves. A program arranged for the afternoo followed by a buffet supp

The graduates of the act ter of Gamma Phi Beta guests of honor at a buffe to be given Tuesday even the alumnae at the home Mae Cella, 7104 Delmar aven group of seniors includes: Mary Yonker, Miss Rosemar sey, Miss Lucille Hampt Alice Pearcy, Miss Dorothy Miss Elaine Foerster, Miss Huston, Miss Gloria Ball, M Biesterfeld, Miss Ora La Miss Marian Ketter. Miss Connor is chairman of mittee for the supper. with her will be Mrs. J. r., Miss Eleanor Schul Chester Cotsrean, Mrs. H. Mrs. Leonard Kraeger Homer Rapp and Miss Cel

Alumnae officers elec cently by Alpha Delta President, Mrs. Robert vice-president, Miss Myl ens; secretary, Mrs. Jo wisch; treasurer, Mrs. Guy ness; reporter, Mrs. Ralp and Panhellenic delegate, thur B. Clark. The afterno elected Miss Christine hairman. Mrs. Feldwi serve as secretary of th and Mrs. Magness, treasu ficers elected by the eveni are: Mrs. C. J. Goddar man; Miss Doris Burnha tary, and Miss Jane treasurer.

The national director and special programs fo Delta Pi, Mrs. George K Evanston, Ill., has recentl to St. Louis and will m home at 6823 Waterman a

Audrey Wolff H. S. Hibbard In Church Se

MISS AUDREY WOLFF, daughter of Wolff and Hamilton S Hibbard of St. Clair, M married Wednesday nig o'clock at Central Pre Church. After the cere which the Rev. Walter M. officiated, there was a at the home of the bride mother, Mrs. Nancy Cal Westmoreland drive. Mr. is the son of Mr. and Mr Hibbard, St. Clair.

Clarence L. Wolff gave marriage. Mrs. Richard Springfield, Mo., twin siste bridegroom, was matron and Miss Ruth Friton, M and Miss Georgia Callen, c the bride, and Miss Dorot Memphis, Tenn., were brid Janet Mulholland, young of Mrs. Henry Anderson, w r girl. Kenneth Rogers, was best man for Mr. Hib seph F. Wright, Urbana, liam S. Adams, St. C Smith, George C. Wolff J of the bride; Douglas well and Henry S. Gra served as ushers.

The bride, who with her made her home with Mrs is the daughter of the late C. Wolff and the grand of the late George W. Wolf Circuit Judge. After a c the West Indies Mr. Hibb bride will live in St. C

Banquet for Senior Class.

The senior class of St. Anthony's High School will be the guests of the Alumnae Association at its annual banquet Wednesday evening, in the Regency room of the Hotel Chase. Officers, to be elected tomorrow evening, will be installed.

FOR 10 DAYS ONLY
2 REGULAR BATH TREATMENTS FREE
With the Purchase of a 10-Bath Ticket.
Women exclusively. Women attendants.
LITTLE SWEDEN HEALTH STUDIO
605 N. Taylor Between Delmar & Washington
FO. 0852



NIGHT ... Black, ground. 12 to | BLUE HEAVEN ... Copen, Aqua, Fuchsia. 12 to 20.

MONDAY!
At 9 A.M.
Sale!
SSES
50
$8.50
s and flares and expen-
We can't describe the
the material ... YOU
are rare value finds at
DERS FILLED
C. O. D.
COLOR
Beth Parker
REG. U.S. PAT. OFF.

Panhellenic
COLLEGE SORORITIES AND FRATERNITIES

THE alumnae of Pi Beta Phi will have a buffet supper Tuesday evening on the grounds of the home of Mrs. Edward Cox, 311 Carson road, Ferguson. The hostess committee will include: Miss Annie L. Bailey, Miss Edith Barnidge, Miss Martha Barnidge, Mrs. T. J. Darnall, Mrs. Charlyne Fearnley, Mrs. Carl Finch, Mrs. T. B. Jones, Mrs. S. K. Loy, Mrs. Karl F. Spencer and Mrs. Edgar L. Tilford. Mrs. George M. Hagee, a member of the national Settlement School Committee of the sorority, will give a report on the province conference for Pi Beta Phi chapters and alumnae clubs of Missouri, Kentucky and Tennessee held Wednesday and Thursday in Columbia. Members of the St. Louis chapters who accompanied Mrs. Hagee to the conference were: Mrs. D. G. Dunbar, Mrs. L. H. Thomas, Miss Sally Alexander, Miss Jane Allen, Miss Betty Jehle, Miss Alice Louise Stephens, Miss Isabella Andrews and Miss Jane McPheeters.

Mrs. Dean W. Parks of Columbia, president of the province, was in charge of the program. At the conference banquet Thursday evening, Miss Mary Jane Hill, daughter of Mr. and Mrs. R. L. Hill of Columbia, was presented with the Amy Burnham Onken award given in honor of the national president of Pi Beta Phi. The award is made on the basis of scholarship, fraternity service, personality and participating in student activities.

The annual spring luncheon honoring the seniors of the Washington University chapter was given by Delta Gamma alumnae yesterday at the home of Mrs. Edwin Stupp, Many Oaks, on Price road. Mothers of the girls also were guests. Mrs. W. D. Rolfe was chairman of arrangements. The sorority will sponsor a boat ride on the S. S. President tomorrow evening for members and their families and friends. Mrs. Edwin C. Schmidtke, chairman for the evening, is also chairman of the Blind Project Committee, the St. Louis group supporting the national philanthropy of Delta Gamma, "Aid to the Blind," for which the funds from the benefit are to be used.

Members of Kappa Delta sorority and their families will be guests today at the annual picnic of the alumnae chapter to be given at the home of Mrs. Ray W. Longstreet, 350 South Gray avenue, Webster Groves. A program of games arranged for the afternoon will be followed by a buffet supper.

The graduates of the active chapter of Gamma Phi Beta will be guests of honor at a buffet supper to be given Tuesday evening by the alumnae at the home of Miss Mae Cella, 7104 Delmar avenue. The group of seniors includes: Miss Mary Yonker, Miss Rosemary Ramsey, Miss Lucille Hampton, Miss Alice Pearcy, Miss Dorothy Moore, Miss Elaine Foerster, Miss Dorothy Huston, Miss Gloria Ball, Miss Jane Biesterfeld, Miss Ora Lamke and Miss Marian Ketter. Miss Dorothy Connor is chairman of the committee for the supper. Serving with her will be Mrs. J. G. Fleck Jr., Miss Eleanor Schuler, Mrs. Chester Cotsrean, Mrs. H. K. Vahle, Mrs. Leonard Kraeger Jr., Mrs. Homer Rapp and Miss Cella.

Alumnae officers elected recently by Alpha Delta Pi are: President, Mrs. Robert Fetzner; vice-president, Miss Myla Stephens; secretary, Mrs. John Feldwisch; treasurer, Mrs. Guy N. Magness; reporter, Mrs. Ralph Ballin and Panhellenic delegate, Mrs. Arthur B. Clark. The afternoon group elected Miss Christine Melcher, chairman. Mrs. Feldwisch will serve as secretary of this group and Mrs. Magness, treasurer. Officers elected by the evening group are: Mrs. C. J. Goddard, chairman; Miss Doris Burnham, secretary, and Miss Jane Deutman, treasurer.

The national director of music and special programs for Alpha Delta Pi, Mrs. George Kercher of Evanston, Ill., has recently moved to St. Louis and will make her home at 6823 Waterman avenue.

Audrey Wolff and H. S. Hibbard Wed In Church Service

MISS AUDREY ELLEN WOLFF, daughter of Mrs. Fay Wolff and Hamilton Sherwood Hibbard of St. Clair, Mo., were married Wednesday night at 7 o'clock at Central Presbyterian Church. After the ceremony, at which the Rev. Walter M. Langtry officiated, there was a reception at the home of the bride's grandmother, Mrs. Nancy Callen, 7615 Westmoreland drive. Mr. Hibbard is the son of Mr. and Mrs. D. M. Hibbard, St. Clair.

Clarence L. Wolff gave his niece in marriage. Mrs. Richard S. Smith, Springfield, Mo., twin sister of the bridegroom, was matron of honor and Miss Ruth Friton, Miss Julia and Miss Georgia Callen, cousins of the bride, and Miss Dorothy King, Memphis, Tenn., were bridesmaids. Janet Mulholland, young daughter of Mrs. Henry Anderson, was flower girl. Kenneth Rogers, St. Clair, was best man for Mr. Hibbard. Joseph F. Wright, Urbana, Ill.; William S. Adams, St. Clair; Mr. Smith, George C. Wolff Jr., brother of the bride; Douglas O. Cardwell and Henry S. Graham III served as ushers.

The bride, who with her mother made her home with Mrs. Callen, is the daughter of the late George C. Wolff and the granddaughter of the late George W. Wolff, former Circuit Judge. After a cruise to the West Indies Mr. Hibbard and his bride will live in St. Clair.

cakes! bride's cakes! all kinds!
Summer Cooking School
Monday, 1:30 p.m., 5th floor kitchen
Miss Esther Lee Bride, Home Economist of Union Electric Company, says anyone can make a successful Bride's Cake as well as any other, with the aid of electricity ... a good recipe and the right ingredients—she'll prove it!
Gift Awards — Fifth Floor

SEE OUR OTHER ANNOUNCEMENT ON PAGE 6, THIS SECTION

STIX, BAER & FULLER
the GRAND-LEADER since 1892

are you a scene shifter at heart?
Most women are. And they're intrigued by our Model Rooms display showing the transposition from Winter into Summer.
Seventh Floor

again...at a record low price!

READY-MADE PRINT SLIPCOVERS



sunfast! washable! summery!

CHAIR COVERS $2.99
SOFA COVERS $4.99
4-piece studio couch cover sets — $4.99

They sell on sight, as fast as we can get them in. No wonder! For they give you new furniture for old ... they bring cool comfort and welcome gaiety to jaded rooms ... they are simply perfect for that summer cottage. Easy to put on. Bouquet pattern on blue, green, red or wine ground. Box pleated valance. Cord welted seams for extra wear! Sofa Covers in two lengths, (76 and 84 inches). 3 sofa styles. 7 chair styles. As sketched. (Sixth Floor and Thrift Av.—Street Floor.)



dial magic number CE. 9449 for phone orders

advance sale blankets and comforts. order now! September delivery! pay in October!

$12.95 Ambassador* blankets
★ a LEADER brand exclusive



all-wool! 80x90-inch size! moth-proof! $9.95

They're warm without being heavy .. that's why you'll love to cuddle up under one of these all-wool Blankets! Guaranteed against moths for 5 years. Rose, orchid, green, rust, blue, dusky rose, gold, peach, cedar, dark blue, wine, white, beige.

72x84-inch size, $7.95
72x90-inch size, $8.95

$22.95 comforts
FILLED WITH GOOSE DOWN! $16.95

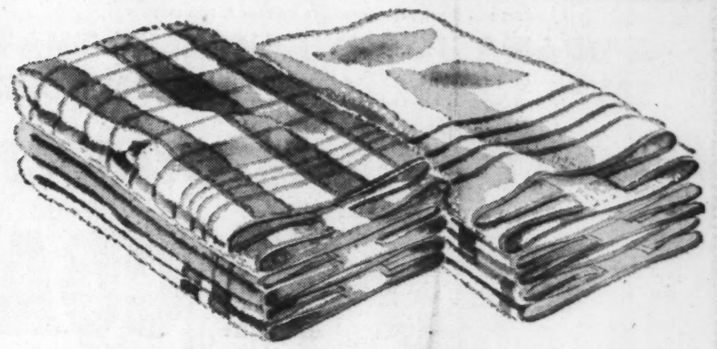
Beautiful Trapunto design on Comforts covered with lovely Opera satin (silk and celanese rayon) in solid color rose, blue, gold, green, lavender, rosedust, wine, rust, sahara, lark blue. 72x84-inch cut size. Exclusively here.

$15.95 North Star wool blankets; 72x90 inches; moth-proof, $12.95

$15.95 rayon taffeta; down-filled comforts, 72x84-inch size, $12.95

(Second Floor and Thrift Ave.—Street Floor.)

dial magic number CEntral 9449 for phone orders



six big "Cannon" shots in bath towels

gay checks or white with colored borders

The kind of Towels that you'll need so many of this Summer ... of thick, thirsty terry cloth! Size 20x40 in. in jade, azure, maize or coral checks ... or 22x44-inch in white with colored borders. 4 for $1

49c Cannon towels
Extra big (22x44-inch), extra heavy White Bath Towels with colorfast peach, blue, yellow, green or red borders. Each ____ 37c
(Second Floor Only.)

Cannon towels
Bleached White Bath Towels with blue, green, orchid, yellow or peach borders. 18x36-inch size. Special ____ 5 for 95c

59c giant towels
Giant size ... 24x48-in. ... Cannon White Towels with peach, blue, yellow, green or red borders ____ 47c
(Second Floor Only.)

Cannor wash cloths
Soft-finished Terry Wash Cloths in pastel colors assorted. 12x12. 12 for 64c
(Second Floor & Thrift Ave.—Street Floor.)

dial magic number CEntral 9449 for phone orders

CLEARING! STUDIOS AND SOFA BEDS 33⅓% to 40% OFF!



once in a blue moon, a chance like this ... hurry!

Read this list. Note the many unusually smart styles ... the variety of colors, types and coverings ... and the dramatically slashed prices. Nearly all are one-of-a-kind models. Some are floor samples a bit soiled, but exacting values, nevertheless!

We picture four and list others, but there are more!

$69.95 Simmons Sofa Bed, brown cover ____ $39.95
$129.50 Simmons Sofa Bed, rust mohair frieze cover ____ $87.00
$59.95 Simmons Couch, red rayon damask, 3 pillows ____ $35.95
$51.95 Simmons Couch, blue upholstery, 2 pillows ____ $31.00
$49.95 Simmons studio, blue cover, chrome arms, back $33.95
$59.50 Simmons Studio, with arms & back, green cover $35.95
$119.95 Lounge Sofa Bed, gold cotton damask cover ____ $69.95
$75.00 Modern Sofa Bed, blue cotton homespun cover ____ $49.95
$119.50 Eng. Sofa Bed, channel back, arms, plum mohair $69.95
$79.95 Chippendale Tuckaway Sofa Bed, rayon damask ____ $54.00
$79.95 Tuxedo Tuckaway Sofa Bed, rayon damask ____ $54.00
$79.95 Lawson Tuckaway Sofa Bed, rayon damask ____ $54.00
$45.00 Simmons Lift-Up Studio, cotton friezette ____ $29.95
$29.95 Studio Couch with Back, in cotton homespun ____ $19.95
$49.95 Simmons Couch, blue striped cotton tapestry ____ $29.95
$99.50 Tuxedo Sofa Bed, channel back, arms; brown cover $66

(Seventh Floor.)





Golf - Tennis - Polo
Swimming - Dancing
Fishing - Boating - Bowling
Scenic Trips - Steak Fries
Horseback Riding - Ice Skating

Summer Highlights

* July 17-20, Trans-Mississippi Golf Tournament
* July 28-30, Ice Show in Broadmoor Ice Palace
* August 17-20, Will Rogers Rodeo.

EUROPEAN PLAN
Burton R. Ogilvie, Manager

Marjorie Thurman To Be June Bride

MISS MARJORIE CONSTANCE THURMAN, daughter of Rabbi and Mrs. Samuel Thurman, 420 Melville avenue, has chosen next Sunday as the date for her marriage to Elmer Abrahms Cohen, son of Mrs. Anna Cohen of the Brownsom Hotel, Maplewood.

Rabbi Thurman will give his daughter in marriage and perform the ceremony. The wedding will take place at 11 o'clock in the morning at United Hebrew Temple.

Mrs. Harold Thurman of Boston, sister of the bride-elect, will be matron of honor, and Joseph Yawitz Jr. will be best man.

The bride, who was graduated Tuesday from Washington University, previously attended Hosmer Hall. Mr. Cohen is a graduate of Western Military Academy, Alton, Ill., and attended the University of Illinois and the School of Law at Washington University. He is a member of Zeta Beta Tau fraternity.

Grace O'Neil to Be Wed.

The marriage of Miss Grace Mae O'Neil, 4152 Lafayette avenue, and Raymond N. Hoeflinger of Springfield, Ill., formerly of St. Louis, will take place Wednesday morning at 8:30 o'clock at St. Cronan's Church. Mr. Hoeflinger is the son of Mr. and Mrs. Hubert A. Hoeflinger, 3979 Gratiot street.



SLIP COVERS
CUSTOM-MADE "Year Round Use" 2-Piece. Exceptional Value ONLY $19
Cash or E. Z. Terms. Phone for Estimate
CAbany 5200 ZIGEL SLIP COVERS UPHOLSTERING 5922 Delmar

WEBSTER GROVES

MISS AUDREY PETT, daughter of Mr. and Mrs. Leo E. Pett, 1020 Berry road, and James B. Walsh Jr., son of Mr. and Mrs. James B. Walsh, 7605 Cartan avenue, Maplewood, were married yesterday at 3 o'clock at St. Matthew's Evangelical Church.

The bride was gowned in white silk marquisette with a tight bodice and short bolero jacket. The sleeves were short and puffed. A wide band of lace finished the hem of the full skirt. A similar band of lace was appliqued to the edge of the long veil which was made of matching marquisette. She wore elbow length lace mittens and carried a shower bouquet of white daisies. Miss Dorothea Pett, sister of the bride and maid of honor, and Miss Bernadine Burch, bridesmaid, were dressed alike in yellow organdie with a tiny figure embroidered in brown. The low square necklines were finished with tailored brown bows. They carried yellow daisies and wore matching daisy wreaths in their hair. Marian Pilgrim, the flower girl, was in white organdie combined with lace. She carried a small bouquet of white daisies.

Samuel Walsh was best man and William Halliday groomsman. Louis Sauer, Walter Robbins and Mark Allen were ushers.

A reception was held at the home of the bride's parents at 8 o'clock last night. The pair left for a wedding trip in Wisconsin. On their return they will make their home at 35 South Gore avenue.

Miss Elizabeth and Miss Harriet Powell, daughters of Mr. and Mrs. H. A. Powell, 315 Plant avenue, will leave Tuesday for New York. They plan to sail Saturday on the Veendam for Plymouth, England. They will be accompanied by Miss Elizabeth Rhodes of Esterville, Ia. After visiting relatives at Biddenham Close near Bedford, England, Miss Harriet will leave for a tour of the Scandinavian countries. Miss Elizabeth and Miss Rhodes will go to Fontainbleau, France, to study until the fall.

Mr. and Mrs. O. R. Burkart, 348 Maple avenue, plan to leave Sunday for their summer home near Minocqua, Wis. They will spend the summer there.

Miss Louise Stewart, daughter of Mr. and Mrs. L. M. Stewart, 10 Algonquin lane, and Miss Priscilla Alden, daughter of Dr. and Mrs. Arthur M. Alden, 436 Algonquin place, will leave Sunday for Birmingham, Ala., to attend a convention of the Delta Alpha Delta sorority.

Mr. and Mrs. Percy Renfro, 427 Fairview avenue, left yesterday for Grinnell, Ia., to attend the graduation of their son, Alfred, at Grinnell College.

Miss Beulah Napier, daughter of Mr. and Mrs. Clifford B. Napier, 223 Chestnut avenue, whose marriage to Robert Timberlake will take place Thursday will be guest of honor at a party tomorrow evening to be given by Mrs. Noel Chadwick, 554 Baker avenue, and Mrs. William Wehking, 907 Dwyer avenue, at Mrs. Chadwick's home. Tuesday evening Mrs. Samuel Judd, 229 Rosemont avenue, will be hostess at a dinner and opera party in honor of Miss Napier and her fiance.

Mrs. Ellen Koken, 406 Baker avenue, and her daughter, Mrs. Olive Yackey, left Wednesday for their summer home in Wisconsin.

Mr. and Mrs. J. O. Buchta, 651 West Lockwood avenue, left last week by automobile for Bradford College, Bradford, Mass., where their daughter, Miss Jean, is a student. They will tour through New Hampshire and Vermont before going to New York to attend the World's Fair. They will then drive to Canada before returning home.

Among the students at Gulf Park College, Gulfport, Miss., who have returned for the summer are: Miss Nancy Broeder, daughter of Mr. and Mrs. George H. Broeder, 214 South Gore avenue, Miss Helen Miller, daughter of Mr. and Mrs. John H. Miller, 629 Locksley place, and Miss Myldred Stephens, daughter of Mr. and Mrs. William H. Stephens, 477 Hawthorne avenue.

Miss Shirlee Carlisle Jones, daughter of Mr. and Mrs. Douglas Jones, 450 East Big Bend road, his returned from Ward Belmont College, Nashville, Tenn.

D. Bruce Alger Jr., son of Mr. and Mrs. D. Bruce Alger, 1102 Summit avenue, will return from Princeton University June 30, after visiting the New York's World Fair and relatives in Cleveland. William Kelley, son of Mr. and Mrs. George L. Kelley, 48 Sylvester avenue, who is also a student at Princeton will return Sunday. Mr. Alger and Mr. Kelley have as their guests at the university this week end Miss Ruth Runk and Miss Jean Wagner.

Lee Grace, son of Mr. and Mrs. Leo M. Grace, 246 Spencer road, and Landon Martin, son of Mr. and Mrs. Leonard Martin, 22 Joy avenue, will return from Dartmouth College late this week. Leonard Martin Jr., who was graduated from Harvard University has returned home.

Clinton and MacLean Johnson, sons of Mr. and Mrs. W. P. Johnson, 303 West Jackson road, arrived home Friday. Clinton is a student at Amherst College. MacLean was graduated from Columbia University.

George Hawkins, 459 Fairview avenue, who is a student at Columbia University has returned to spend the summer here.

Entertaining Californians.

Mrs. Edward Wittneber, 3200 Montgomery street, is entertaining her brother and sister-in-law, Mr. and Mrs. Frank J. Kohler of Los Angeles. The Kohlers are celebrating their twenty-fifth wedding anniversary. They will be here about 10 days.

KIRKWOOD

ANNOUNCEMENT is being made of the marriage June 5 of Robert H. Young, son of Mr. and Mrs. Edward L. Young, 202 Holmes avenue, and Miss Virginia M. Runyan, daughter of Mr. and Mrs. H. C. Runyan of Fargo, N. D. The ceremony was performed at the Lutheran Church in Fargo. Mr. Young had as his best man, Harold Murtfeldt of Wisconsin Rapids, Wis., who formerly made his home in Kirkwood.

Mrs. Edward Young and her daughter, Miss Carol, and Mrs. Charles Young and her daughter, Miss Alma, 700 North Taylor avenue, were present at the wedding.

Mr. and Mrs. Young are visiting Detroit Lakes, Minn., and from there will go to Yellowstone Park, Wyoming, before returning to St. Louis in September to make their home.

Mrs. Young received her education at North Dakota State College and Concordia Conservatory of Music. Mr. Young, a graduate of Washington University, now is a senior at the Washington University School of Medicine.

Mr. and Mrs. Mark A. Neville, 111 North Woodlawn avenue, will leave this week for their summer home at Rye, N. H. They plan to be gone a year while Mr. Neville is associated with the faculty of the University of Minnesota. Mr. Neville will spend part of the year at the Colorado College of Education at Greeley, Colo., while Mrs. Neville and their children will remain at Rye.

Among the many parties that have been given for Mrs. M. C. May of Minneapolis, Minn., who is visiting her brother-in-law and sister, Mr. and Mrs. Willard Guest, 1900 Argonne drive, was a dinner last night at the home of Mrs. Ralph Woodside, 5575 Waterman avenue, St. Louis. Mrs. Clark Fiske, 318 North Woodlawn avenue, will entertain at a tea Monday for Mrs. May, and Wednesday, Mrs. H. E. Grossenheider, 301 Arbor lane, will be hostess at a luncheon.

Mr. and Mrs. Guest and Mrs. May spent Tuesday in Fulton, Mo., where they attended the graduation of James Guest from Westminster College. He will enter the Washington University School of Law next fall.

Mrs. Earl Godbold, 510 North Van Buren avenue, has as her guests her mother and sister, Mrs. William Bankston and Mrs. Bryan Cargile of Tunica, Miss. Mrs. Godbold will go with them to Mississippi for a week's visit.

Mr. and Mrs. J. H. McKelvey, 432 North Clay avenue, were hosts last week at tea for Dr. and Mrs. L. R. Sante, 308 Orchard avenue, Webster Groves, and their daughter, Miss Elsie, and Dr. and Mrs. W. A. Kreutzer, 4164 Arsenal avenue, St. Louis, and their daughter, Miss Virginia. Mrs. McKelvey was also hostess last week at an informal gathering.

Mrs. Carleton V. Bates, 1106 South Geyer road, has returned from Amherst, O., where she was the guest of her mother, Mrs. Anna Wyttenbach.

William Bates is expected to arrive the latter part of this month from Cleveland, to spend two weeks with his parents.

Miss Vera Poole, daughter of Mrs. W. E. Poole, 852 North Taylor avenue, became the bride of Archie Kehr Jr., son of Mr. and Mrs. A. W. Kehr, 1090 North Kirkwood road, yesterday afternoon at 3 o'clock. The ceremony was performed in the rectory of St. Peter's Church by the Rev. C. J. Flavin. The bride's only attendant was Miss Betty Larimer. Donald Duchek was best man to Mr. Kehr. The pair will make their home at 1100 Anne avenue in Kirkwood.

Mrs. Granville Hawken, 418 East Madison avenue, entertained eight guests at dinner on the terrace of her home Tuesday evening.

Mrs. L. E. Pierce, 1104 South Geyer road, is in Tuscaloosa, Ala., visiting her son and daughter-in-law, Mr. and Mrs. James Pierce. During her absence her daughter, Mrs. James Jeffries of Springfield, Mo., is here.

Dr. and Mrs. George Herbert, 601 North Sappington road, and their daughters, Georgianne, Marian and Patricia, left Friday from Los Angeles, where they will spend the summer.

Dr. and Mrs. Duncan Scott Werth, 533 North Sappington road, had as their guest last week-end Julian Tarrent of Dallas, Tex. Mr. Tarrent was on his way home from New York City.

Mrs. William C. Berry, 410 East Madison avenue, was hostess at a luncheon Thursday.

Mr. and Mrs. L. F. Wood, 538 Sappington road, accompanied by Mrs. Wood's brother, Leonard Edelin, have left for a visit in California.

Mrs. O. K. White, 7 South Moreland avenue, is expected today from Kansas City, Mo., where she was the guest of her sister, Miss Mildred Sprague.

Miss Caroline Chamberlain, daughter of Mr. and Mrs. E. L. Chamberlain, 430 Way avenue, has left for Ephraim, Wis., where she will visit Mrs. J. Spencer Gould.

Miss Ruth Dring left Friday evening for her home in Santa Fe, N. M., after a visit with her sister and brother-in-law, Mr. and Mrs. Harold T. Smutz, 308 Altus place, and her mother, Mrs. Johnson Dring, who is ill at the Missouri Baptist Hospital.

Mr. and Mrs. Hermann F. Knepper, 1067 South Geyer road, will be hosts at a garden party Wednesday evening, to be given by the Altar Society of St. Peter's Church.

To Return From St. Mary's College.

Miss Lois Marie Cicardi, daughter of Mr. and Mrs. Louis Cicardi, 7047 Lindell boulevard, has returned from St. Mary's College at South Bend, Ind., to spend the summer with her parents.

To Be Summer Bride



—Coombs-Duval Photograph.

MISS ROSEMARY BOEHM

WHO is to marry John William Lough late this summer. She is the daughter of Mr. and Mrs. Robert J. Boehm, 6219 Pershing avenue. The engagement was announced last Sunday.

Dorothy Rae Hunt Engaged to Be Wed

ANNOUNCEMENT was made yesterday afternoon of the engagement of Miss Dorothy Rae Hunt, daughter of Mr. and Mrs. Charles Lucas Hunt Jr., and Donald Woodrow Wimberly of St. Louis, son of Mrs. Charles Wimberly of Marion, Ill. The announcement was made at a tea given by the prospective bride's parents at their home, 4230 Shaw boulevard.

Engagement rings tied with long, white satin ribbons to small scrolls, bearing the names of the engaged pair, were concealed in a large wedding bell which was suspended above the tea table.

The wedding will take place Saturday evening, Aug. 26.

Miss Hunt is a graduate of Washington University and a member of Alpha Chi Omega Sorority. Mr. Wimberly, also a graduate of Washington University, is a member of Pi Kappa Alpha fraternity, and of O. D. K., senior honorary fraternity.

Miss Rosemary Boehm To Be Bride In Fal

ANNOUNCEMENT was made last Sunday of the engagement of Miss Rosemary Boehm, daughter of Mr. and Mrs. Robert J. Boehm, 6219 Pershing avenue, and John William Lough, 11 Tuscany Park. The news was told at a tea at the Boehm home, which was decorated in spring flowers, by means of clusters of daisies, with cards attached, given to each guest. The following friends of Miss Boehm served: Miss Mary Jane Houlihan, Miss Helen Moncur, Miss Rosemary Macken, Miss Mary Frances Knoedelseder, Miss Josephine Sippy and Miss Virginia Shamleffer.

The bride-elect prepared at St. Elizabeth's Academy for Webster College, from which she was graduated last Wednesday. During her junior college year she was May Queen.

Mr. Lough is the son of Mr. and Mrs. Harry Edward Lough of New Oxford, Pa. He attended Carnegie Institute of Technology in Pittsburgh and was graduated from Temple University of Philadelphia.

The wedding will take place in the fall.

Mr. and Mrs. Isaac Sievers, 5725 Waterman avenue, will give a formal garden party next Saturday evening for their daughter, Miss Carlye Ruth Sievers, who will be graduated Wednesday from Soldan Blewett High School.



VERA DIEHL
4573 Gravois RI. 9408
ELECTRICAL MACHINELESS PERMANENT
Machineless Permanent, Reg. $7.50 value. $3.50
This Ad Worth 50c on Any Adv. PERMANENT
Stylecraft Wave — $2.50
All work fully guaranteed. Only finest materials. Hair Bleached and Dyed by Experts.



It's Always COOL at GORNEY'S
Keep a Cool Head at Gorney's
OUR REGULAR $3.50 OIL Wave $1.50
Baby Style Haircutting by Mr. Howie, Mgr. 25c
$7.50 Personality OIL WAVE $3.50
Expert Clairol Treatments, Comp., $2
GORNEY'S BEAUTY SHOP in 516 WASHINGTON
KRESGE'S DOLLAR STORE CE. 1429

for VACATION TIME
OZAN OIL WAVE 3.50
Machine or machineless. An ideal Wave. Beautiful deep waves with many ringlets. Always satisfactory.
VEGETABLE OIL BATH WAVE 2.50
Beautiful deep Waves—a multitude of lovely ringlets formed in a bath of healthful vegetable oil.
Free Baby Style Haircut With Permanent
CROQUIGNOLE Push-Up Wave 1.50
SUNGLO WAVE — 3.85
THIS AD WORTH 50c on Any Adv. PERMANENT OVER $1.50
Granada's
4839 GRAVOIS 214 N. 6th St. (at Olive)
RIv. 8536 Rm. 225—GA. 6251
2900 HENRIETTA—PR. 9367



distinctive styles.
FREE! BABY HAIRCUT WITH PERMANENTS
FLORIDEAN PALM OIL WAVE — $2
A Lovely Long-Lasting Wave
REVITA OIL WAVE — $2.50
MACHINELESS OIL WAVE — $3.50
THIS AD WORTH 50c on Any Advertised Permanent
Other Waves $4, $5, $6.50 to $10
ST. LOUIS BEAUTY SHOP
5873 EASTON RV. 9721



New BABY HAIRCUT PERMANENT
The HIT of the Season
The Favorite of Hollywood Stars!—This New, Easy-to-Take-Care-of Permanent!
Soft curls close to the head—a flattering coiffure—a solution for Summer hair problems. It requires no professional finger waving.
Complete With Reconditioning Oil Shampoo, Haircut and Personality Hairdress.
$3 • $3.75 • $5
Fine and Difficult Hair Successfully Waved
PETER PAN Beauty Shoppes
OPEN EVENINGS
WEST END 1127 N. Union Blvd. FOrest 1210 ROsedale 9593
DOWNTOWN 756 Century Bldg. 313 N. 9th St. GArfield 6081

SUPER VALUE
OIL SHAMPOO AND PERSONALITY SET 50c
FREE Sparkle Rinse, Nail Clip & Lacquer Spray
CROQUIGNOLE ENDS $2 AND UP
ZOTOS — $10.00
JAMAL — $6.50



STIX, BAER & FULLER
GRAND-LEADER
DOWNSTAIRS STORE
SEE OUR OTHER ANNOUNCEMENT ON PAGE 5, THIS SECTION
A DRAMATIC ANNOUNCEMENT THAT SAVES YOU MANY DOLLARS ON YOUR
made-to-measure
FUR COAT
You Select the Style
You Select the Lining
BEAUTIFUL NU-WEST SEAL DYED CONEY FUR COAT
Limited Time Only $48
A GLAMOROUS FUR COAT MADE TO YOUR MEASURE NOW . . . DELIVERED TO YOU ON NOVEMBER 1st
Here's an opportunity St. Louis misses and women will welcome—Stix, Baer & Fuller Downstairs Store makes it possible for you to own a Fur Coat made to your measure, whether you wear a size 11 or a size 52—whether you have long or short arms, whether you are short or tall, it makes no difference. It will be your coat especially made for you, and sure to fit.
6 Advance Styles—We have Coats made up of the Bonded Northern Seal (dyed coney) all buckskin—fresh, new skins, stayed throughout. In six new advance fur fashions to show you how beautiful they are, and how smart they are. One Coat of every size in six styles.
3 Beautiful Linings—Finished with ruching at cuffs and down front. It will be your Coat even to your monogram on the pocket of the lining—and it will carry the Stix, Baer & Fuller Label, which means you can wear it with assurance—all for $48.
Easy to Own! It's easy to buy these luxurious Fur Coats—Use Our Convenient Deferred Payment Plan—or special arrangement can be made to use your charge account for November 1st billing or Will Call.

FUR COATS RELINED cleaned, glazed, including good wearing lining and new interlining complete $9.75
A STYLISH CHUBBY made from old coat—including cleaning, glazing and new lining for as low as $15

FUR REPAIRING REMODELING
Order work now at dull season rates. Pay when Coat is taken from storage.
A new smart collar . . . a new-style sleeve . . . transforms your old coat, brings it up-to-date.
FUR STORAGE 2% — Minimum Charge $2—Call CEntral 4904 for Messenger.
LANDERS-PEARLMAN FUR CO.
Est. 22 Years
312 N. 6TH ST.
ENTIRE 2nd AND 3rd FLOORS, OPPOSITE FAMOUS

KLINE'S Air Cooled DOWNSTAIRS
606-608 Washington Avenue; Through to Sixth Street
THE EVENT ALL ST. LOUIS ASKS FOR AGAIN AND AGAIN! MON., TUES. and WED. ONLY!
10 DAY FREE Trial and Sale



2000 PAIRS • ALL NEW • HIGHER PRICED
NURSES' OXFORDS
Guaranteed! America's Greatest Nurse Oxford Value!
Thousands of St. Louis women have discovered the wonderful comfort of these Shoes! Here's YOUR chance! Of WHITE or BLACK GENUINE KID, made with every arch feature! Select tomorrow!
OUR HISTORY-MAKING OFFER
Wear a pair 10 days. If you are not satisfied with their fit, quality, comfort . . . return them and we shall refund your money or give you new Shoes!
$1.88
Sizes 4 to 10 Widths AA to E
Phone and Mail Orders Filled. Call CEntral 6830. Add 2% Sales Tax in Missouri. No Out-of-Town C. O. D.'s.

Weddings AND Engagements

Mager-Uhl

MISS CLARA UHL, daughter of Mr. and Mrs. August Uhl, Riverside drive, a... A. Mager were married morning at 9 o'clock at ... of the Nativity. Decor... white flowers on the alt...

The bride wore a ... gown, simply made, with ... held in place by a crown ... of pearl flowers. She ca... lilies and lilies of the ... A. Charles Danesi Jr., ... honor, wore a peach silk ... with a wreath and ... painted daisies. The ... Miss Alice Uhl, her siste... Dorothy-Jean Hesse, ... were similarly dressed in...

Mr. Mager is the so... Frank Deutsch, 5389 ... avenue. Paul Schweitze... man. Groomsmen were ... Lindhorst and John K... and ushers, William Gou... Uhl, a cousin of the ... John Keersmaker.

A reception was held ... at St. Stephens Hall. Th... live at 5403 Ruskin aven...

Kovinsky-Reifler

Last Sunday afternoon ... o'clock at the United ... Temple, Miss Roslyn Reif... ter of Mr. and Mrs. Jo... 520 Westgate, became th... Arnold Kovinsky. He is ... Mr. and Mrs. Benjamin ... 702 Westgate. The cere... performed by Rabbi Sam... man.

After the wedding th... dinner and reception at ... brook Country Club. Th... live at 746 Westgate.

Schulze-Freitag

Miss Marie Freitag, d... A. B. Freitag, 4136 South ... avenue, and Carl Frederi... were married Monday ... 6:15 o'clock in the recto... Church of the Assumpti... Rev. John Callahan. T... costume was white ne... matching picture hat. S... a spray of moth orchids. ... Miss Catherine Freitag, ... honor, wore a gown of ... with a hat of the same ... flowers were vari-colore... flowers arranged in a ... Herman Schulze was best...

There was a family di... which the pair left for ... trip to Chicago and ... They will live at 5324 Pau... Mr. Schulze is the son o... Mrs. Henry Schulze, 5... avenue.

Kamil-Krost

Miss Annette Lillian... daughter of Mr. and Mr... Krost, 5861 Julian aven... Harry Kamil are engaged t... Announcement was made ... day. Mr. Kamil is the s... and Mrs. David Kamil, 5... land avenue. He is a g... St. Louis University.

Peters-Gettemeier

Miss Agnes Gettemeier ... of Mrs. Anna Gettemeier ... sant, and George W. P... be married Tuesday, Jun... Joseph's Church in Cla... nouncement of the e... was made Wednesday, M... Peters is the son of Mr. ... George N. Peters, 2912 So... ton avenue.

Kornberg-Liebowits

Mr. and Mrs. Joseph M. ... 7419 Cromwell drive, ente... a reception Thursday nigh... of their daughter, Mis... Frances, and Sanford ... who are engaged to be ... Kornberg is the son of ... Mrs. Morris Kornberg ... York.

The bride-elect was ... from the University of ... last year. She is a m... Phi Sigma Sigma soror... fiance received his degree ... university last week. H... were here for the gradu... the reception. They wi... companied on their retur... York by their son and M... wits, who will make a ...

Mr. Kornberg will make ... in St. Louis.

Deutch-Eichenser

Miss Helen Eichenser, ... of Mr. and Mrs. William ... 6163 Minerva avenue, be... bride of Charles H. Deut... day morning at 8 o'clock. ... mony was performed by ... Daniel J. Daley at St. ... Church. The bride's on... ant was Miss Elsie Karst. ... Getz served as best man.

A breakfast was held ... at the Forest Park Hotel ... evening there was a re... the Eichenser home. M... is the son of Lester De... Ashland avenue.

Wagner-Kippenberger

Mr. and Mrs. Jerome ... penberger, 7356 Maple ave... announced the engagemen... daughter, Miss Frances, ... liam B. Wagner Jr. He ...

ADVERTISEMEN...
Some Don... for Pim...
Don't scratch—don't squee... you may infect yourself. ... fer with itchy pimples, Ecze... red blotches or other irrita... to external cause when sooth... son's Ointment offers you o... Makes the skin look better... er, 35c all druggists. Mon... one application does not de... Peterson's Ointment also so... ated, tired or itchy feet a... between toes.

Miss Rosemary Boehm To Be Bride In Fall

ANNOUNCEMENT was made last Sunday of the engagement of Miss Rosemary Boehm, daughter of Mr. and Mrs. Robert J. Boehm, 6219 Pershing avenue, and John William Lough, 11 Tuscany Park. The news was told at a tea at the Boehm home, which was decorated in spring flowers, by means of clusters of daisies, with cards attached, given to each guest. The following friends of Miss Boehm served: Miss Mary Jane Houlihan, Miss Helen Moncur, Miss Rosemary Macken, Miss Mary Frances Knoedelseder, Miss Josephine Sippy and Miss Virginia Shamleffer.

The bride-elect prepared at St. Elizabeth's Academy for Webster College, from which she was graduated last Wednesday. During her junior college year she was May Queen.

Mr. Lough is the son of Mr. and Mrs. Harry Edward Lough of New Oxford, Pa. He attended Carnegie Institute of Technology in Pittsburgh and was graduated from Temple University of Philadelphia.

The wedding will take place in the fall.

Mr. and Mrs. Isaac Sievers, 5723 Waterman avenue, will give a formal garden party next Saturday evening for their daughter, Miss Carlye Ruth Sievers, who will be graduated Wednesday from Beaumont Blewett High School.


VERA DIENL
4573 Gravois RI. 9408
ELECTRICAL
MACHINELESS PERMANENT
Machineless Permanent. Reg. $7.50 value. $3.50
This Ad Worth an 50c Any Adv. PERMANENT
Stylecraft Wave — $2.00
All work fully guaranteed. Only finest materials. Hair Bleached and Dyed by Experts.

It's Always COOL at GORNEY'S
Keep a Cool Head at Gorney's
OUR REGULAR $3.50 OIL Wave $1.50
Baby Style Haircutting by Mr. Howie, Mgr. 25c
$7.50 Personality OIL WAVE $3.50
Expert Clairol Treatments, Comp., $2
GORNEY'S BEAUTY SHOP in 516 WASHINGTON
KRESGE'S DOLLAR STORE CE. 1439

TION TIME
3.50 2.50 With Permanent
SUNGLO WAVE — 3.85
THIS AD WORTH 50c on Any Adv. PERMANENT OVER $1.50

CUT ENT- son wood -to- a flat- Sum- equires aving.
SUPER VALUE
OIL SHAMPOO AND PERSONALITY SET 50c
FREE Sparkle Rinse, Neck Clip & Lacquer Spray
CROQUIGNOLE ENDS $2 AND UP
ZOTOS — — — $10.00
JAMAL — — — $6.50
WEST END 1127 N. Union Blvd. FOrest 1210 ROsedale 9593
DOWNTOWN 756 Century Bldg. 313 N. 9th St. GArfield 6081

NSTAIRS to Sixth Street
d Sale
NEW • HIGHER PRICED
OXFORDS
1.88
Sizes 4 to 10 Widths AA to E
Out-of-Town C. O. D.'s

Weddings AND Engagements

Mager-Uhl

MISS CLARA UHL, daughter of Mr. and Mrs. August Uhl, 5568 Riverside drive, and Edward A. Mager were married yesterday morning at 9 o'clock at the Church of the Nativity. Decorations were white flowers on the altar.

The bride wore a white satin gown, simply made, with a tulle veil held in place by a crown of mother of pearl flowers. She carried Easter lilies and lilies of the valley. Mrs. A. Charles Danesi Jr., matron of honor, wore a peach silk net dress with a wreath and bouquet of painted daisies. The bridesmaids, Miss Alice Uhl, her sister, and Miss Dorothy-Jean Hesse, her cousin, were similarly dressed in blue net.

Mr. Mager is the son of Mrs. Frank Deutsch, 5389 Arlington avenue. Paul Schweitzer was best man. Groomsmen were Edward Lindhorst and John Keersmaker and ushers, William Gouit, Richard Uhl, a cousin of the bride, and John Keersmaker.

A reception was held afterward at St. Stephens Hall. The pair will live at 5403 Ruskin avenue.

Kovinsky-Reifler

Last Sunday afternoon at 4 o'clock at the United Hebrew Temple, Miss Roslyn Reifler, daughter of Mr. and Mrs. John Reifler, 520 Westgate, became the bride of Arnold Kovinsky. He is the son of Mr. and Mrs. Benjamin Kovinsky, 702 Westgate. The ceremony was performed by Rabbi Samuel Thurman.

After the wedding there was a dinner and reception at Meadowbrook Country Club. The pair will live at 746 Westgate.

Schulze-Freitag

Miss Marie Freitag, daughter of A. B. Freitag, 4136 South Compton avenue, and Carl Frederick Schulze were married Monday evening at 6:15 o'clock in the rectory of the Church of the Assumption by the Rev. John Callahan. The bride's costume was white net with a matching picture hat. She carried a spray of moth orchids. Her sister, Miss Catherine Freitag, as maid of honor, wore a gown of pink net with a hat of the same color. Her flowers were vari-colored spring flowers arranged in a nosegay. Herman Schulze was best man.

There was a family dinner after which the pair left for a wedding trip to Chicago and Wisconsin. They will live at 5324 Paulian place. Mr. Schulze is the son of Mr. and Mrs. Henry Schulze, 5444 Ridge avenue.

Kamil-Krost

Miss Annette Lillian Krost, daughter of Mr. and Mrs. Morris Krost, 5861 Julian avenue, and Harry Kamil are engaged to be wed. Announcement was made last Sunday. Mr. Kamil is the son of Mr. and Mrs. David Kamil, 5118 Northland avenue. He is a graduate of St. Louis University.

Peters-Gettemeier

Miss Agnes Gettemeier, daughter of Mrs. Anna Gettemeier of Florissant, and George W. Peters will be married Tuesday, June 20 at St. Joseph's Church in Clayton. Announcement of the engagement was made Wednesday, May 31. Mr. Peters is the son of Mr. and Mrs. George N. Peters, 2912 South Compton avenue.

Kornberg-Liebowits

Mr. and Mrs. Joseph M. Liebowits, 7419 Cromwell drive, entertained at a reception Thursday night in honor of their daughter, Miss Elinor Frances, and Sanford Kornberg, who are engaged to be wed. Mr. Kornberg is the son of Mr. and Mrs. Morris Kornberg of New York.

The bride-elect was graduated from the University of Missouri last year. She is a member of Phi Sigma Sigma sorority. Her fiance received his degree from the university last week. His parents were here for the graduation and the reception. They will be accompanied on their return to New York by their son and Miss Leibowits, who will make a visit.

Mr. Kornberg will make his home in St. Louis.

Deutch-Eichenser

Miss Helen Eichenser, daughter of Mr. and Mrs. William Eichenser, 4163 Minerva avenue, became the bride of Charles H. Deutch yesterday morning at 8 o'clock. The ceremony was performed by the Rev. Daniel J. Daley at St. Mark's Church. The bride's only attendant was Miss Elsie Karst and Louis Getz served as best man.

A breakfast was held afterward at the Forest Park Hotel and last evening there was a reception at the Eichenser home. Mr. Deutch is the son of Lester Deutch, 5615 Ashland avenue.

Wagner-Kippenberger

Mr. and Mrs. Jerome A. Kippenberger, 7356 Maple avenue, have announced the engagement of their daughter, Miss Frances, and William B. Wagner Jr. He is the son of Mr. and Mrs. William B. Wagner, 1100 Simmons avenue, Kirkwood.

Erickson-Pasternock

The marriage of Miss Sophie Marie Pasternock, 5741 Enright avenue, daughter of Michiel Pasternock of Christopher, Ill., and Harry Erickson, son of Mrs. Ida Erickson, 2838 Lynhurst avenue, took place yesterday morning at St. Rose's Church. The Rev. Charles O'Donnell performed the ceremony.

Mr. Pasternock gave his daughter in marriage. The bride was attended by her sisters, Miss Kay and Miss Helen Pasternock, as maid of honor and bridesmaid, respectively. Lloyd Erickson, brother of the bridegroom, was best man, and Joseph Pasternock, brother of the bride, was groomsman.

A reception was given in the afternoon at the home of the bride's father at Christopher.

Collins-Grogan

Miss Dorothy E. Grogan, daughter of Mrs. J. H. Grogan, 1437 Hamilton avenue, and Robert E. Collins, son of Mr. and Mrs. Dale H. Collins, 6718 Clayton road, were married Wednesday morning at St. Mark's Catholic Church. The Rev. Thomas Maher of Holy Rosary Church performed the ceremony.

Mrs. William Vishy was matron of honor and Miss Clementine Grogan, the bride's sister, was bridesmaid. Patsy Collins, niece of the bridegroom, was flower girl. Charles Capra was best man. Ushers included Joseph Hennessey Jr., Dale H. Collins Jr., brother of the bridegroom, and William Vishy.

ADVERTISEMENT

Some Don'ts for Pimples

Don't scratch—don't squeeze pimples—you may infect yourself. Don't suffer with itchy pimples, Eczema, angry red blotches or other irritations due to external cause when soothing Peterson's Ointment offers you quick relief. Makes the skin look better, feel better, 35c all druggists. Money back if one application does not delight you. Peterson's Ointment also soothes irritated, tired or itchy feet and cracks between toes.

Program Sellers for Tuberculosis Day Game



—By a Post-Dispatch Staff Photographer.

MRS. CRAWFORD DUNCAN'S team, which will sell souvenir programs at the Tuberculosis Day ball game Wednesday, at Sportsman's Park. Standing, MISS SARA JANE AVANT and MISS ANNE REINHOLDT. Seated, from left, MISS BELLE MORTON LUCAS, MISS JUNE WYNNE, MISS BETTY HERTEL, MISS AGNES STARK and MISS MARIE MULLER. The eighth member, Miss Dorothy Koken, was absent. More than 200 young women, in similar teams of eight, make up the program selling force.

JEFFERSON BARRACKS

MRS. HARRY B. CREA, wife of the commanding officer, had as her guest last week-end her brother, Everett B. Penhallegon of Decatur, Ill.

Col. and Mrs. Stephen W. Winfree here for the graduation of their daughter, Miss Marjorie from Maryville College, spent several days at the post last week. Saturday they were the luncheon guests of Mrs. Crea. Col. Winfree commands the Ninth Cavalry at Fort Riley, Kan.

The Misses Jane and Peggy Bell, twin daughters of Maj. and Mrs. Marcus B. Bell have arrived to spend their vacation on the post. They are students at the University of Missouri. Last week-end they had as their guests the Misses Imogene Stroh and June Jordon of Lindenwood College at St. Charles.

Maj. Donald A. Stroh of the Infantry and Mrs. Stroh arrived today from Fort Benning, Ga. They are the guests of Maj. and Mrs. Marcus B. Bell. Tomorrow they will attend the graduation of their daughter, Miss Imogene, from Lindenwood College.

Mrs. Roy M. Thoroughman and Mrs. Howard K. Vail returned Monday after having spent several days in Loda, Ill., as the guests of Maj. William A. Hayward, Air Corps, retired, and Mrs. Hayward. They motored to Champaign, Ill., to visit Miss Maxine Oliver, who will graduate from the University of Illinois tomorrow. She is the daughter of Maj. Max Oliver of the Infantry.

Miss Harriot Atkins, who has been the guest of Maj. and Mrs. Virgil N. Cordero for several weeks, will return to her home in San Antonio, Tex., this week. She is the daughter of Col. Joseph A. Atkins, former Commanding Officer of Jefferson Barracks, and Mrs. Atkins.

Mrs. Hugh T. Cary, wife of Lieut. Cary, accompanied by her parents, Maj. and Mrs. Charles W. Hanna, and her sister, Betty Jo Hanna, spent several days last week in Keokuk, Ia., visiting relatives.

Mrs. John D. Frederick, wife of Capt. Frederick, returned last week after several weeks in Vinita, Ok., and Vermillion, S. D., with relatives.

Children's Aid Society To Give Party Friday

THE St. Louis Children's Aid Society will give a party Friday afternoon at 2 o'clock at the Church of St. Michael and St. George for the society's foster mothers of both county and city divisions. In addition to these guests, members of the board of directors and the staff of the society have been invited.

Miss Gertrude Maull, director of the Webster Groves Pre-Kindergarten, in Kirkwood, will speak on "Guiding Young Children." Mrs. Thomas Francis and Miss Ann Robinson, members of the board of directors, are in charge of afternoon arrangements. Members of the board will act as hostesses during a social hour. About 70 foster mothers are expected.

ESTATE AND HEIRLOOM
Sterling Silverware
Antique and Modern
Let us match your set at a fraction of its real value.
H. SPARBER & CO.
106 N. 7th St.
The Best People Shop at Sparber's

for Lustrous Colorful Hair
demand this *double-action* treatment...



Four Reasons Why Smart Women Demand INECTO-with-LUSTRIUM

A combination of features contributed by scientific discovery and organized laboratory research—which establishes Inecto-with-Lustrium as the foremost hair coloring and conditioning treatment of its kind.

1. Inecto is the only hair coloring treatment in the world combined with the conditioning emollient, Lustrium! 2. Inecto "colors hair inside where nature does"—undetectably. 3. Lustrium conditions as well as beautifies the hair. 4. The scientific development of Inecto has won unparalleled endorsement by the public and the beauty profession for over fifteen years.

If you want your hair to be beautifully, undetectably tinted *and a sheer delight to touch*—ask for Inecto-with-Lustrium, the *complete* hair coloring and conditioning treatment. A merging of the glorious youth-like color for which Inecto is famous—with the silky sheen created by Lustrium, remarkable emulsion of conditioning oils. ★ Call your beauty shop *now* about your Inecto-with-Lustrium treatment. Resent a substitute.

inecto WITH Lustrium
Beauty begins in your Beauty Shop

Vandervoort's June SALE!



51-Gauge Crepe SILK HOSE

Savings of 30%
Usually $1.35 Pair!
Now You Save 41c!

94c

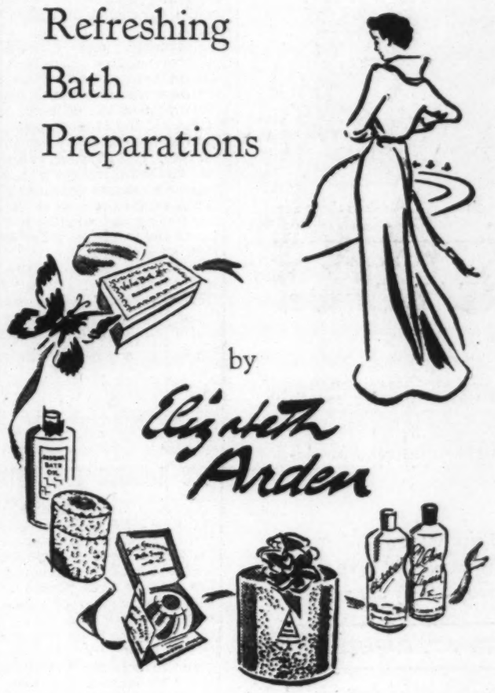
Stockings more beautiful than you usually buy—at less than you usually pay! Two and three thread weights packed with real stocking stamina and beauty. The 51-gauge crepe construction means that every stocking has half a million more loops than the ordinary stocking. It means longer wear, greater elasticity, finer weave, clearer, sheerer texture and more flattering fit. Buy a Summer's supply for every day, for travel! Sizes 8½ to 11.

FLICKER—neutral rosy beige.
CHICKADEE—light neutral beige (3-thread only).
ORIOLE—rich copper tone.
SWALLOW — light golden beige. Lovely with white.

HOSIERY—First Floor

MAIL and PHONE ORDERS—CE. 7450

Refreshing Bath Preparations



by Elizabeth Arden

Make your bath fragrant and restful; scent it with Arden's delicate bath oils, bath salts, use her fine soaps or Velva Bath Mits. Tone your skin with Velva Liquid or Flower Mist, Arden's new after-bath friction. Smooth and soothe your skin with Arden's Summer Dusting Powder.

Velva Bath Mits, 75c to $3.50 Bath Oil, $1 to $3.50
Bath Salts, $2.50 to $6.50 Bath Soap, $1 to $5
Flower Mist, $1 to $3.50 Velva Liquid, $1 and $1.50
Dusting Powder, $1 to $3

For a Limited Time Only

You will receive a miniature Velva Bath Mit with the purchase of any Elizabeth Arden Bath Preparation.

MAIL and PHONE ORDERS—CE. 7450

TOILETRIES—First Floor



for the Sand Pile Crowd

Pinafores! Play Suits!

A.—An adorable Pinafore with matching Panty. White, sunshine yellow, or lake blue. Sizes 2, 4, 6. Gay braid trim. Gay budget price. $1.98

Matching button crown Sunbonnet, $1.69

B.—Cool, practical, inexpensive; everfast seersucker Sunsuits for little boys and girls. Yellow, blue, peach, or white; also blue and navy, or blue and red stripes. Sizes 2, 4, 6. $1.00

Mail and Phone Orders, CE. 7450
INFANTS' WEAR—Third Floor



Sale! Washable *Shadow Check Rayon* SHEERS *and Silk or Rayon* TUB STRIPES

50c Yd.

Perfect sports dress fabrics—at perfectly wonderful savings! Cool fabrics in white and icy pastels. All washables, naturally. They're selected for Summer in St. Louis, and for resort wear, as well. Smart as can be.

FABRICS—Second Floor

Vandervoort's Delightful DELMAN'S



A.—Delman's aerated perforated Summer suede sandal with calf bands. Navy, black, or rust suede with white calf bands and heel. $18.75

B.—Delman's multi-colored glace kid afternoon sandal; strips of cyclamen, mimosa, green, blue. $18.75

C.—Delman's rough linen bow pump with platform sole. Natural linen with tile calf or navy; black linen with white linen. $17.75

D.—Delman's rough linen eyelet tie. Natural linen with rust. High or mid-low heel. $16.75







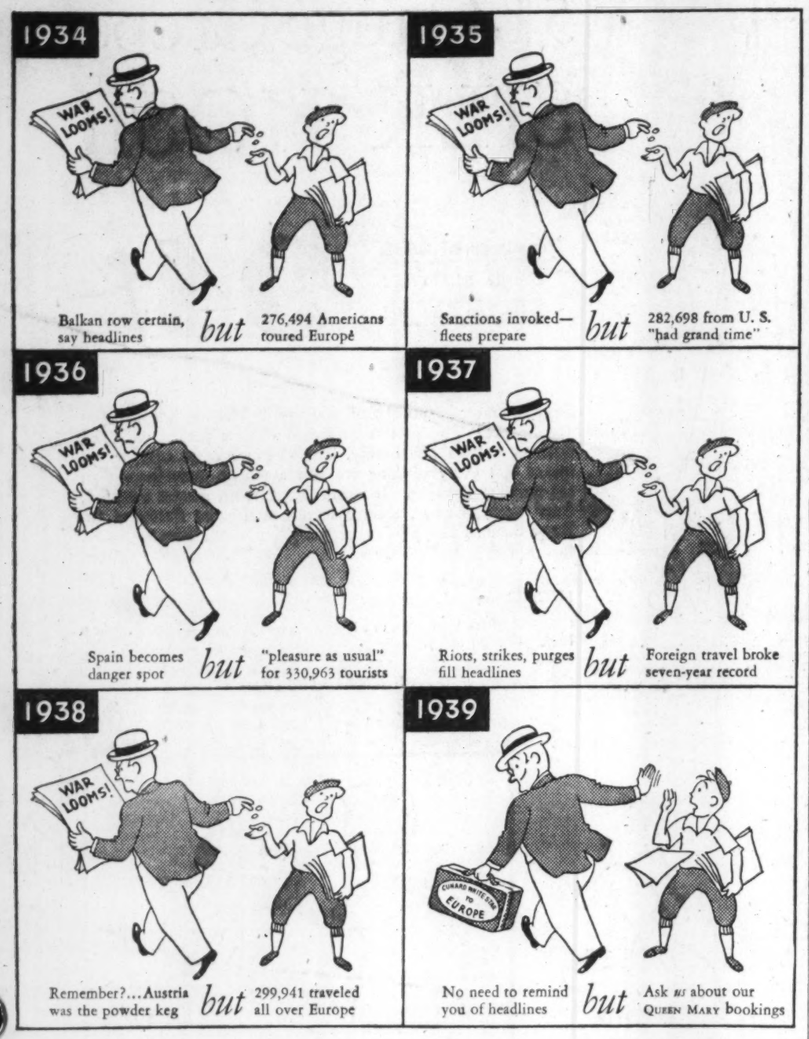
Exclusive With Vandervoort's SHOE SALON—Second Floor

SCRUGGS • VANDERVOORT • BARNEY

POST-DISPATCH

Resort, Hotel and Travel Directory

Growing tired of "*missing the boat*"?



The Europe of the tourist...the REAL *Europe ...is still there! Why not see it?*

Year after year...threats of disaster. Basis a-plenty for worry, of course, *but it really didn't happen!* And doubly fortunate those lucky ones who ignored the headlines ... saw the *real* Europe ... and returned with lasting, happy memories of old-world loveliness.

What about this year?

On her latest sailing the QUEEN MARY carried 1655 passengers—180 more than at this time last year...in fact, in one month this ship alone will have taken over 4600 passengers to Europe! Americans *are* going abroad. Why not you?

40 SAILINGS DURING JUNE AND JULY—TO ALL EUROPE:

Express Service—New York to Cherbourg and Southampton: QUEEN MARY June 21, July 5, 19; AQUITANIA June 14, 28, July 15; MAURETANIA (Maiden voyage eastward) June 30.

New York to Cobh, Southampton, Havre, London: GEORGIC July 8; BRITTANIC June 24, July 22; MAURETANIA July 29.

New York and Boston to Ireland and England: LACONIA July 7, 31; SAMARIA June 16, July 14; SCYTHIA June 23, July 21; CARINTHIA July 1.

Montreal and Quebec to France, England, Ireland, Scotland: Two sailings a week by ships of the popular "A" fleet.

RATES (to British ports) as low as $175 Cabin Class, $135 Tourist Class, $93.50 Third Class (even lower from Montreal). And from Aug. 7 to Oct. 15 you can go round trip for only one and a half times the one way fare, in Tourist and Third Class.

Book through your local travel agent or Cunard White Star, 1001 Locust St., St. Louis

THE BRITISH TRADITION DISTINGUISHES

CUNARD WHITE STAR

COLONIAL VILLAGES ATTRACT VISITORS

New England Shore Abounds in These—Antiques and Sea Food Likewise Famous.

The New England shore line is coming in for its share of attention, what with thousands of travelers from all parts of the country journeying East for the World's Fair.

Cape Cod, land of ancient colonial villages, antiques, beaches and famed New England sea food is a travel attraction for many who have never visited it.

From Buzzards Bay to the artists' colony at Provincetown far on the end of the Cape, progress along this colorful peninsula is a succession of delightful scenes. Tree-shaded streets with their typical "Cape Cod Cottages" two and three hundred years old are found in the small seashore towns, and farmhouses, set in flowering walks, dot the rural horizon. Lighthouses rising on lonely points, and wind-swept sand dunes, delight artists and visitors alike along the shores of bays and ocean.

The Cape offers sailing in her bays which are sheltered from the open ocean but always windy, providing thrilling sport. A fertile topsoil provides fine greens for golf courses which abound on the Cape, and swimming is possible in the clear waters of Vineyard Sound, Nantucket Sound and Cape Cod Bay. For residents of the South and West, it is worth the whole trip to Cape Cod to eat some of the famous lobster dishes made from the Cape lobsters—which are unlike any found in waters to the north.

Nantucket, one of the most picturesque New England spots, had perhaps a worse time during the American Revolution than any other part of the country. Far out at sea off the Massachusetts coast, she was ably blockaded by the British Navy, and supplies, run through the blockade from the mainland, became so scarce that many inhabitants starved or froze to death. Her fishing and whaling industries, due to the blockade of her markets, were at a standstill.

A striking feature of the homes of old Nantucket Island is the "Widow's Walk" which surrounds the chimney, and often the whole roof of these old houses. Here the wives of the sailors and captains of the whaling ships which put out of Nantucket in the days of her greatness used to walk, high above the breakers, to watch for the sails of their husband's ships returning.

FIVE MILLION FAIR VISITORS

Capacity crowds have been visiting the New York World's Fair, according to a check made in all the fields from transportation to food and health. The million mark has already been passed by some and in a number of cases it has been necessary to speed up various shows, to keep traffic moving faster and to improve accommodations in order to care for the visitors. As the Fair passed the five million mark exhibitors said that Sunday was a record day in most cases. The theme exhibit in the Perisphere was viewed by 56,000 on Sunday. It was expected that the million mark for this exhibit would be reached by Tuesday.

—ILLINOIS—

COMMONWEALTH HOTEL
Pine Grove and Diversey, Chicago, Ill. 250 all outside rooms. Adjoining beautiful Lincoln Park, only 2 blocks from its 2 sporty golf courses, where green fees are 20c & 25c. 2 blocks from Chicago's finest bridle paths and riding stables. A 4-minute walk to Lincoln Park bathing beach. Daily rates—Single, $2 and up. Double, $3 and up. Weekly rates $10 and up. 15 minutes to the Loop.

ENJOY . . .
A cool vacation and the varied activities of Chicago while at
The Churchill
1255 North State Parkway
An exclusive apartment hotel, 2 blocks from beautiful Lake Michigan, 5 minutes from the Loop and in the heart of Chicago's Gold Coast.
Two to five room kitchenette apartments, completely furnished and serviced at special Summer rates. Dining room. Women cooks.
Please write Edward S. Maher, Manager, for further details.

AN INVITATION...
to enjoy vacation or year-round living in Chicago at one of these finer apartment hotels in the South Side's better residential district—
THE BLACKWOOD
5200 Blackstone Ave.
ELANOR MANOR
7150 Cyril Parkway.
Bedford Villa Apts.
7130 Cyril Parkway.
Each of these family hotels is near the lake, parks, theatres, shopping district and but 20 minutes from the Loop by fast electric I. C. transportation.
1, 2, 3 or 4 room kitchenette suites with complete hotel service are available for Summer at budget welcome rates.
T. K. Kewley Management
5200 Blackstone Ave.
Dorchester 3310 Chicago

Change of Time to KANSAS CITY
Effective June 11, 1939
Wabash train No. 23 leaves Union Station at 9:05 a. m. instead of 9:10 a. m.; Wabash train No. 3 leaves Union Station at 1:58 p. m. instead of 1:40 p. m.

New Western Schedule

Train	Union Station	Delmar Station
No. 23	9:05 a. m.	9:18 a. m.
No. 3	1:58 p. m.	2:11 p. m.
No. 9*	4:05 p. m.	4:18 p. m.
No. 17*	11:45 p. m.	12:01 a. m.

*No change.
T. M. HAYES, Passenger Traffic Mgr.
WABASH RAILWAY

—NEW JERSEY—



Start Realizing those Dreams!
YOU'LL find your heart's desire beside the sparkling blue Atlantic. Romance, on sun-kissed beaches and star-lit Boardwalk..scintillating swing by the nation's leading dance bands! Everything for the sportsman . . golf, tennis, fishing, sailing, cycling. And for relaxed recreation . . surf and sun bathing, rollerchairs, and superlative daylight and after-dark entertainment at piers, theatres, supper clubs, etc. A choice of hotels at usual rates.
Atlantic City
ON YOUR WAY TO WORLD'S FAIR
REDUCED FARES SPLENDID ROADS
Mail Coupon, or Post Card, for free Pictorial Booklet. Room 318 Convention Hall, Atlantic City, N. J.
Name
Address
City State

The SHOREHAM
A PREFERRED HOTEL AT
SPRING LAKE BEACH, N.J.
American Plan Rates, Double with Bath from $6 day a person; $36 wkly. Ocean & Pool Bathing free to guests. Phone 2400. F. N. Van Brunt, Owner.

COME EARLY, COME OFTEN TO THE SHELBURNE!
Cooling surf plays gaily about our beach . . . wafting sea-air into ocean-view rooms.
Distinctive in appointments and service. Boardwalk sun decks.
SHELBURNE GRILL . . . COCKTAIL LOUNGE
European—from $4.50 single, $7 double.
PAUL ARNSWALDE, Mgr.
Three hours from World's Fair
the Shelburne
ATLANTIC CITY

OFFERS ALL FACILITIES DESIRED BY BEST TYPE OF RESORT PATRONS, TOGETHER WITH NATURAL BEAUTY AND REFINEMENT. OUR ILLUSTRATED BOOK . . . . WILL EXPLAIN HOTEL AND COTTAGE LIFE.
SPRING LAKE BEACH, N.J
write to CHAMBER OF COMMERCE
On the Ocean 50 miles from New York



Distinguished through three generations of ownership-management—central Boardwalk location fashionable Park section—oceanfront decks—exclusive beach and cabanas—tempting menus—sea water in all baths.
Only 3 hours from N. Y.
Marlborough-Blenheim
ATLANTIC CITY
JOSIAH WHITE & SONS COMPANY

VACATIONS in the OZARKS
Get the "Ozark Vacation Guide" issued by the Post-Dispatch Free Over Counter. 5c by Mail

CAMP GASCONADE On the Beautiful Gasconade River
Completely furnished housekeeping cottages with good fishing, swimming, boating. Safe bathing beach, ideal for children. For a quiet, inexpensive vacation for the whole family. Write camp Gasconade, Crocker, Mo.

$2.00 Day **THOX ROCK RESORT** $12.00 Week
ON THE GASCONADE
A secluded spot for the family. Fishing, bathing, boating, outdoor recreation. Rates include good country meals. 121 miles from St. Louis. P. O. Dixon, Mo. Phone 1103 Newburg, Mo.

BEST PLACE IN THE OZARKS To Spend Week-Ends and Vacations
ROEBKE'S RESORT
MT. STERLING, MO.
On beautiful Gasconade. Good fishing, swimming, boating, ideal logcabins, large screened porches; on river front; equipped for housekeeping; good water. Absolutely private; good roads; rates reasonable. On Highway 50—90 miles St. Louis. Write E. T. Roebke, Half Way Between St. Louis & Bagnell Dam
P. O. LINN, MO.

EDEN THE BEST BELOVED RESORT
REAL cottages, delightful meals, fine clean beds, excellent fishing, all outdoor and indoor sports. Catering to families, kiddies are welcome. Folders may be obtained at . . . Automobile Club, Frisco ticket office, Post-Dispatch, Globe-Democrat . . . or better yet, ASK YOUR FRIENDS, they all know Eden.
HAZELGREEN, MO.—HIGHWAY 66
On the Gasconade River

INDIAN SPRINGS LODGE IN THE OZARKS
STEELVILLE, MO.
HEADWATERS of the MERAMEC
VACATIONS—Every Week Day a Holiday
Phones: STEELVILLE 49, MUlberry 2731, ATwater 969
For FOLDER Write

For Week-Ends and Vacations
BLACK RIVER LODGE
"Cleanest Place in the Ozarks"
The ideal resort for vacationing. Excellent fishing and bathing in crystal clear Black River, and facilities for all outdoor sports. Delicious meals; electric lighted cabins, attractive rates. Only 110 miles from St. Louis on Highway 21. For reservations write Wm. Orth, Lesterville, Mo. American plan only.

FREE—Guide for
THE OZARKS
"THE LAND OF A MILLION SMILES"
48-page complete Official Guide about the Ozarks—FREE.
OZARK PLAYGROUNDS ASSOC.
Room 603 Joplin, Missouri

FUN FOR SALE
ALL EXPENSE VACATION AT BELLA VISTA, ARK.
ONE FULL WEEK $26.50
Seven glorious days of fun for only $3.80 a day! Includes meals and recreation. Dance, swim, fish, boat, golf.
Phone C E 8110, Mart Travel Bureau, or Write Linebarger Bros., Bella Vista, Ark. Free Booklet.
BELLA VISTA
The Ozark's Largest Resort

The ROMANTIC SPOT OF THE OZARKS
In the Heart of the Shepherd of the Hills Country
ROCKAWAY BEACH
ON LAKE TANEYCOMO
Vacation season is here! Pleasure and health seekers now are enjoying the many wonderful opportunities of Rockaway Beach: Swimming, boating, surf-boat riding, fishing, tennis, golf, horseback riding, exploring and dancing.
Two modern hotels . . . TANEYCOMO and ROCKAWAY . . . and 30 modern house-keeping bungalows. Delightfully cool nights. Excellent foods. Surprisingly low rates. Descriptive booklet, with rates, now ready. Address:—
THE MERRIAM CO.
Box 23 Rockaway Beach, Mo.

—NEW JERSEY—
20 Miles At Sea
On the cool Atlantic Ocean. Wide, uncrowded beaches . . . colorful Boardwalk attractions . . . all land and water sports . . . traditional hotel hospitality at inviting rates. . . . *For Booklet, write* I. GRANT SCOTT, ROOM 123, CITY HALL
Cool CAPE MAY
NEW JERSEY

the ESSEX and SUSSEX
SPRING LAKE BEACH NEW JERSEY
Combine Your Summer Holiday and Visit to the World's Fair—2 hours away. A distinctive seashore resort, free from crowds. Selected clientele. Golf, tennis, riding. Private Bathing Beach.
C. S. KROM, Manager.
Winters: The Flamingo Miami Beach, Florida

Post-Dispatch Lost Ads usually recover lost articles when the loss is advertised promptly.

FRANKLIN'S OSAGE BEACH HOTEL
Modern hotel, each room with bath; fine food, good fishing, swimming, boating, table tennis, billiards. New sand beach. A delightful resort for a vacation or week-end for the entire family. For attractive rates write Mrs. Mary K. Franklin, Box 10, Osage Beach, Missouri.
ON THE LAKE OF THE OZARKS

SARANAC SPRINGS
Rock house and cottages, screened porches, every conveniences. Swimming, fishing, boating, upper Meramec. New concrete tennis courts, shuffleboard, riding, other sports. Room, 3 meals, $2.75 day—$15 week. Chicken dinners, $1.00. Write or phone, Leasburg 1208.
MR. and MRS. C. S. HAMMOND, LEASBURG, MO.

CAVE LODGE
ON THE BEAUTIFUL GASCONADE
A quiet, restful vacation on the beautiful Gasconade River; clean, safe swimming; good fishing and boating. Good country food with plenty milk, butter, eggs and fried chicken. You will be surprised at our Low Rates.
HARRY V. ENGLISH, CROCKER, MO.

SHARP'S LAKESIDE LOG CABIN CAMP
CLYDE SHARP
LAKESIDE CABINS
On Lake Taneycomo and White River!
Modern cabins, electric, shower baths, free swimming pool, all kinds of recreation. Write,
BRANSON, MO.

NAGOGAMI LODGE
The PERFECT RESORT
Situated among beautiful Ozark Hills—swimming, fishing, riding, boating, lighted tennis court and croquet grounds, etc.—modern accommodations in modern cottages, excellent meals. All at very low rates! Write for folder, reservations to
CLAUDE HARVEY
705 Pine St.
ROLLA, MO.

DR. KAISER'S LAKESIDE APARTMENT COTTAGES
LAKE-OF-THE-OZARKS AT THE DOOR
Completely furnished housekeeping, inner spring mattresses, running (drinking) water, motors, boats, groceries and meats. Dance, swim, boat, fish. SUNRISE BEACH, MO. HI-way 5, Lake Road 17. Tel. Versailles 1633.

CHICKEN DINNERS — 75c
Make the Circle Trip—Highway 66 or 30
COMMERCIAL HOTEL
ST. CLAIR, MO.
Enjoy a delicious dinner of fried chicken, cream gravy, fresh vegetables—all served in an appetizing manner.

MUELLER'S ARCADIA LODGE
On Beautiful LAKE KILLARNEY
Spend your vacation or outing at this popular resort. Our high altitude gives us delightfully cool nights. Boating, bathing, fishing, dancing, archery, ping pong, horseshoes. Cabins have bath and toilets. Excellent food. Reasonable rates. Open all year. Take U. S. 61 to Fredericktown, then 70 to Arcadia Lodge—or U. S. 61 and 70, or information write STEVE MUELLER, Arcadia, Mo., or phone Ironton 8

PLA-PORT THE SHOW PLACE ON THE LAKE OF THE OZARKS
BOX 202 OSAGE BEACH, MO.
for the perfect vacation—comfortable Cottages or Rooms in the Light House—dancing, swimming, boating, fishing, other sports. Easily reached—reasonable rates. Write or phone 1804 Osage Beach, Mo.

SAMMY LANE RESORT
On LAKE TANEYCOMO
BRANSON, MO.
H. G. McQUERTER, Mgr.
A PLACE WHERE YOU CAN JUST BE YOURSELF AND REST
Housekeeping cottages, meals if desired, large fresh water swimming pool, dancing, fishing, riding, boating, golf. Write for booklet or reservations.

BIRD'S NEST LODGE *On the Beautiful Meramec River*
No finer place for vacationing amid Ozark beauty. Clean, comfortable cottages, with excellent food and all kinds of recreation.
Write WM. "BILL" WEIS Route 4, CUBA, MO.

WINDSOR HEATH The Dude Ranch on the Lake of the Ozarks
For a delightfully different vacation come to Windsor Heath. Rustic main lodge or cabins. Good fishing, swimming, boating and saddle horses. Rates $3.00 and $3.50 per day, including meals. Write for reservations. P. O. Osage Beach, Mo.

For more than twenty years we have satisfactorily served those seeking a quiet, restful vacation
TANEYCOMO PARK On Beautiful Lake Taneycomo
Write Jas. P. Worrel, BRANSON, MO., for Booklet
Hotel, cottages, electric lights and running water. Swimming, boating and fishing. A family camp. Enjoy a real rest.

CAMP JEF-FAY
BOATS - MOTORS - GUIDES - BAITS
OSAGE BEACH, MO.
SPLENDID FISHING! You will find fine fishing at this resort on the Lake of the Ozarks. Comfortable, cool cottages, plenty of shade. You'll pleasantly remember a vacation at Camp Jef-Fay. Write or phone BOB JEFFRIES, Linn Creek 914

IDLEWILD LODGE
CUBA, MO.
● Swimming, surfboard, tennis, softball, delicious meals. Cool, shaded cabins. Varsity orchestra for dancing nightly. Located on the banks of the beautiful upper Meramec.
PHONE OR WRITE FOR RESERVATIONS

HILDEBRAND'S On the Lake of the Ozarks and the Palisades
U. S. HIGHWAY 54
LAKE ROAD NO. 24
Come here for a delightful vacation. Beautiful location on Lake Center. Fishing, boating, floating swimming pool, outdoor dancing, games. Housekeeping cottages, $1.00 per person per day. Cafe, grocery store. Phone Linn Creek. Write for folder. Box 12, Osage Beach, Mo.

GASCOZARK HILLS RESORT
● If you enjoy swimming, pool fishing, riding, tennis, biking, hay rides, come to this unusual resort located on the Gasconade River. Modern cottages. Games, music. 150 miles from St. Louis on Highway 66.
HAZELGREEN, MO. Phone Richland, Mo. 171 R. 5

FLOAT TRIPS on Black and St. Francis Rivers
Let us plan your float trip on the Black or St. Francis Rivers. Bring the family and enjoy the beautiful Ozark scenery. You can float for a week and never pass over the same water and yet return to the comfort of the hotel each evening. For information write or phone N. A. Richardson, Piedmont, Mo.
AMERICAN HOTEL
PIEDMONT, MO.

the IDEAL SPOT LAGUNA BEACH
ON THE LAKE OF THE OZARKS!
Modern housekeeping cottages, boats, motors, fishing tackle, gas and oil. Located ½-mile west of Grand Glaize Bridge, Highway 54. Write MR. & MRS. ERNIE CAVIN, OSAGE BEACH, MO.

FISH HAVEN • CAMP •
FISH BELOW BAGNELL DAM—In Osage River. Cottages with electric lights, gas for cooking, for 4 persons and boat only $2 per day, $12 per week. Camping $1 per day with boat. Entrance 2½ miles south of Bagnell Dam. Highway 54. Make reservations in advance. Write to FRED L. SMITH, LAKE OZARK, MO.

VACATION ECHO LAKE RANCH
IN THE FOOTHILLS OF THE OZARKS
LESS than 1 hour's drive . . . . from ST. LOUIS
The vacation spot you have dreamed of: Fishing, swimming, boating, saddle horses, dancing, shuffleboard, hiking, etc. $5.00 per day; $7.50 three days, or $15.00 per week. Includes everything except riding. Special family one-day outing. $1.25 includes chicken dinner and buffet supper and ground privileges. Drive out Gravois 1½ miles past High Ridge, turn right on gravel road and continue to ranch. For illustrated folder, etc., write or phone St. Louis office, 2710 Washington, JEfferson 0673. Rights reserved to select our guests. Transportation if desired.

BROOKSIDE BUNGALOWS AT ROCKAWAY BEACH
Largest resort on Lake Taneycomo in the Missouri Ozarks. Specializing in clean, modern, housekeeping cottages, with private showers and toilets, sleeping porches. Dancing nightly. Tennis, golf, bathing, boating, fishing, horses, etc. Cool nights. FREE folder quoting moderate rates. Write Harold A. Smith, Box 102, Rockaway Beach, Mo.

Take an INLAND SEAS
VACATION CRUISE
6 days $56.30 • 13 days $79.30
Health giving vacations of great scenic interest on S.S. Georgian
WABASH TRAVEL BUREAU
Exchange Bldg.
St. Louis
CHestnut 4700
To the Heart of GEORGIAN BAY AND the NORTH CHANNEL

Get cash for articles not in use. Sell them economically through the Post-Dispatch For Sale Columns.

Peaceful **NORWAY** Serene
Invites you!
Norwegian America Line
Only direct line to Norway
Splendid connections with European continent
Sailings from New York

Bergensfjord	June 20—July 18
Stavangerfjord	July 6—Sept. 2
Oslofjord	Aug. 22

Oslofjord North Cape-Europe Cruise from New York July 6—Minimum $455 Tours and cruises of Norway, Sweden, Denmark to fit any pocketbook.
For literature and details see your travel agent or
NORWEGIAN AMERICA LINE
333 N. Michigan Ave., Chicago

Anything of value may be sold through the Post-Dispatch For Sale Columns.

—COLORADO— —COLORADO—



COLORADO
Come to **DENVER**
ENJOY NATURE'S *all-time* WORLD'S FAIR
Man built two great World's Fairs . . . Nature created Colorado's all-time World's Fair! . . . for thrilling sights and fun, Colorado's mountain playgrounds are supreme. Where else will you find so many interesting things to see and do? . . . Truly, here is America's Roof Garden . . . designed by Nature for you!
DENVER CONVENTION AND VISITORS BUREAU
1655 Court Pl., Denver, COLORADO
ATTENTION SAM E. SMITH: Tell me more about it. Send your free information.
NAME
Address

Enjoy "Lido luxury EN ROUTE TO EUROPE
Swim, play, really enjoy every minute of the voyage. Lido "Beach life" by day—Lido Splendor by night—on the swift superliners Rex and Conte di Savoia, or, for a more leisurely voyage, the Roma, Saturnia or Vulcania.
Regular Sailings from New York
Apply to Your Local Travel Agent
ITALIAN LINE

PLAN YOUR VACATION FROM THESE ANNOUNCEMENTS

—WISCONSIN— —WISCONSIN—

Get this GUIDE BOOK to a Glorious Vacation FREE!



YOU don't know all your vacation can offer until you know the Dells! Write today for free color-illustrated Dells vacation book. Learn of the PLUS Pleasures awaiting you at the Dells . . . breath-taking scenic splendors . . . *endless* things to see and do. Strange, towering rock formations . . . Nature-painted caverns . . . thrill-packed golf courses . . . amazing boat rides . . . scenic motor trips . . . gorgeous forest riding trails . . . fishing . . . swimming . . . tennis . . . Indian ceremonies. Hospitable accommodations to fit every purse. Don't miss the Dells *this* summer—whether for a pleasure-filled day, an unforgettable week, or longer. Be sure to get the Dells book—NOW. For free copy, address Chamber of Commerce, Wisconsin Dells, Wisconsin.

DELLS OF THE WISCONSIN RIVER

Vacationland of PLUS Pleasures

ONLY 190 MILES FROM CHICAGO

BAY SHORE HOTEL
And Cottages
On Lake Geneva

Beautiful Homelike vacation resort located on the shores of Lake Geneva. All outdoor sports—golf, fishing, boating, bathing, private beach. Home cooked food—modern conveniences. The place to rest and spend a real vacation. Housekeeping cottages. Write for folder 102.
La Roy Dearth, Mgr., Williams Bay, Wis.

EVERGREEN RESORT, The Farm Homestead, Mauston, Wis.
Finest resort of its kind. Board & Room $14 to $18 week. All modern conveniences. Screened cottages, lodges. Finest meals. Good fishing, golf adjoining. Swimming pool nearby. Shuffleboard, bicycling, etc. Free saddle horses and boats. Wisconsin Dells trips. Write for booklet.

WAUPACA CHAIN O' LAKES
Everything—canoeing, lake and stream fishing, best of trout fishing, golf, horseback riding, dancing, theaters, 26 LAKES. Hundreds of modern cottages; fine resorts; prices moderate. Write Guest Bureau, ASSN. OF COMMERCE, Waupaca, Wis.

ALL Pine Ridge LOG CABINS Resort
BIG-SISSABAGGAMA-LAKE
Bass—Natural Musky Waters—Pike
Camp for Fishermen and Families
Modern Facilities and Conveniences
Pleasing Cuisine
Write for Illustrated Folder
Oscar A. Kubnick Stone Lake, Wis.



The New LUCERNE
Hotel, Cottages and Golf Course
In the heart of Wisconsin's colorful Cherryland. Wooded Islands. Where hot south winds are cool lake breezes. Sporty golf on our private course. Completely modernized, every room with bath. Tennis, boating, fishing, bathing, riding, bicycling. Faultless meals. Reduced rates during June. Write for folder.
J. F. BERTSCHINGER • Sturgeon Bay, Wis.

LAKE LAWN
ON BEAUTIFUL DELAVAN LAKE
Championship Golf Course. Plenty of boats, fishing, sailing, motorboating. Swimming, lifeguards. Tennis, fine horses and trails. Children's playground. All on our 235-acre pleasure preserve. Country club type ballroom. 12-piece orchestra. New modern hotel, choice cuisine, excellent service. 142 comfortable housekeeping cottages. Smart tap room and cocktail lounge. Easily reached by train, motor or bus. 336 miles northwest of St. Louis. Moderate rates. Phone or write
V. G. WILLIAMS, Manager
LAKE LAWN HOTEL
DELAVAN, WISCONSIN

Anderson HOTEL AND COTTAGES
Double your vacation enjoyment at the Anderson Hotel, overlooking beautiful Green Bay and Peninsula St. Park. All sports and social activities. Unexcelled home cooking and accommodations—innerspring beds—private or adjoining baths—moderate rates. Pine scented air relieves hay fever. Write for booklet.
275 MILES NORTH OF CHICAGO
EPHRAIM
DOOR COUNTY • WISCONSIN

THE PINES Sturgeon Bay Door County, Wis.
Where It's Cool and Always Pleasant
Hotel and cabins, modern conv. Dancing. Golf. Boating. Bathing. Fishing. Horses! Own tennis court, shuffle board. Get illustrated booklet
Write NEIL P. HAINES
THE PINES, STURGEON BAY, WIS.

The ALPINE
IN BEAUTIFUL CHERRYLAND
ON GREEN BAY SHORES . . .
EGG HARBOR Wisconsin —in lovely DOOR COUNTY —the scenic Switzerland of America
Scenic concrete lake-shore drive. Woods and cliffs. 30 secluded furnished cottages or mingle with congenial guests in modern 100-room hotel. All sports, sandy beach, our own golf course. 6-piece orchestra. See islands and 2 State Parks nearby. Moderate rates.
7-Day All-Expense Tours
Includes round trip from St. Louis, meals, room, 2 day's golf and tennis, etc. $45 $51 per week in July and August. During June. Write for folder K.
The Alpine, Egg Harbor, Wis.

YELLOW LAKE LODGE
Wisconsin's finest resort. Excellent fishing. Muskies located between Yellow Lake and Little Yellow. Modern hotel and cottages. Housekeeping cottages equipped, 220-volt elec. ranges, inside lavatories, plenty of entertainment, boating, bathing, golf. Write to
F. C. ULLRICH, Prop., Webster, Wis.

ON BALSAM LAKE
60 miles wooded shore line. Fine fishing, bathing—tennis courts, saddle horses, 9-hole golf course on estate—modern lodge and cottage—inside plumbing —electric lights—antique furnishings, central dining hall. Reference, no liquors. 63 miles from Twin Cities, via Taylors Falls. Write for folder.
Col. J. A. Steele, Prop. Balsam Lake, Wis.

HUNKY DORY FARM
640 acres to hike, fish, explore. A family resort catering to Christian people. 23 modern cottages, with flush toilets and electricity. Screened porches, on clear, soft water Lake Clare; bathing beach, fine for children; guest parties, hayrack rides, tennis, canoe, boats, etc.—central dining room. Sunday chicken dinner. No Liquors. No Dogs. Folder. Ref.
MR. & MRS. A. L. NIELSEN,
P. O. Balsam Lake, Wisconsin.

EVERETT'S
EAGLE RIVER, WIS.
Comfort and congeniality in the North Woods . . . Everett's . . . one of the finest resorts in Northern Wisconsin. Roomy, attractively furnished modern cottages, each with bath. Beautifully situated on peninsula between two lakes. Far-famed foods. American plan. Rustic cocktail bar. Restricted clientele. Eagle chain of 27 lakes . . . fisherman's paradise. Excellent bathing, sand beach, all outdoor sports. You'll never forget golf on the Everett course. For illustrated literature, address
TOM MARRIOTT, Mgr., Eagle River, Wis.

—NORTH CAROLINA—

LARGEST Western North Carolina Ranch and Dairy Farm now taking reservations. Guests limited to eight sharing owner's luxurious home, twenty-five hundred volume library, well-stocked private lake, etc. Ten miles from Asheville, less to finest golf course. Higher elevation, cooler evenings. Sixty dollars per week, which includes personal horse for entire visit. Half Circle B Ranch, Fletcher, North Carolina.



WISCONSIN

Think a moment of the summer home you would like to have. Maybe it's a log cabin in a forest beside a lake, where summer breezes whisper in the trees and waves dance on the shore. Maybe it will be beside a river, with the song of a rapids to lull you to sleep. Perhaps you visualize a lodge full staffed with servants, or maybe you would like the luxurious idleness of a modern hotel within easy reach of beach, golf course, riding stables.

Whatever the picture in your mind, Wisconsin can make the dream come true. Come up and move in. The kind of summer home you would like is ready and waiting for you in Wisconsin—the nation's great vacation state.



Send the coupon now for your FREE copy of the Wisconsin vacation book and colorful, illustrated Wisconsin Highway Map.

WISCONSIN CONSERVATION DEPT.
RECREATIONAL PUBLICITY DIVISION
STATE CAPITOL, ROOM 43 MADISON, WIS.
Please send me, FREE, copy of your Vacation Book and illustrated Wisconsin Highway Map.
Name
Address
City State
RELAX IN WISCONSIN

Get cash for articles not in use. Sell them economically through the Post-Dispatch for sale columns.

—MICHIGAN—

SANDY BEACH RESORT
DOWAGIAC, MICH.
Modern hotel; running water in rooms. On the beautiful shores of Dewey Lake. Fine food, good fishing, swimming, dancing nightly. $18-$20 wk.

SUNNY BROOK FARM
$14.00 So. Haven's Popular Resort. Per wk. room & board; cozy, airy rms. Exc. meals. Bathing, dance pav., riding academy on grounds. All mod. A. F. Ott, So. Haven, Mich.

FIDELMAN'S
"Where Vacation Dreams Come True"
South Haven's Finest Resort
Cool lake breezes . . . pine-laden country air . . . Swimming, tennis, riding, golf, dancing . . . Gay, friendly atmosphere. Solariums. Children's playground. Rooms with bath. Famous Jewish-American food. Write for folder.
East Phoenix Rd., SOUTH HAVEN, MICH.

MICHILLINDA BEACH LODGE
Directly on Lake Michigan. Thoroughly modern. Rooms with baths. Good food. Golf, tennis, fishing, riding, shuffleboard. Write for booklet, Whitehall, Mich.

ENJOY YOUR VACATION WITH YOUR FRIENDS IN SOUTH HAVEN
ON LAKE MICHIGAN
HEART OF VACATIONLAND
WIDE SANDY BEACHES
COOL STIMULATING BREEZES
ALL SPORTS AVAILABLE
MODERN RESORTS & HOTELS
MINERAL BATHS
LOCATED ON U. S. 31
STEAMSHIP ROOSEVELT
FROM CHICAGO
WRITE FOR PREVIEW FOLDER E
CHAMBER OF COMMERCE
South Haven, Michigan.



CAREFREE DAYS IN WEST MICHIGAN

PLAN now to have a carefree vacation in Michigan . . . where your dollars buy more . . . where you have a greater variety of activities . . . where you are treated like home folks. Come here to fish, to swim, to play golf, tennis, shuffleboard, to hike or ride horseback, to fill up on fresh fruits and other good things to eat. Ask for your free illustrated 100 page copy of "Carefree Days."

WEST MICHIGAN TOURIST & RESORT ASSOCIATION
ROOM A-388 22 SHELDON AVE.
GRAND RAPIDS • MICHIGAN
(State of Michigan Co-operating)

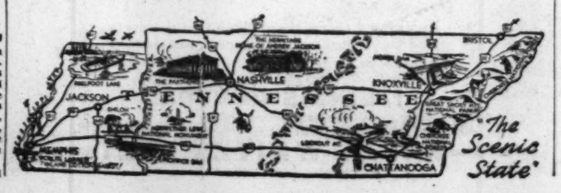
Personal Service
Go to St. Louis office, Michigan Information Desk, Lobby, Statler Hotel, Phone—Central 1400, Station 53, for free book, highway map, fishing guide and unbiased resort information.
NATIONAL CHERRY FESTIVAL—Traverse City, July 13, 14, 15.

—TENNESSEE— —TENNESSEE—



See the **HERMITAGE . . .**
9 HOURS DRIVE FROM ST. LOUIS

Home of Andrew Jackson, the most colorful figure in American history and seventh President, the "Hermitage" is known as the most authentically preserved shrine. It graphically reflects the personality of "Old Hickory" more than any biography—and the "Hermitage," twelve miles from Nashville, is only a few short hours from you.
The "Hermitage" and other historic shrines and scenic wonders in Tennessee are described and illustrated in "Joyous Vacation Days." This book takes you pictorially over broad, smooth highways from the cypress lined bayous of the Mississippi to the haze-haloed, mile-high peaks of the Great Smoky Mountains—scenery more varied than any state east of the Divide.
Send for your copy now—it's your scenic touring guide to historic Tennessee—just ask for "Joyous Vacation Days."
DEPARTMENT OF CONSERVATION Room 404 Nashville, Tenn.



CALIFORNIA MISSION BEING RESTORED AT SANTA BARBARA

Evidence of an Indian barracks building perhaps 550 feet long, as a part of the La Purisima Mission, undergoing restoration near Santa Barbara, Cal., was reported today to the National Park Service regional office of the Interior Department.

The site of the old building, in use when the mission was in its heyday 125 years ago, was located when CCC boys were digging a trench for a power cable. Tops of the foundations ranged from 20 to 33 inches below the present grade, with the average thickness of foundation walls about 27 inches. Roof tiles were found in layers just where they had fallen when the barracks roof collapsed many years ago.

Numerous artifacts were found near the one-time floor level, including such articles as iron hinges, locks, keys, knives, axes, broken crockery and other items. The building contained two rows of rooms running north and south. No definite plans are under way for the restoration of the barracks, but the site will be marked and protected.

Another recent discovery is that of a barbecue pit used by Franciscan Fathers. The pit is 12 feet in diameter and 48 inches deep, sufficiently large for two steers. Black layers under the rocks were formed by grease and juices of meat cooked over 100 years ago.

La Purisima Mission has been in the course of restoration since 1935. Restoration of the main buildings is practically completed. The mission is the center of interest in the La Purisima State Historical Monument established to preserve an area important in early California history.

NEW FAST SLEEPER SERVICE ON WABASH TO CALIFORNIA

Reduction in running time of through sleeper service on the Wabash Pacific Coast Limited from St. Louis to San Francisco was recently announced by T. M. Hayes, passenger traffic manager of the Wabash Railway. This train which leaves St. Louis at 1:58 p. m. now operates on a 57-hour and 32-minute schedule, said to be 43 minutes faster than any other through service between these two points.

The Wabash sleeper is carried on the Union Pacific from Kansas City to Denver, arriving at Denver at 7:50 a. m. From Denver the train operates on the Union Pacific-Southern Pacific, arriving at San Francisco at 9:30 p. m. the following day.

Optical Phenomena.

Optical phenomenon is employed to heighten the color effects at the New York World's Fair. Thus, the entrance into the golden zone will be painted blue-violet. As visitors emerge from the entrance, their eyes are "fatigued," for blue-violet and its complimentary color, yellow, will appear even more brilliant than under normal circumstances.

—MICHIGAN—

sylvan beach hotel The ideal vacation spot. Beautiful wooded section on two lakes. Family hotel. Wonderful beaches. Golfing, horseback riding. Send for descriptive booklet. Write Mrs. Joseph Mayers, Wabaninga, Michigan.

New VACATION THRILLS!
at the
GOLFMORE HOTEL
GRAND BEACH, MICHIGAN
Lake Michigan's Finest Lake Front Hotel
SPECIAL VACATION RATE
During the Month of June
6 FULL DAYS
6 Nights, 6 Breakfasts, 6 Luncheons, and 6 Dinners
Double Per Person . . . $33.60
Single Per Person . . . $39.60
• Spacious Outside Rooms
• Private Bath and Dressing Room
FOR FURTHER INFORMATION and DESCRIPTIVE PHOTOGRAPHS—SEE YOUR LOCAL TRAVEL BUREAU

CALIFORNIA PACIFIC NORTH WEST
BANNER TOURS of the West with Escort
INCLUDING SAN FRANCISCO FAIR
14 care-free days—Over 6,000 Miles. Departures from Chicago and St. Louis Every Sunday to Aug. 27th Inclusive
$178.00 and up from ST. LOUIS
ALL EXPENSES
Circling the West by Special Train. Visiting: ★Colorado Springs ★Old Santa Fe—Indian Detour ★Grand Canyon ★Los Angeles ★Hollywood ★Catalina Island ★San Francisco World's Fair ★Columbia River Highway ★Portland ★Vancouver ★Seattle ★Canadian Rockies ★Banff ★Lake Louise.
Ask your travel agent for free booklet, or
AMERICAN EXPRESS
1010 Locust St., St. Louis, Mo.
'Phone CHestnut 6180
Or Famous-Barr Travel Bureau, Olive to Locust, 6th to 7th
American Express Travelers Cheques Always Protect Your Travel Funds

"Follow the Flag" WABASH
ALL-EXPENSE TOURS TO
WISCONSIN DELLS
6-Day Tour $47.45 | 7-Day Tour $52.45
Enjoy one of America's most beautiful natural wonders. See Upper and Lower Dells, Mirror Lake, Wisconsin Rapids, Reeds Glen, Devil's Lake and other sights. Travel in comfort. Stay at Famous Chula Vista Hotel. Write or phone for folder.
WABASH TRAVEL BUREAU
Dept. 4-D 1450 Railway Exch. CH. 4700
St. Louis, Mo.

MAKE 1939 YOUR BIG YEAR
RAIL-WATER CIRCLE-TOUR
St. Louis to New York by rail
New York to Galveston by sea
Return all-rail to St. Louis $99.55 up
A vacation packed with thrills: New York for the Fair; then 6 days cruising to Galveston on a spacious ocean liner with meals, stateroom accommodations, deck sports, outdoor pool, dancing, talkies and a gay day in Miami en route; return direct by rail. Or go to Galveston by rail, return via New York. Stopover privileges.
To both New York and California Fairs: Rail-Ocean Circle Tour—$148 up.
CLYDE-MALLORY LINES
Apply to your Local Railroad or Travel Agents.

—MASSACHUSETTS—

NEW OCEAN HOUSE
SWAMPSCOTT • MASSACHUSETTS
On the picturesque North Shore... Ideal seaside and country environment...Convenient to historic points ...Private bathing beach ...All recreational features including golf, tennis, fishing, riding and yachting ...Cuisine includes many sea food specialties...Best patronage...Booklet
CLEMENT KENNEDY, President
WINTER RESORT
Vinoy Park Hotel, St. Petersburg, Florida

—MASSACHUSETTS— —MASSACHUSETTS—

Vacation in MASSACHUSETTS

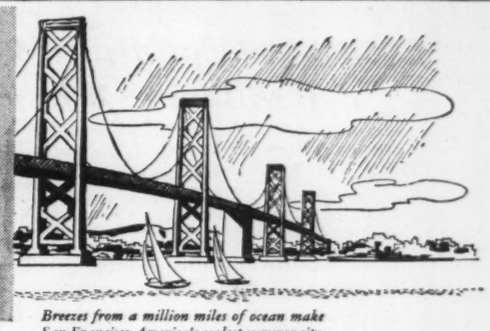


EVERY MINUTE A JOYFUL MEMORY!
The fascinating historic lore of Massachusetts, the endless recreational and scenic delights combine to give you an enjoyable vacation at low cost. Accessible by rail, highway, water or air.
The Massachusetts Development and Industrial Commission
State House, Boston, Mass.
Send free booklets and information about
☐ CAPE COD ☐ HISTORIC BOSTON
☐ SOUTH SHORE ☐ NORTH SHORE
☐ BERKSHIRES ☐ CONNECTICUT RIVER VALLEY
Name
Address
S.P. 611

Vacancies in desirable apartments in the city or suburbs are listed in the Post-Dispatch Rental Columns.

—CALIFORNIA— —CALIFORNIA— —CALIFORNIA— —CALIFORNIA—

The Chapter in Your Life
entitled
SAN FRANCISCO 1939



Breezes from a million miles of ocean make San Francisco America's coolest summer city.

See how many thrills this summer holds for you!





1 The world's most beautiful World's Fair on Treasure Island in the middle of great San Francisco Bay. A never-to-be-forgotten pageant that brings Hawaii, Japan, China, the Philippines . . . Bali, Java, Australia—many another far Pacific country here to you! *Countless exhibits from all the Americas. Endless events. Matchless fun.*





3 A thousand ways to play—and rest. In Yosemite National Park. At Lake Tahoe. On Russian River and Feather River. At Mt. Shasta and Mt. Lassen. On Monterey Bay—at sea-side Santa Cruz, Del Monte, Monterey and Carmel, in the Spanish Mission country.

4 Southern California also is a part. Movies in the making. Miles of sandy beaches. Orange groves and snowy peaks. All these and more are added by Los Angeles, Santa Barbara...Hollywood—a day from San Francisco.

2 San Francisco's cool, fascinating summer days. Days and nights in famed Golden Gate Park, in Chinatown and on the storied waterfront . . . Riding steep-hill-climbing cable cars. Winging over the world's two highest, longest bridges: to giant, age-old Redwoods, and dozens of other nearby wonders of America's favorite vacationland.

TWO WEEKS ARE ENOUGH. COSTS ARE REALLY LOW.

Come quickly by low-fare, air-conditioned train or plane, or over smooth, uncrowded highways. Hotel rates here are from $2.50 minimum, $3.50 average, $6 de luxe, for two people. Average cost for meals (reported by visitors): 40 cents for breakfast, 60 cents for lunch, $1 for a celebrated, full course dinner. And all other costs are moderate.

Get travel details from any railroad, airline or bus agent—or your auto club. Send the coupon for the new, free, illustrated book: *San Francisco, 1939.*

CALIFORNIANS INC.
Dept. 440, 703 Market St., San Francisco.
Please send at once your new free book, *San Francisco, 1939.*
Name
Street
City State

—RESORTS—

LAKE RANCH!
IN THE FOOTHILLS OF THE OZARKS
You have dreamed of: Fishing, swimming, boating, shuffleboard, hiking, etc. $3.00 per day; $17.50 per week. Includes everything except riding, outing. $1.25 includes chicken dinner and buffet privileges. Drive out Gravois 1½ miles past High gravel road and continue to ranch. For illustrated phone St. Louis office, 2710 Washington, Jefferson to select our guests. Transportation if desired.

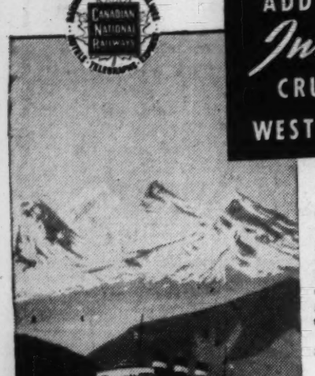
BUNGALOWS
ROCKAWAY BEACH
on Lake Taneycomo in the Missouri Ozarks. clean, modern, housekeeping cottages, with pr- and toilets, sleeping porches. Dancing nightly. f, bathing, boating, fishing, horses, etc. Cool ts. FREE folder quoting moderate rates. Write old A. Smith, Box 102, Rockaway Beach, Mo.

Peaceful **NORWAY** Serene
Invites you!
Norwegian America Line
Only direct line to Norway
Splendid connections with European continent
Sailings from New York
Bergensfjord June 20—July 18
Stavangerfjord July 6—Sept. 2
Oslofjord Aug. 22
Oslofjord North Cape-Europe Cruise from New York July 6—Minimum $495 Tours and cruises of Norway, Sweden, Denmark to fit any pocketbook.
For literature and details see your travel agent or
NORWEGIAN AMERICA LINE
333 N. Michigan Ave., Chicago

Anything of value may be sold through the Post-Dispatch For Sale Columns.

PLAN YOUR VACATION FROM THESE ANNOUNCEMENTS

ADD THE 500 MILE *Inside Passage* CRUISE TO YOUR WESTERN VACATION!



only $13.00 Extra

ON YOUR WAY WEST—or your way home—add this Canadian National *cruise* through the Fjords of America—500 sheltered miles between Prince Rupert and Vancouver. Nowhere else could you get a cruise like this for $13.00—*with* meals and outside stateroom!

Round-trip season limit fare, St. Louis to Pacific Coast, is $85.60

Add $13.00 for Inside Passage Cruise. Ask about low cost all-expense tours.

Consult Your Travel Agent or W. E. RUDOLPH, *District Passenger Agent*, Room 447, Boatmen's Bank Bldg. 314 N. Broadway GArfield 1940

CANADIAN NATIONAL TO EVERYWHERE IN CANADA

GO.. NORTHERN PACIFIC YELLOWSTONE PARK LINE

SCENIC ROUTE ACROSS AMERICA!

... to California ...

SAN FRANCISCO EXPOSITION



● Northern Pacific's superb transcontinental flier—the air-conditioned NORTH COAST LIMITED also is a favorite train to the North Pacific Coast (Seattle, Portland, Tacoma, Spokane) to Yellowstone and Rainier National Parks, Montana-Wyoming Dude Ranches and Alaska. The route of a thousand miles of mountains and rivers is unsurpassed for scenic beauty. If you consider traveling *anywhere* West, let Northern Pacific send you free literature and full information. Call at our office, telephone or mail the coupon.

NORTHERN PACIFIC RAILWAY

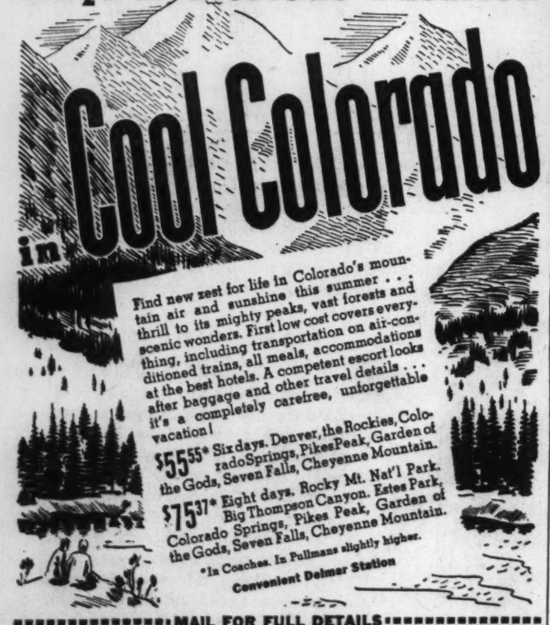
BOTH WORLD'S FAIRS $90 in coaches, $135 in Pullmans (plus berth) for "Grand Circle" Tour around America, including San Francisco and New York Fairs. Travel bargain of the year!

R. K. Cross, Northern Pacific Railway
440 Boatmen's Bank Bldg., St. Louis, 'Phone Garfield 3280
I plan to visit San Francisco Fair, leaving about_____
☐ I'm interested in "Grand Circle" Tour of both Fairs.
☐ I'm interested in neither Fair, but do plan Western trip to_____
Information, please, on ☐ Escorted Tour ☐ Independent Trip (indicate which)
Name_____ Address_____
City_____ Phone_____
ROUTE OF THE AIR-CONDITIONED A-61

NORTH COAST LIMITED

A Little Money ....
Buys A Glorious Vacation

in Cool Colorado



Find new zest for life in Colorado's mountain air and sunshine this summer . . . thrill to its mighty peaks, vast forests and scenic wonders. First low cost covers everything, including transportation on air-conditioned trains, all meals, accommodations at the best hotels. A competent escort looks after baggage and other travel details . . . it's a completely carefree, unforgettable vacation!

$55.55* Six days. Denver, the Rockies, Colorado Springs, Pikes Peak, Garden of the Gods, Seven Falls, Cheyenne Mountain.

$75.31* Eight days. Rocky Mt. Nat'l Park, Big Thompson Canyon, Estes Park, Colorado Springs, Pikes Peak, Garden of the Gods, Seven Falls, Cheyenne Mountain.

*In Coaches. In Pullmans slightly higher.

Convenient Delmar Station

MAIL FOR FULL DETAILS

WABASH TRAVEL BUREAU, 1450 Railway Exchange, St. Louis, Mo. Phone Chestnut 4700
or
UNION PACIFIC TRAVEL BUREAU, 308 N. Sixth St., St. Louis, Mo. Phone Chestnut 7750

Please send me complete information about your low cost Colorado Tours.
Name_____
Address_____
City_____ State_____
If student, state grade_____ P6

WABASH-UNION PACIFIC

HOLLAND-AMERICAN LINE ACQUIRES RED STAR SHIPS

According to a cable received from the Rotterdam headquarters, the Holland-American Line has recently acquired the liners Westernland and Pennland together with the good will and the name of the Red Star Line.

Both the Westernland and the Pennland will continue to operate on a fortnightly schedule between New York and Antwerp with a call at Southampton and will carry, as heretofore, tourist class only. In order to provide a weekly express cargo service between the two ports, Holland-American Line freight steamers will sail alternately with the Westernland and the Pennland. Three freight ships of the Bernstein Line have been withdrawn from service. The replacing freight liners "Bilderdyk" and "Blommersdyk" will sail from Antwerp June 3 and from New York June 10.

YEAR-ROUND SERVICE

Air-conditioned Pullman bedroom cars are to be in year-round service on the Northern Pacific's transcontinental train, according to a recent announcement. The "North Coast Limited" also carries standard Pullmans, coaches, diner and observation cars which are air-conditioned and operates between Chicago, the Twin Cities and the Northern Pacific coast.

LOW RATE STEAMSHIP FARE PERIOD EXTENDED

A new extension of the period of low-rate round trip fares to Europe on sailings from the United States and Canadian Atlantic ports to Europe will allow a period of 10 weeks instead of the previous six weeks. Excursion rates are to become effective on Aug. 7 instead of Labor Day, Sept. 4, as originally scheduled, and will continue until Oct. 15. The fares, based on one and one-half times the one-way fares in tourist and third class, afforded a savings of approximately 25 per cent.

Tickets issued at these rates allow a stay of 28 days abroad from the date of arrival of the ship at its terminal port, not counting the day of arrival and departure. According to H. P. Borer, general passenger manager of the Cunard White Star Line, there has been a growing demand for accommodations during this reduced rate period. With the time extension it is expected that many more travelers will be able to take advantage of the rates.



ALL YOUR TIME FOR PLAY on a BURLINGTON TOUR...West

Choose from 28 Tours Each Week

YELLOWSTONE PARK
GLACIER PARK
COLORADO
PACIFIC NORTHWEST
ALASKA CALIFORNIA
BLACK HILLS
CANADIAN ROCKIES
SAN FRANCISCO
WORLD'S FAIR

St. Louis Tour Offices
BURLINGTON . . . . 322 N. Broadway
NORTHERN PACIFIC, 440 Boatmen's Bank Bldg.
GREAT NORTHERN, 520 Boatmen's Bank Bldg.

● Every precious vacation minute is *yours for play* on a Burlington Escorted Tour. Travel experts plan all details in advance, courteous escorts handle all business problems enroute. One low all-expense cost covers your entire trip. Air-conditioned Standard Pullmans all the way, with no restrictions on meals. Look into this amazingly CAREFREE way to See the West . . . *it costs no more!* Mail coupon for big, free 1939 Tour Book . . . 100% new.

Burlington Escorted Tours, Dept. P-9, 322 N. Broadway, St. Louis, Mo.
Phone: Central 6360
Please send me Burlington Tour Book describing tours to_____
Name_____
Address_____
City_____ State_____

BURLINGTON *Escorted* TOURS

Mile-High FUN In the Canadian Rockies
Lake Louise..Emerald Lake



Banff

IF YOU'RE FAIR BOUND enjoy more travel thrills by going via Canada. Include tours east or west—the Canadian Rockies, Alaska, Victoria, Ontario Chalet-Bungalow Camps, old Quebec and the Maritimes. Ask your agent.

Baronial Banff Springs Hotel

(At Left)—*New Columbia Icefield Highway—a thrilling drive from Lake Louise. Round trips daily.*

★ Summer in a more spectacular setting! In Banff National Park on top of the world. Warm sulphur water or fresh water pools framed by giant peaks. Fast tennis courts, Alpine trails! Spacious ballrooms! So much to see and do!

SPECIAL JUNE HOLIDAY RATE

Low American Plan rate until June 30 at Banff and Lake Louise. $9.00 per day includes room with bath, meals and swimming pool fees—also golf fees at Banff.

Canadian Rockies All-Expense Tours—2 to 6 days—from $37.50. Including hotel accommodation, meals, 126 miles of motoring. Tours begin at Banff (or Field). Low round-trip summer rail fares to Banff, Pacific Northwest and California via Canadian Pacific *air-conditioned* trains.

4 Mountain Lodges, $31.50 per week including meals . . . served in Central Chalets.

See Your Travel Agent, or
Canadian Pacific
418 Locust Street, St. Louis, Missouri.
Phone: GArfield 2134

Ancient Razors.

Modern shavers who wonder how ancient man shaved himself are enlightened at the New Cork World's Fair. The oldest razor shown was fashioned in the Stone Age of obsidian stone, a form of volcanic glass. Other displays include Roman tweezers and Chinese "razor money."

Bargains AT THE GREAT NORTHERN RAILWAY TRAVEL COUNTER

... save dollars, eliminate details

ALL-EXPENSE TOURS

Every necessary item of expense included in costs . . . railroad transportation—AIR-CONDITIONED sleeping cars, meals, hotels and sightseeing . . . truly carefree VACATIONS.

From CHICAGO and return to CHICAGO

	As Low as:
☐ GLACIER NATIONAL PARK . . . The "Switzerland of America," 7 days.	$107.05
☐ CALIFORNIA—WORLD'S FAIR . . . Greatest vacation bargain of the year—Glacier National Park, Puget Sound cruise, Victoria, Canada; Seattle, Portland, Columbia River Drive, San Francisco, Golden Gate Exposition, Los Angeles, Hollywood, Grand Canyon. (Yosemite Park optional). 15 days . . .	$174.00
☐ ALASKA CRUISE . . . Glacier Park optional going. Return through Jasper National Park in northern Canadian Rockies. 16 days.	$229.00
☐ CANADIAN ROCKIES-PACIFIC NORTHWEST . . . Banff, Lake Louise, Vancouver, Victoria, Canada, Puget Sound cruise. Seattle. Glacier Park. 13 days	$167.70
☐ ALASKA—CALIFORNIA—WORLD'S FAIR . . . Just think! Glacier Park, Seattle, Puget Sound and sheltered Inside Passage to Alaska, Vancouver and Victoria, Canada; Portland and Columbia River Drive, San Francisco's Exposition, Los Angeles and glamorous Hollywood, Grand Canyon. 21 days	$289.00
☐ GLACIER PARK AND YELLOWSTONE . . . The largest and most spectacular national parks in one complete tour—glaciers and geysers. 12 days	$176.63
☐ GLACIER PARK AND CANADIAN ROCKIES . . . Includes de luxe mountain tour of Glacier Park, Montana, Waterton Lakes Park, Alberta, with six days in Canadian Rockies, stopping at Many-Glacier Hotel, Prince of Wales Hotel, Banff Springs Hotel and Chateau Lake Louise. 13 days	$211.14
☐ 5 ★ TOUR DE LUXE . . . (Glacier Park, Canadian Rockies, Pacific Northwest, San Francisco's Exposition, Grand Canyon.) Plus Waterton Lakes Park, Vancouver and Victoria, Canada; Seattle, Portland, Los Angeles. 21 wonderful days	$308.43
☐ DUDE RANCHES . . . Let us help you find just what you want in the way of accommodations and rates. . . . We also offer all-expense tours which include real Montana ranches. 15-day tour as low as $126.35. 10-day tour (7 days on ranch)	$108.35

(Correspondingly low through fares from all other points.

✓ For a wonderful western escorted tour check above list and ask for descriptive folders. Or let us plan a low-net cost independent trip for you. See your local railroad agent or write—

PAUL R. SHAW, Traveling Pass'r Agent
Great Northern Railway
Dept. P7
520 Boatmen's Bank Bldg., St. Louis, Mo.
Phone: Garfield 2956

Luther's Inkspot.

The ink spot on the wall of Wartburg Castle, made when Luther threw the inkpot at the devil, is no more. Tourists are shown where it used to be, but souvenir hunters long ago stole the last of that wall plaster.

California

CANADIAN ROCKIES
Golden Gate Exposition
All-Expense Tours

$154 FULL TWO WEEKS $174

Leave St. Louis Every Saturday and Sunday, June 10 to Sept. 24

INCLUDES
Banff Springs, Lake Louise, 126-Mile Alpine Motor Tour, Yoho Valley, Takakkaw Falls, Emerald Lake, Vancouver, Puget Sound Steamer, Victoria, Seattle, Portland, Royal Gorge, Salt Lake City, Reno, Pioneer Frontier, Lake Tahoe, Carson City, Feather River Canyon, San Francisco, Muir Woods "Big Trees," Golden Gate Exposition, Los Angeles, Catalina Island, Hollywood. Visiting "inside" the Movie Studios. Sensational Visit With the Movie Stars at Bel-Air Ranch. Grand Canyon, etc. NO EXTRA CHARGE for STOPOVERS.

Descriptive Literature on Request
CEntral 5770 1021 LOCUST CEntral 6500

KIRKLAND Luxe TRAVEL SERVICE

—MINNESOTA—

Hiawatha BEACH RESORT
ON LEECH LAKE



NEW MODERN LOG HOUSEKEEPING COTTAGES—Shower baths, inside toilets, Skelgas, electric lights, innerspring mattresses; good beach, famous great northern wall-eyed and pike fishing, launch service, guides; store. Rates $16-$20 per week up. Accommodating 2 to 8 guests, including bed linen, ice, boat. Write for folder and reservation. C. M. Peterson, 8 miles north of Walker, Minn., on 371.

SLONE'S PINE CONE LODGE
FISH, SWIM, GOLF, RELAX

Vacation at Slone's Pine Cone Lodge—off the beaten track! On clear-bottomed Big Sand Lake, 190 miles northwest of Minneapolis.

MOST BEAUTIFUL BATHING BEACH IN MINNESOTA!

Firm, sandy beach. Diving equipment. Finest place to swim, ride or just relax. Best Minnesota fishing — muskie, pike, bass, etc. Golf or dancing nearby. Tastefully decorated rustic cabins; all modern conveniences. Fine food. Restful beds. Exclusive clientele. Write for folder. Box K

SLONE'S PINE CONE LODGE, PARK RAPIDS, MINN.

FISH For GIANT LAKE TROUT in beautiful Lake Superior

Salt water has no corner on deep sea fishing! Lake Superior -- world's largest, deepest fresh water body -- has it's fighting trout, weighing 50 pounds and more . . . Come to this cool summer playground. We'll show you how and where to catch 'em.

WRITE CHAMBER OF COMMERCE
231 Medical Arts Building
DULUTH MINNESOTA
The Air-Conditioned City

COOL All Expense CARIBBEAN CRUISES



Refreshing cool trade winds fill you with health and vigor . . . add to your enjoyment of carefree days aboard superb ships. Gay deck sports and dances . . . splendid food . . . thrilling scenes of the Spanish Main.

ALL-EXPENSE—first class—FROM ST. LOUIS

12 DAYS—$140.80 and up Leave St. Louis every Monday to Guatemala and Spanish Honduras.

19 DAYS—$221.30 and up Leave St. Louis every Thursday to Havana, Cuba; the Panama Canal Zone; Costa Rica and Honduras.

19 DAYS—$218.80 and up Leave St. Louis every Monday, including week's visit to Guatemala Highlands—age-old cities, Indian life, gorgeous scenery. 260-mile automobile trip included.

Low fares and air-conditioned Illinois Central trains to New Orleans, route of the famous Panama Limited.

Ask or write for colorful descriptive cruise folder. For further information apply any authorized Travel Agent, or

ILLINOIS CENTRAL
Phone Chestnut 9400
UNITED FRUIT COMPANY, 111 W. Washington St., Chicago, Ill.
GREAT WHITE FLEET

—MINNESOTA—

Come to ...



Roberts' PINE BEACH HOTEL
on beautiful GULL LAKE
Brainerd, Minnesota



FREE GOLF and RIDING

Fine 18 Hole Grass Greens Course, Gaited Riding Horses. Excellent Fishing, Free Boats. Safe, Sandy Beaches.

All Sports AAA at Our Door

$35 to $50 wk. each Double
Fine Meals, Golf, Riding, Boats included. Low rates for children.

Please check and send for your rate
PINE BEACH HOTEL - BRAINERD MINN.
No. Adults_____ Children's Ages_____
Rooms Desired_____ No. Beds_____
From_____ To_____
Name_____
Street_____
City_____ State_____

Free Golf - All Watered Course
$24 to $30 wk. each Double
Meals, Golf, Boats included.
Safe, Sandy Beaches.
Good Fishing - Free Boats
TRULY THE BARGAIN RESORT
For Full Particulars Write
GENEVA BEACH HOTEL
ALEXANDRIA, MINN.
An Arthur L. Roberts Hotel

EDGEWATER BEACH HOTEL
On Detroit Lake



Minnesota's newest, most luxurious resort. Rates, American plan, $4 to $5 per day, $25 to $35 per week.
Address F. H. WRIGHT, Manager, Detroit Lakes, Minn.

ISLAND VIEW LODGE



Spend July 4th golfing or bass fishing on Gull Lake — American plan, main dining hall, modern sleeping cabins, baths, hot and cold running water in all, electricity and heat. Adjoining Pine Beach Golf course. Moderate rates. Write WALTER FRAMPTON R. F. D. 3, Brainerd, Minn.

THE CURTIS HOTEL
MINNEAPOLIS, MINN.
Easily Accessible to Minnesota's Beautiful Lake Region. Rooms With Soft Water Bath, $2.50 Up. Special Family Rates.

BEECHER'S TUELLE'S RESORT



AMERICAN PLAN OR HOUSEKEEPING
MAIN LODGE — 30 MODERN COTTAGES. DELICIOUS MEALS. Fun for all! Excellent Bass, Pike, etc., fishing. Every sport, Golf, Tennis. Write for folder.
A. H. BEECHER, ANNANDALE, MINN.

CHASE HOTEL
Cool—Completely Modern
Outside rooms and bath. Real Bass, Pike and Crappie fishing. Golf. Launch service on Leech Lake. Write for folder.
WALKER - - - - - MINNESOTA

INWOOD LODGE ON GULL LAKE



59 Lakes in the Pines
● Beautiful Log Lodge
● Rooms With Bath
● 22 Modern Cabins
● Famous for Food
● Sandy Swim Beach
● Finest Fishing
● All Sports
The Best in Minnesota for Comfort — Economy — Families—Children
$28 Per Week and Up.
Write for Folder
J. L. ARCHER, BRAINERD, MINN.

The QUICK EASY Way
To Rent a Room or to Sell Some Useful Article
Is Through the POST-DISPATCH Want Ad Columns

BURNTSIDE LODGE
TROUT AND PIKE FISHING IS BEST DURING JUNE
Cabins Modern Throughout; Log or Rock; Showers, Baths; Steam-Heated Lodge
Finest in the entire North Woods. Electric lights, screened porches, fireplaces.
MANY IMPROVEMENTS FOR COMFORT.
Black top tennis court. Speed, motor and row boats. Canoes. Golf nearby.
UNEXCELLED GAMY FISHING.
AMERICAN PLAN RATES $26 TO $35 PER WEEK
Paved roads to our door—comfortable through bus facilities.
Selected Clientele. Write for Folder—Reservations.
Mr. Mrs. ALDEN - ELY, MINN.

—MINNESOTA—

C'mon!
10,000 LAKES are calling you!



Resorts and cabins for every need. Non-resident fishing licenses $3. Send for free Vacation Book.

MINNESOTA TOURIST BUREAU
State Capitol, Dept. 23C St. Paul, Minn.
Please send Free Vacation Book.
☐ Resorts ☐ Fishing ☐ Swimming
☐ Cabins ☐ Golf ☐ Camping
Name_____
Address_____
City_____ State_____

MINNESOTA

WALDHEIM On Hickory Lake, Aitkin, Minn.
Better, roomier housekeeping cottages under the pines. Fully equipped. $15-$21 weekly with boat, electric light, fuel. Ideal for rest and recreation. Fine beach. Fishing on chain of lakes. Write for folder. F. C. Hicks, Aitkin, Minn.

For a Fine Vacation Come to RUTTGER'S

Ruttger's Bay Lake Lodge, Deerwood, Minn.	Fish, Swim
Ruttger's Pine Beach Lodge, Brainerd, Minn.	Swim, Drive
Ruttger's Birchmont Lodge, Bemidji, Minn.	Hike, Dance
Ruttger's Shady Point Lodge, Pequot, Minn.	Canoe, Ride
Ruttger's Sherwood Forest Lodge, Brainerd, Minn.	FREE GOLF Write for Folder.

IN PAUL BUNYAN'S PLAYGROUND

DOUGLAS LODGE ITASCA STATE PARK



Minnesota's State Owned Resort "Within the borders of Itasca State Park. At the head waters of the Mississippi. In the Heart of the Pines."
NOW OPEN
Modern summer hotel accommodations. 25 cabins with bath and all modern conveniences. Well cooked meals, plenty of every species of fishing—recreation galore—golf.
Write for folders, rates and reservations
P. O. Douglas Lodge, Minnesota.
M. E. Dunn General Manager

COME TO BOWEN'S RESORT
For wall-eyed pike fishing at Big Pine lake. The best in Northwestern Minnesota. Well-kept row and motor boats — launch — bait. Main lodge—sleeping and housekeeping cottages—well-cooked food—genuine comfort—fine beach. For rates or information for the vacation of your life and family, Write George Bowen, Perham, Minn.

PERHAM



Where Wall-eyed, Northern Pike and Bass Fishing is always good—27 clear water lakes within 10 miles, sandy beaches. 9-hole golf course.
Resorts you're sure to like with the best accommodations for all the family.
Write W. B. Kemper, Sec. Chamber of Commerce Perham, Minn.

WOM

THE Women's Auxili... St. Louis Medical S... meet at the Medica... 3538 Lindell boulevard, ... con Tuesday at 12:30 ...

The following officers ... stalled: Mrs. William ... dent; Mrs. Martin J. Gl... dent-elect; Mrs. Maxin... Gonsloser, Mrs. August ... Mrs. Eugene Arnold and ... Leavy, vice-presidents; M... Fitz-Gerald, recording ... Mrs. F. H. Albrecht, cor... secretary; Mrs. Frank R. ... treasurer; Mrs. Peter G... auditor; Mrs. William ... Mrs. H. H. Helbing, Mrs. ... cox, Mrs. William A. Pa... Rubern Smith and Mr... Broeder, directors; Mrs ... Davis, parliamentarian. ... nard W. Gerwitz, accom... Mrs. R. H. Milligan, will ...

Miss Virginia Carrico ... stalled as president of the ... Zonta Club at a dinner t... at the University Club W... evening at 6:30 o'clock. ... ficers and chairmen who ... installed are: Mrs. Luella ... vice-president; Mrs. Ann ... tian, treasurer; Mrs. E... buque, secretary; Mrs. ... Bishop, membership chair... Geneva Riefling, hospital... Viola Fischer, program; M... Gruensfelder, civics; Dr. ... Batdorf, publicity.

The Scottish Rite Wom... will hold its final meetin... season at the Scottish Ri... dral Tuesday at 10:30 a. ... Mrs. A. C. Nye, the presi... siding. Luncheon will ... at 11:45 a. m., with Mrs. ... Kraeger and her comm... charge.

The following officers ... stalled at 2 p. m.: Mrs. ... Rodegast, president; Mrs ... Omohundro, vice-presiden... John F. Bannaker, recor... retary; Mrs. John L. Crai... cial secretary; Mrs. Arth... Guire, corresponding s... Mrs. Irene Smith, treasur... Della Weber, auditor.

The chairmen of the var... tions are: Miss Edna L. ... art; Mrs. Edith Etherington, ... matic art; Mrs. Ernst T... literary; Mrs. Edward W. ... music; Mrs. W. P. Anders... cial; Mrs. Charles G. Gun... welfare; Mrs. Fremont J. ... civic and current events. ... Chairmen of standing ... tees are: Mrs. Nye, advis... August Holmann, cheer; ... Y. Schoeneweg, club co... Mrs. Harry Bischoff, club ... ties; Mrs. William H. Bo... dentials; Mrs. J. A. Hills... tance; Miss Bereniece Dixo...

TRAVEL FUNDS

If you are planning a tri... points in this country ... abroad, we can supply fu... which are the most acc... able everywhere throug...

TRAVELERS CHEQU... LETTERS OF CRED...

Inquire at our Foreign Department for particular...

FIRST NATIONAL BAN... IN ST. LOUIS
Broadway • Locust • O...
Member Federal Deposit Insuranc...

TRAVEL—RESORTS—HO...

THRILLING CANAD... CRUIS...

LOW COST ALL-EXPENSE TRIPS fr... THE SAGUEN...

SAGUENAY DE LUXE CRUIS... including Toronto, Lake On... ario, Thousand Islands, St. Law... rence Rapids, Montreal, Quebec, ... Ste. Anne de Beaupre, Murray ... Bay, Tadoussac. Round-trip ... Saguenay. Sightseeing in Montreal and ... Quebec. Room with bath at Mount Royal ... and Chateau Frontenac Hotels (Montreal) and Chate... Frontenac (Quebec). Personally Esc... every Sunday. Same trip from ... Detroit, $118.

SAGUENAY AND WORLD'S FAI... Combining two of the ... world's greatest sights va... one glorious vacation. Same ... itinerary as above, adding ... visit to New York and ... Commodore Hotel to see t... Fair "on your own". Pull... berths and meals on stea... trains.

INDEPENDENT SAGUENAY C... Three times weekly from Toronto ... stopovers permitted. Go to Toronto ... by rail or highway. Special garage ... service in Toronto for Saguenay ... line passengers.

Also Low-Cost Independent T... Niagara Falls.

2nd Big Year! RICHELIEU CR... Marvelous vacation values! ... Live aboard steamer through... out. Entertainment, sightsee... ing! Montreal, Quebec, Lower ... St. Lawrence, Saguenay. ... Every Monday from July 3. M...

GREAT LAKES CRUISES—ONE WE... an-packed vacations on cool in... sailing Detroit, Sarnia, Sault St... Port Arthur, Fort William and ... Sightseeing. Includes round-trip ... from St. Louis, stateroom accomm... meals on steamer. Twice we... For information and reservati... apply to TRAVEL AGENTS, ... ticket offices or N. B. McAll... Dixie Terminal Arcade, Cin... Ohio.

CANADA STEAMSHIP L...

The QUICK EASY Way
To Rent a Room or to Sell Some Useful Article
Is Through the POST-DISPATCH Want Ad Columns



—MINNESOTA—

C'mon!

10,000 LAKES are calling You!



Resorts and cabins for every need. Non-resident fishing licenses $3. Send for free Vacation Book.

MINNESOTA TOURIST BUREAU
State Capitol, Dept. 23C St. Paul, Minn.

Please send Free Vacation Book.
☐ Resorts ☐ Fishing ☐ Swimming
☐ Cabins ☐ Golf ☐ Camping
Name
Address
City State

MINNESOTA

WALDHEIM On Hickory Lake, Aitkin, Minn.
Better, roomier housekeeping cottages under the pines. Fully equipped. $15-$21 weekly with boat, electric light, fuel. Ideal for rest and recreation. Fine beach. Fishing on chain of lakes. Write for folder. F. C. Hicks, Aitkin, Minn.

For a Fine Vacation Come to



RUTTGER'S

Ruttger's Bay Lake Lodge, Deerwood, Minn. ● Fish ● Swim ● Drive ● Bike ● Dance ● Canoe ● Ride
Ruttger's Pine Beach Lodge, Brainerd, Minn.
Ruttger's Birchmont Lodge, Bemidji, Minn.
Ruttger's Shady Point Lodge, Pequot, Minn.
Ruttger's Sherwood Forest Lodge, Brainerd, Minn.
FREE GOLF Write for Folder.

IN PAUL BUNYAN'S PLAYGROUND

DOUGLAS LODGE
ITASCA STATE PARK

Minnesota's State Owned Resort "Within the borders of Itasca State Park. At the head waters of the Mississippi. In the Heart of the Pines."

NOW OPEN
Modern summer hotel accommodations. 25 cabins with bath and all modern conveniences. Well, cooked meals, plenty of every species of fishing—recreation galore—golf.
Write for folders, rates and reservations
F. O. Douglas Lodge, Minnesota.
M. E. Dunn General Manager

COME TO
BOWEN'S RESORT
For wall-eyed pike fishing at Big Pine lake. The best in Northwestern Minnesota. Well-kept row and motor boats—launch—bait. Main lodge—sleeping and housekeeping cottages—well-cooked food—genuine comfort—fine beach. For rates or information for the vacation of your life and family, Write George Bowen, Perham, Minn.

PERHAM



Where Wall-eyed, Northern Pike and Bass Fishing is always good—27 clear water lakes within 10 miles, sandy beaches. 9-hole golf course.
Resorts you're sure to like with the best accommodations for all the family.
Write W. B. Kemper, Sec.
Chamber of Commerce
Perham, Minn.

IDE LODGE
HING IS BEST DURING JUNE
-Rock; Showers, Baths; Steam-Heated Lodge
Electric lights, screened porches, fireplaces.
EMENTS FOR COMFORT.
otor and row boats. Canoes. Golf nearby.
ED GAMY FISHING.
RATES $26 TO $35 PER WEEK
—comfortable through bus facilities.
Write for Folder—Reservations.
DEN-ELY, MINN.

WOMEN'S CLUBS

THE Women's Auxiliary of the St. Louis Medical Society will meet at the Medical Building, 3538 Lindell boulevard, for luncheon Tuesday at 12:30 p. m.

The following officers will be installed: Mrs. William Nye, president; Mrs. Martin J. Glaser, president-elect; Mrs. Maximilian W. Gensloser, Mrs. August A. Werner, Mrs. Eugene Arnold and Mrs. C. A. Leavy, vice-presidents; Mrs. Leo P. Fitz-Gerald, recording secretary; Mrs. F. H. Albrecht, corresponding secretary; Mrs. Frank R. Finnigan, treasurer; Mrs. Peter G. Woskop, auditor; Mrs. William F. Shultz, Mrs. H. H. Helbing, Mrs. C. V. Wilcox, Mrs. William A. Pauley, Mrs. Rubern Smith and Mrs. W. H. Stroeder, directors; Mrs. Frank Davis, parliamentarian. Mrs. Bernard W. Gerwitz, accompanied by Mrs. R. H. Milligan, will sing.

Miss Virginia Carrico will be installed as president of the St. Louis Zonta Club at a dinner to be held at the University Club Wednesday evening at 6:30 o'clock. Other officers and chairmen who are to be installed are: Mrs. Luella Sayman, vice-president; Mrs. Anna Christian, treasurer; Mrs. Elise Dubuque, secretary; Mrs. Iza Lee Bishop, membership chairman; Dr. Geneva Riefling, hospitality; Mrs. Viola Fischer, program; Mrs. Rose Gruensfelder, civics; Dr. Lydia F. Batdorf, publicity.

The Scottish Rite Woman's Club will hold its final meeting of the season at the Scottish Rite Cathedral Tuesday at 10:30 a. m., with Mrs. A. C. Nye, the president, presiding. Luncheon will be served at 11:45 a. m., with Mrs. Harry A. Krueger and her committee in charge.

The following officers will be installed at 2 p. m.: Mrs. R. H. Rodegast, president; Mrs. Vance Omohundro, vice-president; Mrs. John F. Bannaker, recording secretary; Mrs. John L. Crain, financial secretary; Mrs. Arthur McGuire, corresponding secretary; Mrs. Irene Smith, treasurer; Miss Della Weber, auditor.

The chairmen of the various sections are: Miss Edna L. Thoebes, art; Mrs. Edith Etherington, dramatic art; Mrs. Ernst T. Friton, literary; Mrs. Edward W. Sunder, music; Mrs. W. P. Anderson, social; Mrs. Charles G. Gund, social welfare; Mrs. Fremont J. Hoehn, civic and current events.

Chairmen of standing committees are: Mrs. Nye, advisory; Mrs. August Holmann, cheer; Mrs. L. J. Schoeneweg, club courtesies; Mrs. Harry Bischoff, club properties; Mrs. William H. Boyne, credentials; Mrs. J. A. Hillman, finance; Miss Berenice Dixon, hospitality; Miss Edna B. Morrison, membership; Mrs. W. Eugene Chase, press; Miss Emma Diebel, revisions; Mrs. V. Ray Alenandra, telephone; Mrs. Omohundro, year book.

The last meeting of the season of the Ladies' Auxiliary, St. Louis Lodge No. 9, B. P. O. Elks, will be held at the Elks' Club, 3619 Lindell boulevard, tomorrow. Mrs. Thomas F. Muldoon, the president, will preside. After luncheon at 12:30 p. m. there will be a business meeting and card party. Mrs. John T. Guise and Mrs. Charles A. Humfeld will be hostesses.

Plans will be made to entertain visitors to the seventy-fifth session of the Elks' Grand Lodge national convention, to be held in St. Louis during the week of July 10.

Ralph Clayton Chapter Daughters of the American Revolution will hold its final meeting of the season at the home of Mrs. Joseph W. Jamison, Red Gables, St. Louis County, Tuesday at 2 p. m. Mrs. Willa Viley will be assistant hostess. A flag day program will be given in the rose garden.

The Illinae Club of St. Louis will have its annual meeting at the College Club Saturday at 2:30 p. m. Miss Edith Murch will preside at the business meeting. Miss Eloise Koch, Mrs. Fremont J. Hoehn, Miss Lillian Conrad and Mrs. Francis Dean will be hostesses.

The West End Democratic Women's Club will meet at the Coronado Hotel tomorrow at 8 p. m. A patriotic program has been arranged. Dr. Julius L. Bischof will speak. Mrs. Michael Walsh will preside.

The Mark Twain Delphian Chapter will give a tea tomorrow afternoon at the home of Mrs. John C. Vogel, 4025 Flora place. Special guests will include members of the retiring and incoming executive boards of the St. Louis Delphian Council, all chapter presidents and the national supervisors. The program will be composed of musical selections by Mrs. Charles Edward Hartwein and an informal talk on the "Life and Works of Mark Twain," by Cyril Clemens.

At the closing meeting of the Minerva Literary Club Friday, June 2, held at the home of Mrs. Edward Seidel, 10125 Midland avenue, the following officers were elected: Mrs. T. C. Stezer, president; Mrs. Allen Umstattd, vice-president; Mrs. George Coleman, recording secretary; Mrs. William M. LeVeaux, corresponding secretary; Mrs. Upton S. Coudy, treasurer; Mrs. Fred Brooks, finance committee and Mrs. B. A. Hickman, press chairman.

The Greater St. Louis Civic Republican Club will hold a business meeting Thursday at 1 o'clock at the Liederkranz Club, Grand and Flad avenues.

The St. Louis Lindenwood College Evening Club, an alumnae organization of Lindenwood College, has established a fund in honor of Dr. John L. Roemer and in memory of Mrs. Roemer, to be known as the "Roemer Silver Jubilee Scholarship." The scholarship will be used to aid an upperclass student to continue her studies at Lindenwood College.

The Musilit Club of University City will meet tomorrow at the home of Miss Grace Strecker, 7366 Princeton avenue.

The Practical Arts Club will meet at the Park Plaza for luncheon and bridge tomorrow at 1 p. m.

A patriotic program commemorating Flag day will be held Tuesday after luncheon at 1 p. m. at the College Club of St. Louis, 5428 Delmar boulevard. Mayor Bernard F. Dickmann's proclamation for Flag day will be read, after which a musical program will be given. Mrs. Gileo Conley and Mrs. R. E. Rhoten will sing, accompanied by Mrs. H. P. Stellwagon. Mrs. Oliver Johnson will give readings.

The College Guidance Committee will hold office hours by appointment on the second and fourth Tuesdays during the summer.

The annual summer party of the Amacitia Club will be given in the Tower Room of the Congress Hotel Thursday at 12:30 p. m. Mrs. Edith Teutenberg is chairman of the Committee on Arrangements.

The Women's Auxiliary of the St. Louis Dental Society met at Norwood Country Club Monday. The following officers were elected: Mrs. William B. Spotts, president; Mrs. E. W. Bedell, first vice-president; Mrs. Paul F. O'Brien, second vice-president; Mrs. B. S. Powers, recording secretary; Mrs. Lloyd L. Sertl, corresponding secretary; Mrs. H. C. Winterer, treasurer; Mrs. R. C. Will, auditor.

Fontbonne Mothers' Club will give its annual garden bridge party on the campus of Fontbonne College Friday at 2 p. m. Mrs. T. J. Harder, chairman, and Mrs. J. E. Riley, co-chairman, will be assisted by members of the club.

The St. Louis Dental Assistants' Society will meet for dinner at the DeSoto Hotel tomorrow at 6:30 p. m., after which there will be a business meeting and social hour. Certificates will be given members who have completed the standard course in first aid given by the American Red Cross.

The St. Louis Hotel Greeters' Auxiliary elected the following officers at a meeting recently at the Roosevelt Hotel: Mrs. Henry W. Maudehund, president; Mrs. Pola Fillmore and Mrs. Charles C. Peterson, vice-presidents; Miss Ethel Olson, secretary and treasurer; Mrs. Henrietta Starr, sergeant-at-arms; board of governors, Mrs. James H. Pohl, chairman; Mrs. Flora Mae Huehn, Mrs. Florence Nartleson, Mrs. Irving Jochim and Miss Mary Ryan.

TRAVEL FUNDS

If you are planning a trip to points in this country or abroad, we can supply funds which are the most acceptable everywhere through
TRAVELERS CHEQUES
LETTERS OF CREDIT
Inquire at our Foreign Department for particulars.
FIRST NATIONAL BANK
IN ST. LOUIS
Broadway • Locust • Olive
Member Federal Deposit Insurance Corp.

TRAVEL—RESORTS—HOTELS

THRILLING!
CANADA CRUISES

LOW COST ALL-EXPENSE TRIPS from St. Louis TO SAGUENAY

SAGUENAY DE LUXE CRUISE-TOURS 10 Days
Including Toronto, Lake Ontario, Thousand Islands, St. Lawrence Rapids, Montreal, Quebec, Ste. Anne de Beaupre, Murray Bay, Tadoussac. Round-trip transportation. Sightseeing in Montreal and Quebec. Room with bath at Mount Royal or Windsor Hotels (Montreal) and Chateau Frontenac (Quebec). Personally Escorted, Every Sunday. Same trip from Cleveland or Detroit, $118. $152.20

SAGUENAY AND WORLD'S FAIR TOURS 12 Days
Combining two of the world's greatest sights on one glorious vacation. Same itinerary as above, adding visit to New York and 3 days at Commodore Hotel to see the World's Fair "on your own". Pullman lower berths and meals on steamers and trains. $169

INDEPENDENT SAGUENAY CRUISES
Four times weekly from Toronto. Stopovers permitted. Go to Toronto by rail or highway. Special garage service in Toronto for Saguenay passengers. Also Low-Cost Independent Trips via Niagara Falls. $65.25 Round Trip

2nd Big Year! RICHELIEU CRUISES
Marvelous vacation values! Luxe steamer through-out. Entertainment, sightseeing! Montreal, Quebec, Lower St. Lawrence, Saguenay. Every Monday from July 3. ONE WEEK $67.50 FROM MONTREAL

GREAT LAKES CRUISES—ONE WEEK $62.70
Jam-packed vacations on cool inland seas, visiting Detroit, Sarnia, Sault Ste. Marie, Mackinac, Fort William and Duluth. Sightseeing. Includes round-trip rail fare from St. Louis, stateroom accommodations, meals on steamer. Twice weekly.
For information and reservations apply to TRAVEL AGENTS, railroad ticket offices or N. R. McAllen, 117 Dixie Terminal Arcade, Cincinnati, Ohio.

CANADA STEAMSHIP LINES

East St. Louis

MR. AND MRS. JOSEPH B. HARTMAN, 18 Signal Hill boulevard, have announced the engagement of their daughter, Miss Eleonar Hartman, to Dr. Verner P. Neissl of Midland, Tex., son of Mr. and Mrs. W. M. Neissl of Charleston, Ark. Miss Hartman attended the Academy of the Sacred Heart at Maryville. She has spent the last two summers traveling in Europe. Dr. Neissl formerly lived in St. Louis but has been in Midland, Tex., for the last two years. The wedding will take place in September.

Mrs. William Tippett, 1711 North Forty-sixth street, and Miss Jeanette Chapin, 4015 Lincoln avenue, entertained yesterday at a bridge luncheon at the Hotel Statler in St. Louis, in honor of Miss Virginia McQuilkin, daughter of Mr. and Mrs. Frank W. McQuilkin, 4015 Lincoln avenue, whose marriage to Dale McMackin of Pittsburgh, Pa., will take place June 30. The guests were: Mrs. Roy Bischoff, Mrs. Frank W. McQuilkin, Mrs. C. A. Harned, Mrs. Roy Ganote, Mrs. E. L. Hankins, Mrs. M. E. Larby, Mrs. Lucien Moss, Mrs. W. C. Moss, Mrs. Wesley C. Moss, Mrs. Cletus Canavan, Mrs. Thomas Donnell, Mrs. Frank Homer Bell of Atlanta, Ga., and Mrs. George Lutz, Mrs. Robert Lemon and Miss Edna Smith of St. Louis, Miss Marjorie Pea and Miss Dorothy Bennett.

Mr. and Mrs. Wilfred C. Ropiequet, 1421 North Forty-second street, are in Urbana, Ill., where they will attend the graduating exercises at the University of Illinois tomorrow. Their daughter, Miss Catherine, is a member of the graduating class.

Mr. and Mrs. Philip G. Listeman, Lindorf drive, are visiting in Wichita, Kan.

Mr. and Mrs. August M. Eggmann, 111 Kingston drive, will entertain 14 guests at a supper and bridge party at their home this evening.

Mrs. Arthur Felsen, 705 Alhambra court, was hostess to the members of her bridge club at luncheon at her home Thursday. The guests were: Mrs. John C. Roberts, Mrs. Marshall Erwin, Mrs. William Melin, Mrs. Cletus C. Canavan, Mrs. Stephen D. Sexton Jr., Mrs. Andrew W. Kurrus, Mrs. William C. Metcalfe, Mrs. Harold G. Baker, Miss Susie Lee Moore, Mrs. Richard M. Moss, Mrs. Charles M. Norton and Mrs. Kenneth L. McCurdy of Canton, O.

Mrs. Carl J. Pearce, 1100 Summit avenue, entertained 60 guests at a tea at her home Thursday in honor of her house guest, Mrs. J. M. Freels of Jacksonville, Fla.

Mrs. Kenneth L. McCurdy of Canton, O., who is visiting her parents, Mr. and Mrs. Rudolph J. Kramer, 601 North Fourteenth street, entertained Wednesday at a bridge luncheon. There were 12 guests.

Dr. and Mrs. Louis W. Cellio of Carrollton, O., are the guests of Mrs. Cellio's aunt, Mrs. Ethelynne Sullivan, 1301 Gaty avenue.

Dr. and Mrs. V. W. Myers, 1384 North Thirty-ninth street, entertained the members of their bridge club at a buffet supper at their home Friday. The guests were: Mr. and Mrs. Leonard Buzzell, Mr. and Mrs. Harold R. Kenagy, Mr. and Mrs. Edward Hlob, Mr. and Mrs. Byron Smith and Mr. and Mrs. Wilmer L. Vogt.

Mrs. F. C. Wilcox and Mrs. Daniel Sullivan of Des Moines, Ia., have gone home after visiting Mrs. R. W. Ropiequet, 1310 College avenue.

Mrs. Carl W. Helfich, 1617 North Forty-fifth street, entertained at a dinner party Thursday at the Missouri Athletic Association in St. Louis. There were 16 guests.

Mrs. L. G. McDermith, 734 North Twenty-third street, entertained her bridge club at luncheon at her home Tuesday. The guests were: Mrs. William E. Stroud, Mrs. J. Putnam Gould, Mrs. William C. Metcalfe, Mrs. John N. Collins, Mrs. Leo L. Madden, Mrs. Philip G. Listeman and Mrs. Robert A. Hundley.

Miss Helen Gregory, a member of the faculty at the University of Oklahoma at Norman, Ok., arrived Wednesday to spend the summer vacation with her parents, Mr. and Mrs. T. W. Gregory, 1304 College avenue.

Mr. and Mrs. W. L. Stough of Steelville, Mo., spent several days last week with Mr. and Mrs. J. Putnam Gould, 3237 Linden place.

Mrs. Martin Oehmke, 11 Signal Hill boulevard, entertained her bridge club at luncheon at her home Wednesday. The guests were: Mrs. Edward C. Rigden, Mrs. Lawrence A. Ryan, Miss Sophia Schmalzried, Mrs. William Hornberg, Mrs. Murray Watkins, Mrs. Arlington Nuetzel and Mrs. Leslie H. Forman and Mrs. Frank B. Joerling of St. Louis.

Mrs. John Tansey of Detroit is visiting her sister, Mrs. Frank B. Bolte, 1212 College avenue.

ALL SCALP and HAIR DISEASES



Convenient Office Hours:
Mon. Tues. Wed. & Fri. 11 A. M. to 5 P. M.
Monday & Friday 7 to 8 P. M.
Free Examination
I Want the Worst Cases
A. G. CLINE
Scalp Specialist
3143A South Grand
LAclede 9053

GRAY HAIR at MY age?



Certainly Not, I can't afford it!
CANUTE WATER solves my problem

If you have gray hair, simply wet it with Canute Water and allow to dry. A few applications, (all in one day, if desired) completely re-colors it . . . similar to its former natural shade. Attention only once a month will keep it that way.

Curl your hair or get a permanent, if you wish . . . there's no interference. Neither will sunshine, saltwater or shampooing disturb the color. Your hair remains clean and natural to the touch and looks natural in any light.

SAFE!
No Skin Test Needed
Canute Water is pure, safe, colorless and crystal-clear. It has a remarkable record of 25 years without injury to a single person. It was also tested and proven perfectly harmless by a Noted Scientist in one of America's Greatest Universities.
No Other Product Can Make All These Claims

Is it any wonder that we sell more Canute Water than all other hair coloring preparations combined?

6 application size 98c

It's "FAMOUS" for Toiletries—Main Floor or Call GAr. 4500

FAMOUS-BARR CO.
Operated by May Dept. Stores Co. We Give and Redeem Eagle Stamps

The New Permanent Baby Curls



Artiste Stylists are constantly being trained in the newest styles and every Artiste Hairdress is designed to make the most of your personality. We invite you to try our individual styling and experience a new thrill.

No Ammonia Oil Permanents $2 Complete
Machine or Machineless Permanents $3 Complete
A Special Blend Permanent For Extra Fine, Dry, Bleached, Dyed or White Hair $4 Regular $6—This Week
Shampoo and Hair Styling, 50c. Hair Tinting, $1.50 Up

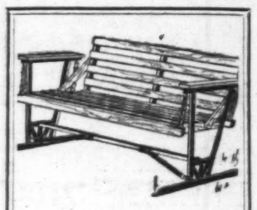
Open Evenings Artiste Shoppe Immediate Service
4th Floor Equitable Bldg.—613 Locust St.—Phone CE. 2620

Save in our STORE-WIDE Summer Sales!

Big Reductions! Worth-While Savings! CHOOSE HOME NEEDS NOW at Hellrung & Grimm!
LONG, EASY TERMS . . . EAGLE STAMPS WITH EVERY PURCHASE . . . FREE PARKING LOT . . . FREE DELIVERY UP TO 200 MILES FROM ST. LOUIS



Mahogany or Walnut Tables
Choice of 6 Styles
$8.95
Beautiful period styles in genuine solid mahogany or solid walnut. Rich, dull rubbed finish.
25c A WEEK



Large 3-Passenger GLIDER
$5.95
Strong, durable hardwood frame, sturdy oak seat and back, smooth gliding action. For porch or outdoors. It's weatherproof.
25c A WEEK

EUREKA VACUUM CLEANER



Reconditioned Like New!
Looks Like New! Works Like New!
ANNIVERSARY SPECIAL
While a Limited Supply Lasts
$7.95
50c DOWN 50c A WEEK
No Mail or Phone Orders



$40 Reclining Lounge Chair
Large, extremely comfortable Chair, with restful arms, fluted wood arm fronts, roller-bearing reclining feature. Complete with Ottoman $27.75
Small Down Payment $2.25 a Month for 12 Months NO FURTHER CHARGES

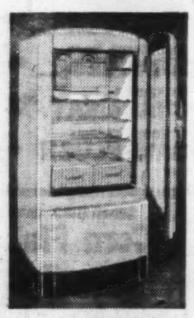


SUN TAN COT and PAD
$6.95
Sturdy steel Cot with link steel spring, with adjustable back for reclining, sitting or sleeping. Complete with cotton Pad.
25c A WEEK

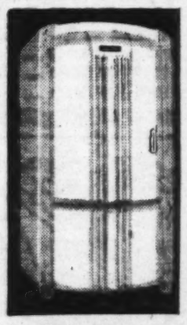


Extra Special! Complete Roll-A-Way Bed With Innerspring Mattress
$8.88
Folds compactly and can be stored in any closet. With comfortable innerspring mattress. 30 in. wide.
25c A WEEK

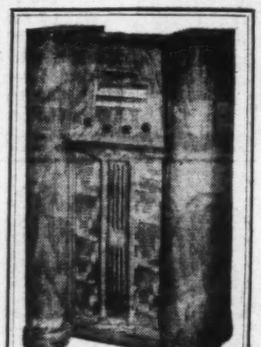
EASIEST TERMS • 36 MONTHS TO PAY



PHILCO
Conservador Refrigerator
Large size, over 7 cu. ft. We purchased the distributor's entire stock of this model E7.
SAVE $90
Formerly $289.00
$179.95 AND OLD BOX
With the exclusive Philco Inner Door . . . Conservador.
Small Down Payment $5.31 Monthly . . . 36 Months NO FURTHER CHARGES



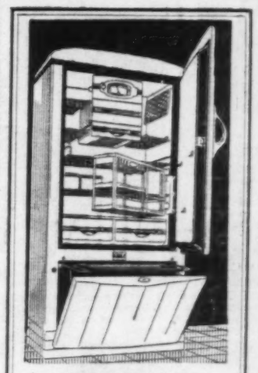
NORGE
10-Year Warranty on Rollator Compressor
11½ Sq. Ft. Shelving
6¼ Cu. Ft. Capacity
$149.50
Brand-new 1939 model. Norgloss exterior, porcelain interior. Buy it on practically your own terms.
Small Down Payment $4.41 a Month for 36 Months NO FURTHER CHARGES



MAJESTIC
New 1939 Radio
SAVE $41.07
Regularly $79.95
$38.88
Beautiful, large walnut console with 6 push buttons for automatic tuning. Many other fine quality features.
Small Down Payment $2.15 a Month . . . 18 Months NO FURTHER CHARGES



NORGE
Leads Again With Steri-Seal Washers
Washes Cleaner—Faster
ONLY $49.95
Norcelain Agitator assures absolute safety in washing finest silks. Lifetime transmission . . . Lovell wringer.
Small Down Payment $2.08 a Month for 24 Months NO FURTHER CHARGES



STEWART-WARNER
Extra Large—Over 8 Cu. Ft. Regular Price $259.95
SAVE $70
$189.95 AND OLD BOX
Has all 1939 super deluxe features including Sav-A-Step and Slid-A-Tray.
Small Down Payment $5.60 Monthly for 36 Months NO FURTHER CHARGES



EASY Washer Close-Out!
We Bought All of This Model Available
BRAND-NEW 1939 Model 6T9
$39.95
Triple zone Rubber-Tested washing action. Limited quantity. No more when these are gone!
Small Down Payment $1.68 a Month for 24 Months NO FURTHER CHARGES

BRIDES! See Hellrung & Grimm's Wonder-Value
3-ROOM COMPLETE OUTFIT $189
Small Down Payment
$2.50 a Week for 18 Months . . . No Further Charges

"You Get the Girl—We'll Do the Rest"
Hellrung & Grimm
9th and Washington 16th and Cass
Downtown Store Open Every Night. Cass Ave. Store Open Monday and Saturday Nights
Free Parking Lot on Lucas, Between 9th and 10th
Free Delivery Up to 200 Miles . . . Purchase Held for Future Delivery

Regular $5.95 9x12 Felt-Base RUGS $2.98 25c A WEEK
All New and Perfect! No Seconds!

Boonshaft Reception.

Mr. and Mrs. Philip Boonshaft, 716 Heman avenue, University City, were entertained at a party last Sunday evening to mark their twenty-fifth wedding anniversary. The reception was at the home of Miss Mildred Moritz, 7035 West Park avenue, who was a hostess with Mrs. D. Oberman.

An Offer of Major Importance!

JUST 20 ALL-BLACK WINTER COATS

LAVISHLY TRIMMED WITH

SILVER FOX

$85

Only a Fortunate Purchase Could Bring You Coats of Such a Superior Quality At Such a Low Price!

Coats of amazing beauty . . . of outstanding quality . . . at savings so phenomenal it should take a remarkably strong woman to resist this offer! Gloriously silvered fox . . . the choice of this season's catch . . . on coats that have been tailored to be 1939 Winter style dictates. There are just 20 of them and when they're gone they can't be duplicated. Misses' and women's sizes.

Investigate Our Budget Pay Plan, Carrying Charge. Small Deposit Holds Coat in Storage Until Called for in the Fall.

Famous-Barr Co.'s Coat Shop—Fourth Floor

Famous-Barr Co.

Operated by May Dept. Stores Co. We Give and Redeem Eagle Stamps

AT UNION-MAY-STERN

NO MONEY DOWN

36 Months to Pay

for a New 1939 NORGE Refrigerator, Washer, Gas and Electric Ranges

UNION-MAY-STERN

Sarah & Chouteau Olive St. at Vandeventer Ave. — OLIVE AT TWELFTH — 1104-6 Olive St. 206 N. 12th St. 616-20 Franklin

Downtown NORGE Headquarters

Refrigerators, Washers, Gas and Electric Ranges

ON LONG, EASY TERMS

WE GIVE EAGLE STAMPS — Downtown Store Open Every Night — Cass Avenue Store Open Monday and Saturday Nights

Hellrung & Grimm

9th and Washington — 16th and Cass

FIRST ONE NORGE ...THEN ALL NORGE!



Let Norge Preserve the Food

The new and amazing C/M Synchronizer keeps foods juicy-fresh twice as long. The Marathon, at new, lower prices is super-powered by the famous Rollator Compressor. The Gold Seal is the greatest Norge Value in the lower price field . . . with Hermetically Sealed, Self-Cooling Rollator Unit.

Other models low as $149.50

Let Norge do the Washing

Ten laundry models . . . for finest washing and ironing. New Steri-Seal Washer with Steam Sealer does whiter, more sanitary washing. Norge Duotrol Ironer has easy control . . . saves time, effort and temper.

$49.95 And Up

"Let Norge do it!"

Let Norge do the Cooking

Norge builds Gas and Electric ranges for all home needs. The Electro-Speed Power Range cooks cleaner, easier, cheaper. See its Speed Plates . . . its scientific Broiler Wells. See also the Super Concentrator Gas Range. Its burners save fuel . . . its Reflecto-Plates save heat.

NEW LOWER PRICES — $59.50 And Up

SEE NORGE BEFORE YOU BUY! 10-AP-1-9

Sold by Better Dealers Everywhere

MAYFLOWER SALES CO.

816 N. 11th ST. — Exclusive Wholesalers — CH. 8660

Buy Your NORGE From

ST. LOUIS' LEADING RADIO AND APPLIANCE DEALER

BIGALTE ELECTRIC CO

"Service That Counts"

5400 GRAVOIS — OPEN NIGHTS — Riverside 5585

FERGUSON

MR. AND MRS. THOMAS HUDSON THATCHER, Glen Owen, Chambers road, are expecting their granddaughters, Betty and Ann Barriger, daughters of Mr. and Mrs. John W. Barriger III of Washington to arrive tomorrow for a visit. Mrs. Barriger and their sons, Jack and Stanley, will arrive at the end of the month for their annual visit.

Mr. and Mrs. George William Thatcher returned last week from their honeymoon in New York and Washington. They were accompanied home by Miss Ruth Lonergan of Philadelphia. Miss Lonergan is the guest of her brother-in-law and sister, Mr. and Mrs. Eugene de Penaloza, 211 Hereford avenue. Mrs. Nelson Greene, 307 Hereford avenue, was hostess at a luncheon Wednesday for Miss Lonergan.

Mrs. D. B. Coleman, 26 North Maple avenue, and her children, Dan and Dorothy, will leave tomorrow with her mother, Mrs. S. B. Mumford of Columbia, Mo., for their cottage at Alden, Mich., to spend the summer. Mr. Coleman will join them later in the season for his vacation.

Mrs. John D. Lodwick, 38 North Maple avenue, and her daughter, Genie, and Mrs. John P. Tebbetts, 6366 Pershing avenue, and her son, John, have taken a cottage at Crystal Lake, Mich., for the summer and will leave June 28. Mr. Lodwick will join his family Aug. 1. Miss Agnes Lodwick of the Chase Apartments, will spend the summer at Martha's Vineyard, and will depart Thursday for the East.

Miss Lora Stone, daughter of Dr. and Mrs. Charles A. Stone, Calverton road, will arrive home the first of the week from Delaware, O., where she is a student at Ohio Wesleyan.

Miss Elizabeth Blattner of Fulton, Mo., is spending the week end with her aunt and uncle, Mr. and Mrs. W. E. Thomas, 101 Tiffin avenue. Miss Margaret Thomas entertained Phi Mu Alumnae at a buffet supper at her home Monday evening.

The marriage of Miss Margaret Schlichting, daughter of Mr. and Mrs. A. F. Schlichting, 425 Tiffin avenue, and Harold Jeskey of Madison, Wis., son of Mr. and Mrs. Alfred Jeskey, 5422 Emerson avenue, will take place Friday at 7 o'clock in the evening at the home of the bride's parents. The Rev. E. W. Bartley will perform the ceremony. A reception will be held from 8 to 10 o'clock.

Miss Schlichting is a graduate of Vogt High School and of Central College, Fayette, Mo. Mr. Jeskey is a graduate of St. Louis College of Pharmacy, Washington University, and is attending the University of Wisconsin, at Madison.

Mrs. R. B. Brown, 714 North Florissant road, was hostess at a luncheon and bridge Tuesday in honor of Mr. Brown's mother, Mrs. H. C. Brown of Rutherford, N. J., who is visiting them.

Mrs. Harvey Dixon arrived Tuesday morning from Chicago to spend a short time with Dr. and Mrs. M. E. Hagerty, 201 South Florissant road. Miss Betty Dixon, who attends William Woods College, Fulton, Mo., has been the guest of Mr. and Mrs. R. B. Brown since the close of school and will return to Chicago with her mother.

Miss Dorothy Hagerty returned Sunday from MacMurray College, Jacksonville, Ill., for her vacation. Meade E. Hagerty Jr., is spending six weeks in Pontiac, Mich., with a classmate, Don Fraser.

Mr. and Mrs. George Ewing and their infant daughter, Alicia, were guests for several days last week of Mr. and Mrs. Max M. Mason, 304 Carson road. Mr. Ewing is a cousin of Mrs. Mason.

Mrs. E. M. Lake, 216 Wesley avenue, entertained at a luncheon Wednesday in honor of Mrs. George H. Finney of San Antonio, Tex., who is visiting her parents, Mr. and Mrs. E. R. Schmidt, 117 Wesley avenue. Edward W. Lake Jr., a student in Kirksville, returned Thursday for his vacation.

Miss Mary Blackburn, 164 North Florissant road, will leave Tuesday for Beverly Hills, Cal., to attend the National Speech Tournament. She will accompany five students of Granite City High School who have won state tournaments. They will be away two weeks and will visit the Grand Canyon and the San Francisco fair.

The Literary Club is sponsoring a story telling hour for school children to be conducted by Mrs. A. L. Petersen, each Wednesday at 9:30 o'clock in the morning at the library.

Mrs. Edward M. Dunham, 221 North Elizabeth avenue, entertained at a luncheon Tuesday in honor of Mrs. T. B. Williamson, formerly of Ferguson. Mrs. Williamson and her young sons, Dan and Tom, are on their way from Coronado, Cal., to join Lieut. Williamson, who has been assigned to the Airplane Carrier Ranger at Norfolk, Va.

Mr. and Mrs. Dunham also had for a guest, Mr. Dunham's mother, Mrs. M. E. Dunham of Wilmette, Ill. Mrs. Dunham makes her home with her son-in-law and daughter, Mr. and Mrs. Martin Sand and she has been in St. Louis visiting her sister, Mrs. R. V. Hilliard.

Mrs. Lawrence J. Stoddard, who has been spending several weeks with her mother, Mrs. W. B. Bryant, 403 Adams avenue, returned home Thursday. She was accompanied by her niece, Miss Jo-Ann Bryant of Kirkwood.

TRI-CITIES

GRANITE CITY

MEMBERS of the Eta Chapter of the Phi Tau Omega sorority who attended the national convention held in Kansas City this week end will return home tomorrow morning. The delegates are Mrs. Warren Marks, Mrs. Edmond Cook, Miss Ann Pohlman and Miss Pearl Boyd. Miss Kathryn Weddell is president of the local chapter.

Miss Elizabeth Marshall entertained her bridge club Wednesday evening. Honors went to Miss Faye Beeler, Miss Rose Honerkamp and Mrs. Elmer Jackson. Eight members and one guest, Mrs. David Thomas, were present.

Miss Eleanor Forth is spending this week end in Champaign at the University of Illinois.

Miss Barbara Kerch has as her house guest her cousin, Miss Helen Porterfield of Monticello.

Miss Catherine Ann Bass of Carbondale is visiting with her uncle and aunt, Mr. and Mrs. S. M. Wilson.

MADISON

Mrs. Steve Staikoff of Third street gave a bridge party Monday evening honoring Miss Kathryn Phelan of Los Angeles, Cal., who has been the guest of Miss Irene Hayes. Miss Phelan left Wednesday for her home. Guests at the party were: Mrs. Harry Cook, Mrs. John Uiffers, Mrs. Milton Schwendman, Miss Eva Vasileff, Miss Hayes, Miss Mary and Miss Mae Levy, Miss Marian Harlan, Mrs. Robert McElwain, Mrs. Carl Staikoff and Mrs. Peter Staikoff.

Mrs. Dora Ashley, 1322 Madison avenue, will leave tomorrow for Detroit, Mich., to visit relatives.

Miss Frances Hill, Miss Rosalie Weisman, Miss Jean Long and Miss Nadine and Miss Leanore Friedman, members of Girl Scout Troop 12, will leave today for Camp Rankin to spend a wek.

Mrs. Ruth Hommert entertained the Fidelis Class of the Methodist Church in her home Monday evening. Miss Margaret Brown read the lesson study. Members present were: Mrs. Naomi Stopkotte, Mrs. Ralph Capehart, Mrs. Charles Beck, Mrs. Theresa Fogle, Mrs. Charles McMahon, Miss Reva Bowman and Miss Margaret Brown.

Mrs. Robert Wheeler and her granddaughter, Shirley, left this week for Kentucky to spend a month visiting relatives.

Announcement was made this week of the secret marriage of Miss Mary Frances Veach, daughter of Mr. and Mrs. T. L. Veach, 2423 Cleveland boulevard, Granite City, and Eugene O. Wood, son of Mr. and Mrs. I. O. Wood, 1676 Third street. The ceremony was performed June 24, 1938, in Union, Mo. Miss Ruth Baker of St. Louis and Harry Matthews of this city attended the couple. The Veaches are making their home with the bridegroom's parents.

2000 BOYS TO TAKE PART IN CUBOREE

Youngsters in Indian Costumes to Demonstrate Scoutcraft at Tilles Park.

More than 2000 St. Louis Cubs, boys between the ages of 9 and 12, will participate in the annual all-day Cuboree next Saturday at Tilles Park.

Dressed in Indian costumes, the Cubs will arrive at the park in the forenoon by bus, truck and automobile. Each Cub Pack will erect a tepee and then demonstrate scoutcraft for visiting friends and relatives.

An Indian parade and war dance is scheduled for 3 p. m. and the Cuboree will close after an entertainment program in the evening which begins at 7 o'clock.

The annual camping season of the St. Louis Boy Scout Council will begin next Sunday at Irondale and Lion's Den and continue through Aug. 20. J. Lee Johnson, camping chairman, and staff members have directed a complete overhauling of equipment at the camp sites.

The annual Scout District rally will be Oct. 7, Phil Ziegenfuss, chairman, announced yesterday. The site has not yet been selected.

St. Louis senior scouts will hold an all-day outing Saturday, June 24, at Pecks Farm, 22 miles west of St. Louis on United States Highway 66.

GIRL SCOUTS.

Appointment of Mrs. James W. Irwin as chairman of the public relations committee of the St. Louis Girl Scout Council was announced yesterday. Mrs. C. W. Kuechler has been named chairman of the organization committee, succeeding Mrs. Arthur Hughes who will head the training committee.

The Golden Eaglet award was presented to Rosemary Vaughan of Troop 3, Overland, at a joint meeting of Troops 1 and 3 Thursday night at the New Overland School.

Sixteen new groups registered last month with the St. Louis Girl Scout Council. Seven were troops meeting at Mark Twain School, Froebel School, Cleveland High School, Buder School, Washington School, Sutton School of Maplewood and Our Lady of Lourdes Church.

New Brownie packs were organized at Laclede School, Riverview Gardens School, Benton School, Walnut Park School, Gardenville School, Central Institute for the Deaf, University City Methodist Church, North Glendale School of Kirkwood and McKenzie School, Affton. There are now 313 units in the council.

St. Louis Girl Mariners will entertain Mariners from Kansas City and Jefferson City next Friday. The program includes a swimming party, a tour of the city, and a boat ride in the evening.

Outing for Blind, June 19-26.

The blind will have opportunity to go swimming in the annual outing of the St. Louis Society for the Blind, June 19-26, at Salvation Army Camp, Ferguson. Transportation will be provided by the Elks Club. Musical programs will be given by the WPA sextet and minstrel show.

To Observe Silver Anniversary.

Mr. and Mrs. Peter Croummey, 1419 Bissel street, will be guests of honor at a dinner tonight celebrating their twenty-fifth wedding anniversary. Their niece, Mrs. Frank Kratovil, 5527 Emerson avenue, and Mr. Kratovil, will be hosts.

DON'T TRY TO COVER UP MINOR SKIN BLEMISHES

Apply soothing Resinol to surface pimples. Its efficient medication begins at once to relieve and help clear them away. Resinol Soap is thoroughly cleansing yet kind to tender skin. Write for sample to Resinol 74, Baltimore, Md.

RESINOL OINTMENT AND SOAP



Stewarts.

WASHINGTON AVE. & BROADWAY

$1.98 Fleece Toppers, sizes 14 to 20 — 59c
White Coats, wash materials, 14 to 44 — 75c
$1 to $1.59 Sheer Dresses, 14 to 53, 2 for $1
Culottes, Slacks, Play Suits and Robes, 2 for $1
$2.98 Chiffon and Wash Silk Blouses, 14-48, $1
All-Wool Tailored Skirts, light shades, 2 for $1
$2.98 Full-Plaited All-Wool Skirts — $1
$5 All-Wool Toppers, full lined — $1.99
Black and Navy All-Wool Coats, 14 to 46 — $5
$5 White Rayon Sharkskin Suits — $1.99
$3.98 White Rayon Kidskin Toppers — $1.99
$1.98 2 and 3 Piece Styles in Play Suits — $1
$5 White 3 and 4 Pc. Play Suits, 14-20, $1.59
$4.98 All-Wool Plaid Jackets, 12 to 42, $1.88
$20 to $35 New Fur Chubbies — $8 to $15
$49 to $69 New Fur Chubbies, all kinds — $25
$39 to $69 Brand-New 1939 Fur Coats — $25
$79 to $99 Brand-New 1939 Fur Coats — $39

SEE OUR WINDOWS





-MY MUMMY SAYS I'm GROWING LIKE A WEED— so she has MY PICTURE taken REGULARLY AT STIX, BAER & FULLER

A&P HAS THE VALUES!

BUY WITH CONFIDENCE • LOOK AT THESE OUTSTANDING VALUES!

SPRY OR CRISCO . 3 LB. CAN 48c
TOILET SOAP PALMOLIVE 5 CAKES 25c
CAKE FLOUR SWANSDOWN PKG. 19c
COLD STREAM PINK SALMON 2 TALL CANS 21c
IONA TOMATO JUICE . . 4 24-OZ. CANS 25c

AMERICA'S MOST POPULAR COFFEE
8 O'CLOCK LB. BAG 14c 3-LB. BAG 39c
RICH AND FULL BODIED RED CIRCLE — 2 1-LB. BAGS 33c
VIGOROUS AND WINEY BOKAR — 2 1-LB. BAGS 37c
A DISTINGUISHED COFFEE CONDOR 2-Lb. Tin 43c

WHITE HOUSE Evap. Milk 7 SMALL CANS 22c — 4 TALL CANS 22c — Tested and Approved by Good Housekeeping Bureau

ANN PAGE DELICIOUS SALAD DRESSING QUART JAR 25c — Tested and Approved by Good Housekeeping Bureau

IONA CORN, GREEN BEANS OR TOMATOES . . . 5 NO. 2 CANS 29c CASE OF 24, $1.39
ANN PAGE PURE FRUIT PRESERVES . . . 2 LB. JAR 25c EXCEPT STRAWBERRY-RASPBERRY
CAMELS, OLD GOLD, LUCKIES, CHESTERFIELD, SPUDS, RALEIGHS CIGARETTES . . CTN. $1.15
SULTANA PEANUT BUTTER . . . . . 2 LB. JAR 21c
ARGO GLOSS STARCH . . . . 3 LB. PKG. 18c

QUEEN ANNE PAPER NAPKINS — Pkg. 10c
FOUR SEASONS SALT — 3 1½-Lb. Pkgs. 10c
DEL MONTE PEACHES 2 No. 2½ Cans 29c
NUTLEY OLEO — 3 1-Lb. Ctns. 27c
Ann Page Spaghetti or MACARONI 2 7-Oz. Pkgs. 9c
ANN PAGE QUEEN OLIVES — 6¾-Oz. Btl. 19c
GOOD QUALITY PIMENTOES 3 4-Oz. Cans 25c
YUKON CLUB ASST'T BEVERAGES 4 24-Oz. Btls. 25c Plus Deposit
GOOD QUALITY BROOMS — Each 29c
ANN PAGE New Improved BEANS WITH PORK — 5 16-Oz. Cans 25c
Ann Page Cider or White VINEGAR — Qt. Btl. 10c
Ann Page Gelatin Dessert SPARKLE 3 Pkgs. 10c
BLUE PETER SARDINES 3 Tins 25c

SULTANA RED SALMON — Tall Can 19c
IONA BRAND PEAS — 3 No. 2 Cans 20c
DAILY BRAND DOG FOOD 6 16-Oz. Cans 25c
Fels Naptha SOAP — 10 Bars 39c
A GOOD VALUE RINSO — 2 Lge. Pkgs. 35c
FLY SWATTERS — Each 5c
KELLOGG'S RICE KRISPIES — Pkg. 11c
IMPORTED CRABMEAT ½-Size Tin 25c
A GOOD VALUE! SANI-FLUSH Can 19c

OLD DUTCH CLEANSER 3 Cans 20c
KARO BLUE LABEL SYRUP 5-Lb. Can 25c 10-Lb. Can 49c
HEINZ CUCUMBER PICKLES — 2 12-Oz. Jars 33c
ARMOUR'S CORNED BEEF — 2 24-Oz. Cans 35c
BLEACHES and CLEANSES CLOROX — Qt. Btl. 19c
POST TOASTIES 3 Lge. Pkgs. 25c
NBC SHREDDED WHEAT — 2 Pkgs. 23c
A&P Brand Juice of GRAPEFRUIT 2 46-Oz. Cans 25c
ANN PAGE FRENCH DRESSING — 8-Oz. Btl. 10c
HIRE'S ROOT BEER EXTRACT — Btl. 25c
KIPPERED SNACKS — 4 Sm. Cans 25c
WAX PAPER CUT-RITE — Lge. Roll 15c

FLOUR SALE
IONA BRAND 24-LB. Sack 49c 48-Lb. Sack 95c — 98-LB. SACK $1.89
SUNNYFIELD FLOUR 24-LB. Sack 53c 48-Lb. Sack $1.05 — 98-LB. SACK $2.09

WHITE SHOE CLEANER SPICK — Btl. 10c
Assorted Baby Foods CLAPP'S — 6 Cans 39c — CHOPPED FOODS — 3 CANS 35c
Delicious and Thrifty OUR OWN TEA ¼-Lb. Pkg. 20c
TOILET TISSUE ATLANTIC 10 Rolls 35c
BALL MASON JARS — Pts. Doz. 59c Qts. Doz. 69c
MASON JAR CAPS — Pkg. 21c
YOU'LL NEED TEX WAX — Pkg. 10c

SUNNYFIELD CRISPY Corn Flakes 3 LGE. PKGS. 22c
SUNNYFIELD BRAN FLAKES — 3 Lge. Pkgs. 29c
SUNNYFIELD WHEAT FLAKES — 3 Pkgs. 20c
SUNNYFIELD WHEAT OR RICE PUFFS — 3 Pkgs. 13c

TOILET SOAP WHITE KING . . CAKE 5c
SPECIAL ALL WEEK! OXYDOL . . . 2 MED. PKGS. 35c

Fresh Daily A&P BREAD

Soft-Twist, 20 Oz.; Vienna Twist, 16 Oz.; Bran Raisin, 16 Oz.; White Raisin, 16 Oz.; Caraway Rye, 16 Oz.; Plain Rye, 16 Oz.; 100% Whole Wheat, 16 Oz.; Cracked Wheat, 16 Oz.; Wheat 'n' White, 16 Oz.

A&P Bread is skillfully baked by expert bakers using only the finest commercial ingredients. Every step of the baking process is carefully watched to insure a loaf that will please you. And A&P Bread is delivered fresh daily to your A&P Store.

2 LOAVES 15c

Fresh Fruits and Vegetables

NEW SOUTHERN TRIUMPH POTATOES . 10 LBS. 21c
CALIFORNIA ICEBERG HEAD LETTUCE 60-SIZE . . . HEAD 5c
RED RIPE TOMATOES . . 3 LBS. 25c

A&P FOOD STORES

ing their twenty-fifth wedding anniversary. Their niece, Mrs. Frank Kratovil, 5527 Emerson avenue, and Mr. Kratovil, will be hosts.

YS I'm Growing
ED —
so she has MY
Picture taken
REGULARLY
AT
STIX, BAER & FULLER

VALUES!
ENCE • LOOK
DING VALUES!

ERICA'S MOST
PULAR COFFEE
'CLOCK
4c 3-LB. BAG 39c
CYL. BODIED
RCLE 2 1-LB. BAGS 33c
AND WINEY
R 2 1-LB. BAGS 37c
STINGUISHED COFFEE
NDOR 2-Lb. Tin 43c

QUEEN ANNE PAPER NAPKINS Pkg. 10c
FOUR SEASONS SALT 3 1¼-Lb. Pkgs. 10c
DEL MONTE PEACHES 2 No. 2½ Cans 29c
NUTLEY OLEO 3 1-Lb. Ctns. 27c
Ann Page Spaghetti or MACARONI 2 7-Oz. Pkgs. 9c
ANN PAGE QUEEN OLIVES 6¾-Oz. Bt. 19c
GOOD QUALITY PIMENTOES 3 4-Oz. Cans 25c
YUKON CLUB ASS'T BEVERAGES 4 24-Oz. Btls. 25c Plus Deposit
GOOD QUALITY BROOMS Each 29c
ANN PAGE New Improved BEANS WITH PORK 5 16-Oz. Cans 25c
Ann Page Cider or White VINEGAR Qt. Btl. 10c
Ann Page Gelatin Dessert SPARKLE 3 Pkgs. 10c
BLUE PETER SARDINES 3 Tins 25c

FLOUR SALE
IONA BRAND
24-LB. Sack 49c 48-LB. Sack 95c
98-LB. SACK $1.89
SUNNYFIELD FLOUR
24-LB. Sack 53c 48-LB. Sack $1.05
98-LB. SACK $2.09

WHITE SHOE CLEANER SPICK Btl. 10c
Assorted Baby Foods CLAPP'S 6 Cans 39c
CHOPPED FOODS — 3 CANS 35c
Delicious and Thrifty OUR OWN TEA ¼-Lb. Pkg. 20c
TOILET TISSUE ATLANTIC 10 Rolls 35c
BALL MASON JARS Pts. Doz. 59c Qts. Doz. 69c
MASON JAR CAPS Pkg. 21c
YOU'LL NEED TEX WAX Pkg. 10c

ING .. CAKE 5c
2 MED. PKGS. 35c
s and Vegetables
ES . 10 LBS. 21c
60-SIZE HEAD 5c
ES .. 3 LBS. 25c
STORES

MONDAY—ONE DAY ONLY—IN THE BASEMENT ECONOMY STORE

REMNANT Sales DAY

A Rousing Value-Giving Event That Brings Extraordinary Savings on New Remnants, Regroupings of Seasonable Merchandise From Our Own Stocks! and Specially Purchased Odd Lots Obtained at Decided Price Concessions! No Mail or Phone Orders Accepted! Be Here Early for Best Selections!

RAYON, COTTON, WOOL FABRICS

Rayon Prints
Remnants of 49c to 69c Grades!
28c Yd.
2 to 10 yard lengths of printed rayon remnants. White and pastel backgrounds; also darks! 39-inch width, washable quality!

Spun Rayon Flakes
39c and 49c Grades! Monday
19c Yd.
In nine pastel colors . . . 39 inches wide. Washable quality spun rayon flake weaves in 10 to 20-yd. lengths.

Lace and Embroidery
Remnants of 98c to $1.98 Grades, Yard
49c to 99c
Silk lace, cotton lace, embroidered organdies . . . batiste, voile and others! 1¼ to 3-yd. lengths; 36 to 44-in. widths.

Save! Rayon Satin
Celanese* rayon satin and rayon taffeta remnants of 69c grade. 2 to 10 yards. Yd. 33c

Rayon Acetates
79c to $1.00 grade remnants in 1¾ to 6 yard pieces! Summer prints! Yard 42c

Lovely Rayon Dress Lengths
39c to 98c Grades 28c
3 to 6 yard lengths . . . including printed rayon crepes, rayon sheers, rayon chiffons, others! 39 inches wide.

White Woolens
Remnants of $1.59 to $1.98 grades. 54 inches wide. Cream white for Summer! Yard $1

49c Rayon Lingerie Crepe
Remnant Lengths 25c
White, pink, tearose and black. 39 inches wide . . . fastcolor quality! Rayon French crepe in 3 to 15 yard lengths.

Rayon Remnants
39c to 59c grades, 1 to 4 yard lengths. Plain and printed! Yard 15c

Novelty Rayons
69c value! Hopsacking weaves, silk and rayon tweed and others! 39-inch width. Yd. 26c
*Reg. U. S. Pat. Off.

Cotton Broadcloth
Remnants of 29c grade in 10 to 20 yard pieces. "Lustre" finish, 36-in. width. Yd. 13c

Batiste Remnants
Remnants of 29c grade in 1 to 6 yard lengths. 36 inches wide. Yard 11c

Pure White Irish Linen
59c Value 29c yd.
Cohn-Hall-Marx's famed "Queensware" quality! 36 in. wide . . . washable. For dresses, blouses and sports togs.

New Cotton Prints
25c to 49c yd. grade half bolts, 36 inches wide. Tub-fast quality! For Summer. Yd. 18c

Printed Cotton Blister Crepe
Remnants of 39c Grade 19c yd.
5 to 20 yard lengths of blister sheer prints, 36 inches wide. Washable quality.

Sheer Pastel Cottons
Full bolts. "Line Soi" . . . in permanent finish. 36-inches wide. Washable. Yard 16c

Pepperell Chambray
39c value! "Faded Blue" . . . woven chambray, 36 in. wide! Washable. Yd. 15c

Wash Goods
Remnants of 19c to 29c Grades! Yd.
8c
One to six yard lengths, 36 inches wide. Fast-color, plain and printed percales and cotton broadcloths . . . others.

80-Square Percales
25c Grade Half Pieces! Yd.
12c
10 to 20 yard bolts of "Fruit of the Loom" 80x80 percales. Prints and plains. 36-inch width.

Irish Linen
$1.69 Value! Monday, Yard
77c
54 inches wide . . . heavy Irish linen in white only! Ideal for dresses, blouses, skirts and beach-wear.

Basement Economy Balcony

CURTAINS AND CURTAINING

Rayon Marquisette
Remnants of 29c to 49c Grades
12½c yd.
In ecru and eggshell, 36 and 40 in. widths. 2 to 5 yd. lengths, matching pieces. Only 2000 yards.

$1.29 Knitted Curtains
Featured Monday Only This Price
89c pr.
Colorful knitted Curtains for summer. Open mesh permits air to circulate. 2¼-yd. length. Only 170 pairs.

Upholstery Squares
Only 500 in Group! Monday—
39c ea.
24x24-inch size Upholstery Squares . . . variety of beautiful colors and choice patterns!

Studio Couch Covers, Each $1.89
Cord-welted seams . . . pleated fronts and sides! With separate cushion covers.

29c Dustite Cretonnes, Yard 16c
Gay floral cretonne remnants, 10 to 20 yard lengths! 36 inches wide! Also sun and tubfast kind.

Cretonnes or Stripe, Yard 22c
49c floral "Dustite" cretonnes and slipcover stripe. Sun and tubfast quality!

29c Cotton Sateen, Yard 16c
1000 yards . . . in 10 to 20 yard lengths. In gay floral patterns; ideal for Summer.

Priscilla Curtains
Featured Monday Only at This Low Price! Imagine
Made to Sell for 89c! Pair
59c
Dainty Priscilla style ruffled Curtains . . . colored woven figures on cream ground. 30 inches wide each side . . . 60 inches to the pair, 2½ yards cut length.

Upholstery Remnants Yard 69c
$1.39 grade! Spun rayon upholstery in 2 to 5 yard lengths . . . 50 inches wide.

Oilsilk Shower Curtains, Each 88c
Specially priced Monday only. 6x6-ft. size in black only. Limited quantity.

Marquisette Remnants, Yard 19c
49c grade rayon chenille dots on French marquisette, 2 to 10 yard lengths. Cream ground.

Basement Economy Balcony

Cretonne Remnants
19c Grade! Only 1000 Yards
12½c yd.
Gay floral Cretonne remnants . . . in 10 to 20-yard lengths. Splendid for draperies or slip-covers!

Marquisette Remnants
19c to 25c Grades! Monday
6c yd.
3000 yards of this quality Marquisette . . . 2 to 10 yard lengths. Woven figures and dots. For inexpensive curtains!

Marquisette Curtaining
29c to 39c Grades. Monday
12½c yd.
6000 yards of Marquisette Curtaining, 10 to 30 yd. lengths. On cream or ecru grounds.

RUGS AND FLOORCOVERING REMNANTS

Felt-Base Floorcovering
In Mill Cuttings! Monday Only
18c Sq. Yd.
39c to 59 grades! Attractive patterns and color combinations. 2 to 4 square yard lengths.

Seamless 9x12 Axminsters
Seconds of $29.95 to $42.50 Grades
$19.95
Special group of floor-sample rugs . . . woven of all-wool yarns with a thick, heavy pile. Variety of patterns.

Carpet Remnants
$1.59 to $2.98 grades. 27-in. width. 2 to 6 yard pieces! Yard $1.38

9x12 Broadlooms
$14.95 value! Basket-weave effect. Choose from 6 smart colors $8.99

Floorcovering
39c to 56c grade remnants, 10 to 16 sq. yds. Felt base! Sq. yd. 23c

36x63-In. Axminsters
$5.95 value! 36x63-in. size Throw Rugs . . . in variety of popular patterns $3.49

Broadloom Remnants
$2.29 to $4.95 grades! In 3 to 8 square-yard pieces. Heavy quality. Square yard $1.94

Inlaid Remnants
$1.29 to $1.98 Grades! Monday
79c Sq. Yd.
Heavy inlaid linoleum remnants . . . in best of patterns. 4 to 10-sq. yd. pieces.

Felt-Base Rugs
Floor Samples, $4.95 to $7.45 Grades
$2.97
Variety of patterns and color combinations! Serviceable quality! Monday only special! 9x12-ft. size!

6x9 Imported Rugs
$9.95 value! Oriental reproduction Rugs . . . in many colors $5.95

Carpet Samples
$1.39 to $1.79 grades! 27x36-inch size pieces of Carpeting for many uses 99c

Floorcovering
49c to 59c values, 3 yards wide. Suitable for most any room. Square yard 29c

Imported Rugs
24x48-inch size of $2.19 value! Chinese patterns in tan, blue, and red $1.68

Carpet Samples
27x54-inch size. $1.89 to $2.98 grades! All with bound edges. Monday $1.79

Basement Economy Store

Carpet Pieces
69c to $1.19 Grades
44c
18x27-in. size plain and figured Carpet pieces. All ends are neatly bound.

Washable Throw Rugs
39c to $1.98 Grades
26c to $1.32
Samples and soiled Rugs . . . both rag and chenille. 18x36-in. to 27x54-in. sizes.

DOMESTICS AND COTTON GOODS REMNANTS

Pillow Ticking
Remnants of 2 to 10-Yard Lengths
14c yd.
29c grade! Plain shades or striped patterns. Fastcolor; 28½-in. width. For pillows!

Sample Heavy Towels
Bleached! Odd lots included 10c to 29c

Sheeting Remnants
2 to 15 yard lengths, 29c grade! 9/4 width, unbleached! Special, yard 18c

11c Brown Muslin
Remnants, 5 to 15 yard lengths. 39 inches wide. Unbleached quality, yard 6c

25c Awning Duck
Remnants, 30 inches wide. Colorful stripes . . . water resistant quality, yd. 14c

Pepperell Tubing
Remnants of 25c Grade! Monday
16c yd.
Pepperell Red Label quality . . . bleached pillow tubing! 2 to 10-yard lengths. Limited quantity, come early! 42-in. width.

59c Cotton Damask
58 in. wide, 1¾ to 2½ yd. lengths. White or stripe with woven designs! Yd. 33c

Only 300 Bed Sheets
63x90-inch torn size Bed Sheets . . . for twin beds Come early 2 for $1

Cohasset Tubing
Seconds of 35c grade of famed "Pequot." 42 inches wide, bleached! Yd. 20c

20c Pillow Tubing
45-inch width remnants . . . unbleached quality! Limited quantity at this price Yard 10c

Basement Economy Balcony

Chenille Spreads
Odd Lot and Samples, Just 300—
$1.10
White ground with richly colored tufted designs. Limit of two to a buyer at this low price Monday!

Clearance of Better Frocks $3.89
Originally $6.98 to $10.98! Styles and sizes for misses and women! Come early!

Leather-Soled Slippers 59c
Women's Slippers, seconds of 98c to $1.49 grades! Kid, cotton crepe, cotton sateen, rayon.

Children's Footwear 69c
Slightly shopworn Oxfords or straps in brown, black or patent leather. Wanted sizes.

Girls' 59c Gauze Shirts 29c
Cool cotton Gauze Shirts to wear for all sports! In bright summery colors.

Girls' Summer Dresses 44c
59c and 69c values! Printed lawns and organdies in light shades. Sizes 7 to 14.

Girls' $1.39-$1.98 Frocks 82c
Rayon crepes in Spring shades. With swing skirts. Broken sizes; come early.

Women's-Misses' Frocks
Originally $2.98 and $3.98! Special
$1.59
Spring and Summer rayon sheers, rayon Bembergs, rayon Romaines and prints. Broken sizes 14 to 52 included in group.
"Fashion Way"—Basement Economy Store

Odd Lot, Sample Girdles 50c
Originally $1.00 to $1.69. Step-in and side-hook Girdles. Mostly small sizes.

Women's Utility Uniforms 58c
Discontinued styles of $1.00 grade! 211 only . . . come early! Wrap-around type.

Women's Coat Dresses 69c
$1.19 value, for women and misses. Only 199 of these . . . come early for yours.

Save on Summer Housecoats 88c
$1.29 value! Attractively styled for vacation lounging. For women and misses.

Women's Built-Up Slips 43c
49c and 69c cotton broadcloth Slips . . . mostly white! 395 only in group.

Women's Sample Lingerie $1.00
$1.39 to $2.98 grades! Dainty silks and laces . . . splendid for Summer wear.

Pajamas or Nighties 69c
For women and misses . . . regular sizes. Lace pajamas! Dainty floral batistes.

Fiber Auto Seat Covers 98c
$3.95 list for coupes, 98c. $3.75 list for coaches and sedans, $1.96! Monday only!

Children's Summer Anklets 15c
Broken lots and odds and ends . . . sizes 6 to 10. Popular Lastex tops.

Men's Silk Socks 3 Prs. 50c
Irregulars of 35c to 59c grade! Broken sizes and odd colors! Lisle reinforced.

Men's Nainsook Union Suits 35c
Seconds of 55c grade! Athletic style . . . sleeveless! Knee length! Broken lots.

Women's Silk Hosiery 25c
Irregulars of 39c grade. Form-fashioned . . . mesh silk, lisle reinforced.

Women's Sandals
$1.49 Grade! 69c
T-strap sandals with patent leather uppers. Basement Economy Store

Women's Slips
$1.19 Grade! 77c
"Fruit-of-the-Loom" rayon taffeta swish! 34 to 40. Basement Economy Store

***Paint Specials Ea. 59c**
Qt. "O-So-Ezy" Floor Wax
Qt. Econ. Linoleum Lacquer
Qt. Kolko 4-Hour Enamel
Qt. Kolko Varnish Stain
Qt. Economy White Shellac
Basement Economy Balcony

Save on Midget Radios $7.95
$11.95 and $14.95 grades, new and floor sample models! 4 and 5 tube sets.

Men's Summer Polo Shirts 29c
Irregulars of 69c to 89c grades! Rayons and cotton knits! In broken sizes.

Men's Summer 79c Shirts 39c
In broken sizes, come early for yours! In popular plain colors and lustrous whites.

Men's Summer Wash Robes 95c
$1.98 grade! Plains and colorful stripes. All-woven fabrics. For home or beach.

Men's Soft-Collar Shirts 69c
$1.49 grade! Lustrous white cotton broadcloths . . . in broken sizes. Come early.

Odd Pieces of Luggage
Regularly $2.79 to $8.95! Monday at
$1.86 to $5.97
33⅓% off our regular prices! Overnite Cases, Hat Boxes, Wardrobe Cases . . . Gladstones.
Basement Economy Store

Save on Boys' Polo Shirts 19c
Short-sleeved polos . . . blazer stripes with collars. Small, medium and large.

Boys' Summer Wash Suits 39c
Broken lots of 69c to 79c grades. Serviceable, washable! Sizes 4 to 10.

Boys' Cool Polo Shirts 39c
Slight irregulars of 79c grade. Of rayon celanese* . . . in wanted sizes for boys. *Reg. U. S. Pat. Off.

New $1.29 Novelty Lamps 89c
Vanity sticks, ash-tray bases and others! With cord-trimmed paper parchment shades.

Paper Parchment 49c Shades 29c
Gayly decorated with hand-painted floral patterns! For junior, table or bridge lamps.

Children's Cotton Pants 7½c
Slight seconds of 15c grade. Broken sizes and close-outs! For Summer wear!

Men's Cotton Socks 8c
Slight seconds of 15c grade! Seamless kind . . . with double heels and toes.

Women's Union Suits 25c
Slight seconds . . . fine-ribbed lightweight cottons. In broken lots. Monday only!

Misses' Organdy Blouses 39c
Originally $1.00! Odds and ends. White dressy sheers. Broken sizes 32 to 40.

Misses' Play-Togs, Each 79c
Originally $1.99! Slacks, bicullottes, play suits. One-of-a-kind, 14 to 20 in group.

$2.79 to $3.95 Tables $1.95
Studio end, lamp and night Tables. Of gumwood . . . in walnut finish.

$24.85 Bed Outfits $17.99
Full-size metal bed in solid panel style. With coil spring and rolled edge mattress.

Jr. Misses' Frocks
11 to 17 $2.29
1 and 2 piece polka dots, prints, solids. Spun rayon; "Bars 'n Stripe" fabrics.
"Teen Town"—Basement Economy Store

Wall Paper Remnants
9c to 98c Bundle
15c to 34c roll grade. Bundle contains 4 to 14 rolls. Basement Economy Balcony

Men's Anklets
Odd Lots 10c
Seconds, broken sizes of 19c grade. Rayon and cotton. Basement Economy Store

FAMOUS-BARR CO'S BASEMENT ECONOMY STORE

Operated by The May Dept. Stores Co. We Give and Redeem Eagle Stamps

*Postage Extra Outside Our Regular Delivery Zone on Starred Items!

STORE HOURS: 9 TO 5

FAMOUS-BARR CO.

Operated by May Dept. Stores Co. We Give and Redeem Eagle Stamps—Few Restricted Articles Excepted



SUN AND SUDS SHOP STARS

RUFF-TOP FROCK TRIMMED WITH Soutache

$5.98

A fashion important is soutache braid! Here you see it in as wearable a Summer style as you'll be seeing anywhere! Soutache . . . white as tissue paper . . . down the zip front of this figure flattering spun rayon frock. Dazzling white against royal or black. You'll like the tassel that disguises the zip! Misses' sizes.

Famous-Barr Co.'s Sun and Suds Shop —Fourth Floor



Encore Offer of These . . . Cool As a Breeze!

"NYMPHORM" GOWNS AND PAJAMAS

HERE ONLY IN TOWN! **$1 EACH**

A brand-new batch of these tremendously popular fast-color Pepperell floral batiste sleeping garb! Highly styled Gowns and 2-Piece Pajamas. Many, many models . . . see them on our mannequin dolls. Sizes 15, 16, 17, others in 18, 19 and 20. Pastel colors. Exclusively here.



1. Wedgwood cameo print gown with eyelet embroidery. White on rose or white on blue. Sizes 15 to 17.

2. Dot and posy print with lace and beading. Blue, rose on white. 15 to 17.

3. Wedgwood print camisole-top pajamas with Val lace trim. White with rose. 15-17.

4. Poppy print gown with tie sash. Rose or blue background. 15-17.

Famous-Barr Co., St. Louis, Mo.
Please send $1 Nymphorm Gowns and Pajamas indicated:

Quantity	Size	Style	Color

Name_ _ _ _ _ _ _ _ ( ) Cash
Address _ _ _ _ _ _ _ _ ( ) Charge
City _ _ _ _ State _ _ ( ) C.O.D.

It's "FAMOUS" for Lingerie—Fifth Floor



FREE INSTRUCTION "LEARN-TO-SWIM" WEEK AT FOREST PARK HIGHLANDS POOL

Enroll at Famous-Barr Co. 9 to 5 Daily All This Week, Starting Monday, For 6 Lessons at Forest Park Highlands Swimming Pool, June 19 to 24

Famous-Barr Co., Jantzen Swimming Association, Public Service Co. and Forest Park Highlands join in this special offer . . . free lessons by Joseph Dobyns and greatly enlarged staff of expert instructors. Advance class, beginner classes. Pool admission 20c instead of 36c, or all six tickets $1.

MEN AND BOYS . . . Enroll at Second Floor Swim Shop Booth.

WOMEN AND GIRLS . . . Enroll at Fourth Floor Swim Shop Booth.

NEW JANTZEN SWIM TRUNKS FOR MEN

$2.95

Shiny Lastex, wool and rayon in smart pop corn weave . . . draw-string, half-hitch style with built-in support. Navy, gray, green, royal, maroon. 28 to 36.

Others at $3.95 and $4.95

Swim Shop—Second Floor
Sporting Goods—Eighth Floor

NEW JANTZEN SWIM TOGS FOR GIRLS AND BOYS

COOLIE Mio suit for girls 8 to 16. Rayon Lastex and wool. Rio red, Bahama blue or cherry _ _ _ _ **$2.95**

Girls' Toggery—Fifth Floor

WOOL TRUNKS for boys, 8 to 18. Half Hitch knit with cord down the side; white belt. Green, navy, maroon, royal _ _ _ _ _ _ **$1.95**

De Luxe Trunks _ _ **$2.95**

Boys' Clothing—Second Floor

WOMEN'S SLICK-FITTING JANTZEN SWIM SUITS

VELVALURE rayon satin Lastex slim-liner suit with plain panel skirt. Black, Bahama, aqua, cherry. Sizes 32 to 40 _ _ _ _ _ _ _ _ **$4.95**

VELVALURE Rayon satin Lastex with ¼ skirt in red and blue, cyclamen and blue, cyclamen and burgundy. **$6.95**

VELVALURE 2-color trim rayon satin Lastex zip-in suit with lock-zip half skirt. Black, cherry, Bahama. Sizes 32 to 40 _ _ _ _ _ _ **$7.95**

Swim Shop—Fourth Floor



SALE! $15-$22.50 GOLD RING MOUNTINGS

$9.95

An unusual offering . . . for a limited time only! A thrilling opportunity to reset your stone . . . at savings . . . in natural yellow or white gold mountings! Some with 2 side diamonds . . . some with 4 side diamonds . . . and a few with 6 side diamonds! Price includes stone setting.

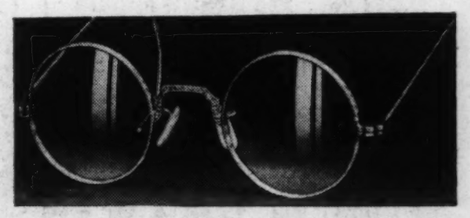
Jewelry Repair—Main Floor Balcony

STARTS MONDAY! 6-DAY

OPTICAL SALE

FOR MEN AND WOMEN

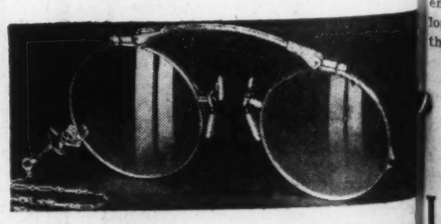
Values that quickly demonstrate the wisdom of choosing modern Glasses during this event! Outstanding in style and quality. Have your old lenses set in new mountings at a worth-while saving!



THE NEW "ENDURA" FRAME

New in style, yet built for long hard wear and comfort. Engraved Frames in white or pink gold-filled.

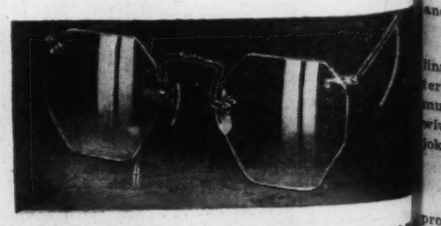
$2.75 Lenses not included



FOLDING OXFORD AND CHA

"Society" model, white gold-filled, handsomely engraved. "Comfort" nose rests, non-slip, with chain.

$2.9 Lenses no Included



ENGRAVED "AKRON" MOUNTI

Truly a fine Mounting! White or pink gold-filled, engraved. "Pearloid" nose rests and rocking pads.

$2.8 Lenses Include

Drs. Schwartz, Kassen, Pollak, Platz, Thayer and George, Optometrists in Attendance.

Optical—Main Floor

TH

PART SIX

Mrs. Own

By EL

THE President and day tomorrow with tivities of the latte for a church service h



MRS. ROOSEVELT

feel the enthusiasm gro way to the White House

● I TRIED to tell the which we passed, but th it up and let her devote a parasol, not being ac children and grown peop have seemed to her ver

Luncheon was a v house and our own far such a degree that the Queen that it was ra vociferous argument in

● THE SCHEDULE fo that very little time is le After driving about in t at the British Embassy, obliged to devote himself that any head of state whether he is at home o desk is part of the daily

As we drove about streets were not along t this gave the whole pa green of Rock Creek respond to gestures of

● IT WAS INTEREST sympathetic was the Que today by everyone. It is problems and that thei sovereigns are young, an people early, still one do or even desire to compr people in every country can feel that the avera liberty.

I have never seen or the table look lovel of Their Majesties. Th hearts, mixed with lili smaller orchids, were prettiest gowns and ev on. It was a colorful s fairy queen which mos

● THE YOUNG PEOP the opportunity to me member, Diana Hopkin told the Queen that I th sceptre. With true und child would be more sat that might be more like

At the end of my sho enough to meet the ladie long aisle which they fo them good morning.

THE AN

IN the emotional turm beth, Representative S cratic party and his p as to commit what is a treason in America.

"Wouldn't it be w Her Majesty and Preside infectious, wonderful smi

Just what are Repr and Mrs. Roosevelt no o

TO SENATOR ROB lina, the King and Que ered voters in his home musicale. Reynolds expl wives were in Washing lokingly:

"My friends from No

SEVERAL ORNAME protocol by speaking to t man John J. Cochran of et an example of good m the King and his deep, g

-:-



THE EVERYDAY MAGAZINE

Published Everyday — Week-days and Sundays in the ST. LOUIS POST-DISPATCH

PART SIX — ST. LOUIS, SUNDAY MORNING, JUNE 11, 1939. — PAGES 1—8G

Mrs. Roosevelt's Own Comment

By ELEANOR ROOSEVELT

HYDE PARK, N. Y., June 10.

THE President and I are looking forward to a different type of day tomorrow with Their Majesties following the numerous activities of the latter part of the week. The Sunday schedule calls for a church service here at Hyde Park, and another event which we hope the King and Queen will like—a "hot dog" picnic.



MRS. ROOSEVELT

In the course of a long life I have seen many important events in Washington, but, looking back today, I can't recall having seen a crowd such as lined the whole route between the Union Station and the White House when we drove through that avenue after the arrival of the royal pair in Washington. It was a gay and happy crowd in spite of sun and heat.

Nothing lovelier than the picture of the Capitol and the plaza could be imagined, and Their Majesties themselves made such a gracious impression, as they drove back with us through the crowds, that you could feel the enthusiasm growing. Cheers greeted them, not only all the way to the White House, but everywhere that they appeared.

—o—o—

● I TRIED to tell the Queen something about the various buildings which we passed, but the noise was so deafening that I finally gave it up and let her devote herself to greeting the crowds. She carried a parasol, not being accustomed to our hot sunshine, and I think the children and grown people lining the road and wearing no hats, must have seemed to her very brave!

—o—o—

Luncheon was a very quiet meal with just the guests in the house and our own family, and for once my boys were subdued to such a degree that the President noticed it, and remarked to the Queen that it was rare when something did not bring about a vociferous argument in our family.

—o—o—

● THE SCHEDULE for a trip of this kind is so carefully arranged that very little time is left to be alone, or to do any personal writing. After driving about in the afternoon and attending the garden party at the British Embassy, the King, who might have liked to swim, was obliged to devote himself to what we would term "the mail." I imagine that any head of state must sign his name to so many documents, whether he is at home or abroad, that a certain amount of time at a desk is part of the daily routine.

—o—o—

As we drove about the city, the crowds who waited in all the streets were not along the road for part of the time, at least, and this gave the whole party an opportunity to enjoy the shade and green of Rock Creek Park without the necessity of watching to respond to gestures of welcome at every turn.

—o—o—

● IT WAS INTERESTING to me to find how understanding and sympathetic was the Queen's attitude toward the social problems faced today by everyone. It is quite evident that no nation is without these problems and that their solution is of world-wide interest. These sovereigns are young, and though the weight of responsibility matures people early, still one does not always find in sovereigns such ability or even desire to comprehend the problems which confront so many people in every country today, and which must be solved before we can feel that the average man and woman can have security and liberty.

—o—o—

I have never seen the state dining room at the White House or the table look lovelier than they did for the dinner in honor of Their Majesties. The masses of pale white orchids with purple hearts, mixed with lilies-of-the-valley, baby's breath and sprays of smaller orchids, were used in decoration. The ladies wore their prettiest gowns and every gentleman who had a decoration put it on. It was a colorful sight and Her Majesty looked the part of the fairy queen which most children dream about.

—o—o—

● THE YOUNG PEOPLE in the Cabinet group have been given the opportunity to meet Their Majesties. Only one very young member, Diana Hopkins, had not had this opportunity, and I told the Queen that I thought Diana envisioned her with a crown and sceptre. With true understanding, she responded that perhaps the child would be more satisfied if she saw her dressed for dinner, as that might be more like her dream, so this was arranged.

At the end of my short press conference, Their Majesties were kind enough to meet the ladies of the press and walked down through the long aisle which they formed on either side of the corridor, bidding them good morning.

THE AMERICAN WAY

By Inez Robb

WASHINGTON, June 10.

IN the emotional turmoil resulting from his meeting Queen Elizabeth, Representative Sirovich so far forgot his debt to the Democratic party and his pledge to the sanctity of the American home as to commit what is at best lese majeste in England and probable treason in America.

"Wouldn't it be wonderful," gasped the smitten Sirovich, "if Her Majesty and President Roosevelt were a team! She has the same infectious, wonderful smile as the President."

Just what are Representative Sirovich's plans for His Majesty and Mrs. Roosevelt no one thought to ask.

—o—o—

TO SENATOR ROBERT R. REYNOLDS (Dem.), North Carolina, the King and Queen were "charming"—but they're not registered voters in his home state, so he didn't attend the White House musicale. Reynolds explained that "two North Carolinians" and their wives were in Washington, and he had dinner with them, adding jokingly:

"My friends from North Carolina can vote."

—o—o—

SEVERAL ORNAMENTS of the lower House shattered all protocol by speaking to the King before he spoke to them. Congressman John J. Cochran of St. Louis, in blue coat and white flannels, set an example of good manners with his respectful inclination before the King and his deep, gallant bow over the Queen's hand.

KING and QUEEN Recapture WASHINGTON

George VI Is the Important Historical Figure, but Queen Elizabeth Steals the Show

By Richard L. Stokes

A Staff Correspondent of the Post-Dispatch.

WASHINGTON, June 10.

THE great, great, great, great-grandson of George III, whose bag and baggage were tossed out of the United States a little more than 150 years ago, returned to the capital of his rebel subjects and recaptured the town, amid tumultuous scenes of welcome. And while the King was undoubtedly the most important figure in this politically and historically significant visit, it was his Queen who took first place in the eyes of the thousands of pushing Americans who swarmed into the city and tonight—with the King and Queen guests at Hyde Park—she was the subject of conversation in the households of all Washington.

Comments ranged from the feminine exclamation of one word: "Delectable," to the professional appraisal of Senator Lynn J. Frazier of North Dakota who said: "I think she would make a mighty good politician."

The Queen is about 5 feet 4 inches tall, slender and graceful. A cloud of dark hair contrasted with blue eyes and the fabulous peaches and cream complexion. The facial expression was singularly alert, vivid and winsome; the figure's bearing was eager and vigorous; the features are exquisitely carved. She seemed to possess unshakable poise, and charm to a degree of magic.

The King, three or four inches taller than she, was on the contrary prone to nervousness. His brother, the Duke of Windsor, has a habit of twitching his necktie. King George is afflicted with restless hands, and on occasion was seen to bite his fingernails. His eyelids already show beginnings of the puffiness characteristic of the House of Windsor—formerly the dynasty of Hanover. The mouth is taut, the chin tense. The somewhat narrow forehead is contorted with what appears to be some fixed inner uncertainty and strain. But the general effect is that of a modest, serious, friendly and wholesome young man.

Someone had perhaps warned the King that the Red Coat of Field Marshal might arouse unpleasant reflections in Washington, which was sacked nearly 130 years ago by British soldiers. At any rate, he wore the inoffensive uniform of an Admiral, laden with pounds of gold braid and orders, and surmounted by a fore-and-aft hat with plumes. The Queen, by donning a frock of sheer gray lavender, stole a march on Mrs. Roosevelt. They were both, on meeting, to wear woolen dresses made of materials supplied to the Queen by American manufacturers, and to the First Lady by British weavers. Mrs. Roosevelt alone held to the bargain.

—o-o—

HISTORY will appraise the political significance of the first handshake which, in the presidential room at the Union Station, was exchanged between the rulers of the two great Anglo-Saxon empires. The account is that Secretary Hull began with a sonorous, "Mr. President, I have the honor to present—" and that Mr. Roosevelt, his famous smile turned on at full voltage, broke in with the informal phrase: "Well, at last I greet you." To which the King replied: "Mr. President, it is indeed a pleasure for Her Majesty and me to meet you." Noteworthy was the stature by which the President and his even taller wife towered above the royal couple. The rumor is that after the party had entered their automobiles, and while a military salute of 21 guns was booming, the monarch turned to the President and said: "Call me George, Mr. President."

Characteristic of "these unpredictable Roosevelts" was the fact that Mrs. Roosevelt was present not only as mistress of the White House, but as a columnist reporting the event to scores of thousands of readers. In the reception party also was her son, Elliott, who had been advertised in broadcasting journals as the only radio commentator in a position to describe the royal visit "from the inside."

According to some female eyes, the Queen had armored her complexion against the sun with a coat of liquid powder. Anyway, she bore a parasol, to the discontent of spectators above the street level, from whom her features were hidden. She and Mrs. Roosevelt took turns in holding the sunshade during the drive to the White House.

Next on the agenda was a reception in the east room of the White House, at which the British Ambassador, Sir Ronald Lindsay, presented the chiefs of diplomatic missions and their wives to the King, and Lady Lindsay presented them to the Queen. When these ceremonies were finished, the King hastened to his apartment on the second floor of the White House and changed his sultry uniform for a lightweight blue suit. The President and Mrs. Roosevelt then entertained the sovereigns and a few of their retinue at luncheon, including Prime Minister MacKenzie King of Canada. Present also were Mr. and Mrs. James Roosevelt, Mr. and Mrs. Elliott Roosevelt and Mr. and Mr. and Mrs. Franklin D. Roosevelt Jr.

Next the visitors were whirled off with President Roosevelt and Mrs. Roosevelt for an hour's motor sightseeing trip through Potomac and Rock Creek Parks, including the Lincoln Memorial. At his press conference on Friday the President said that he got mentally lost in Rock Creek Park, and that he had no idea it contained so many roadways. He told the King, he said, that Washington is the only capitol in the world specifically built for that purpose, though the new capital of Australia, Canberra, is now in process of construction. "They are very, very delightful people," added the President in compliment to his guests.

After the sovereigns had returned to the White House for another change of costume, there followed the garden party for 1400 guests at the British Embassy which, in Sir Ronald Lindsay's famous phrase, was "like heaven," in that "some were chosen and many left." This function had excited furious heartburnings in official and social Washington, threatened to disrupt senatorial and congressional households and created all in all an outburst of caste rivalry not a little scandalous in a democratic capital.

Among sidelights recounted after the fete were that Vice-President "Cactus Jack" Garner slapped His Majesty on the back, and that an elderly gentleman was presented to the King as "Senator Smith of South Carolina," whereupon the Monarch promptly asked: "Cotton Ed Smith?" Later, the statesman went about proudly boasting: "I tell you, that nickname has gone around the world."

—o-o—

SOME strange diplomatic mix-ups occurred. Japanese Ambassador Horinouchi and Chinese Ambassador Hu Shi found themselves stationed side by side. The same occurred with Soviet Ambassador Oumanski and Ambassador de Cardenas of Loyalist Spain. The Italian Ambassador was compelled to endure the presence on equal terms of the Minister from Albania, and Herr Hans Thomsen, Charge d'Affaires of the German Embassy, rubbed shoulders with Vladimir Hurban, still recognized as Minister from Czecho-Slovakia.

It was noted that although it is the English custom for the King to go first, George permitted the Queen to precede him on the portico of the Embassy, and that Mrs. Cornelius Vanderbilt was conspicuous among the few American who, on being presented to Their Majesties, performed a curtsy to each. The State Department's protocol for this event prescribed "formal dress," and most of the men complied. Among the few who defied convention and made themselves comfortable in flannels were Senators Vandenberg of Michigan, Davis of Pennsylvania and Barbour of New Jersey. Other Senators whose starched collars wilted to limp bands which clung damply about their necks observed with emotion that the King had donned a soft collar with his afternoon tails. Americans garbed rigorously in British garden party style included J. P. Morgan and James Roosevelt.

As dusk fell, there was a spatter of drops of rain and a rainbow arched across the Southeastern sky. Since King George was trained as a sailor, the adage was passed about: "Rainbow at night—sailor's delight."

Whether intentionally or not, the state dinner, reception and musicale at the White House Thursday night enabled Mrs. Roosevelt to deliver a final and crashing broadside in her battle with the Daughters of the American Revolution over their recent refusal to permit Marian Anderson, Negro contralto, to sing at Constitution Hall in this city. Who but Miss Anderson herself was invited to sing before the King and Queen and afterwards to be presented to them? Mrs. Roosevelt designed a program to exhibit the "three distinct living idioms" of American music—folk, popular and art. The first was represented by Miss Anderson and Alan Lomax, singer of cowboy ballads; the second by Kate Smith, exponent of radio swing, and the third by Lawrence Tibbett, Metropolitan Opera baritone. In addition, there were choruses to offer spirituals and hillbilly lyrics.

The dinner, one of the most lavish affairs ever given at the White House, was attended by 78 guests besides the royal visitors and their hosts, and was grouped about the great horseshoe table in the walnut-panelled State dining room. The snowy linen, bordered with satin, was hand woven, and the service was the special Roosevelt china, valued at $9000, which was designed by the President.

Queen Elizabeth was pronounced doubly beautiful with her coronet of diamonds and rubies and long pendant earrings to match, and her gown of white tulle, worked with golden dots. The bouffant skirt was made in three tiers, and a necklace and frock of white net, with lace ruffles flaring from the knees. The guests were confined to members of the royal party, high Government officials, including members of the Cabinet and their wives, members of the Roosevelt family and of the President's personal staff, and high ranking officers of army and navy. The President and King exchanged toasts in champagne.

The menu, described as all-American was in six courses. It consisted of clam cocktails, calf's head soup terrapin, cornbread, boned capon, cranberry sauce, peas, buttered beets, sweet potato cones, frozen cheese and cress salad, maple and almond ice cream, white pound cake and coffee.

After dinner the ladies adjourned to the Green Room, where they had an opportunity to chat with the Queen, while the men lingered over their coffee and conversed with the King. Then about 250 additional guests arrived for the reception and musicale, held in the famous East Room, with its blazing crystal chandeliers.

After the guests had departed soon after midnight, the President and the King had their first opportunity for a cozy and intimate chat, as they sat smoking for more than half an hour in the oval study room. The Queen and Mrs. Roosevelt likewise talked together in the latter's sitting room on the second floor. Soon after 1 a. m. the sovereigns retired, to sleep peacefully in a structure to which English soldiers set fire during the War of 1812.

Their Majesties rose at 9 a. m. yesterday, and a breakfast of fruit juice, bacon, eggs, toast and coffee was served in the Queen's reception room by servants of the royal household who had been installed in the White House for this visit. They motored to the British Embassy, greeted members of the British colony living in this country, including many war veterans, and then hastened to the Capitol at 11 o'clock to be received by the members of the Senate and House. Here the royal couple passed through the grinding ordeal of delivering an individual greeting, smile and handshake to upwards of 500 legislators, a feat which was accomplished in 27 minutes.

There were no women present in the rotunda except Senator Hattie W. Caraway of Arkansas and three of the four feminine members of the House. Congressional wives and female guests had to content themselves with seats outdoors, on the Capitol plaza. As the Queen, after the ceremony, came floating down the stairway with her peculiar grace of movement, one woman exclaimed, "Nobody in Hollywood can walk like that."

—o-o—

EVENTS that crowded thick and fast during the rest of the day included a visit to the Washington Navy Yard, Civilian Conservation Corps camp at Fort Hunt, Va.; luncheon and a sail to Mount Vernon on the U. S. Potomac, as guests of President and Mrs. Roosevelt, and a stop before the Tomb of the Unknown Soldier in Arlington Cemetery, where the King deposited a wreath. A historic and conclusive chapter to the American Revolution was written at Mount Vernon, where the King in silence laid a wreath on the tomb of George Washington, once ordered hanged by another George of England as "a rebel and a traitor."

The King and Queen were pronounced amazingly informed about American social and economic problems by a group of New Dealers and others who were attending a tea between 4:30 and 6 p. m. at the White House.

Among those present were Secretary of Agriculture Wallace, Secretary of Commerce Hopkins and Secretary of Labor Perkins; Stewart McDonald, former St. Louisan and Federal Housing Administrator; Nathan Straus, Chief of the United States Housing authority; Col. Francis Harrington, WPA Administrator; Elmer Andrews, Wage Administrator; Jesse H. Jones, Chief of the Reconstruction Finance Corporation; John H. Fahey, head of the Federal Home Loan Bank Board; Aubrey Williams, head of the National Youth Administration; Will W. Alexander of the Farm Security Administration, and Admiral Richard E. Byrd.

Though even the State Department had prescribed informal dress for this occasion, William Green, president of the American Federation of Labor, who arrived in a taxicab, wore a cutaway, striped trousers, silk hat and gray gloves. Over a cup of tea, Green chatted with the King about unemployment, declaring that business is picking up and job-getting along with it.

The visitors' final function was a dinner given last night by Their Majesties, at the British Embassy in honor of President and Mrs. Roosevelt. It was delayed half an hour because both hosts and principal guests were tardy in arriving. The Queen had changed from her familiar white to a Victorian picture frock of deep rose. On her dark brown hair glittered a diamond tiara. Mrs. Roosevelt was gowned in mauve and green chiffon. The group of 36 was strictly official, including Secretary of State and Mrs. Hull, Speaker and Mrs. Bankhead, Mrs. Woodrow Wilson and the retiring British Ambassador and Lady Lindsay.

After the President and Mrs. Roosevelt took their leave at about 10:45, Their Majesties chatted for half an hour or so with members of the embassy staff, and then motored to the Union Station, still wearing the garb worn at dinner. Although no ceremonies were scheduled, a crowd estimated at 3000 gathered in and about the station.

Secretary and Mrs. Hull delivered Washington's official good-by, and then the train pulled out, with the King and Queen waving and smiling from the rear platform.



QUEEN ELIZABETH SMILING OVER A PRESENTATION BOUQUET OF AMERICAN BEAUTY ROSES.

Lewis' Feelings Hurt

WASHINGTON, June 10.

ONE of the strangest reactions reported as to the British Embassy garden party concerns, of all possible men, John L. Lewis. According to his friends, the feelings of the president of the Congress of Industrial Organizations were actually and deeply hurt by his failure to receive one of Lady Lindsay's coveted "commands." So acute was the CIO chieftain's chagrin that he declined an invitation to meet the King and Queen at Mrs. Roosevelt's "New Deal" tea.

Meanwhile, much in evidence at the tea was William Green, president of the American Federation of Labor. Green turned up in a stiff shirt, a gates-ajar collar, a formal morning coat, striped trousers and a silk hat.

Top-Hat Journalism

WASHINGTON, June 10.

G. WARD PRICE, correspondent of the London Daily Mail, friend of Hitler and Mussolini and author of "I Know These Dictators," offered his American colleagues an object lesson in journalism in the grand style. He appeared in rigorous afternoon attire, including monocle and gray topper, and was attended by an "assistant correspondent" or "leg man" to you. It soon appeared that these properties were useful as well as ornamental. When the King appeared, a telescopic lens was screwed into the monocle and Ward's feverishly scribbled notes were tossed into the hat, which the assistant correspondent worshipfully carried.

-:- WE DIVE AT DAWN -:- THRILLING SUBMARINE STORY -:- TURN TO PAGE THREE -:-

THIS NEW YORK

By Lucius Beebe

NEW YORK, June 10.

NEW YORK'S celebrated cynicism about its own World's Fair seems, to scramble a simile, to have evaporated with a loud bang. For months before it opened the local urban slickers were loud in their declarations of getting out of Manhattan before the city became inundated with provincials, or, at the very least, of never proposing to go to the show. Everything was going to be just too hideous, with rents up and hair down on every hand, and New York wasn't going to be fit for New Yorkers as long as this carnival lasted. With agreeable perverseness, however, Gotham has decided to take up its own biggest production of the year and have some fun at Flushing. It has discovered that some of the finest dining in the world can be accomplished there; that the most courteous staff of attendants of every sort—police, guides, concessionnaires and managers—ever heard of has been assembled for their pleasure, and that, in general, Grover Whalen has provided a swell place to roar and scream in of an evening. Not that everyone wants to holler and smash glass, but those as thinks falling in the fountains is fun will find a most agreeable staff on duty for the special purpose of pulling them out, and those who fancy themselves masters of the fashionable French language will discover waiter captains at the French Pavilion who will flatteringly converse with them in that idiom instead of crushing their feelings with their own excellent English. There are lunacies and amusements of every variety known to man, and while very little of the architecture on view will bear close scrutiny without acting as an esthetic emetic, the grounds are wonderfully handsome by night, what with lights, fountains, fireworks and all.



LUCIUS BEEBE

—o—o—

● THIS DEPARTMENT'S two favorite spots have turned out to be the Danish and French pavilions. Both are excellently managed mansions, under the supervision of their respective governments, and what one can do in the way of eating and drinking at either is a caution. The Danish house is, as might be expected, considerably the smaller of the two, but, while unpretentious, is one of the most courteously managed showrooms at the entire fair. Its restaurants are delightful wildernesses of hors d'oeuvres, and its tiny bar, presided over by a Dane, curiously named Omar, specializes in a pleasant blond beer and an aquavit that will blow the top of your head off. Quite a number of persons can be observed walking around the premises with the tops of their heads missing.

—o—o—

The French Pavilion's restaurants are just about gastronomic tops. The main terrace eating house features a simple and abbreviated menu, any single item of which is prepared to delight the palate of a Selmer Fougner or a Lois Long. The chaste simplicity of dinner there is in the classic tradition, and the cold boiled lobster, with sauce verte, is nothing short of dream food. After washing it down with a substantial mug of Bellows Armagnac, there is Billy Rose's Aquacade (alliterating pleasantly with the Danish aquavit), or Ed Hungerford's Railroads on Parade, or a hundred or two other agreeable ways of passing the evening. Perhaps you'll gather that this department has been sold on the fair.

—o—o—

● THE BACK-TO-AMERICA movement, so tangibly evident in films, politics, literature and other theoretically enlightened fields of endeavor, has, in its ultimate redaction, sifted through to the professional lads of the boulevards of Manhattan. Time was, in the Dan Moriarity and Mike Romanoff age, the early Ordovician era of speakeasies and Connie Bennett, when the town was awash with titles and single eyeglasses, and every third exquisite at the Plaza Grill or Club de Vingt was Baron Perhaps or Count on the Cuff. The Continental Europeans took over Manhattan the way the British have taken over Palm Beach. All the Hallroom Boys were Percivalo and Ferdinando, instead of straight Percy and Ferdy, and the tailcoats and top hats, which were their living, bore labels from Rio to Krakow and back, but never Roger Kent or Brooks Brothers. Now the vogue in Hallroom Boys has come back to the U. S. A., and the White Russians are fighting another last stand in the lobby of the St. Regis, the American citadel of St. Petersburg.

—o—o—

Not that the business of being Joe Charming (and Joe Mooch) is in abeyance. Far from it. It's New York's greatest industry, but it has gone native, and the professional bridge players, diners out, dancing escorts and first-night ornaments, whose stock in trade is bright talk, nice manners and attractive persons, now wear a union label and the line "Made in the U. S. A." Titles don't rate anything more than the blue-plate special nowadays, while the a la carte menu, with squab at $5 and asparagus at $3.50 a portion, is passed to the bright young men who toil not nor spin and have antecedents in Omaha, Houston or K. C. How this transition has been accomplished isn't immediately apparent, but the fact stands that there aren't more than 50 or 60 titles a day in Maury Paul's columns, an all-time low, and the only completely foreign possession from the Rio Grande to Canada is the English principality of Palm Beach. The Argentines and the Greeks, as far as the Gotham boulevards are concerned, have vanished, and shoppers in minor celebrities and charm are buying American. All very patriotic.

—o—o—

● AROUND THE TOWN: Thyra Samter Winslow remarked about a small-time girl who had achieved a social come-uppance in New York that she "came from a town so small they had to lay railroad tracks through it so she could live on the wrong side of them!"...Questioned as to whom she was describing, Thyra said, "Oh, about three-quarters of my friends" . . . Like the conductors on the New Haven, and Grover Whalen, one of the town's inveterate carnation wearers is Arthur Levy, the theater press agent, who has purchased his morning flower daily for 30 years at the Astor . . . Leonard MacBain, so long a vicar of Sherman Billingsley at the Stork, has changed to the Versailles...Secretary of Commerce Harry Hopkins is given to haunting Jack White's mansion of merriment at late hours and is the victim, of course, of low witticisms from White and Frankie Hyers as a result . . . One would think he got enough laughs out of Congress.

THE WORLD AS WOMEN SEE IT

POOR FISH---On Which End of Line?

On the End in the Boat, Returning Vacationer Intimates After Making a Record Catch.

By Clarissa Start



YOU OPEN YOUR EYES AND PERCEIVE THAT INDEED YOU HAVE CAUGHT SOMETHING.

AT a time of the year when seasons—straw hat, baseball, Tom Collins and shadowproof slip—are popping up right and left like dandelions in the tall grass, it is significant that one season is of superior and shaking importance to man, woman and worm. It is the fishing season, as you doubtlessly guessed with a knowing leer, and the Izaac Waltons among you are even now rending the air with much swishing of lines, flies and a rattling of casting rods. In no time you will be hurling yourself in cars, bristling with bamboo sticks, yelping nervously as you swing your arms in imaginative gestures, tugging fiercely at an imaginative bass, and hurrying to lakes, rivers and other scenes of fin fun. All of which makes us practically reel since we must admit we are among the sourpusses who refuse to succumb hook, line and sinker to the pole and pool propaganda, and we are here to warn all women and those men who'll put down The Compleat Angler long enough to listen that fishing is not what the vacation leaflets paint it.

Moreover, we know whereof we sneer, for we have weighed the sport of fishing and found it wanting in all the qualities that go to make good, clean fun or any kind of fun. Our research was done at one of those colorful sparkling Ozark lakes, which they tell us are all a-squirm with fish, plump, unsuspecting fish which have not as yet gone over the dam, but are lying, mouth open, waiting for some stealthy stalker to drop worms and a death warrant down to them. Not that they were totally wrong, there were fish in the lake. We saw them, on the hooks of other vacationists and natives whose boats dot the lake before the opening of the Big Season, in search of legal perch, blue gill and catfish. We saw our fellow fishermen sling back contraband crappie that would have made the game warden roseate with joy. We saw them remove catfish from trout lines and even saw one optimistic fellow leave a catfish for bait. At the cafe we patronized we meekly paid our money and took our choice of fish that had been caught by other people.

We were quite amiable about it, but, looking back, we have concluded that fishing as a sport is suitable only for small boys and somnambulists. We are inclined to view all outdoor sports with the curled lip, but fishing strikes a new low in things to do when you haven't got anything better. It begins, this puny pastime, at dawn when you stumble through wet weeds simultaneously jerking at the snarls in your hair and the snarls in your fishing line. It continues through blistering and breathless hours, but nevertheless an early start is imperative, so while the world is waiting for the sunrise and the 7:30 alarm, you are teetering into a boat, preferably one ankle deep in water and equipped with unpredictably placed old tin cans. At this juncture it is well to dip one of the tin cans into a muddy hollow of water and sprinkle yourself with its clammy contents, since it is only a question of time before your brawny oarsman will accomplish the same effect and the sooner you get used to your moist mien the happier you'll be, if indeed you cherish any illusions about being happy at all.

Quite wet, you will reach the other side of the lake, where the cool depths look inviting indeed. Ignoring these, you will row around into a cove, a nasty shallow inlet of water, where stumps and snags grate against the bottom of the boat with the musical sound of chalk scratching on a blackboard, and low-hanging willows and moss drop unidentifiable insects into your hair. This is to be your setting for the next miserable hours, so you would do well to make the most of it and get around to baiting your hook.

Here you will run into various technical theories. There are those who belong to the bent pin school and hold that the crude means good enough for pappy are better than those new fangled ideas. Minnows, worms and dough bait, plain but honest fare is what they advocate, passing you a gooey tin can and a paper clip. Other contrariwise anglers insist that fish have become sophisticates what with all the publicity given them by collegians. It may not be necessary to go the whole way and learn to speak their language, but their likes and dislikes they would have you know are indicative of a Fish of Tomorrow, a sort of whale by Whalen. Tidbits and delicacies as well as craftily contrived artificial bait are none too good and hooks are custom made.

—o—o—

WE were with one of the down-to-earth fishermen so our bait was the fish worm. The act of putting this hors d'oeuvre on the hook is laughingly called threading it, an obvious understatement and a canard at all needles. In fact, the bulky camel could pass through the eye of a needle, yes and sashay back and forth a couple of times, more quickly than you can ease a worm's svelte shape into a form fitter for a hook. Hitherto you have been told that a worm is the same on both ends, but now you realize this was a base lie—one end wiggles more. If you've an imaginative turn of mind you can almost see the squirmy thing lifting its head in supplication, much like the heroines of show boat drammers and sobbing: "No not that, anything but that." It is a distinctly unnerving experience.

Dropping your bait swiftly and silently into the water is your next problem, one intensified by the tree branches above and below the water which twine lovingly arqund hook and line. The best way to remain unentangled is to swing the line smartly from the body and drop it noiselessly, you are told. With eyes squeezed tightly shut, you essay this practice, swinging the line twice, thrice, then dropping it. It connects, there is a pull, you have caught something. You open your eyes and perceive that indeed you have caught something. You have hooked what would have been the seat of your pants, only it went through.

Tearing the tooth-edged hook away, you readjust the bait, still heaving with life, and try again. Hook and line sink to the bottom this time and the cork bobbles brightly on the surface. It continues to bobble brightly and you watch it, intently for the first few minutes and with increasing myopia for the next half hour. When you have ceased to focus on the original cork altogether and instead see five or six light bulbs floating, you close your eyes and wait. Finally you rouse yourself and see to your delight the cork is jerking in a frenzy of agitation. Screaming wildly, you pull your line with a whizz, narrowly missing your swearing partner with the remains of the nibbled work which still remains on the hook. Sadly you return the hook to its watery grave and go through this undignified performance three or four times until the worm is gone and you can again thread the hook. Several worms later you are muttering vile imprecations against the creature formerly referred to as the poor little fish.

—o—o—

THEN the unbelievable occurs. You catch the pirate. The tugs at the hook are more bold and the cork disappears altogether. With a lunge, you drag in your prey, only to find it is (a) too small, (b) out of season, (c) an old boot, beer bottle or turtle, or (d) though rather improbable, your partner clinging to his hook and line. The game is over and you are free to unhook your catch and go through the whole nauseating business again.

No, say what you may, fishing is not amusing; those deadly tedious hours of stoic silence would make Heathcliffe look like a gay raconteur. It is not picturesque; the costuming is definitely on the practical side. It is not healthful, unless putting yourself through the self-torture of a Hindoo fakir is healthful, not beautifying, not stimulating. In short, it has nothing to recommend it, except the fish, and if you fail to catch them, you're just up the creek and might as well row back with a vicious swing of paddles and kicking of worm can.

From the sound of this plaint, you would think it came from a green-eyed pouter, a failure in the world of fish, one who had never hooked so much as a mangy minnow. You are wrong. We not only caught a fish among the tortuous willows and lakeweed; we caught one that made a record. You may see it if you journey to our recent habitat and stop at the supply store where they keep a list of record-breakers to buy up newcomers. Down at the end of the distinguished list you will find our name and after it the legend: "Caught in May, 1939, one perch, 2⅛ inches long; smallest fish ever caught in Lake Taneycomo."

GIRL ABOUT TOWN

By Clarissa Start

EVERY time we see one of those large and painstakingly accurate collections assembled by someone with no signs of superhuman power other than the patient indefatigable spirit of the born collector, we realize we could do better things with our spare time than day-dreaming of finding and spending, fabulous wealth.

But all self-reproach aside, the collector of the week is Harold C. Stiers, whose 98 model boats on display until Wednesday at a downtown department store, has all amateur salts in a dither. We visited the collection the other morning, conducted by the owner, if you please, and came away with boatlore that would have helped us gleam on Coronet's nautical quiz instead of failing as we did.

—o—o—

MOST OF STIERS' boats, which range in length from two to 36 inches, he built himself, even the ones in bottles, though some were given him by friends. There is a copy of the Ark, made from the accepted picture and old Hebrew records; an Alaskan kiak; a copy of the Viking Godstad, buried in 800 A. D., and unearthed in 1880; Columbus' vessels; boats of the sixteenth century, his favorite nautical period, so ornately built and carved that they seem to involve a staggering amount of work; copies of the Natchez and Robert E. Lee, the Natchez being the better boat according to veteran river men; a model of Fulton's Clermont and John Fitch's predecessor; an early St. Louis ferry; famous battleships and a copy of Stiers' own yacht; even a ship carved of marble and presented him by Captain Menke and the Goldenrod Showboat company in return for his efforts to secure a permit for the showboat to stop here.

"Doing the research work necessary for building the boats is the most strenuous part of my hobby," Stiers explained. "I collect everything pertaining to boats, inside and outside, so the reproductions are faithful. Making them is easy." Which statement we considered professional modesty.

The entire collection is kept in the basement of Stiers' home at 5533 Lindell boulevard, where he and a helper, an elderly German named Meyer, still build boats, accurate and workable to every small detail. The collection was started when Stiers was eight, which makes it a 30-year work, and certainly a worthwhile result.

—o—o—

WE HAVE BEEN twiddling with the idea of writing a certain store to comment on the solicitude of one of their clerks who waited on us last week. We had purchased some drapery material and since the sum spent was small we were to some pains to count out the correct amount, an obsession of ours and a hangover perhaps from years of gazing at street car signs which warn, "Have exact change ready." However, the clerk, instead of realizing the little service we were performing for his own good, became alarmed when he saw us doling out nickels and dimes from the depths of our change purse.

"Are you sure you have enough money?" he asked confidentially. "I can have this sent out."

"Quite sure," we went on blithely, dropping pennies into his hand.

"You're sure you've got carfare you won't have to walk?"

Nodding we assured him, but after he had delivered our package he returned once more.

"I hope you get home all right," he cautioned. "I wouldn't want you to be stuck."

Delving into our purse we came up triumphant with funds to prove our solvency and our clerk let us go into the clutches of the world. But ever since we have been carefully eyeing our appearance in the mirror, and wondering from what shifty-eyed glance or telltale mien of wide-eyed simplicity, we would adjudged one of those impulsive lassies who would spend her last nickel and then trudge wearily home, not even bothering to raise a thumb in her own behalf.

—o—o—

FROM HAMLET to big city woman's universal problem seems to be keeping her husband's socks in graces in order. A small town matron we met recently told us sorrowfully that she had been forced to banish her mate to canada quarters because of a typical masculine blunder. It seems distant relatives from a nearby state dropped in town to spend a few hours. Since they had not seen her for some time and had never met her husband or small son they was very eager to make an impression. When they arrived late in the afternoon, sonny, well groomed and polite, was dispatched to papa's place of business to tell him that company had arrived and was free, he should come home. When the click of the front door told the woman sat forward to present him in a laughingly gracious introduction but before she could speak a word, the man blurted out in a horribly loud voice, "Say you know that one pair of shoes I had. When they got wet in the rain and when I tried to put them on this morning, the sides broke out."

IF YOU ASK MY OPINION

-::- -::- ::- By Martha Carr

Dear Mrs. Carr:

A FRIEND of mine gave me a pair of riding boots and my problem is whether it is correct to wear them on outings and hikes. I am not in a position to ride a great deal, but I surely do not want these gifts to go unused.

BOOTS.

Some do wear the riding boots on outings, where they can wear riding breeches. The idea is perfectly all right; but for very long hikes the boots are not very comfortable.

—o—o—

Dear Martha Carr:

WHAT WOULD you advise a bride of only a few months to do if she learned that her husband had been corresponding with a former girl friend of his? He denied writing the letters, but when confronted with the answers admitted it, and said it was just an impulse, and he didn't know what made him do it. He swears that he loves his wife, and that the matter is closed and forgotten, and asks forgiveness and says he will not do it again.

Of course at the time of the marriage it was naturally understood that there would be no communication with the other girl any more, so if he broke his word once, how can she believe in him and know that he will not do it again? This girl would like very much to make a success of her marriage, and she truly loves her husband, but it seems now that she is bewildered, and does not know what attitude to take. Of course she is terribly hurt, and surprised that her husband would do such a thing, but is willing to try to forget it if you think that is the proper attitude.

This couple has to live apart at the present time, and we are wondering how she can have any peace of mind now with him away, since she knows he would stoop to such behavior. It seems that the letters said he was now aware of his true feeling for this other girl, whom he could have married had be desired to, and that he feels his marriage is a mistake. However, when confronted with this he denies it, and says that he does not feel that way at all, but wants



to do everything he can to make his wife happy, and that she is the only one he loves.

Is there any way to explain this action away, so that the wife may be happy with her husband? What would you advise her to do? Your advice will be greatly appreciated, as it is breaking her heart, and you may be able to guide her along a path which will avert further heartache and a broken marriage.

Thanking you so much, and with best wishes for your continued success, I am, "WIFE'S FRIEND."

Your friend will certainly be obliged to show more stamina than this silly man, if she is willing to overlook such glaring disloyalty in her early married life. If there is such a thing in his make-up as honor, she should ask him to search for it and give her proof that he has a code and will live up to it. She might, if she is generous, overlook this first violation of truth, but at the same time, she should tell him that it will take some time for her to recover from the shock and she will expect him to do everything in his power to heal the breach he has created at the beginning.

—o—o—

Dear Martha Carr:

I AM AN UNEMPLOYED GIRL of 25, and would like to know if the United States Government has any service, such as Army, Navy, Red Cross, hospital units or factories where a young woman may enlist to serve her country. I will be looking anxiously for your answer.

UNEMPLOYED BUT PATRIOTIC.

It is possible that you may get all this information at the office of the National Youth Administration, 815 Olive street, or they will direct you.

Ask, too, at the St. Louis Chapter Red Cross, 3723 Olive street.

—o—o—

WHAT TYPE of clothing would you suggest wearing in New York in August? JEAN.

You would wear about the same weight and type as in St. Louis. It is warm there at that time and often there is much humidity. Thin prints and sheers with white accessories you will find comfortable; perhaps a little darker than summer clothes here.

—o—o—

Dear Mrs. Carr:

MY HUSBAND and I and another couple are going to the New York World's Fair. Since our car is the newer, we are going in it. The other couple volunteered to pay for one-half of the gasoline, but since my husband has to have two new tires for the car, which he feels he would not need otherwise for many months, he thinks the other couple should pay a little more than for just half of the gasoline. What do you think?

FARMER JANE.

If your friends know the trip to New York will necessitate the two new tires, it would seem that they might be impelled to contribute toward this expense, even if they might think that you are going, anyhow, and of course when you return will have the exclusive use of this new equipment. Perhaps they will try to make this up en route or in invitations to places of entertainment. Possibly your husband may show a little hesitancy about going on account of this expenditure, when talking to these friends and this might be a reminder.

—o—o—

Dear Mrs. Carr:

SHOULD THE maid of honor be older than the bride? The youngest sister at the wedding is five



years younger than this bride. Would she be too young to be maid of honor? SUSIE.

There is no rule that the maid of honor should be any particular age. A child or an elderly person would not, of course, be chosen. But the difference you mention would make no difference at all; the sister would be perfectly eligible to serve.

—o—o—

Dear Mrs. Carr:

IT HAS OCCURRED TO ME that I have never thanked you properly for printing my request for new members for the Nelson Eddy Fan Club. I am sorry I did not write before, but I do want you to know that it was sincerely appreciated and that as a result I was deluged with inquiries. With Mr. Eddy's sanction and approval I was able to form the St. Louis Chapter of

ELEANOR HAGEMANN,

—o—o—

Dear Mrs. Carr:

DO YOU, by any chance know the usual procedure by which one may protect an idea before submitting it to a concern for a consideration? Not the kind of thing that could be patented, but one which might have some commercial value.

READER.

You might copyright the idea, and not go through the process of patenting before you submit it. If you will write the U. S. Copyright Office, Library of Congress, Washington, D. C., they will tell you. Otherwise, you will be obliged to think there are still those who respect an original idea.

—o—o—

Dear Mrs. Carr:

I HAVE some very old books, among them an arithmetic 140 years old. Can you tell me where I can dispose of them for a reasonable price?

OLD SUBSCRIBER.

You will have to investigate this at book shops which deal in old books and literature, a list of which you will find in the classified section of the telephone book. You may also find someone at the Main Public Library who is a connoisseur in this line and who may advise you.

—o—o—

Dear Mrs. Carr:

COULD YOU PLEASE tell me the different exercises necessary to have a nice figure?

WONDERING.

If you would like my folder on exercising and reducing, send me self-addressed, stamped envelope.

—o—o—

Dear Mrs. Carr:

YOU HAVE HELPED so many, I am asking, too, for your help with my son who is paralyzed on one side and who cannot use his arm. Do you know where I could get help for him? I have no money to pay as I have one boy on the WPA. My husband is sick. I have another boy, so there is no money to get medical aid. I have talked to our relief lady and she promised, but she has postponed it for some time. Our doctor said he can be cured. I would be so grateful.

A MOTHER.

Ask your doctor to write to the Shriners' Hospital for Crippled Children, 710 South Kingshighway, St. Louis.

—o—o—

NOTE TO "FATHER"—I read your letter carefully and with sympathy and was glad to get your side of the matter. The situation is such, as I think you will agree upon reflection, that no useful purpose would be served at this time in printing your letter. The affair should be settled within the family circle, and I, as an outsider, must ask to withdraw.

MARTHA CARR.

OVERNIGHT TRIP

-:- -:- By Emily Post

DEAR MRS. POST: Would it be improper for a young man and girl, who are engaged, to travel on the train, overnight, to visit his family?

Answer: Under the circumstances, it would in my opinion be quite all right. A train is particularly proper since every passenger on it is a deputy chaperon. In days gone by it would have been considered improper for two young people to travel together this way, but today propriety is rated less by impersonal rule than by actual behavior.

—o—o—

DEAR MRS. POST: Should the sharp edge of the knife be turned toward the plate, or away from it, when the place is set?

Answer: The sharp edge is turned toward the plate.

FEATURES OF GENERAL INTEREST

GIRL ABOUT TOWN

By Clarissa Start

EVERY time we see one of those large and painstakingly accurate collections assembled by someone with no signs of superhuman power other than the patient indefatigable spirit of the born collector, we realize we could do better things with our spare time than day-dreaming of finding, and spending, fabulous wealth.

But all self-reproach aside, the collector of the week is Harold C. Stiers, whose 98 model boats on display until Wednesday at a downtown department store, has all amateur salts in a dither. We visited the collection the other morning, conducted by the owner, if you please, and came away with boat lore that would have helped us gleam on Coronet's nautical quiz instead of failing as we did.

—o-o—

MOST OF STIERS' boats, which range in length from two to 54 inches, he built himself, even the ones in bottles, though some were given him by friends. There is a copy of the Ark, made from the accepted picture and old Hebrew records; an Alaskan kiak; a copy of the Viking Godstad, buried in 800 A. D., and unearthed in 1880; Columbus' vessels; boats of the sixteenth century, his favorite nautical period, so ornately built and carved that they seem to involve a staggering amount of work; copies of the Natchez and Robert E. Lee, the Natchez being the better boat according to veteran river men; a model of Fulton's Clermont and John Fitch's predecessor; an early St. Louis ferry; famous battleships and a copy of Stiers' own yacht; even a ship carved of marble and presented him by Captain Menke and the Goldenrod Showboat company in return for his efforts to secure a permit for the showboat to stop here.

"Doing the research work necessary for building the boats is the most strenuous part of my hobby," Stiers explained. "I collect everything pertaining to boats, inside or outside, so the reproductions are faithful. Making them is easy." Which statement we considered professional modesty.

The entire collection is kept in the basement of Stiers' home at 5533 Lindell boulevard, where he and a helper, an elderly German named Meyer, still build boats, accurate and workable to every small detail. The collection was started when Stiers was eight, which makes it a 30-year work, and certainly a worthwhile result.

—o-o—

WE HAVE BEEN twiddling with the idea of writing a certain store to comment on the solicitude of one of their clerks who waited on us last week. We had purchased some drapery material and since the sum spent was small we went to some pains to count out the correct amount, an obsession of ours and a hangover perhaps from years of gazing at street car signs which warn, "Have exact change ready." However, the clerk, instead of realizing the little service we were performing for his own good, became alarmed when he saw us doling out nickels and dimes from the depths of our change purse.

"Are you sure you have enough money?" he asked confidentially. "I can have this sent out."

"Quite sure," we went on blithely, dropping pennies into his hand.

"You're sure you've got carfare you won't have to walk?"

Nodding we assured him, but after he had delivered our package he returned once more.

"I hope you get home all right," he cautioned. "I wouldn't want you to be stuck."

Delving into our purse we came up triumphant with funds to prove our solvency and our clerk let us go into the clutches of the world. But ever since we have been carefully eyeing our appearance in the mirror, and wondering from what shifty-eyed glance or telltale note of wide-eyed simplicity, we were adjudged one of those impulsive lassies who would spend her last nickel and then trudge wearily home, not even bothering to raise a thumb in her own behalf.

—o-o—

FROM HAMLET to big city woman's universal problem seems to be keeping her husband's social graces in order. A small town matron we met recently told us sorrowfully that she had been forced to banish her mate to canine quarters because of a typical masculine blunder. It seems distant relatives from a nearby state dropped in town to spend a few hours. Since they had not seen her for some time and had never met her husband or small son she was very eager to make an impression. When they arrived late in the afternoon, sonny, well groomed and polite, was dispatched to pa's place of business to tell him that company had arrived and was free, he should come home. When the click of the front door told the woman sat forward to present him in a laughingly gracious introduction but before she could speak a word, the man blurted out in a horribly loud voice, "Say you know that one pair of shoes I had. When they got wet in the rain and when I tried to put them on this evening, the sides broke out."

ON BROADWAY

By Walter Winchell

VERA STRETZ, who was acquitted of slaying her lover in swanky Beekman place (and who secretly married a chap whose name might be Carroll) is divorce-bound . . . The Ernest Simpsons (he was Wally Windsor's ex-groom) are learning lullabies . . . Jack Dempsey, who has no union or labor troubles, can't figger why he's rec'd bombing threats. Has had gendarme protection . . . Woo-wooiest drink in town: "Ouzo" (oozo) a Greek absinthe at the St. Moritz. Two of them and she thinks you're Robert Taylor! . . . Katharine Hepburn is modeling McClelland Barclay's poster sponsored by The Council Against Intolerance in America . . . Mrs. Morton Downey lost a $2000 diamond brooch. What the heck? One Downey broadcast . . . "Dub" McLenahan, a Texas oil man, won $70,000 on Nova. He used 20 runners to place the wagers . . . Eileen Herrick, the deb, and George Lowther, 3rd, feel better than they look.



WALTER WINCHELL.

—o—o—

"For Men," the magazine, stops with the August issue released June 15 . . . Enric Madriguera's crew starts at La Conga that night—in case her friends wanna find Florence Welcher, the heiress, who is his honey . . . Anna May Wong's romance with Ronald H. Pugsley in London isn't off. His prominent tribe (Duke of Sutherland is the tree) objected to the Oriental-British blending and shipped him to Hawaii, where Anna arrived May 10th . . . The Jesse Spaulding 3rds are getting a legal separation, but will have it Renotarized in a year. What's the point? . . . Paul Richards married Ruth Perlroth at New Haven last week . . . The Rockefellers own or have negotiated for all the property in Rockefeller City between 5th and 6th Avenues from 48th to 52nd street . . . The only site they haven't purchased yet, is Jack and Cholly's "21," which won't get outta the way . . . Until, that is, they are shoved—and what'll you bet?

—o—o—

THE YEHUDI MENUHINS' blessed adventure is four months hence. They're at Banff . . .Regina Crewe has given up her Journal-American cinema items to nurse her beloved groom, Herbert Cruickshank, back to health . . . Charlie McCarthy is to get a new mama. She is Kay St. Germain, the canary on Cantor's program . . . Brenda Frazier, Jean Harrington and others witnessed a big brawl at Jerry Groesback II cocktail poddy. Mabel Boll's son won a shattered wrist and Bob Nicholas got a black orb defending Jean's honor when a drunk made "a pass" . . . Nora Dawes, heiress to the Montreal beer millions, is a hostess at Bonwit-Teller . . . It's a lad for the J. Knox Cowperthwaites (Victoria Brady) of much wealth and social rating. . . A periodical which is being "inspected" by the G-men, tries to smear J. Edgar Hoover like this: "To which lady in Hollywood did G-Man Hoover give a diamond-studded machine gun?" . . . The lady, you dopes, is Shirley Temple.

—o—o—

Several newspapermen were gathered around the nocturnal table the other midnight chinning about picturesque wordage that began big news stories. . . . Someone, fristance, recalled Chicago's Bob Casey, and his lead on the trial of Jack Benny, to wit: "Jack Benny, the professional comedian and amateur smuggler, today was fined $10,000 and handed a one-year's suspended sentence after being reprimanded by the court in six assorted flavors, including razzberry." . . . Will Irwin's opening sentence when San Francisco was destroyed by fire: "And San Francisco was." . . . Damon Runyon's lead on the Ruth Snyder-Judd Gray murder trial, after Gray admitted on the stand that he helped her murder her husband: "A quiet little man from a quiet little street talked his life away today." . . . Runyon's opening lines on the execution of Bruno Richard Hauptmann: "I don't like to cover executions. It's tough enough to see people live without having to watch people die."

—o—o—

BACK IN THE EARLY 1920s Heywood Broun and Grantland Rice, covering the World Series, happened to write the same leads. . . Babe Ruth had had his very worst season. He had been suspended for six weeks. . . . His batting average fell to .235 or about that. . . . He went into this series with a boil on his elbow and won the opening game with his brilliant batting. . . . The Messrs. Broun and Rice began their stories: "Ruth crushed to earth will rise again." . . . When Max Schmeling knocked out Joe Louis, Jack Miley, a sports writer, niftied: "The cow killed the butcher!" . . . A New York Evening Poster began a World's Fair premiere story in this manner: "Everybody is complaining that the Fair isn't finished. So what? Neither is New York!" . . . Buck O'Neill of Washington took one ball game incident to heart and groaned about it lustily in his opening paragraph. . . . The fans, it appears, booed Babe Ruth. . . . O'Neill wrote: "Tread on the Bill of Rights. Spit on the Flag. Throw mud on the Constitution of the United States—but don't boo Ruth!"

—o—o—

It is doubtful if the MGM officials know this one. . . . In 1934 Joe Hennessey, a protege of Alexander Woollcott, told Aleck about a story in The Atlantic Monthly. . . . The title was "Goodbye Mr. Chips." . . . Woollcott liked it so well he penned a piece about it for The New Yorker and persuaded a publisher to put it between covers. . . . It sold over a quarter of a million copies. . . . "Surely," mused Woollcott, "so fine a writer as James Hilton must have written other pieces." . . . And sure enough. . . . He discovered Hilton had once written a book that was a terrific flop. . . . Woollcott read the tale and was so impressed with it he devoted an entire broadcast to it. . . . And so the publishers brought it out again and in no time it became a best seller—over 100,000 copies. . . . The name was "Lost Horizon." . . . Author Hilton is now very rich, and Woollcott is immensely proud to have been responsible for bringing Hilton's genius to the public's attention. . . . But Hilton has never met—nor has he ever heard of the lad who brought Woollcott's attention to him. . . . Joe Hennessey.

—o—o—

PERHAPS THE PRIZE Scotchman story of the year broke the other day during a world-wide radio hookup for Their Majesties' Empire Day Celebrations in Canada. . . . The big idea was to have subjects from everywhere in the Empire give expressions of loyalty to the King and Queen. . . . People from all walks of life spoke a few words. . . . A fellow in Scotland ran true to form. . . . He started his speech of loyalty by saying: "This is a gude chance to thank my friend in Windsor, Canada, for the bux of opples he sent me last Christmas!"

—o—o—

IN THE STORK CLUB Jimmy Cannon, who is a caustic journalist, was being bored by a guy who was gabbing about his athletics achievements. . . . "Now, James," scolded the show-off's hostess, "you mustn't be so naughty. This nice chap was a very great Olympics winner!" . . . "Yeah!" exploded Cannon, "then why did he ever stop running?" . . . A couple of dandies about town were discussing the latest in sartorial splendor at Armando's. . . . Said the first: "I do hear that Lucius Beebe is teddibly upset because Grover Whalen and a carnation have been stealing Beebe's thunder!" . . . "Yes, poor Lucius," sympathized the other, "I hear he is so depressed about it—that he is wearing his vest at half-mast!"

WE DIVE AT DAWN

Submarine Commander of World War Days Begins Series of Stirring Stories of Life Below Water Both in Peace and War; Tells How One Man, Now a Gardener, Made Most Miraculous Escape of All Time From a Sunken Boat.

By
LIEUTENANT-COMMANDER
KENNETH EDWARDS



DESPERATELY HE PUT HIS SHOULDER TO THE HATCH AND TRIED TO LIFT IT.

IN Worcestershire, England, indulging his hobby for gardening, lives a man who can boast of the most miraculous escape of all time from a sunken submarine. It was during the Great War that it happened, and William Brown was then stoker petty officer of submarine E 41.

E 41 was acting as target submarine giving practice attacks to E 4 off Harwich in August, 1916. E 4 misjudged her distance. Her periscope appeared only 50 yards on the bow, and approaching fast. There was a terrible crash as the two submarines collided, one submerged and the other on the surface. The conning-tower of the submerged submarine was smashed and the hull itself badly holed. She sank like a stone with all hands. The submarine on the surface was holed low down and also began to sink.

Lieut. Voysey, the First Lieutenant of E 41, was in the control-room when water rushed into that compartment from the nine-foot hole in her hull. Seeing that the boat was doomed, he gave the order, "Abandon the boat. All hands up the conning-tower."

When all but six or seven men had gone up, and Voysey was in the conning-tower, E 41 suddenly dipped sharply by the bows and water poured down the conning-tower hatch as the boat sank. Fortunately, the sea pressure slammed the hatch to as she sank. Then the lights went out. Voysey gave the order for the remaining men to remain still and await developments. Voysey's account reads:

"Those men kept perfectly still and quiet, which I can only describe as wonderful.

"By this time the chlorine was getting strong, and one could feel the increasing pressure badly on one's ears. It was impossible to judge length of time, but after a while the boat seemed to settle evenly, presumably having reached the bottom. This seemed to be the end, and I remember experiencing a curious feeling of detachment, as if standing outside oneself and looking on at something appalling, whilst wondering how long it would take. The effects of the chlorine and the frightful pressure on one's ears were being increasingly felt.

"What happened next I have never been able satisfactorily to explain. Either there was a slight battery explosion, or the pressure formed by the boat flooding blew open the upper conning-tower hatch and blew me out at the same time. I can only emphasize the fact that I was definitely blown through the upper hatch, to my intense surprise."

Thus Voysey and some others reached the surface, where they were picked up by H. M. S. Firedrake. There remained two men in the control room, which was almost completely flooded, and Stoker Petty Officer Brown in the engine room, where he had gone to make sure that all the men were out of the after part of the submarine.

The two men in the control room waited a few seconds in a pocket of air near the conning-tower hatch. Then they dived and, swimming under water through the flooded compartment, found the conning-tower hatch and swam up through it. With bursting lungs they swam up through the 65 feet of water which covered the sunken submarine.

Brown shut the water-tight door between the engine room and the midship compartment to keep out the water and gas. Then he set to work to try to open the hatch and escape to the surface. The hatch was the one used for embarking torpedoes for the stern tube. It was very big, and so heavy that it was usually worked through gearing. It was tightly clipped down, and was further secured with a heavy steel "strong-back." Moreover, it was over the engines, which were hot. The engine room, too, was in almost pitch darkness, only a single lamp glowing at half-brilliancy through an "earth" circuit. If Brown was to escape through that hatch it would have to be disconnected from its operating gearing, for that would open the hatch slowly, whereas escape was possible only if it could be thrown open suddenly, allowing Brown to rise with the bubble of air which would be released.

Brown's own account of his doings runs as follows:

"I then proceeded to disconnect the torpedo hatch from its gearing, which meant the removal of two split pins and two pins from the links. Before the foremost one could be removed, however, I had to unship the strongback."

It sounds easy, but remember that this one man was working away methodically in darkness in a sunken submarine filling up with electrically charged water and chlorine gas. The water and gas were coming through the voice pipes from the midship compartment, which Brown had left open to ease the strain on the bulkhead and water-tight door. And before he could unship the strongback he had to wait while the water rose in the engine room and created enough pressure to ease the hatch off the strongback.

"The heat at this time was excessive," continues Browns' report; "therefore I rested a while and considered the best means of flooding the engine room."

This had to be done in order to create in the engine room a pressure greater than the sea pressure outside the hull. Otherwise it would be impossible to open the hatch against the sea pressure. Imagine the coolness of the man, resting in such circumstances, and calmly thinking out his next step.

Brown's account goes on:

"Eventually I came to the conclusion that the best way was to flood through the stern tube or the weed-trap of the circulating system, or by dropping the exhaust and induction valves and opening the muffler-valve. I tried the stern tube first, but could neither open the stern cap nor rear door. Then I came forward again. While passing the switchboards I received several shocks. I tried to open the weed-trap of the circulating inlet, but it was in an awkward position, and with water coming over the top of me I could not ease back the butterfly nuts. So I proceeded forward again and opened the muffler valve, also the test-cocks on the group exhaust-valves; tried them, and found water was coming in. Then I climbed on top of the engines underneath the torpedo hatch and unshipped the strongback, drawing the pins out of the links with a spanner that I had with me."

No apology is offered for the technical nature of the quotation from Brown's report. The very technicalities show the problems which he had to face, and how he had to think things out in the most terrible circumstances.

—o-o—

WITH the clips and the strongback off the hatch, the next step was to flood the engine room fast to increase the pressure so that the hatch could be opened.

"In order to flood the boat completely I opened the scuttle in the engine room bulkhead. Chlorine gas came in as well as water. I tried three times to lift the torpedo hatch, but each time could only open it halfway, and each time air rushed out through it, and the hatch fell down again."

Every time this happened the pressure inside the boat was lost, and to no purpose. There was only one thing for it—to clip the hatch tight shut while the pressure rose in the engine room, and then knock off the clips, and hope that the hatch would fly wide open. But when Brown had taken off the hatch-clips he had dropped them. They were somewhere on the floor-plates between the engines, under several feet of oily and electrically charged water. Brown dived into this and, after groping about in the pitch darkness under water, found the clips. He then clipped the hatch shut and waited, choking with chlorine, for the pressure to rise. At last he thought the pressure was high enough. He knocked off the clips. The hatch flew open, and another pocket of air rushed out. Desperately he put his shoulder to the hatch and tried to lift it. He lifted it a bit. More air rushed out, and then the sea pressure outside slammed the heavy steel hatch down—on his hand. In agony, he succeeded in lifting the hatch sufficiently to free his hand, which was badly smashed. Then he made one final effort.

"I flooded the boat rapidly through the deadlight till the water came to the level of the coaming. I was then able to raise the hatch and come to the surface."

Thus, in a few simple words, does Brown finish his report. It was an hour and a half after the submarine had sunk that the destroyer standing by on the surface watching the bubbles and oil rising from the wrecks saw a man appear. He had a badly smashed hand and was very exhausted. Small wonder. But Brown had much valuable information for the salvage experts and, thanks to this, the submarine was raised and served again, though under another number.

—o-o—

WHEN C 12 sank in the Humber during the war, two officers went down with the boat and afterwards escaped. C 12 (Lieut. Manley) was under way on the surface in the Humber when her main motors failed. Robbed of her motive power, the submarine was carried down the estuary by the strong ebb tide. She was swept, broadside on, against the sharp bows of a destroyer, and badly holed by the collision. Manley was on the bridge, but his First Lieutenant, Lieut. Sullivan, and most of the crew, were below, striving to get the motors into action again. Manley saw at once that C 12 was sinking, and he ordered all hands on deck. The last man was on deck, and C 12 was on the verge of sinking, when Manley went down the conning-tower with Sullivan, and shut and clipped the conning-tower hatch over his head. Down below Manley and Sullivan investigated the damage—no easy task, since nearly all the lights had gone out, and the sea-water, pouring into the electric batteries, had filled the boat with heavy, chlorine fumes.

Nevertheless, the two officers carried out their inspection thoroughly. They hoped to be able to bring the boat to the surface themselves, but found that the damage was so great that this was out of the question. Only then did they set about saving themselves. C 12 was on the bottom. The depth-gauges told them that.

Manley and Sullivan climbed into the conning-tower and shut the lower hatch after them. Then they flooded the tiny tower in which they were crowded together. When it was flooded and the pressure was more than that of the sea outside, they opened the upper conning-tower hatch and swam to the surface—armed with much valuable information for the salvage experts.

The loss of K 13 when undergoing trials in the Gareloch, near the Clyde, on Jan. 29, 1917, provided an amazing instance of the escape of 47 men after an imprisonment lasting 55 hours. K 13 is also the only British submarine from which life has ever been saved by the salvage, or partial salvage, of the boat.

K 13 was a new submarine—one of the large steam-driven boats. She had gone through most of her trials successfully, and the final tests could be done in one short dive. On the afternoon of Jan. 29, she dived to carry out the final tests before joining the fleet. She had on board a number of representatives of the building firm, and other contractors. Also on board was Commander Goodhart. Goodhart, having returned from the Baltic, where he had done such magnificent work in E 8, was building K 14 on the Clyde. He had gone on K 13's trials with his friend Commander Herbert, who commanded K 13, in order to gain experience of the behavior of this class of super-submarine. Altogether there were 80 men in K 13 when she dived on that fatal afternoon.

It was no sort of a crash dive. When all was ready, Herbert gave orders for the ballast-tanks to be flooded and the motors to go ahead at half speed. But in a few seconds what had started as a dive in "slow time" became a crash dive. There was a terrific rush of hot air from the after-part of the submarine, and a shout of "Tell the captain—come to the surface at once!" The funnels and the 37-inch air-intakes of the boiler-room were open—although the indicator in the control-room stated that they were shut—and the sea was rushing in through these four enormous openings in the hull.

Herbert acted quickly. All water-tight doors were shut, full pressure of compressed air was put on all tanks to blow them as fast as possible, and the operating wheel of the drop-keels was spun round to "drop." This should have released two lead keels, each weighing 10 tons. It was afterwards found that only one of these keels had dropped clear. But the water was coming in much quicker than K 13 could gain bouyancy. Faster and faster she sank, until she settled on the bottom with a slight list to port and an inclination of about four degrees up by the bow, at a depth of 55 feet.

There was no doubt of what happened. Mr. Hepworth, the Admiralty Boiler Overseer, had been in the boiler-room passage when K 13 dived. Through the glass scuttle in the boiler-room bulkhead he had seen water pouring into the boiler-room, and he had been one of the last men to reach the control-room before the water-tight doors were shut. His report was confirmed by the fact that water spurted from the voice-pipes leading from the control-room to the after-compartments. They were shut off, but not before a jet of water from one of them had played on the switchboard, starting a serious electrical fire, which filled the control room with dense smoke. Neither by voice-pipe nor telephone could communication be established with any of the after-compartments. There were 48 men before the foremost boiler-room bulkhead. It seemed that everybody abaft it—another 32 men — was already dead. Actually, some remained alive and were planning escape, but it will never be known how many.

—o-o—

LATE that afternoon, however, Annie MacIntyre, a housemaid, at the Shandon Hydropathic Hotel, was on the shore of the Gareloch. She saw two men swimming in the water. They had shouted, thrown up their hands and disappeared. She reported the fact, but her story was not believed. Yet when K-13 was raised six weeks later and arrangements were made for the burial of the dead she contained, two bodies were found to be missing. They were those of Engineer-Lieutenant Lane of K-13 and John Steel, foreman engineer of the shipyard. Steel's body was never recovered, but Lane's body was found two months after K-13 had sunk. These two had obviously escaped from the afterpart of K-13, and had reached the surface before they succumbed, either to the cold, or because their lungs had burst with the sudden release of pressure.

What of the 48 men imprisoned in the forepart of K-13? Efforts were made to raise the bows by blowing and pumping out all the forward tanks, but to no purpose. The electrical fire in the control-room was got under and finally extinguished. But they were in desperate straits. Much of the oxygen in the air had been used up by the fire, and there were 48 men crowded together and fast using up what remained. One of the civilian experts on board worked out that these 48 men had 12,000 cubic feet of air between them, which would last them only eight hours. K-13 had dived in the afternoon. The early darkness would soon shroud the Gareloch, and then there would be scant chance of her being found, much less succor coming to the imprisoned men, until after daylight next day. That would be about 15 hours from the time of diving—and the air would only support life for about eight hours.

But there was no despair. The best brains of the Submarine Service and of the engineering and shipbuilding industries grappled with the problem of making the air last longer. In the fore torpedo-room there were shut in many more precious cubic feet of air. But the water-tight door leading into that compartment was jammed shut, a clip having fallen down on the far side of it, and there was nobody in the compartment to raise it and free the door.

Patiently and methodically the shipyard engineers who had built K-13 worked away at that door. In two hours they had stripped away the rubber seating sufficiently to be able to get a bent wire between the door and its seating. After anxious minutes of blind "fishing" with the bent wire, the clip was caught and carefully lifted. The door was open. More air was made available. But even this was not enough to keep those 48 men alive very much longer. Breathing was already becoming painful and labored. So other engineers worked at the air compressors and the steel compressed-air "bottles," the air from which is normally used only for blowing tanks. They devised a system whereby some of the foul air was sucked out of the submarine by the air compressors and then replaced from the compressed-air supply.

—o-o—

ALL this, however, seemed only to be putting off inevitable death from hour to hour, and it could not last very long. They knew, of course, that K 13 would be missed. But how long would it take to find her and discover what was wrong? It might take days; and nothing could be done unless the searchers and the salvage party knew the state of K 13. In the hope of making things easier for the searchers, the submarine's wireless masts were raised, although it was known that the depth was too great for them to show above the surface.

One factor, however, was in favor of the imprisoned men. Another submarine—E 50—was also doing trials in the Gareloch on that afternoon. She watched K 13 dive, as one submarine will always watch another when possible. The commanding officer of E 50 (Lieutenant-Commander Michell) was rather worried by the tremendous discharge of air which had accompanied K 13's diving. For such a disturbance on the surface there is no word more descriptive than that coined by the Submarine Service. There was a great "gefuffle" on the surface. E 50 wondered what was wrong. Mitchell had seen something else—the appearance of two black specks just after K 13 had dived. E 50 was then some distance off, and thought they were the tops of K 13's periscopes. It was not until long afterwards that it became clear that the two black specks must have been Lane and Steel, who had escaped from K 13's after-hatch.

Night was falling, and E 50 was now becoming seriously alarmed. There were a lot of bubbles and a little oil coming up from where K 13 had dived. E 50 tested the water for acid, in case this might show that K 13's electric batteries had been flooded, but there was no sign of acid. Mitchell then anchored E 50 close by and, keeping his skiff over the spot where K 13 had sunk, in case anything or any-

Continued on Next Page

"TALE of VALOR...ENDURANCE..."

LIEUTENANT-COMMANDER KENNETH EDWARDS of the Royal Navy offers a wealth of detail never before published in the series of articles, "We Dive at Dawn," starting today in the Post-Dispatch.

In his writings, Lieutenant-Commander Edwards pays tribute to the officers and men of the craft he knows so well—the submarines, and gives a vivid picture of life below water both in peace and in war. Interesting reading at any time, the articles are doubly so at present, coming as they do so shortly after two major submarine disasters—the sinking of United States Squalus and the British Thetis.

Today's article and those which follow contain the stories of dozens of episodes of which little or nothing has ever been heard, but each one of which is an epic of courage and determination in the face of deadly peril.

That Lieutenant-Commander Edwards has handled his material well is indicated by a statement from Sir Roger Keyes, Admiral of the British Fleet, which says: "Lieutenant-Commander Edwards is to be congratulated on having extracted from official records a brave tale of valor, enterprise, endurance and professional skill, of which the navy may well be proud; and which should appeal to all who have the call of the sea in their blood."

CHAPTER TWO, TOMORROW -::- "THE DEATH THAT LURKED IN THE SKY"

Features of General Interest

LET ME SUGGEST

By Josephine Walters

AT A changing season of the year, when we feel the urge to change many things in our house, is a good moment to speak about pictures. It is a subject that I have been asked about over and over again, for pictures are one of those little items that can add to or detract so much from an entire room, not only because of their subject matter but in the way in which they are handled. And now, at the start of summer seems an excellent time to me to take stock of the pictures on hand, how they might be improved in position or framing and how they may be replaced for the warm months by others which may change the aspect of a room as well as give it a cooler feeling.

Pictures are just beginning to come into their own again, decoratively speaking. After the Victorian era, when most living room walls were so plastered with nondescript pictures in a vast variety of fancy frames strewn helter skelter over the walls, it was no wonder that decorators banned pictures entirely. But people found that totally bare walls were just as hard to live with as the cluttered walls of their parents and they began once more to have a desire to have art within their own homes. And this should be so, for there is no question that a fine picture is a pleasing thing, and even an unimportant picture that fits into the decorative scheme adds to the attractiveness of a room.

—o-o—

Of course, it sounds a little foolish to say that pictures now are back in style, for good art always is in style, but it is true that pictures once again are forming an important part of the decorative scheme. Only now they are being selected with more care both as to size and subject matter and are being used in an orderly manner instead of being strewn about over the walls at random. On the other hand, this does not mean that all pictures must be hung in a perfectly symmetrical manner, but more later about the rules of picture hanging.

—o-o—

● THERE ARE two schools of thought on the subject of picture selecting.. There are many people who feel that, unless you can own an old master, you should select your pictures with a definite eye as to their decorative value in the room in which they are to be used. In fact, just recently, a group of New York decorators did some display rooms, with a picture as the decorative center of interest. The entire color scheme of the rooms was taken from the tones in the pictures. As pictures of this type are usually inexpensive, they may be changed with changing decorative schemes, so that a room may seem to be entirely different with a change of pictures and the resulting change in the room itself.

—o-o—

Others feel that only fine pictures, the works of the masters or recognized artists, should be used, in the original if possible. They feel a truly fine picture may be enjoyed for a lifetime and then be passed on, just like a bond. Also, today there are so many excellent methods of reproducing fine paints at very nominal cost that even people with very limited incomes may be able to enjoy the great masters in their own homes.

—o-o—

● HERE ARE a few rules that may help to guide you in the selection and hanging of pictures in your own home:

First of all, most pictures should be hung at eye level and flat to the wall, with no cords or picture wires in sight. If for some reason you feel it necessary to have these latter, be sure to bring one cord straight up from each side to the molding. Never have the cord or wire come together at the top to form an inverted V. Try to use cord that matches the tone of the wall. Discard display lamps hung over a picture, which were so popular about 25 years ago, unless your painting is truly very fine or you have a room more or less given over to pictures.

Try to select a picture in proportion to the piece it is to be hung in relation to, and incidentally, it is almost always better to hang a picture so that it forms a grouping with some piece of furniture, rather than being suspended in midair, all by itself. If you are hanging a picture over a large sofa, see that it is large enough to create a pleasant balance, or hang a grouping of small pictures so that they give a feeling of importance. Do not dwarf a tiny end table by an enormous picture. It is a fairly safe rule to see that the frame of the picture hangs within the edges of the piece it is to hang over. In using a grouping, try to have some relationship as to framing, subject matter and the balance arrangement of the individual pictures.

As a rule, keep family photographs in the more intimate rooms, such as the bedroom or upstairs sitting room. Photos of Sonny, at the age of three, reclining on a bearskin, may cause hilarity in the family, but they may embarrass him before the rest of the world. On the other hand, if pictures are of intrinsic interest, they may be used any place. Just recently, a New York socialite hung all the walls of his study with news photos of his friends and it made an amusing and effective decorative treatment. Fine oil paintings of members of the family are always acceptable in any room of the house.

She Hasn't Forgotten Her Wickedness

Myrna Loy, After Years of Screen Nobility, Returns to Sinful Role.

By Hedda Hopper

HOLLYWOOD, June 10.

LOUIS BROMFIELD says: "Times have certainly changed here in 10 years. The place has grown up. Even the trees look 50 years older while the faces get younger. How come?"

In those 10 years he's written six novels and two plays. And made much more money, had lots more fun than if he'd anchored himself in Hollywood. He moved his wife, three children and two English children who visited them, out of their home near the French border in six hours.

He writes two hours in the morning, works on his farm, then two hours writing before he goes to bed. He's made several trips to India, Java and all over the East and doesn't think writers should be afraid to take a chance.

It cost him $10,000 for his trip to India getting material for "The Rains Came" and another story Warners are doing. But the trip's already netted him a quarter of a million dollars.

He said Myrna Loy had forgotten none of that Oriental wickedness she used to put on the screen. It's all back in waves as Lady Esketh. He'd like to do one picture a year; preferably in the winter time, work spring and summer on his farm and the rest of the year go traveling. Who wouldn't?

As you may know, Bromfield bought the old family farm at Mansfield, O., which is half way between Cleveland and Columbus. He's no pseudo-sophisticated Connecticut farmer, but the real kind who follows a plow.

—o-o—

NOW THAT I'm over on the Twentieth lot, I might as well find out why Myrna Loy changed from the perfect wife to a naughty lady.

Myrna said she was sticky from four years of sweetness and weary of interviewers asking her the 10 best ways to hold a husband. And utterly exhausted from an over-dose of nobility.



MYRNA LOY . . . CHANGED FROM PERFECT WIFE TO NAUGHTY LADY.

When Darryl Zanuck asked her to play Lady Esketh, she got her wish.

"But," said Myrna, "it stunned me for a minute. I hadn't expected to be that bad. But I thought the matter over for a week. Then I came to the conclusion the public must be as tired of my 'perfect wife or sweetheart' role as I was. It wasn't that I didn't revel in playing sophisticated wives, who were true to their husbands—I did. It was just that I played the same part so many times, it was like turning on the same record."

It takes plenty of nerve to change from good to bad at the peak of your career, and become the woman who uses her charm to trap men, and toss them over when she tires of the amours, and as scandalous as they come. That is the kind of a woman she was until she met up with Maj. Safti, who regenerated her with the help of a cloudburst, earthquake, flood and a fire. That, my buddies is what I'd call regeneration!

This is Myrna's second revolt. Her first came seven years ago, when she graduated from vampires. Which proves Myrna's got brains as well as beauty. You all remember her as a wicked gal with a sarong—before Lamour made you so conscious of them. Then they were throwing Myrna to the crocodiles, slitting her throat, kicking her into a chasm.

"It was Director E. H. Griffith who turned the tide by casting me in 'Rebound' starring Ina Claire,' she said. "Then followed 'Animal Kingdom' and 'Love Me Tonight.' It took 'Penthouse' and 'Manhattan Melodrama' to prove that I was worthy of 'The Thin Man.' Ironic, isn't it, that after I'd fought to get away from slusky, sunken sirens, I begged to do one?"

—o-o—

MOVIE NOTES: George O'Brien says you can streamline any kind of picture except a Western. The formula's just the same—wild, open spaces where men are men. You can get by with a stagecoach, but they want no part of automobiles. Our Western cycle has kind of let up, while we go into a rash of doctor pictures, which started rolling with "Men in White."

Then "Yellowjack," "Pasteur," "Magnificent Obsession," "Dr. Clitterhouse," gave it a new lease on life. Now we've had "Dark Victory," "The Citadel," "Pacific Liner," "Dr. Kildare," "Uncover Doctor," "Secrets of a Nurse," "Disputed Passage" and "Dr. Erlich." This is truly the Sorbonne era, reeking of disinfectant. And just as hard to figure out when the phase will be over as a brain tumor.

—o-o—

WE'VE BEEN SEEING some of the best air pictures ever made. But just discovered why women aren't going for them. The pappies and kids are crazy about them. Why shouldn't they be? Every youngster is a potential Lindbergh, with his eye on the clouds. But women fear the future and what may happen to their sons. I got this at a luncheon of 12 women the other day. Every mother present was strong in her condemnation of air pictures. A crack-up on the screen makes them cringe. "Test Pilot" was the exception, that portrayed a woman's great love. Funny people, women.

—o-o—

MELVILLE COOPER was laughing about Freddie Bartholomew's precociousness before the screen. They were doing a scene and Freddie suddenly called out to him, "Please, sir, I wouldn't speak now if I were you. You see, you won't be in the camera!"

—o-o—

ANOTHER smart young one. J. M. Kerrigan has smoked a pipe all his life. Jackie Cooper is just starting. On the set the other day Jackie watched Kerrigan tapping the old tobacco out of his pipe, noticed that the bowl was cracked. Jackie showed him how to tap the pipe using his thumb for a shield, in such a way that the bowl wouldn't crack. Now Kerrigan's going around talking to himself—the new method actually works!

—o-o—

GUY KIBBEE told me he'd take the family to the fair but when he went to Sally Rand's for the afternoon, he'd park the children in the nursery. When I asked if he had a touch of spring fever, he just sighed: "No, Hedda. At my age, I'm afraid it's only spring TALK!"

—o-o—

THE ACOUSTICS are just right from the top of a hill on Universal's back lot where the "Bright Victory" company has drilled an oil well, for their voices to be heard over the Lakeside Golf course. Jackie Cooper had lunch with Eddie Quillan at the club. Latter in the afternoon he called on the loud speaker from location: "Quillan, what's your score?" Quillan was so startled he dropped his club. Said he'd heard of miracles—but never thought a voice would boom at him out of a sand trap!

—o-o—

WHAT DID I tell you about tough guys? Just learned that John Garfield writes poetry in his off-moments. And for his vacation, after he finishes "Dust Be My Destiny" he may do some personal appearances in Mexico City with "Juarez." And it wouldn't be a bad idea to send him to South America, either. He looks so Spanish, they'd probably claim him as their own.

—o-o—

GEORGE CUKOR is trying out a new idea in "The Women." Yes, it take a man to think up a new gag for 'em. They have a giant beauty parlor, with the ladies being pedicured, pummeled and preened. Seventy-five chattering females, demanding exclusive attention.

So George did a dress rehearsal on a circular traveling boom, using only young players, instead of stars. Then will run it off to pick flaws, build up weak spots, before doing it with the star cast. It will save the studio about $100,000 in retakes.

—o-o—

JOHN ARCHER has the right idea. He's playing opposite Ann Shirley in "Career," but still lives with the four boys who pitched in their earnings to help him. I asked when he was going to move. "Not until the gang throws me out," said he. Yes, he's starting the right way.

Real star of that picture is Edward Ellis, who made such a hit in "The Man to Remember." Eddie's one of our really fine actors but not much attention was paid him until he held out for two years for a good part. Now RKO's put him under long term contract. A tip to all you character men: If you can keep from starving, wait. The part will find you, and you'll make 10 times as much, and won't have to work so hard.

—o-o—

I SAW some of Elsa Maxwell's rushes and she's a natural. She ordered 100 individual cocktail shakers to be used at a party sequence in "Hotel for Women."

Says Elsa: "You only invite people for cocktails you don't like well enough for dinner. So give them a souvenir to remember you by."

Smart gal, that Maxwell.

—o-o—

WHAT A RIBBING Frank Morgan has taken from his pals because he was chosen by Walter Yust, editor of the Encyclopedia Brittanica, to write a 4500-word survey of the picture business, plus movie acting, from its beginning in 1900 to 1939. When it's printed the laugh will be on many of his friends. He's omitted some pretty famous names.

"Children Need Discipline When They're Young"

"Allowing Them to Disobey and Argue Is to Ruin Them."

By Angelo Patri

"WHAT have you boys been doing now? Just look what you have done. Ruined groceries that I had to pay good money for, messed up the place so it will take me an hour and more, to clean it up. Why do you do such things to me when I am so good to you?

"If you ask for anything from me you get it. Last night, even, I took you to the show when I was so tired with your doings that I needed to go to bed. Only this morning I gave you each a nickel to spend. This is the thanks I get. I'm going to lock each of you in the closet. I have to do something with you."

After a mad scramble the boys, eight, six and five, were locked up. They pounded on the doors and howled, "Let me out! Let me out! I'll be good if you let me out." After a few minutes of this their mother let them out and cautioned them to be good for the rest of the day. They gladly promised and dashed out, colliding in the doorway and knocking the smallest one down. He sat there and lifted his voice to high heaven. His mother dashed at the fleeing brothers, caught up with one and cuffed him, then returned to comfort the wounded one.

"Never mind. I slapped him good for it. Now get up and wash your face. Come. I'll wash you. Then you can go to the corner and get an ice cream." Gladly did the mourner rise. This was exactly what he had hoped for.

—o-o—

THIS POOR MOTHER is worn to death. The children are in trouble from morning to night. The mothers of the neighborhood call their children in when the band appears, and if they seem to want to stop call out, "You children get right along home. Hurry up, now. I don't want you around here." The teacher reports that they sometimes do good work, oftener not, because they do not seem to understand that they have to obey directions.

When this is told their mother she says, "I can't imagine why they are so disobedient. And me so good to them. Why, when I was a child, if I had told my mother that I wouldn't sweep the porch until she gave me a nickel she would have knocked me down. What's gotten into the children of this generation is more than I can see."

The children of this generation, or any other, need discipline and teaching when they are young. If they do not get the experiences they must have at the time they should have them, they are not going to be helpful, intelligent, likeable children but quite the other sort. Allowing children to disobey, to argue, to demand rewards for service for doing their duty is to ruin them.

—o-o—

THERE IS NO GOODNESS about such neglect of children as appears in this disorderly family. It is ignorance and weakness gone to seed. It is late in the day for the teaching the mother should have had before she was married. The sin of her ignorance and weakness is to be laid at society's door. No girl should grow up without having received instruction in home-making and child-rearing. It would surely improve the most heedless and help the most thoughtful. Motherhood is a profession and like any other is promoted by education.

Yoked Dresses for Summer



HERE are the pick of the crop in cotton dresses—both prize-winners for charm and comfort. The becoming, buttoned-front style features a curved yoke that flows into full-length panels both front and back—so slimming. The active-girl frock has a young, buttoned neckline, action-freedom through the bodice, a yoke that goes straight in front, novel pockets and a nicely flared skirt. Anne Adams Pattern 4075 is available in sizes 34 to 48. Size 36 takes 4¾ yards 35-inch fabric. Anne Adams Pattern 4083 is available in sizes 14 to 42. Size 16 takes 3⅝ yards 35-inch fabric. Send 15 cents in coins for each of these Anne Adams Patterns. Write plainly size, name, address and style number. And order our brilliant new summer pattern book, too. Book 15 cents. Pattern 15 cents. Book and pattern together 25 cents.

Send your order to St. Louis Post-Dispatch, Pattern Department, 243 West Seventeenth street, New York City.

New Evening Frocks

Something new in the familiar black and white set-up are the evening frocks which feature tops of black satin and full sheer skirts of mousseline or net. One frock adds to its newness by having a hood of black satin attached to the neckline at the back.

Swedish Pastry

Here is a frivolous bit of pastry that is easy to make and delightful to eat. Called Fattigman Bakelser, it is an old recipe of Swedish origin:

Three eggs, one-fourth cup sugar, one-fourth cup cream, one-eighth teaspoon ground nutmeg, one-eighth teaspoon salt, cake flour (about two cups), lard for deep frying, powdered sugar.

Beat eggs until foamy, add sugar, cream, nutmeg and salt. Then sift in enough flour to make a soft dough which will handle easily. Roll dough very thin on lightly floured board. Cut into triangle shape, measuring two and one-half inches at the base and five inches on the sides. Use a crimping wheel if you have one. In the center of each triangle make a cut one and one-half inches long and pull the point through the cut. Fry in deep hot lard until lightly browned. Drain on unglased paper and sprinkle with powdered sugar. Powdered cardamon seed may be used in the recipe instead of nutmeg, using about one-half teaspoon, or more if you fancy the flavor.

RUGS $2.95
9x12 Chemically Cleaned
Empire Carpet Clg. Co.
LA. 4840 EST. 39 YEARS

BECAUSE
your hair is different
IT DEMANDS THIS
Specialized permanent



ZOTOS
the ultimate permanent

★ Your hair is as individual as *you*. That is why it needs specialized care. Zotos assures you a permanent *scientifically specialized!*—*a lotion created for your type of hair!* . . . No wonder the wave is so "natural-appearing" in its beauty! And, in addition, the supreme comfort of this revolutionary permanent is luxury plus. Instead of wires, electricity, heavy metal heaters—you have light, little automatic blue pads called Vapets. And the instant your wave reaches *lasting* loveliness, the automatic "Guardian Eyes" on each Vapet signal your operator! Call the nearest Zotos-licensed beauty shop now! Only franchised shops are privileged to give Zotos.

☆ Your Zotos-licensed shop urges you to ask for the Zotos Guarantee Certificate. It is your beauty shop's pledge that you have received a genuine Zotos Permanent. Any Zotos-licensed shop owner or operator will be proud to sign it! You will thus avoid imitation.

★ NO MACHINERY
★ NO ELECTRICITY
★ NO HARMFUL CHEMICALS

Beauty
ZOTOS

WE DIVE AT DAWN -:- -:- -:-

By Lieutenant-Commander Kenneth Edwards

Continued From Preceding Page.

body came up, sent an urgent message ashore for salvage plant of all descriptions.

The first salvage ship to arrive was the old gunboat Gossamer. She had a diving suit, but no diver. At 5 a. m. a diver arrived, only to find that the Gossamer's diving suit was leaky and useless. Soon afterwards a trawler and the salvage sloop Thrush reached the scene. At about 7 a. m. the first diver went down. Michell's report states: "As soon as he landed on K 13 we heard tapping on the surface as clearly as if the boat had been a few feet off instead of about 10 fathoms under water." "All well before the engine room bulkhead" was the message, but those in K 13 were unable to read signals from the diver or the surface. The sounds of the diver ceased. They waited, but nothing happened.

Meanwhile something of an altercation was in progress on the surface. Michell wanted to try to lift K 13's bows, and give compressed air to her from E 50 through an armored hose, but the shipbuilders wanted to build a large escape tube to fit the torpedo hatch. They feared that an attempt to lift K 13's bows might break the long vessel in two, but Michell's submarine experience told him that time was all-important. He got his way. H. M. S. Thrush and the trawler swept a 6½-inch wire hawser under K 13's bows and arrangements were made to try to lift her bows on this.

Meanwhile in K 13 Herbert and Goodhart held a conference. It was decided that Goodhart should try to escape through the conning tower. In case he did not reach the surface alive, he was to carry with him a tin, made conspicuous by streamers of bunting. In the tin would be details of their predicament, which would help the salvage party. The queer post-box also contained pathetic notes of farewell to wives from men who had looked at death so long that they had practically lost hope.

Herbert went with Goodhart into the conning tower to speed him on his way. Above the conning tower was the chart room, through which Goodhart would have to pass. In the conning tower they shut the lower hatch beneath them, and then flooded the little compartment until they were up to their necks in icy water, their heads in air at a terrific pressure. They shook hands. Goodhart ducked towards the hatch and disappeared in a tremendous rush of air. Then Herbert set about closing the upper conning-tower hatch; but a rush of air took charge of him and hurled him through it and upwards. He was dashed against the steel roof of the chart-room, but was carried, battered and bruised, through the hatch.

"I have distinct recollections of putting my hands over my face and breathing as I went up," said Herbert afterwards, "and I can liken my condition to that of a pip you see in a lemon squash which rises covered with bubbles to the top. I felt myself brush past the wireless aerial—which would be about 20 feet above the hull—and came to the surface in a tremendous rush of air."

Michell says:

"At 10:30 a. m. the Thrush had just taken the strain of the wire, and the trawler was beginning to heel over a little, when a tremendous amount of air from K 13 came up between the two lifting ships. I first thought that she must have broken in two, but before the upheaval had subsided, the form of a man was observed coming to the surface in an immense bubble. . . . He was at once hauled out of the icy water. His first words were 'Have you seen Goodhart?'

Nobody had seen Goodhart. The rush of air which had so bruised Herbert had been greater in the case of Goodhart. He had been hurled against the roof of the chart-room and killed. As Michell said, there were hundreds of chances against anyone reaching the surface alive when blown from the conning-tower, as the casing outside made a veritable trap. Not even that pathetic post-box had come to the surface. Thus, in an attempt to save them, died a man whose exploits had been an inspiration to the Submarine Service. He was posthumously awarded the Albert Medal for gallantry in saving life at sea.

It seemed that Herbert bore a charmed life. He had been Nasmith's first lieutenant in A 4 when she had been so nearly lost before the War. He had been one of the five survivors when D 5 had struck a mine off Harwich. He had been in the French submarine Archimede during her eventful and almost disastrous trip into the Heligoland Bight. He had left E 22 the day before she was torpedoed and sunk by UB 18, and he had, as captain of the "mystery ship" Baralong, fought that memorable action with U 27.

Herbert, with the knowledge of exactly what was required by the 46 men imprisoned 55 feet below water, set to work at once to assist in the rescue. He knew that time was the vital factor, not only because of the air, but also because there was no knowing how long the boiler-room bulkhead, which was designed to stand 15-pound pressure would hold out against 25 pounds.

There followed hours of work. At last, soon after 1 a. m., when the men in K 13 had been below water for 37 hours, and were almost at their last gasp, an air-hose was connected and air pumped into K 13. From that moment things began to get better in the sunken submarine. After three more hours a four-inch pipe was connected, down which some supplies were passed. Meanwhile, salvage efforts were redoubled, and at last the bows of the submarine showed above the waters of the Gareloch. It was found impossible to raise her sufficiently to get the hatches above water, so a hole was cut in the hull with an oxy-acetylene cutter. There was only three inches to spare, and the tide was rising, but through the hole climbed 46 men, who had been entombed for 55 hours. Then K 13 filled and sank once again.

TOMORROW—How German Planes Nearly Sank British Submarine During World War Before Help Arrived.



Features of General Interest

ST. LOUIS Fashion Parade

By Sylvia Stiles

WHILE most of us are worrying about clothes that will keep us cool in July, the designers are concerned about clothes to keep us cool in September. It's the first time on record that the rulers of fashion have bothered their heads over comfort for early autumn and this should be especially good news for St. Louis women. According to a momentous decision at the style centers September and October will be reckoned according to temperature. There'll be a "little season" during which we'll wear ensembles created according to climatic specifications. Now don't think those left-over spring things will do. It won't be that easy because new silhouettes and new textures will be the telltale marks of which "little season" you are observing.

—o-o—

WHILE THE millinery war goes on with arguments flying as to whether those draped turbans or the enormous brimmed models shall top a fashionable ensemble during the next two months, there appears a hat which strikes a happy medium and is heralded as a forerunner of the autumn mode. Dache is responsible for this interesting creation on display in St. Louis. It is designated as a profile hat which means the brim sweeps up at the side to show the face. Incidentally the crown is shaped so that it follows the contour of the head. The current mode is made of very lightweight Shantung straw to complement black sheer frocks but I've been told that Dache's fall version will have Persian lamb facing to frame the profile while black antelope forms the crown.

—o-o—

Queen Elizabeth's modest skirt lengths look conspicuous in contrast to the high marks reached by the summer skirts in America, but wait until the autumn! According to the rumors, skirts are due for a drop. Paris mid-season collections hinted at this by adding several inches over the previous indorsements. There's the bustle theme as an influence, too. Can you visualize a bustle skirt that has a knee-cap hemline?

—o-o—

● IT BEGINS TO LOOK as if there is some truth in that old adage that women are slaves of fashion. The theory was bound up with corset strings and when these were discarded, emancipation loomed as a certainty. Now we're back where we started. Stays and strings rather than 14-day diets are moulding our figures. Wasp waists are in vogue and no amount of exercise or dieting can achieve a tiny waistline half so effectively as a tug at the corset strings.

—o-o—

Heads and feet are wrapped up in gay stripes this summer and if you're clever you can get your color schemes to match exactly. We've been seeing those brightly colored draped turbans around town for several weeks, but only within the last few days have the turban striped shoes appeared. Types vary according to the costume. There's one for wear with summer formals, another in pastel stripes for afternoon tailleurs and a very dashing low-heeled model in multi-colors designed for summer sports wear. Wear these with white or monotone ensembles and know your footsteps are in fashion.

—o-o—

● THE MOST VERSATILE newcomer in fashion circles this season is a swanky, swishing little coat which can be worn over any type of costume from a sun suit to a formal dance frock. It's knickle length, in accordance with the new measuring stick of smart jackets, and may be selected in a variety of colors and fabrics. "Fireman's red" represents the brightest shade. As for materials, there are flannel, felt, quilted calico, linen, hopsacking, in addition to angora themes.

—o-o—

If looking pretty on the beach is one of your summer ambitions, the ideal bathing ensemble is of quilled cotton, patterned in a dainty flower pattern of pink and blue on a white background, and therefore very infantile in its inspiration. The one-piece suit has a pleated skirt over a knitted foundation. A coat that is the same length as the skirt completes the season's most handsome beach costume.

—o-o—

● LOUNGING PAJAMAS in arresting tri-color schemes are becoming the most popular every-day indoor costume for summer wear in St. Louis. One particular model has gained such popularity that there are three different versions of it in one family. Mother wears the pajamas in fuchsia tones, while one daughter goes in for a patriotic scheme of red, white and blue nad the other daughter has chosen brown, green and yellow. Trousers are so flaring they resemble a skirt. The blouse section is of the collarless shirtwaist type and the wide contrasting sash ties any way you want it to.

—o-o—

SUMMER lingerie displays have taken on an old-fashioned look with the increasing popularity of ruffles and starched frills. One combination shown recently which caused young shoppers to exclaim and older ones to smile reminiscently consisted of a petticoat with ruffle and a baby b[illegible] ribbon laced into it, a camisole top with similar ruffle and ribbon, and a blue hairnet tied with a large blue bow, all articles quaint as a sampler yet designed for wear by modern misses.

CLAM CHOWDER RECIPES FOR DIFFERENT TASTES

By George Rector



IF you want to get into a spirited argument with a New Englander all you have to say is: "Tomatoes belong in a clam chowder, and not milk." After all, what goes into a clam chowder is solely a matter of taste, but I do think the Manhattan clam chowder is the most popular.

I am wondering what has become of the old-time marching and chowder clubs. They were mostly stag affairs and during the summer months at the beaches in the vicinity of New York there were hundreds of these gay parties. The badge of membership consisted of donning a white apron and white cap, and then the boys were all set for a big time.

France has her bouillabaisse, Italy her Minestrone, England her mulligatawny and we come through with clam chowder which is 100 per cent American. No two people make it quite alike and I suppose that is the reason that it has become an interesting topic for debate and controversy.

One popular restaurant in New York will not use chopped clams in the chowder, but it gives the customers a treak with whole little necks. Another famous restaurant in New York flavor its clam chowder with curry powder, and a popular restaurant in Atlantic City uses soft shell clams in the chowder, which is a departure from the cut and dried recipe we read about in books.

Pilot crackers are always served with chowder. The intention is to crumble them into the plate of chowder, especially into a milk chowder which has not been thickened with a little flour. Our books on etiquette will tell you not to do this, and all I can say is that it is like being restrained from dunking a doughnut.

Here is an example of clam chowder as served through New England: One-half cup diced salt pork, one onion, sliced; two cups diced potatoes (raw); two tablespoons butter, two tablespoons flour, one pint rich milk, 24 little neck clams and liquor, one-half teaspoon salt, one-fourth teaspoon white pepper, one-eighth teaspoon thyme, crackers.

Cook salt pork in heavy frying pan until lightly browned and fat is extracted; add sliced onion and hold over low water until it is cooked colorless. Cover potatoes with boiling water, using about two cupfuls, and parboil for five minutes. Then add salt pork and onion to parboiled potatoes and let simmer until potatoes are tender. Meanwhile melt butter, blend in flour and gradually add cold milk and stir until smooth and boiling point is reached. Combine mixtures and add clams which have been brought to a boil in their own liquor. Add seasonings and serve with crackers.

—o-o—

A CHOWDER made with salt fish is good, too, and the ingredients in this recipe can be obtained any place and any time of the year.

One-half pound salt cod fish, two ounces salt pork (diced), one onion (finely chopped), three cups diced potatoes, one quart milk (scalded), six soda crackers.

Pick codfish into small pieces, cover with lukewarm water and let soak until soft and salt is extracted. Meanwhile, cook diced pork until lightly browned, adding the onion toward the last for two or three minutes of gentle cooking. Then add diced raw potato to pork and onion, cover with boiling water and simmer until potatoes are tender. Add the hot milk and drained codfish and reheat. Just before serving add the crackers to the chowder.

—o-o—

NOW FOR the Manhattan version of chowder, which contains tomatoes. Salt pork is lurking in all chowders, whether they are fish, clam or vegetable.

Clams (two or three dozen), one-half cup diced salt pork, one onion (finely chopped), one shallot (finely chopped), two cups diced potatoes, one-half teaspoon salt, one-fourth teaspoon coarsely ground black pepper, one can tomatoes (No. 2 size), one-eighth teaspoon thyme.

Purchase clams in the shell. Scrub thoroughly in cold water to remove sand. Pack clams close together in bottom of saucepan; add one cup of cold water, cover tightly and let steam until shells open, or about 10 minutes. When cool enough to handle, remove clams to cutting board or chopping bowl, discard shells and strain clam broth through a double thickness of cheesecloth. There should be about one quart of clam broth. If there is less add cold water to make up the amount. Chop clams until they are coarsely minced; add them to the strained clam broth and proceed with balance of recipe. Fry salt pork in heavy frying pan until lightly browned, add chopped opion and shallot and cook colorless.

Meanwhile put raw diced potatoes in small saucepan, cover with boiling water, add salt and cook until potatoes are tender, but do not overcook, as each piece of diced potato should hold its shape. (Half inch dice is a good size for the potato and quarter inch dice for the salt pork.) Add cooked potatoes to minced clams and broth along with salt pork, onions and canned tomatoes. Add black pepper and thyme, bring to boiling point and serve.

The number of clams depends on the size and whether you like chowder thick with clams. A large cherry stone clam is perfect for a chowder, although the soft shell clam, which is much cheaper, can be used in the recipe with satisfactory results. However, this clam has a long black neck and skin which must be cut away and discarded after steaming. Soft shell clams hold a great amount of sand, so much care must be exercised to free them of sand before and after steaming.

—o-o—

HERE IS A popular family dessert and offers itself to many variations in the sauce. When fresh berries are in season use them in place of the sauce made with jam. Strawberries, blackberries, raspberries or blueberries make a delicious sauce for this type of steamed dessert when mashed and sweetened with sugar. A bowl of whipped cream which has been sweetened with powdered sugar and flavored with a few drops of vanilla extract may accompany the dessert.

One-half cup butter, one cup of sugar, two and one-fourth cups flour, three and one-half teaspoons baking powder, one-half cup milk, four egg whites, stiffly beaten.

Cream butter and gradually add sugar. Mix and sift flour and baking powder together; add to creamed mixture alternately with milk. Fold in stiffly beaten egg whites. Turn into buttered cups and steam 35 to 40 minutes. Turn out of cups and roll lightly in powdered sugar. Make sauce as follows: Cream one-half cup of butter with one-half cup of powdered sugar. Add one cup of raspberry jam, stirring until mixed. Then add and stir in two well-beaten egg yolks.

"We All Have Boundary Lines In Our Lives"

"Individual Is Just Out of Luck if He Doesn't Pick Right Ones."

By Elsie Robinson

CANADA has been front page news to us all in recent days. The thought of those two young people tackling its immensity—dead tired, yet game to the last smiling bow in them, is something that touches our own code of good sportsmanship. Politics? Maybe. But they'll leave us feeling nearer to our neighbors than ever in our history. Which means plenty in these parlous days when hate's the first thing you meet at every turn.

William Lyon Phelps phrased it beautifully in a few words last year, at the time Yale University conferred the degree of Doctor of Laws upon John Buchanan, Lord Tweedsmuir, Governor-General of Canada, during the first official visit ever paid by a Governor-General of Canada to a President of the United States.

Said he, "In an insane world, maddened by the beating of war drums, the most eloquent spectacle is something that cannot be seen; the invisible boundary line between Canada and the United States, without a fort, a soldier or a gun."

There's something more than smooth politics . . . there's a statement that goes to the very roots of every human existence whatever its blood or boundaries. "The invisible boundary line" doesn't exist merely between these United States and Canada . . . it may and can exist in every life . . . it must exist if we are to know any real power and pride and peace.

We all have "boundary lines" in our lives. Geographical boundary lines are relatively unimportant. It does not matter greatly whether you live in Toronto or Detroit. But spiritual boundary lines are vitally important. It matters tremendously on which side you live of hate or friendliness, trickery or fair play, courage or cowardice, decency or depravity.

Geographical boundary lines are a matter of chance. It's your parents' fault, not yours, if you're born in Africa, Lapland, New Zealand, the South Sea Islands, or Cicero, Ill. But it's up to you to pick your own spiritual boundary lines. The individual is just out of luck if he doesn't pick the right ones.

Never has this been as true as today. Abruptly humanity has gone jungle. Two thousand years of slow, tortuous struggle toward civilization has almost been wiped out by the last 20 years of hate, envy, resentment and cruel need, the aftermath of the World War. Every life today lies on the borderline of savagery. You may be the most peaceful and obscure of citizens, but you're constantly besieged by a barrage of poisonous propaganda as vicious as any flock of poisoned arrows.

Fifty years ago the world believed in friendliness and fair play. There were always festering spots, but most people felt that friendliness was a good bet. Today we distrust and sneer at everybody, everything. We go armed for bear. We expect trouble . . . and get it. Even worse, we think that "only saps believe in peace."

Nothing could be more stupid. The man who believes in hate and fear doesn't need an enemy to polish him off; he kills himself by his own secret festering. Those who live by the sword will die by it—and pronto! Those who hate will get what they expect by return mail, special delivery. Viciousness is the one investment that always pays 12 per cent.

Who's to blame for the fast-spreading trouble today? Not Hitler . . . or Mussolini . . . or Stalin. You and I are to blame for it. Every time we hate, every time we sneer, every time we envy, every time we unjustly suspect, we erect a Maginot line of hostility that's bound to react on ourselves. Haters are haters wherever you find them, and they're always a pain in the neck.

I'm no pacifist. Or sissy. But I tell you—this business of hate does not pay. It is possible for human beings to live at peace with each other. We Americans and Canadians have proved it. Without planning or boasting, we have hung up the greatest record in civilized neighborliness history has ever seen. If we can do it, Russia could do it, France could do it, Germany could do it, Italy could do it. It is not a matter of geography. It is a state of mind.

Hate is no longer necessary or intelligent. It is stupid and unnecessary. There are other and better ways of settling matters. People who hate in 1939 are savages, whether they live in New York or Somaliland. They should be treated as savages. There is no room or need in a civilized world for people who talk with guns.

Cooling Effects

It's the little things that make a house interesting, one store sign reads, and the surrounding merchandise follows out the idea by indicating little ways of preparing your house for hot weather. Even ash trays can add to the effect of coolness if, instead of heavy bronzed or thick china affairs, you use the light-toned sea shells made for the purpose. And instead of heavy hanging ornaments, try the strings of lacquered gourds and vegetables and crystal grapes that will assist in the cool country atmosphere set by your cotton draperies and furniture covers.

Glass Hats

For an unusual wedding present or an unusual addition to your own possessions, you can go in for collecting glass hats, which are being used in profusion for knickknacks, flower vases, or in the case of one huge crystal topper, to hold glasses and help you serve drinks in smartness.

New Sock Fad

Wearing bells on your toes will not be confined to nursery rhymes if the new sock fad catches on with junior and senior sock wearers. Instead of the bows many ankle socks boast on the cuff, these have tiny bells that jingle when you walk.

UPHOLSTERY EXTERMINATING & MOTH PROOFING
5-YEAR WRITTEN GUARANTEE ON MOTHPROOFING
Rug Cleaning, Upholstery Cleaning, Custom Made Slip Covers
3432 LINDELL FRANKLIN 2994
AALCO
CLEANS THROUGH AND THROUGH

Getz Gets 'Em Since 1888
Put Your Pest Control Problem Up to Us!
We Make and Sell the Products or We Take the Contract to Do the Work. For Information Call . . .
GETZ, INC., CH. 7676 . . . 1139 PINE ST.

Vacancies in desirable apartments in the city or suburbs are listed in the Post-Dispatch Rental Columns.

for the GRADUATE



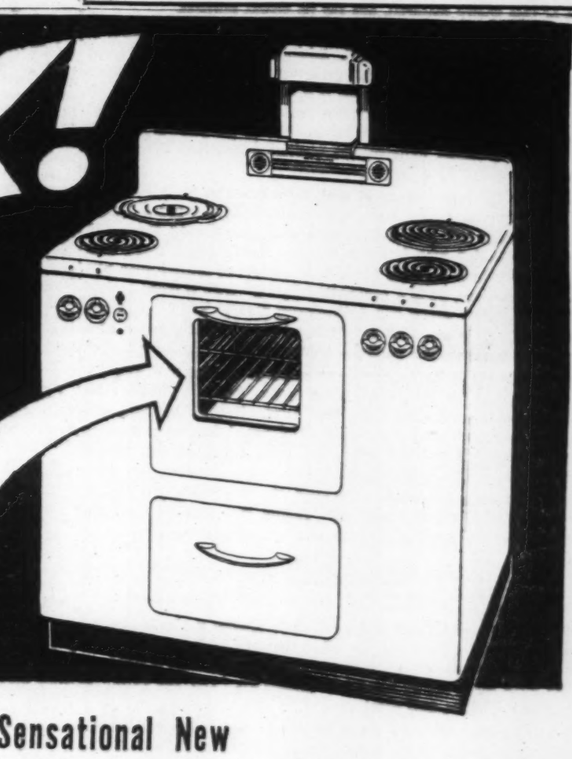
Fountain Pens and Pencils Are the Most Cherished

Fountain Pens, from — $1.00
Pen and Pencil Sets, from $1
Desk Sets, from — — $1.95

We will engrave the name or signature at no charge. CE. 2774. We Deliver.

Lipic's
EXCLUSIVE PEN STORE
811 LOCUST—Opp. Post Office

LOOK!



Now YOU CAN SEE FOODS BROWNING WITHOUT OPENING THE OVEN DOOR!

It's the Sensational New
Westinghouse Electric Range

...THE Victor WITH "LOOK-IN" DOOR AND OVEN LIGHT!

Come in! . . . See this newest Westinghouse Electric Range. It's the talk of the town! Flip a switch . . . see the food in the lighted oven . . . then you'll agree that here is a grand new contribution to the convenience and enjoyment of baking and roasting the modern electrical way.
See the Victor's exclusive Kitchen-proved features . . . its Corox Economizer . . . Economy Cooker . . . SuperOven — found only in Westinghouse Electric Ranges. See its many other advanced features, too . . . designed to save your time and lighten your work.

A BARGAIN AT ONLY $139.50
ASK ABOUT OUR EASY PURCHASE PLAN

NOW ON SALE AT YOUR WESTINGHOUSE DEALER

EVERY HOUSE NEEDS WESTINGHOUSE

NO CHARGE FOR WIRING UNDER THE STANDARD INSTALLATION PLAN ● LIBERAL TRADE-IN ALLOWANCE FOR YOUR OLD STOVE

You Can Buy a Westinghouse Range for as Little as
18 CENTS A DAY
in convenient monthly payments on your Electric Bill (small carrying charge added).

Low in Operating Cost—Electricity Is Cheap in St. Louis!

UNION ELECTRIC COMPANY
12th and LOCUST... MAin 3222
HOURS: 8:00 to 5:00, including Saturday
Grand at Arsenal 2719 Cherokee
Euclid and Delmar 6600 Delmar
231 W. Lockwood 7175 Manchester
6304 Easton 349 Lemay Ferry Rd.
305 Meramec Station Rd.
7 Collinsville Ave. . . . East St. Louis, Ill.

SUPER-THRIFT SERVICE COMPLETELY Asepticized SEAM-FREE PROCESS
15 LBS. 90c
6c for Each Additional Lb.
FLAT WORK IRONED
Including Handkerchiefs—Wearing Apparel Returned Damp, Ready to Iron
SHIRTS EACH 6c
Finished With This Bundle
Complete Laundry and Dry Cleaning Services. We refund toll charges for Webster and Kirkwood patrons.
ACME LAUNDRY & DRY CLEANERS
JE. 1500

A Better House Paint Job for Less Money—Outlasts Ordinary Paints 2 to 1!

Everybody can afford to re-paint this Spring! For here's an amazing new system which takes but two coats of paint—lasts longer—and gives you a beautiful finish which your neighbors will admire and envy. Ask your painting contractor—or see your nearest Phelan dealer.

PHELAN-FAUST PAINT MFG. CO. • ST. LOUIS

Phelan's 1-2 HOUSE PAINTING SYSTEM
CRACKING BLISTERING CRACKING PEELING FADING
Gets at the Heart of Paint Failures

ECAUSE
is different
ANDS THIS
ed permanent

e permanent

★ Your hair is as individ- needs specialized care. Zotos assures you a alized!—a lotion created for your type of ave is so "natural-appearing" in its beauty! e comfort of this revolutionary permanent ires, electricity, heavy metal heaters—you blue pads called Vapets. And the instant oveliness, the automatic "Guardian Eyes" operator! Call the nearest Zotos-licensed nchised shops are privileged to give Zotos.

licensed shop urges you to ask for the Zotos Guarantee your beauty shop's pledge that you have received otos Permanent. Any Zotos-licensed shop owner or be proud to sign it! You will thus avoid imitation.

Beauty IDS IN YOUR AUTY SHOP

ICALS

ZOTOS

RUGS $2.50
9x12 Chemically Cleaned
Empire Carpet Clg. Co.
LA. 4840 EST. 38 YEARS



op in cotton dresses—both prize-win- The becoming, buttoned-front style lows into full-length panels both front ive-girl frock has a young, buttoned the bodice, a yoke that goes gay ely flared skirt. Anne Adams Pattern Size 36 takes 4¾ yards 35-inch fabric. ailable in sizes 14 to 42. Size 16 takes 15 cents in coins for each of these Anne ainly size, name, address and style number. summer pattern book, too. Book 15 cents. ttern together 25 cents.

s Post-Dispatch, Pattern Department, w York City.

hood of black satin attached to the neckline at the back.

STAGE PLAYS AND MUSIC

The SCREEN In REVIEW

By Colvin McPherson

GREAT things were expected of "Juarez," the new historical film at the Fox Theater, and to some extent, great things are realized. Any production which brings together the screen's premier character actor, Paul Muni, and its leading feminine dramatic star, Bette Davis, is of major importance. When such actors as Brian Aherne, John Garfield, Claude Rains and Donald Crisp are added to the roster, the result can't fail to enthrall.

So all persons who go to the Fox will be wined and dined on the very champagne and pheasant of acting. Muni adds to his astonishing representations of famous men, Miss Davis goes insane as magnificently as she went blind in "Dark Victory," Aherne will be remembered long through the sympathy he wins for his role.

Yet "Juarez" lacks the fundamental gift of any great picture, the magic of a thrilling tale cleverly related. The precious metals of its acting are never quite fused. The spectator goes away realizing he has seen something he wouldn't have wanted to miss, something he might wish to see again, but knows that he has not been informed very clearly about the tragic reign of that Austrian archduke, Maximilian, who was Mexico's Emperor from 1864 to 1867, and was sent to the firing squad by Benito Juarez, Mexico's national hero.

Attempts have been made before to get Maximilian and Juarez and Maximilian's Empress, Carlotta, into the same focus and have not succeeded. In Franz Werfel's play, "Juarez and Maximilian," Juarez was never seen. In Bertita Harding's historical novel, "The Phantom Crown," Juarez never came to court. Since the principals never faced each other in dramatic climaxes, not even capable screen play writers can do anything about it.

Moreover, the burning issues of the time are not brought to the fore. Even as "The Life of Emile Zola" soft-pedaled the fact that Dreyfus was a Jew, "Juarez" neglects to say that the Mexican patriot got in trouble by his measures against the Church and that the whole invasion of Mexico by foreign powers and establishment of Maximilian can be traced to that internal dissension. All evidence in "Juarez" attributes the affair merely to a whim of Napoleon III, hobby-horse Emperor of France.

—o—o—

To be sure, an issue of democracy versus monarchy is raised. In keeping with the 1939 fashion, when the glorification of Americanism sticks out like a bustle on every costume drama, "Juarez" has its surplusage of this showy material, but for no useful purpose.

The only character with a real problem, a real battle to fight is Maximilian. A true liberal, misled, misinformed, maneuvered into signing tyrannical measures and yet gallantly hoping to benefit Mexico and win the favor of her citizens, his is a truly noble and truly tragic figure. It is for this reason that Aherne, as Maximilian, steals the picture from both Muni and Miss Davis. His is the human interest, as well as the flashiest uniform, the curliest beard and the niftiest hair-do.

Muni, with flawless makeup of dark skin, straight, black hair and altered brow line, is the perfect representation of the great Benito Juarez, for whom one Benito Mussolini was named. As the quiet, stolid Zapotec Indian who traveled the country in black frock coat and top hat, who took his legal office as President of Mexico with him in a battered carriage, he is a fascinating figure. With a more central place in the film, he would win enthusiastic favor. Yet he has only one truly dramatic scene, that in which he enters headquarters of a rebel Mexican faction. The audience applauded it.

Miss Davis has little to do for 80 minutes of the film and 100 minutes have gone by before her mad scenes arrive. Young John Garfield makes an interesting Porfirio Diaz. Battles between the French and the Juaristas are the usual Hollywood hokum and Erich Wolfgang Korngold's musical score, far from being an aid to the picture, is more often an annoyance.

Not that it adds anything to the total, the Fox has a second feature, "Nancy Drew, Trouble Shooter." Bonita Granville and Frankie Thomas figure out another murder and get into several kinds of danger.

—o—o—

Tell No Tales

DANGER from one thing and another is always a staple product in the cinema and one used so often that any seasoned moviegoer soon takes the attitude of "You can't scare me." Take it from one who has gone for a lot of rides with gangsters, "Tell No Tales," at Loew's, can scare you, and plenty.

This is another of those crime stories in which a detective has to do his hunting without the aid of police, since he is wanted himself. This is another of those crime stories in which there is a damsel in distress and in which the opposition is bad, mean, wicked and stops at nothing. But that isn't all.

Leslie Fenton, director of the adventure, makes it a thriller in spite of all the foreknowledge. And whichever of three authors is responsible, "Tell No Tales" is a narrative richly filled with glimpses of big city life, surprising turns and, for once, hooray, culprits who are just culprits and not the Mayor and Board of Aldermen.

Melvyn Douglas and Louise Platt are the main performers. For future reference, Miss Platt is one of the young actresses most likely to succeed in the class of 1939.

—o—o—

The Gracie Allen Murder Case

LOEW'S has a comedy hodge-podge called "It's a Wonderful World," but the only other new item of very considerable interest in town is the "The Gracie Allen Murder Case," at the Ambassador. The killings, thought up by the late S. S. Van Dine, are real enough but Gracie's efforts at solution are hilarious.

"If you kill a man in this state," says Gracie to a suspect, "it's murder." And yet the biggest laugh of all comes when the daffy heroine uses a dial phone. See and appreciate.

So far as the Ambassador's other feature, "The Sun Never Sets," is concerned, I gathered nothing except that the British think a lot of their dear old Empire and that the Gold Coast of Africa is a region which very much resembles California.

Douglas Fairbanks Jr. and Basil Rathbone are members of a fine old British family which sends its members all over the world to keep the sun from ever setting on British domain. Both lads in time go to the Gold Coast, where there's fever and ants, a fabulous deposit of molybdenum and a mysterious international figure, Lionel Atwill, whose plan is to goad the world into war with radio broadcasts and then make everybody pay a pretty penny for molybdenum. Well, his scheme doesn't work.

—o—o—

"Ex-Champ" and "Code of the Streets" are the two offerings at the St. Louis, along with the one-day revival today of "Wells Fargo." In "Ex-Champ," Victor McLaglen is a former tri-state titleholder who now is employed as doorman at the very apartment where his son, a Wall Street no-good, is courting a prominent debutante. In spite of all his humiliations, patient old Victor sticks by the lad and even jeopardizes the future of a young fighter, Tom Brown, to do it. "Code of the Streets" is another of the Dead End type of dramas, with some originality and individuality of its own.

"Only Angels Have Wings," that he-man drama of flying in South America, has been taken over by the Missouri and in addition to its hazardous exploits, has Jean Arthur to look at. "Young Mr. Lincoln," which didn't exactly electrify the Fox last week, but which is a humorous, poetic and highly worthy drama nevertheless, is with it.

MUSICAL MERRYMAKERS IN PARK



OSCAR SHAW — HAZEL HAYES — BILLY HOUSE

'Queen High' at Opera For First Time This Week

"QUEEN HIGH," a musical comedy new to the Municipal Theater, although presented at the Garden Theater when it was in brief existence, will open in Forest Park tomorrow night, as the second production of the Municipal Opera season.

Adapted by Laurence Schwab and B. G. DeSylva from the stage farce, "A Pair of Sixes," "Queen High" tells the story of two partners in the garter business. One believes in keeping up with the trends of the time, the other is conservative. They decide to dissolve their partnership. A game of poker will settle everything, the winner to take the business and the loser to act as his butler for a year.

T. Boggs Johns, the loser, enters into his role of butler in a spirit of good sportsmanship, but George Nettleton, the winner, delights in humiliating him and he eventually rebels. By way of revenge, he starts making love to Nettleton's wife and it is Nettleton who wants to break the agreement.

Music to "Queen High," by Lewis E. Gensler, includes such tunes as "Cross Your Heart," "Everything Will Happen for the Best," "You'll Never Know," 'Don't Forget," "Beautiful Baby" and "It Pays to Advertise." The show opened originally in New York in September, 1926, and ran for almost a year.

Municipal Opera's cast for "Queen High" is made up of Oscar Shaw, Billy House, Earl Oxford, Duke McHale, Al Downing, Hazel Hayes, Doris Patston, Gladys Baxter, Melissa Mason and Una Val Castle.

Miss Hayes, a young prima donna with grand opera, concert, motion picture and radio experience, will be making her first appearances in Forest Park this week. She started her career singing in "Aida" with the Pacific Opera Company in Los Angeles, has sung with other companies in San Francisco and Canada and was chosen by Leopold Stokowski, renowned conductor, for the part of Brunnhilde in the Philadelphia orchestra's recording of the second act of Wagner's "Gotterdammerung."

She also has been guest artist with symphony orchestras in Boston, New York, San Francisco, Los Angeles, Havana, Portland, Seattle, Vancouver and Denver. In "Queen High," she has the romantic role of Polly Nettleton, niece of one of the partners.

Billy House, rotund comedian of "No, No, Nanette" and "White Horse Inn," returns as George Nettleton. Oscar Shaw, who was President Wintergreen of "Of Thee I Sing" last summer, rejoins the company as the other partner, T. Boggs Johns, Gladys Baxter, Melissa Mason, Duke McHale and Una Val Castle are other players returning this week.

Following "Queen High," the opera will present Robert Stolz' Viennese operetta, "Lost Waltz," which was introduced here last summer. Nancy McCord, Gladys Baxter, Eric Mattson, Jack Good and William Lynn, all members of the 1938 cast, will be seen again.

—o—o—

NOW driving ahead in its twenty-first season, Municipal Opera has the field of light opera pretty much to itself throughout the country. Two other such enterprises, in Louisville and Memphis, will not get under way until next month.

The Louisville productions, to be given in the Iroquois Amphitheater under direction of the Shuberts, begin July 3 with a revival of "The Student Prince." To follow in successive weeks are "Roberta," "Blossom Time," "The Gay Divorcee," "Bitter Sweet" and "No, No, Nanette."

At Memphis, the five shows are "The New Moon," "Roberta," "Babes in Toyland," "No, No, Nanette" and "Rose Marie." The season, under the direction of Reginald Hammerstein, begins July 7.

Some present and former Municipal Opera players are in the casts for the two Southern cities.



BETTY WILKINSON OF THE TOWN SQUARE THEATER'S "SEE NAPLES AND DIE."

Helen Hayes' New Play, With Herbert Marshall, Goes Into Rehearsal

REHEARSALS begin this week for Helen Hayes' new play, "Ladies and Gentlemen," in which she will be co-starred with Herbert Marshall, and which will open at the Curran Theater in San Francisco on July 10.

The focal point at present is Henry Miller's Theater in New York, where rehearsals will be held. Gilbert Miller, producer of "Victoria Regina" and many other hits, is presenting the show, which was written by Charles MacArthur, Miss Hayes' husband, and Ben Hecht. Settings are being designed by Boris Aronson.

Departing for the West Coast on July 1, the company will head directly for San Francisco. After a two weeks' run there, the play will go to the Biltmore in Los Angeles for two weeks beginning July 24. After that, it will return to New York for an early fall opening on Broadway.

Various stars have either opened plays on the West Coast in recent years or have found summer engagements there successful. The Lunts opened "Ampitryon 38" in San Francisco two years ago, Katharine Cornell in "St. Joan" and Gertrude Lawrence in "Susan and God," both found California audiences highly receptive to their plays immediately after New York runs were over.

Jack Benny Premiere At Waukegan June 25

Jack Benny's starring picture, "Man About Town," will have its world premiere in the comedian's home town, Waukegan, Ill., on June 25. The event follows on the heels of the Omaha world premiere of "Union Pacific" and the Springfield (Ill.) premiere of "Young Mr. Lincoln."

Benny, accompanied by his entire radio troupe and several members of the cast of the picture, will journey from Hollywood to Waukegan by special train. On the stage of the Genesee Theater, the comedian will present his last coast-to-coast radio program of the current season immediately prior to the showing of the film.

The Week's Shows

On the Stage

MUNICIPAL OPERA — "Queen High," with Billy House, Gladys Baxter, Oscar Shaw, Hazel Hayes, Earl Oxford, and others, begins a week's run tomorrow night; last performance of "Rose Marie" tonight.

TOWN SQUARE THEATER—Two performances of "See Naples and Die," comedy drama by Elmer Rice, on Friday and Saturday evenings. Roof of General Van Building, Delmar boulevard and Euclid avenue.

On the Screen

AMBASSADOR—"The Sun Never Sets," starring Douglas Fairbanks, Jr., and Basil Rathbone with Virginia Field and Barbara O'Neil; "The Gracie Allen Murder Case," with Gracie Allen and Warren William.

FOX — "Juarez," starring Paul Muni and Bette Davis with Brian Aherne, Claude Rains and John Garfield; "Nancy Drew, Trouble Shooter," featuring Bonita Granville with Frankie Thomas.

LOEW'S — "It's a Wonderful World," starring Claudette Colbert and James Stewart with Guy Kibbee and Nat Pendleton; "Tell No Tales," featuring Melvyn Douglas and Louise Platt.

MISSOURI — "Only Angels Have Wings," starring Cary Grant and Jean Arthur; "Young Mr. Lincoln," featuring Henry Fonda, Alice Brady and Marjorie Weaver.

ST. LOUIS — "Ex-Champ," starring Victor McLaglen with Tom Brown and Nan Grey; "Code of the Streets," with the Little Tough Guys, Frankie Thomas and Harry Carey.

First of Clayton 'Pop' Concerts To Be Given Wednesday Evening

The first of a series of five popular symphonic concerts to be given on successive Wednesday evenings in Shaw Park, Brentwood and Forsythe boulevards, Clayton, will be held at 8:30 o'clock Wednesday evening, with Edward Murphy conducting. The orchestra consists of 25 players and the concerts are in their second season.

Bernard Goldberg, flutist, and Edward Druzinsky, harpist both of whom were scholarship winners in a competition conducted by the Women's Committee of the St. Louis Symphony, will be soloists, playing a Mozart Concerto for Flute and Harp.

The program is:

Overture to "Die Fledermaus" — Strauss
Perpetuum Mobile — — — — — Strauss
Emperor Waltz — — — — — —Strauss
Slavonic Dance No. 1 — — — — —Dvorak
Concerto for Flute and Harp — Mozart
Andantino
Allegro
"Carmen" suite — — — — — — Bizet
Ballet for Children, "La Boite de Jou Joux" — — — — —Debussy
(First St. Louis Performance.)
The Last Spring — — — — — —Grieg
Dances from "The Bartered Bride" — — — — — —Smetana

Come to
1111 OLIVE
for
VICTOR RECORDS
We carry the most complete stock of records in St. Louis.
BALDWIN PIANO CO.
Free Delivery GA. 4370

Schubert Fantasia Among New Selections For Little Symphony

AN orchestral transcription of Schubert's Fantasia in F Minor Piano Duet will be one of several new works to be presented at the Little Symphony concerts, under the baton of Hans Lange, beginning Monday night, July 3, in the Washington University Quadrangle.

Lange, who is associate conductor of the Chicago Symphony Orchestra, will conduct the orchestra of 22 musicians for his fourth annual season. Other works he has scheduled for their first St. Louis presentation are Haydn's Symphony No. 48; Suite from Dubinsky's "Old Russia," and a Double Concerto for Violin and 'Cello by Johann Christian Bach.

Concerts will be held also on the Tuesday evenings of July 11 and July 18. The programs will be similar to those given in previous four summers by the Little Symphony, with lyrical music predominating. The shell again will be erected in northern end of the quadrangle, with an amplification system installed for the listeners at the rear part of the audience. Max Stiendel is manager and resident conductor. The personnel will consist of the first and second desk men of the St. Louis Symphony Orchestra.

Sale of season tickets for the concerts has begun under the leadership of Mrs. Henry Bry and Mrs. C. Powell Fordyce. A box office has been opened at the Baldwin Piano Co., 1111 Olive street.

NEW VICTOR RECORDS

- the song and dance hits you enjoyed from "ROSE MARIE" "QUEEN HIGH"

and other favorite operas produced by

the Saint Louis MUNICIPAL OPERA on

VICTOR and BLUEBIRD RECORDS

Hear These in Our Air Conditioned Listening Rooms

The Aeolian Company maintains one of the largest stocks in this country of Victor and Bluebird Records, Victor Masterpiece Albums, Needles and Accessories. Greatly enlarged facilities and a well-posted personnel insure unexcelled service.

Just Out! 10th Edition of the Victor Book of the Opera $2.25

This book doubles your enjoyment of the operas . . . illustrates the interesting scenes . . . tells an authentic story about the important operas, classic and contemporary.

BLUEBIRD RECORDS, 35c each or 3 for $1.00

Telephone CHestnut 6815

AEOLIAN COMPANY of MISSOURI
W. P. CHRISLER, President
1004 OLIVE STREET

Screen Hits From Flops On the Stage

Special to the Post-Dispatch.

HOLLYWOOD, Cal., June 10.

THE movies' new habit of converting flop stage plays into screen hits is apt to prove a bit disconcerting to the Broadway critics of the cinema, who would prefer to think the process always works the other way.

As a matter of unbiased record, there are points to be made on each side. It all boils down to the fact that the success of a play on the stage is no criterion of its fate on the screen. History may repeat itself, or reverse itself completely. As has been strikingly demonstrated with "Dark Victory," yesterday's stage flop may prove today's screen sensation.

When it was produced on Broadway in the fall of 1934, "Dark Victory" died a sad death after 51 performances, despite the fact that it had the advantage of a big name star in Tallulah Bankhead. Produced with Bette Davis in the Bankhead role, the screen "Dark Victory", is currently reaping a box-office harvest and bids fair to win another Academy award for Miss Davis.

"Dark Victory" is not an isolated example. The same studio, Warner Bros., took "Jezebel" and made a hit picture out of it, despite the fact that it made an even more dismal showing than "Dark Victory" as a stage play. "Jezebel," the records show, bowed off the boards after 32 performances. On the screen, it brought Miss Davis her second Academy award and was an outstanding artistic and box-office success.

Yet "Boy Meets Girl," an outstanding Broadway hit, did only fair on the screen, "Tovarich" never achieved its stage popularity, "Three Men on a Horse" was no such surefire winner in the movies as it had been on the Main Stem or the road, "Room Service," one of the highest priced play properties ever bought, was the kind of a flop Hollywood calls colossal. "The Shining Hour" failed to shine at the box office and "Having Wonderful Time" wasn't so wonderful, either.

"You Can't Take It With You," a Pulitzer prize play, was last year's outstanding picture success, however, and "Idiot's Delight," another prize play, did well. Hollywood continues to pay fancy amounts for proved Broadway material and right now has perhaps a dozen or more hit plays in various stages of purchase or preparation.

Failure of a stage hit in the movies, according to Producer Jack L. Warner, is sometimes due to the fact that Hollywood gets too enthusiastic and overestimates the play's screen possibilities. It may appeal to only a limited audience, may depend on smart dialogue, which is not enough in the movies, may lack action and visual appeal, which are highly important.

'Yeomen of Guard' To Be Central City Festival's Revival

CHARLES KULLMAN, Metropolitan Opera singer, will take the leading role of Col. Fairfax in the revival of Gilbert's and Sullivan's "The Yeomen of the Guard," which will inaugurate the eighth annual drama festival in the old Opera House at Central City, Colo. The two weeks' run begins Saturday, July 15. Also selected for the cast are Anna Kaskas and Hilda Burke of the Metropolitan, Natalie Hall and Richard Hale of Broadway musical background.

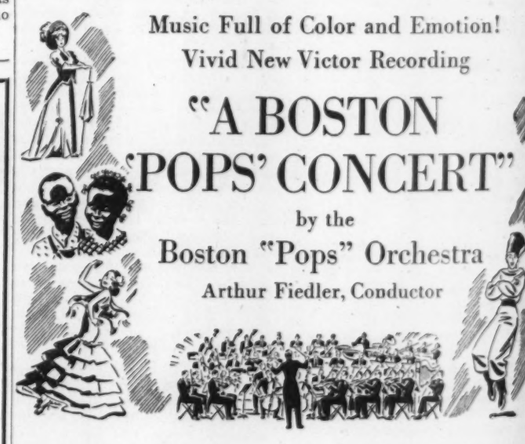
Robert Edmond Jones is consulting supervisor of the festival, with which he has been identified since it was inaugurated in 1932. Frank St. Leger will conduct the musical part of the production; Felix Brentano, noted Viennese director, will stage the show.

John Hoysradt, one of the favorites of New York's night club life will be an added attraction at the festival. Hoysradt will do his repertory of songs and comic monologues at the Teller House Night Club after the theater on Saturday and Thursday nights. The historic Teller House is owned and operated by Central City Opera House Association of the University of Denver, and adjoins the old stone Opera House.

Music Full of Color and Emotion!
Vivid New Victor Recording

"A BOSTON 'POPS' CONCERT"

by the Boston "Pops" Orchestra
Arthur Fiedler, Conductor



Exciting, out-of-the-ordinary music! Russlan and Ludmilla Overture by Glinka . . . Deep River . . . Nobody Knows de Trouble I've Seen . . . Five Miniatures by White . . . Doctrinen Waltz by Eduard Strauss . . . Goyescas Intermezzo by Granados . . . Eugen Onégin Polonaise by Tschaikowsky. Album M-554, 10 sides, with descriptive booklet. . $6.50

MARIAN ANDERSON sings the Brahms Alto Rhapsody and 3 Brahms Songs, with the Philadelphia Orchestra, Eugene Ormandy, Conductor. Album M-555, 6 sides, with descriptive booklet. $6.00

The World's Greatest Artists are on VICTOR RECORDS

Listen to the Victor Red Seal Program—"The Music You Want" broadcast daily except Sunday over Station KSD from 11:00 to 11:45 A. M.

PLAY VICTOR RECORDS THROUGH YOUR RADIO!
Get $22.95 Value—in RCA Victor Record Player and $7.50 in Victor or Bluebird Records—for $14.95

RCA Victor Record Player (List Price $14.95) can be connected to any modern AC radio at little or no expense, and plays Victor or Bluebird Records with tone comparable to that of set. Offer includes trial subscription to Victor Record Review and full Victor Record Society benefits. Trademarks "Victor" and "RCA Victor" Reg. U. S. Pat. Off. by RCA Mfg. Co., Inc.



NEW Higher Fidelity VICTOR RECORDS

A SERVICE OF THE RADIO CORPORATION OF AMERICA

RADIO NEWS AND CURRENT PROGRAMS

SIC

Screen Hits From Flops On the Stage

Special to the Post-Dispatch.

HOLLYWOOD, Cal., June 10.

THE movies' new habit of converting flop stage plays into screen hits is apt to prove a bit disconcerting to the Broadway critics of the cinema, who would prefer to think the process always works the other way.

As a matter of unbiased record, there are points to be made on each side. It all boils down to the fact that the success of a play on the stage is no criterion of its fate on the screen. History may repeat itself, or reverse itself completely. As has been strikingly demonstrated with "Dark Victory," yesterday's stage flop may prove today's screen sensation.

When it was produced on Broadway in the fall of 1934, "Dark Victory" died a sad death after 51 performances, despite the fact that it had the advantage of a big name star in Tallulah Bankhead. Produced with Bette Davis in the Bankhead role, the screen "Dark Victory", is currently reaping a box-office harvest and bids fair to win another Academy award for Miss Davis.

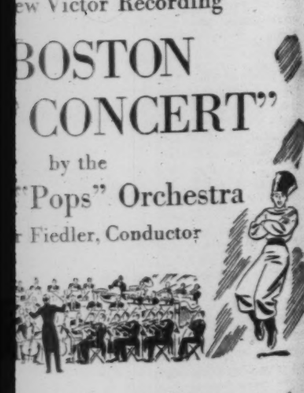
"Dark Victory" is not an isolated example. The same studio, Warner Bros., took "Jezebel" and made a hit picture out of it, despite the fact that it made an even more dismal showing than "Dark Victory" as a stage play. "Jezebel," the records show, bowed off the boards after 32 performances. On the screen, it brought Miss Davis her second Academy award and was an outstanding artistic and box-office success.

Yet "Boy Meets Girl," an outstanding Broadway hit, did only fair on the screen, "Tovarich" never achieved its stage popularity, "Three Men on a Horse" was no such surefire winner in the movies as it had been on the Main Stem or the road, "Room Service," one of the highest priced play properties ever bought, was the kind of a flop Hollywood calls colossal. "The Shining Hour" failed to shine at the box office and "Having Wonderful Time" wasn't so wonderful, either.

"You Can't Take It With You," a Pulitzer prize play, was last year's outstanding picture success, however, and "Idiot's Delight," another prize play, did well. Hollywood continues to pay fancy amounts for proved Broadway material and right now has perhaps a dozen or more hit plays in various stages of purchase or preparation.

Failure of a stage hit in the movies, according to Producer Jack L. Warner, is sometimes due to the fact that Hollywood gets too enthusiastic and overestimates the play's screen possibilities. It may appeal to only a limited audience, may depend on smart dialogue, which is not enough in the movies, may lack action and visual appeal, which are highly important.

of Color and Emotion!
ew Victor Recording
BOSTON
CONCERT"
by the
"Pops" Orchestra
Fiedler, Conductor



ry Waltz by Eduard Strauss . . .
lla Goyescas Intermezzo by
cep Granados . . . Eugen Onégin
de Polonaise by Tschaikowsky.
ni- Album M-554, 10 sides, with
nen descriptive booklet. . $6.50

the Brahms Alto Rhapsody and 3 Brahms
Orchestra, Eugene Ormandy, Conductor.
scriptive booklet. $6.00

d's Greatest Artists
CTOR RECORDS

rogram—"The Music You Want" broadcast
ation KSD from 11:00 to 11:45 A. M.

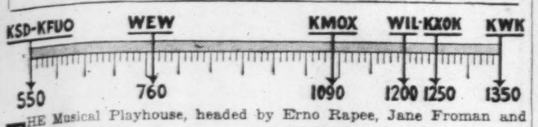
RDS THROUGH YOUR RADIO!
RCA Victor Record Player and
luebird Records—for $14.95
Price $14.95)
radio at little
Bluebird Rec-
d set. Offer in-
record Review
nefits. Trade-
" Reg. U. S.



ICTOR RECORDS
RPORATION OF AMERICA

Radio Programs for Today

ST. LOUIS BROADCASTING STATIONS



THE Musical Playhouse, headed by Erno Rapee, Jane Froman and Jan Peerce, opens tonight on KMOX at 5:30. This summer musical revue replaces the Screen Guild Show which has been heard at this time. Except for guest appearances this program marks the first time that Rapee, Peerce and Miss Froman have appeared together in a series.

Dramatization of conservation work done by the Federal Government will be presented in "Democracy in Action" today at 12 noon on KMOX. The series, produced jointly by Columbia and the Office of Education of the Department of the Interior for the World's Fair Commission, is intended to interpret and supplement the Federal exhibits.

Dick Shelton and his University of Illinois dance band, a young organization of students and recent graduates of the university, will be the "orchestra of tomorrow" on the Bandwagon program on KSD at 5:30 this afternoon. This group of musicians will be heard in novelty numbers. Garry Morfit, 24-year-old master of ceremonies, will make his second appearance on the broadcast.

"The Piper," a satire on Irish super-patriotism by O'Riordan, will be heard during the Radio Guild hour tonight at 5:30 on KWK. The play, which is little known in this country, deals with the Irish rebellion of 1798. It was received coldly when first produced by its author, who is better known as Norrys Connell, at the Abbey Theater in Dublin with Sarah Allgood in the leading role. It has since been recognized as a classic.

Programs scheduled for today on the broadcast band include:

7:00 a. m. KWK—Children's hour program.
7:30 KMOX—My Brother's Keeper. KXOK—Sunshine program. WEW—Ave Maria.
7:45 KMOX—Aubade for Strings.
8:00 KMOX—Church of the Air. KWK—Religions on the air. Speaker. WEW—Cowboy Jake.
8:15 KXOK—A Thought for the Day. WEW—Melody Trail.
8:30 KMOX—Travelogue. KWK — Dad and Jean. KXOK—Church of Christ. WIL—Radio Church services. WEW—Program Impromptu. KFUO—Pilgrim Church service, Rev. Alfred Doerffler. WEAF Net—Music and American Youth program.
8:45 KMOX—Piano recital. WEW—Happiness Tours.
9:00 KWK—Adult Education speaker. KMOX—Variety program; Carl Hohengarten's orchestra. WIL—Serenaders. WEW—Song and Swing.
9:15 KWK—Neighbor Nell. KXOK—Jubilee Singers.
9:30 KMOX—Major Bowes' Capitol Family. KWK—Automotive Reporter. WIL—Stars of England. KFUO—Organ recital. WEW—Music Bag.
9:45 KWK—Warblers. KXOK—Rhapsody in Brass. WIL—Talk, "Americanism." WEW—Originalities.
10:00 KWK—Radio City Concert. KXOK—Musical Souvenirs. WIL—St. Louis Varieties. KFUO—Bible Lesson. WEW—Polly Salutes.
10:15 WEW—Morning Melodies.
10:30 KMOX—Salt Lake City Choir and Organ. WIL—Salvation Army program. WEW—Letters to the Public. KFUO—Piano Panoramas.
10:45 WIL—Musical Moments. WEW—Salon Sketches. KFUO—Pilgrim Lutheran Church service.
11:00 KWK—Waterloo Junction, serial. KXOK—Book Review. WIL—Organ Treasures. WEW—Hugh Mann.
11:15 KMOX—Court of Business Inquiry: "Automobile Insurance." Lee A. Harris, president of the American Automobile Insurance Co.; Orron D. Evans and Mrs. Arnold R. White, guests. WIL—Third Baptist Church. WEW — Originalities. KXOK—Charioteers Quartet.
11:30 KWK—Norman Cloutier's orchestra. WEW—Letters to the Public. KXOK — Downtown Parade.
11:45 KMOX—The Onward Road.
12:00 Noon KMOX—Democracy in Action; KWK—Magic Key Hour. WIL—Crooning Melody. WEW—Italian Hour. KXOK—Echoes of Poland. KFUO—Organ recitals.
12:15 WIL—Hit Review.
12:30 KSD—UNIVERSITY OF CHICAGO ROUND TABLE DISCUSSION; "Freedom and the Economic System." KMOX—It Goes Like This. WEW—Music Hall. KXOK—Dance orchestra.
12:45 WIL — Vagabonds of the Prairie.
1:00 KSD—ASSOCIATED PRESS NEWS. UP-TO-THE-MINUTE BASEBALL SCORES. WEW—Bring Serenade. WJZ net—Vanger Flag Service program.
1:30 KSD—GROUCH CLUB; Jack Lescoulie and Leon Leonard's orchestra. KMOX—Gateway to Hollywood program. Jean Hersholt, actor; Dick Powell, master of ceremonies. KWK—The Show of the Week; Jacques Renard's orchestra. KXOK — Among My Souvenirs. WIL—Baseball Scores; Portal Players.
1:45 WEW—Music for Dancing.
2:00 KSD—JACK BENNY AND MARY LIVINGSTONE; Kenny Baker, tenor; Sam "Schlepperman" Hearn; Andy Devine and Phil Harris' orchestra. KMOX—Peoples' Platform. Lyman Bryson. KWK—Score Board; Design for Melody. KXOK—Maurice Spitalny's orchestra. WIL—Baseball scores; Musical Etchings. WEW—Reverie Melodique.
5:15 WIL—Footlight Favorites. WEW—Happiness Tours.
5:30 KSD—THE BAND WAGON; Dick Shelton's orchestra. CBS Net—Musical Playhouse and Oscar Bradley's orchestra. KWK—Melodic Strings. KXOK—Sports. WIL—Baseball scores; social work. WEW—Polly salutes. KMOX—Travelogue. WJZ Net and WENR (870)—Radio Guild. "The Piper."
5:45 KWK—Sports Review. KXOK—Organ Moods. WIL—Frankie Trombauer's orchestra. "MOX—Of Men and Books. WEW—Sports Review.
6:00 KSD—CHARLIE McCARTHY; Don Ameche, Donald Dickson, baritone; Alec Templeton, pianist; Loretta Young, actress; Dorothy Lamour and Robert Armbruster's orchestra. KMOX—Dance program. KWK—Old-Fashioned Revival Meeting. WIL—Baseball scores; Treasure Chest. WEW—Hungarian program. KXOK—Paradise in Hawaii. WJZ Net.—NBC Symphony Orchestra concert.
6:15 WIL—Stamp Collectors' Club. WEW—Highway to Heaven.
6:30 KXOK — Ben Selvin's orchestra. WEW—Twilight Interlude. WIL—Final scores; Petite Musicale.
6:45 WEW—Dance orchestra.
7:00 KSD — MANHATTAN MERRY-GO-ROUND; Rachel Carley, Pierre Lekruen, tenor; Don Donle's orchestra, and Men About Town Trio. WIL—WPA Program. KMOX—Concert from Detroit. KWK—Hollywood Playhouse dramatization, "Conquest," with Doris Nolan and Charles Boyer. KXOK —Edwin Le Mar Quartet. WEW—Lone Star Cowboy.
7:15 KXOK—Friendly Forum. WIL—Musical Moods.
7:30 KSD—ALBUM OF FAMILIAR MUSIC; Frank Munn, tenor; Jean Dickenson, soprano; Elizabeth Lennox, contralto; Arden and Arden, piano duo, and Ted Haenschen's orchestra. KWK—Walter Winchell. KXOK—Charles Baum's orchestra. WIL—Home Folks.
7:45 KWK—Irene Rich. WIL—Music You Like.
8:00 KSD—SPELLING BEE, Paul Wing. KMOX — Knickerbocker Playhouse, "Bright Shadow," with Guy Robertson. KWK—The Circle; Madeleine Carroll, Marc Connelly, playwright; Lawrence Tibbett, the Marx Brothers and Emmet Dolan's orchestra. KXOK — Goodwill hour. WIL—Weather forecast, Harlem Rhythm.
8:30 KSD—JUNIOR DIVISION OF THE AMERICAN BAR ASSOCIATION PROGRAM. KMOX—Keyboard Choir. WIL—Eventide Echoes.
8:45 KSD—PRIMROSE STRING QUARTET. KMOX—Sports Review. WIL — Tin Pan Alley. CBS Net—"The New Alien and Sedition Laws," Congressman Emanuel Celler.
8:55 KSD—DEPARTURE OF KING AND QUEEN FROM HYDE PARK.
9:00 KSD—SPORTS REVIEW. KMOX—Departure of King and Queen from Hyde Park. KWK — Music. KXOK—Al Goodman's orchestra. WIL —Top Tunes.
9:14 KSD—WEATHER REPORT.
9:15 KFUO—Devotional service; song service. KWK — Obobel Diesel's orchestra. KMOX—International Exchange program from Brazil.
9:30 KMOX—Americans at Work. KWK—Grady Cantrell. KXOK—Freddy Martin's orchestra. WIL—Sparklers.
9:45 WIL—Dance orchestra.
10:00 KMOX—Organ Melodies. KWK—Jan Garber's orchestra. KXOK—Xavier Cugat's orchestra. WIL—Musical Moments.
10:15 KSD — THE CATHOLIC HOUR; John F. Monaghan; Paulist Choir. KMOX—Capitol Opinions. WIL—The Playboys.
10:30 KWK—Jack Teagarden's orchestra. WIL—Stan Myers' orchestra. KXOK — Nocturne.
10:45 KSD—MUSICAL GEMS. WIL—Jimmy Walsh's orchestra. KMOX —The Marshall Family. Attend an orchestra rehearsal.
11:00 KSD—CLYDE McCOY'S ORCHESTRA, playing in St. Louis. KMOX—Corpus Christi Celebration. WIL WIL—Musical Etchings. KWK—Jimmy Dorsey's orchestra. KXOK—Artie Shaw's orchestra.
11:15 WIL—Dancing Moments.
11:30 KSD—NBC DANCE ORCHESTRA. KXOK—Russ Morgan's orchestra. KMOX —Kay Kyser's orchestra. KWK—Red Narvo's orchestra.
11:45 KMOX—Carlos Molina's orchestra.
12:15 a. m. KMOX—Dancing Time.

DAYTIME MONDAY

5:30 a. m.—KMOX—Hillbilly Band.
5:45 KMOX—Farm Flashes; News of Our Neighbors.
6:00 KMOX—Meditation. KWK — Early Birds. KXOK—Roundup Boys. WEW—Musical Clock.
6:15 KMOX—Hillbilly Band; Markets.
6:30 KMOX—Hillbilly band; sports review; farm features.
6:45 KWK—Religions on the Air.
7:00 KMOX — Ozark Varieties. KWK—Grady Cantrell. KXOK—Breakfast Express. WIL—Breakfast Club. WEW—Calendar Man. KFUO—Meditation, Prof. W. R. Roehrs.
7:15—KWK—Rise and Shine. KFUO—Organ recital.
7:30 KUFO—"What's the News," Rev. O. Klinkermann. KXOK—Goodwill Devotions.
7:45 KMOX—Bachelor's Children. KXOK—Breakfast Express. WEW—Morning Offering. KFUO—Classic Gems.
8:00 KSD—CENTRAL CITY, sketch. KMOX—Pretty Kitty Kelly. KWK—Story of the Month. KXOK—The Band Revue. WIL—Birthday Bells, children's program. WEW—Lone Star Cowboy.
8:15 KSD—JOHN'S OTHER WIFE. KMOX—Myrt and Marge. KWK—Jane Arden. WEW—Musical Clock.
8:30 KSD—WEATHER REPORT; JUST PLAIN BILL. KMOX—Hilltop House. KWK—Susie. KXOK—Hymns We Love, by Norman Paule. WIL—Morning Matinee. WEW—Musical Clock; Markets.
8:45 KSD—THE WOMAN IN WHITE. KMOX—Stepmother. KXOK—The People's Choice. WIL—Opportunity program.
9:00 KSD—DAVID HARUM. KWK—Al Sarli's orchestra. KXOK — Girl of the Morning. WIL—Serenaders. WEW—Salon Sketches.
9:15 KSD—LORENZO JONES. KMOX—Scattergood Baines. KWK—The Gospel Singer. KXOK—Morning Matinee. WEW—Musical Mirror.
9:30 KFUO—Students' Chapel Devotion. KMOX—Big Sister. KWK — A Word From the Wives. WIL—Sweet Music. WEW—Tune Smiths.
9:45 KSD—ASSOCIATED PRESS NEWS. KMOX and KWK—Address by President Roosevelt at West Point Graduation. WIL — Weather Forecast; Harlem Rhythm. WEW—Markets. KXOK — Fashion Flashes.
9:55 KSD—BERNHARD LEVITOW'S ORCHESTRA.
10:00 KSD—HYMNS OF ALL CHURCHES. KMOX — Mary Margaret McBride. KXOK—Fashion Flashes. WIL—Hollywood Brevities. WEW — Germania Broadcast.
10:15 KSD—THE HEART OF JULIA BLAKE. KMOX—Her Honor, Nancy James. KWK—Cowboy Jack. WIL—Sketches in Melody. KWK—Range Riders.
10:30 KSD—YOUNG DR. MALONE, dramatic sketch. KMOX—Romance of Helen Trent. KWK — Mystic Melodies. KXOK — Pickin' the Air Pockets. WIL—Yesterday's Hit Parade. WEW—Kitchen Klatsch.
10:45 KSD—MEN OF THE WEST, quartet. KMOX—Our Gal Sunday. KWK—Farm and Home Hour. KXOK — Sammy Line's orchestra. WIL—Musical Moments. WEW—Sing and Swing.
11:00 KSD—ARLINGTON TIME SIGNAL; POST-DISPATCH HEADLINES. KMOX—The Goldbergs. KXOK — Woman's program. WIL — Roundup. WEW—Happiness Tours.
11:05 KSD—TEL-A-TUNES, Clair Callihan and Russ David.
11:15 KMOX—Life Can Be Beautiful. WIL—WPA program. WEW—Markets; originalities.
11:20 KSD—GRAY GORDON'S ORCHESTRA.
11:30 KSD—MELODEERS. KMOX—Road of Life. KWK—My Secret Diary. KXOK—Stars Over Manhattan. WIL—Eb and Zeb. WEW—Morning Melodies.
11:45 KSD — REFRESHMENT TIME WITH SINGING SAM. KMOX—This Day Is Ours. KWK—Voice of Experience. WIL—Matinee Melodies. WEW—Polly salutes.
12:00 Noon KSD—BETTY AND BOB, sketch. KMOX—Doc Barclay's Daughters. WIL —Matinee Melodies. KWK — National Hotel Week speaker.
12:15 KFUO—Noonday Devotion, Rev. E. G. Pardieck. Organ Music. KMOX—Life and Love of Dr. Susan. KXOK—Serenade. WEW—Markets. KWK — Music. WIL—Let's Dance.
12:30 KMOX—Your Family and Mine. KWK—Dave Wright, singer, and orchestra. WIL—Allister Wylie, pianist. WEW —Lone Star Cowboy and Susie.
12:45 KSD—ASSOCIATED PRESS NEWS. MARKET REPORTS. KMOX—When a Girl Marries. KWK—Manhattan Melodies. KXOK — Rhythm Cowboys. WIL—Musical Moments.
1:00 KSD—THE STORY OF MARY MARLIN. KMOX—Baseball Centennial celebration from Cooperstown, N. Y. KWK—Marriage Licensee — Romances. KXOK — Modern Ensemble. WIL—The Curtain Rises. WEW—Luncheon Club.
1:15 KSD—MA PERKINS, sketch. KXOK — Cozy Corner. WEW—Ralph Stein, pianist. KMOX—Editor's Daughter. KWK—Tears From My Inkwell.
1:30 KSD—PEPPER YOUNG'S FAMILY. KXOK—Ben Selvin's orchestra. WIL—Opportunity program. WEW—Markets. KMOX—One Woman's Opinion. KWK —Baseball Centennial Day Celebration.
1:45 KSD—THE GUIDING LIGHT. KXOK—Black and White Revue. WEW American Family Robinson. KMOX — Magic Kitchen.
2:00 KSD—ARNOLD GRIMM'S DAUGHTER. WIL—Police Releases. WEW—Women's Radio Journal. KMOX — Kitty Keene. Club Matinee.
2:15 KSD—VALIANT LADY, sketch. KXOK—Hit Revue. WIL—Neighborhood program. KMOX—Ma Perkins.
2:30 KSD—VIC AND SADE. WIL—Everybody's Music. WEW—Two-Thirty Show. KMOX — Judy and Jane. KWK—Richard Hayes, organist.
2:45 KSD—MIDSTREAM, serial. WIL—Ransom Thoughts; scores. KWK —Man in the Stands. KMOX—Rhythmaires. WEW — Rhythm Rhymsters.
3:00 WIL—Let's Go to Town. KWK — Song Sweets. WEW — Moments With the Masters. KFUO — Civic Forum. KMOX — Linda's First Love.
3:15 KFUO—School of Music. KMOX—The Editor's Daughter.
3:30 WIL—Baseball scores; King's Men. KMOX—One Woman's Opinion. WEW —Melodic Musings. KFUO—Bible study. WJZ Net—Affairs of Anthony. KWK Music.
3:45 KSD—WAYNE VAN DYNE, tenor. WIL—Musical Etchings. KMOX—Magic Kitchen. WEW—Sweetheart Serenade. KWK—Bob Armstrong's orchestra.
4:00 KSD—UP TO THE MINUTE BASEBALL SCORES; HOUSEBOAT HANNAH. KXOK—Dance music. KWK—Drifting and Dreaming. WIL—Baseball scores; Dancing Moments. WEW—Ten Dancing. KMOX—Dave Bacal of the Novachord.
4:15 KSD—JAN SAVITT'S ORCHESTRA. WIL—Organ Treasures. KXOK — Melody Ramblers. KMOX—Music. KWK—Dick Hardwig, singer.
4:30 KSD—UP TO THE MINUTE BASEBALL SCORES; Josef Honti's orchestra. WIL—Baseball scores; Tin Pan Alley. KWK—Al Sarli's orchestra. KMOX — Enoch Light's orchestra. WEW—String Serenade. KXOK—Jam for Supper.
4:45 KWK—Music. KMOX — Enoch Light's Orchestra. WIL—Crimson Trail. WEW—Tempo Town. KXOK—Ray Sinatra's orchestra.

REPLACE SCREEN GUILD SHOW TODAY



JANE FROMAN AND JAN PEERCE, THE TENOR, WHO WILL BE THE FEATURED SINGERS WITH ERNO RAPEE'S ORCHESTRA IN THE REVUE WHICH TODAY TAKES OVER THE PERIOD WHICH HAS BEEN OCCUPIED BY THE SCREEN GUILD SHOW.

ON KSD

News Broadcasts—1 p. m. and 2:50 p. m.
Time—At intervals and breaks between programs.
Baseball Scores — 1:05, 2:30 and 2:59 p. m.
Weather Report—9:15 p. m.

Public Discussions, Informative Talks

TODAY.

NORTHWESTERN University Reviewing Stand—9:15 a. m. on WGN.

University of Chicago Round Table: "Freedom and the Economic System"—12:30 noon on KSD.

Capitol Opinions: Talk by Representative Emanuel Celler of New York—"New Alien and Sedition Laws"—WABC net 8:45 p. m.

MONDAY.

Alfred Landon: Address at Boston University: "New Nationalism, New Freedom, and the New Deal"—8:30 a. m. on WAAB and Mutual network.

Frontiers of Geology: Discussion on new uses for old minerals—5:30 p. m. on WEAF net.

WEDNESDAY.

Flag Day Program from Betsy Ross House, Philadelphia: Alfred E. Smith, principal speaker—6 p. m WFIL and Mutual network.

THURSDAY.

American Viewpoints: Address by Hamilton Fish: "Would War Mean American Dictatorship?"—8:45 Columbia network.

Summer Music On Programs This Week

Finnish Composers on KSD Tomorrow—Muny Opera Preview Today—Other Features.

FINLAND will be the country visited on the "International Nights" series with Marek Weber's orchestra on KSD at 8 o'clock tomorrow night. The broadcast which includes folk tunes and music by Palmgren and Jarnefelt, will close with the "Finlandia" by Sibelius.

This afternoon at 1:45 Frank Eschen will preview "Queen High," the musical comedy opening tomorrow night at the Municipal Opera. Each week Eschen attends the dress rehearsal of the new shows Saturday midnights, and then comments on them on these Sunday afternoon broadcasts. As guests today he will have Earl Oxford and Beverly Beryl Blagen, of the "Queen High" Company. Oxford sings "Don't Forget"; Miss Blagen, "You'll Never Know" and as a duet, they will do "Cross Your Heart."

Tonight at 8:30 the Junior Bar Conference of the American Bar Association countinues its series of informative discussions with a talk by Judge Wesley McAfee on the Bill of Rights, the First Ten Amendments.

Margaret Speaks will sing Strauss' well-known "Tales From the Vienna Woods" on the Garden Melodies program at 6:30 p. m. tomorrow. Orchestral numbers under Alfred Wallenstein include Tazan's "Fete de Seville," Greig's "Norwegian Dance," and Tschaikowsky's "Sleeping Beauty" waltz.

Tomorrow afternoon at 4:30 and continuing on Mondays thereafter at that time, KSD will present a new series of programs, called, "International House." These weekly broadcasts are being presented with the co-operation of the International Institute and are devoted to each of the various nationalities represented. The program will consist principally of folk music, and will include brief talks in connection with the nationality concerned. The first broadcast tomorrow afternoon will feature Mrs. Lief Sverdrup singing a group of Scandinavian folk-songs. Mrs. Sverdrup is originally from Tromso, Norway. Miss Christine Gempp will speak briefly concerning the work of the International Institute.

• • •

TOMORROW night's concert at 11 o'clock over KSD will feature McDonald's Concerto for Two Pianos and Orchestra, as played by Behrend and Kelberine with the Philadelphia Orchestra, and Bach's Concerto for Orchestra in D Major with the Boston Symphony Orchestra conducted by Serge Koussevitsky.

Tuesday night's program will be featured by Marian Anderson and the Philadelphia Orchestra performing the Brahms Alto Rhapsody. The celebrated Irish tenor, John McCormack, will be the soloist on the Wednesday concert, singing, among other familiar pieces, "The Harp That Once Thro' Tara's Halls," "The Garden Where the Praties Grow" and "Where'er You Walk."

The Tchaikowsky Serenade in C Major is the principal work to be heard on the Thursday program, and on Friday the entire concert will be devoted to a performance of Rimsky- Korsakov's celebrated "Scheherazade," played by Dorati and the London Philharmonic. On Saturday night the program will consist of a group of French compositions performed by Emma Boynet.

J. Roy Stockton, finishing the Eastern trip with the St. Louis Cardinals today, returns to the Sportlights program to team up with Frank Eschen, beginning tomorrow evening. The Sportlights series is heard over KSD Mondays through Saturdays at 5:45 p. m. While on the road for the past two weeks, Stockton has been supplying Eschen with daily dispatches concerning the progress of the team.

The Adult Education Council Series which is being broadcast over KSD Friday afternoons at 4:3[illegible] this week will feature a discussion of "Woodworking as a Hobby."

FCC Permits Advertising on Short Waves

Clause in New Ruling Causes Raising of Censorship Protest—Here and There on the Air.

THERE are still rumblings in Washington and the broadcasting studios over the action by the Federal Communications Commission when, in lifting the ban against sponsored programs on the international short waves, it imposed a restriction requiring licenses of stations which aim their programs at foreign lands to "render only an international broadcast service which will reflect the culture of this country and which will promote international good will, understanding and co-operation." The cry of "censorship" was immediately raised in radio circles and taken up by some newspapers which said the rule was a species of governmental supervision that might readily be extended to domestic broadcasting.

While the prospect of commercial sponsorship on the short waves is slight, the ban was raised presumably to encourage the development of an improved international broadcasting service from the United States and at the same time promote foreign trade. The commission is requiring that all of the 14 international broadcasting stations of this country shall raise their power to 50,000 watts by Nov. 1. This means a cost of at least $100,000 per station in physical equipment. The assumption is that, in the absence of governmental subsidies of American broadcasting, all or part of this cost may be derived from sponsors seeking to promote export trade via short wave radio. However, the rule further reads that their "commercial program continuities give no more than the name of the sponsor of the program, and the name and general character of the commodity, utility or service, or attraction advertised."

British stage and screen stars in New York and Hollywood are uniting in a one-hour radio program in honor of King George VI and Queen Elizabeth of England today at 1 o'clock over a coast to coast NBC-Red network. With Gertrude Lawrence as mistress of ceremonies a number of British born theatrical stars, among them Leslie Howard, Freddie Bartholomew, Herbert Marshall, Laurence Olivier, Dennis King, Judith Anderson, C. Aubrey Smoth, Sir Cedric Hardwicke, Roland Young, Anna Neagle, Cissy Loftus, Basil Rathbone, Brian Aherne, Edna Best, David Niven, Norma Shearer and Madeleine Carroll will be heard. Music will be supplied by the NBC Symphony Orchestra and Ray Noble and his band.

Gertrude Lawrence and Herbert Marshall will do a scene from "Private Lives." There will be bits from movie and stage hits, impersonations and popular numbers. Freddie Bartholomew will deliver an informal talk to the royal Princesses Elizabeth and Margaret Rose. The performance of the British national anthem with Dennis King as soloist with the cast from both points joining in, will close the program. St. Louis listeners may receive the program on WENR and WMAQ in Chicago.

"Bright Shadow," written for Knickerbocker Playhouse by True Boardman, radio writer and co-producer of Silver Theater, Columbia Workshop and other network productions, will star Guy Robertson, formerly of the St. Louis Municipal Opera, in a leading role tonight at 8 p. m.

A new series of Saturday morning artist recitals will begin on the Columbia network and KMOX at 9:30 a. m. with a song recital by Suzanne Sten, young German mezzo-soprano. She will be accompanied by Leo Taubmann. Helen Jepson, American soprano, will introduce the soloist and explain the purpose and nature of these weekly broadcasts.

• • •

PRESIDENT ROOSEVELT is to address the graduating class at West Point tomorrow on a nation-wide and shortwave hook-up. The chief executive will be heard over the NBC-Blue network at 9:45 a. m. He will be introduced by Gen. Jay Benedict, superintendent of the academy at exercises to be held in the Armory building on the academy grounds.

Dedicatory ceremonies and speeches at the formal opening of the National Baseball Museum at Cooperstown, N. Y., where Major-General Abner Doubleday devised the national pastime a hundred years ago, will be broadcast on Monday, June 12.

Speakers at the ceremonies include Judge Kenessw Mountain Landis, high commissioner of baseball; Mayor Rowan D. Straker of Cooperstown; Ford Frick and William Harridge, presidents of the National and American leagues, respectively, and 10 living members of the museum's Hall of Fame. They will be heard at 10 a. m. over KWK.

The 10 living members of the Hall of Fame to be heard during the dedicatory broadcast are Ty Cobb, Nap Lajoie, Hans Wagner, Walter Johnson, Tris Speaker, Cy Young, Grover Alexander, George Sisler, Eddie Collins and Babe Ruth. The late Christy Mathewson will be represented by his son, who also will speak. Bill Stern, sportscaster, will describe the museum and its contents for listeners.

• • •

ALEXANDER WOOLLCOTT, author, playwright and raconteur, will be heard on the Star Theater program beginning Wednesday evening, June 14. He replaces the dramatic portion of the broadcast and will be heard through June 28.

Final eliminations in the first Chicago Boys' Club Radio Guild Competition will be held in the audience studio of station WBBM, Chicago, on Monday, June 12. Casts victorious in the three Boys' Club center contests conducted on June 5, 7, 9 will compete in the finals for a chance to be heard over the air on Saturday, June 17.

The finals contest will not be broadcast, although a cast will be selected to give an All-Star performance of the required script on the air at 4:45 p. m. on June 17. In addition to the required script, more than 250 members of the Boys' Club have been competing during the past few weeks on scripts written by the boys themselves. They not only dramatize and write the scripts, but make their own sound effects for use on the air.

• • •

MEMBERS of the Group Theater will be heard again on the "Kate Smith Hour" on Thursday, June 15, at 6 o'clock. They will do "The House of Connelly," Paul Green's story of a tenant farmer and plantation owner in the modern South. It was one of the first plays of the Group Theater on Broadway. The radio adaptation of the play will include Morris Carnovsky and Roman Bohnen.

Budd Abbott and Lou Costello will return to the show after an absence of two weeks. The regular cast includes Jack Miller's orchestra, Ted Straeter and his choir, and Ezra Stone.

George Nygaard, member of Wisconsin's State Soil Conservation Committee, will be heard on KWK's Farm and Home Hour, Wednesday at 10:30 a. m. Other speakers are R. H. Musser, regional conservator, and R. H. Davis, in charge of flood control surveys for the Federal Soil Conservation service. . . . Conservation of natural resources and historical shrines is the theme of the "What Price America" episode on Saturday at 12 noon over the Columbia network. . . . Columbia's "Grand Central Station" has just added two stage stars to its cast. Mady Christians of "Henry IV," and Betty Garde of the late "Primrose Path."

Summer will be vacation time for a number of programs on the airlanes. Edward G. Robinson's "Big Town" will take a 10-week layoff after the broadcast on the fourth of July. "The Circle" with Madeleine Carroll, the Marx Brothers, Lawrence Tibbett and Bobbie Dolan will also vacation after the program of July 9.

BILLED IN NEW SUNDAY NIGHT CONCERTS



JAMES MELTON, THE TENOR, WHO IS TO SING IN THE SERIES WHICH REPLACES THE SYMPHONIC CONCERTS FROM DETROIT AT 7 O'CLOCK SUNDAY NIGHTS.

James Melton Soloist in New Sunday Series

Tenor and Francia White to Sing on Programs Replacing Concert From Detroit at 7:00 P. M. Today.

THE series of summer programs replacing the concert from Detroit with James Melton, tenor, and Francia White, soprano, as soloists, is to begin at 7 o'clock tonight on the CBS network and KMOX. The singers will be supported by a chorus of 14 voices and an orchestra led by Don Voorhees. Voorhees and his orchestra, selected from the personnel of the Detroit Symphony Orchestra, will be heard in popular music with emphasis on musical comedy and operetta selections. This mood will be maintained throughout the hour broadcast by Melton, Miss White and the guest artist.

Melton will be heard in "Our Love," "Play Gypsy Play" and "Love's Old Sweet Song." Miss White sings "If I Were on the Stage," and "Make Believe" from "Show Boat" will be sung in duet by the two soloists.

Nathaniel Shilkret, composer, conductor and musical authority will be guest conductor of the Magic Key orchestra today at noon on the NBC-Blue net and KWK. The program also features Dick Todd, singer, and a humorous sketch by the late Ring Lardner.

Assisted by a chorus and soloists, Shilkret conducts the orchestra in selections from Victor Herbert's operett. "The Red Mill." Among the numbers offered are "Moon Beams Shining," "Because You're You" and "The Streets of New York."

Parker Fenelly, Mark Smith and Bob Strauss appear in Lardner's nonsensical sketch, "The Tridget of Greva."

The fifth season of broadcasts from the Lewisohn Stadium will be inaugurated on Thursday evening, June 15, with Massimo Freccia, young Italian conductor, leading the New York Philharmonic Symphony Orchestra. Selections from the second half of the concert scheduled for broadcasting include Stravinsky's "Fire-Bird Suite" and Verdi's "Vesperi Siciliani" overture.

The second and third of these broadcasts will be on Thursday at this same hour. Thereafter the concert is to be moved to Wednesday at 7 p. m. Massimo Freccia who directs the opening concert made his debut at the Stadium last year. Conductors scheduled for later appearances include Efrem Kurtz, Erich Leinsdorf, Charles O'Connell, Fritz Reiner, Alexander Smallens and Frieder Weissmann.

Handel's Oboe Concerto in G minor, "Les Eolides" by Cesar Franck, and the Reformation Symphony by Mendelssohn have been scheduled by Howard Barlow for his symphony hour today at 1 o'clock on KMOX. Mitchell Miller will play solo oboe in the Handel work.

This is one of few performances of the Mendelssohn Symphony, written in 1829 for the tercentenary festival of the Augsburg confession, which accounts for the use of religious themes. One of these is the famous Dresden "Amen." The final movement contains Martin Luthers' well-known hymn, "Ein Feste Burg."

Trade Notes

Retail dealers will preview the 1940 advance Zenith radio line of home receivers in the Crystal Room at the Coronado Hotel during the week of June 12 according to J. Howard Klein, assistant sales manager of Electric Lamp and Supply Co.

The entire new line of radios which will be introduced will be equipped with the Wavemagnet, a new development tried out on one model in January of this year, which does away with aerials, antennae and ground wires. This new development permits the radio to be moved from one part of the house to the other since the radio is no longer anchored to an antennae and ground wire. The Wavemagnet also acts as a static eliminator since it reduces man-made static produced by motors, generators and other electrical devices.

This annual preview follows the National Distributor Convention which was held in Chicago a few weeks ago.

The entire sales, advertising and service organization of the Artophone Corporation, local distributors for Philco radios, attended the Philco national convention which was held at French Lick, Ind., last week showing the new 1940 line. Members of the Artophone Corporation which attended the convention were Herbert S. Schiele, Edwin Schiele, Earl Atwell, E. H. Beumer, George Rosner, Glen Allison, Paul Burks, F. H. Stuckwish, Ralph Winters, Al McClees, Bill Johnson, J. D. Wehrly, Stanley Bauer, Hal Rude and Walter Glusenkamp.

• • •

Tony Martin, young radio and screen singer, will be back on Good News of 1939 on Thursday at 7 o'clock. This is his first of three weekly guest appearances. Fanny Brice, Frank Morgan, Hanley Stafford and Meredith Willson and the Max Terr chorus, with Robert Young as master of ceremonies are heard.

Clyde McCoy and his "Sugar Blues" Orchestra continue to entertain nightly over KSD.

HOME MOVIES and Cameras at
Erker's
610 OLIVE 518 N. GRAND

JAMES MELTON
Tenor
FRANCIA WHITE
Soprano
DON VOORHEES ORCHESTRA and CHORUS
THE ROUGE REPORTER
STARTS TONIGHT
THE NEW
FORD SUMMER HOUR
KMOX 7 P.M. C.S.T.
Light, popular music, broadcast from the Ford Rotunda, Dearborn.
Replaces regular Ford Sunday Evening Hour during summer months.

• One Week Only •
Dresses
(PLAIN) ["FLINTEX" CLEANED and PRESSED] 29c



Limit of 3, When Sent With a $1.00 Min. Dry Cleaning Order
2 PLAIN CLEANED & PRESSED GARMENTS $1.00
FREE CALL AND DELIVERY
JUSTIN T. FLINT LAUNDRY & CLEANING CO.
FRanklin 6100

XAVIER HIGH COMMENCEMENT

Exercises for 23 Graduates at 8 o'Clock Tonight.

Commencement exercises for 23 graduates of Xavier High School for Girls will be held at 8 o'clock tonight at St. Francis Xavier (College) Church, Grand and Lindell boulevards.

Diplomas will be presented by the pastor, the Rev. James R. O'Neill. On Tuesday evening alumnae will give a dinner for the graduates at Hotel Chase.

AMERICAN LADY INN
Crystal Lake Park on Bopp Road
Select Foods, Pastries
Catering Service — Dining
Service Inside and Outside
No Minimum or Cover Charge
A la Carte Plate, Chicken, Frog Legs, Steak — 65c



Dine Out More in Hot Weather!
Our Famous Country Style
CHICKEN DINNER
Including soup, salad, 2 vegetables, coffee, home-made pie.
75c
4400 Manchester
ROACH'S
Phone FR. 9071
OPEN SUNDAY



EVERY NIGHT at 9
MOONLIGHT DANCE TRIPS
featuring
RALPH WILLIAMS
World Famous Banjoist, and his "Royal Commanders"



★ S.S. PRESIDENT ★

AMUSEMENTS

MUNICIPAL OPERA
OPEN-AIR THEATRE — FOREST PARK
Tickets 25c, 50c, $1.00, $1.50, $2.00
HURRY! LAST TIME Tonight at 8:15
ROSE MARIE
TOMORROW NIGHT And All Week June 12 to 18
LAUGHS! SONGS! DANCES!
IT HAS EVERYTHING!
FIRST TIME AT MUNICIPAL THEATRE
QUEEN HIGH
A Terrific Cast!
BILLY HOUSE — GLADYS BAXTER
HAZEL HAYES — OSCAR SHAW
MELISSA MASON — DORIS PATSTON
EARL OXFORD — UNA VAL CASTLE
DUKE McHALE, others
2 BOX OFFICES OPEN TODAY
GOOD SEATS for tonight's final performance of "ROSE MARIE" and all performances of "QUEEN HIGH" on sale today, beginning at 12 noon at the Municipal Theatre in Forest Park, RO. 6000, and downtown in the lobby of the Arcade Building from 12 to 5. GA. 4400.
Week Beginning Mon. Night, June 19
SEATS NOW — MAIL ORDERS ACCEPTED
Robert Stolz's Viennese Melody Hit
LOST WALTZ
Thousands Requested Its Revival
A GRAND CAST — Nancy McCord, Gladys Baxter, Eric Mattson, Jack Good, Billy Taylor, William Lynn, others.

DOUBLE-HEADER TODAY!
BROWNS vs. YANKEES
SPORTSMAN'S PARK
FIRST GAME — 1:30 P. M.
BOX OFFICE AT PARK
OPEN 9 A. M. SUNDAY
MAKE YOUR RESERVATIONS EARLY!



"QUEEN HIGH"
Second of the Operettas at the
MUNICIPAL OPERA
Previewed by
FRANK ESCHEN
Will Be Broadcast by
KSD
THIS AFTERNOON
At 1:45 O'Clock
EARL OXFORD and
BEVERLY BERYL BLAGEN
Will Sing
"Don't Forget," "You'll Never Know"
and "Cross Your Heart"
Accompanied by EDITH GORDON
Next Sunday: "LOST WALTZ" Preview

Auto News and Notes

THE FIRST ANNUAL CONVENTION of Missouri Automobile dealers and representatives of finance companies will be held in St. Louis on Friday, June 16, at Hotel Chase. The principal speaker will be the Hon. Wright Patman, United States Congressman from Texas who will address the luncheon meeting at 12:15. L. Clare Cargile, senior vice-president of the National Automobile Dealers' Association, and a Chevrolet dealer in Texarkana, Ark., will speak on the subject of "What the Dealers Can Do to Lead Themselves Out of the Wilderness," at 2 o'clock. L. M. Stewart, Chrysler and Plymouth distributor of St. Louis will discuss "What Can a State Association Do for an Automobile Dealer?" at the morning meeting, while John H. Henderson, chief counsel of the sales tax department of the State Auditor's office at Jefferson City, will talk on the sales tax situation. Members of the Committee on Resolutions are L. M. Stewart, chairman; Fred A. Groves, Cape Girardeau; John T. McMullen, Columbia; Carl L. Lukeman, Hannibal; Roland H. Record, Kansas City; M. B. Roys, St. Joseph, and Claude E. Woodruf', Springfield. J. M. Allton of Columbia is president of the association, Joseph A. Schlecht is secretary, and George M. Berry is treasurer. W. J. Rasmussen is president of the Greater St. Louis Automotive Association.

W. M. PACKER HAS BEEN made vice-president of distribution of the Packard Motor Car Co., according to an announcement made yesterday by M. M. Gilman, president of the company. The new officer who is 44 years old has been an automobile sales executive for the past 14 years. He became city sales manager for Chevrolet in St. Paul and Minneapolis in 1925. He joined the Packard company in October, 1934, as sales manager for the One Twenty car and was made general sales manager in 1936. Activities of the company are divided into three divisions, distribution, manufacturing and engineering, with a vice-president in charge of each and under the direction of the president. Since Gilman's elevation to vice-president and general manager in 1934 and president in March of this year the post of vice-president of distribution had not been officially filled.

OFFICIALS OF THE HUDSON Car Co. announced the selection of letters written by Carl Jaeger of Denhard Motors, Inc., and Robert E. Knoblauch of the E. C. Miller Motor Co. of St. Louis as among the winning entries in the recent national sales essay competition held by Hudson. Salesmen in all types of communities in every part of the country entered the competition, presenting ideas and slants on selling problems which are to be included in the sales education program. Officials said the winning letters showed a fine knowledge of the fundamentals of salesmanship.

WILLIAM NEWMAN, WHOLESALE manager for the Arthur R. Lindburg Co., distributor for Studebaker cars, has appointed the Webster Groves Motors, 126 East Lockwood, Webster Groves, as a Studebaker dealer. Members of the firm are M. Lynch, president, and Paul Walker, vice-president, who have been in the automotive business for 17 years. The building on Lockwood contains more than 7500 feet of floor space and is completely equipped with parts and service for Studebaker cars.

ACCORDING TO CHARLIE Matthews of the General Tire Co., 3400 Washington avenue, St. Louis motorists who have visited the New York World's Fair declare that traveling in the family automobile is one of the most satisfactory ways of getting there. He has, therefore, established "excursion rates" on various lines of tires in his stock, making it possible for motorists who are so minded, to travel to and from the fair on safe fresh rubber at the opening of the summer season.

A FORD V-8 TRUCK WHICH has been driven 411,000 miles in uninterrupted service by W. O. Sloan of Huntington Park, Cal., has been placed on exhibition in the Ford Building at the Golden Gate Exhibit. The truck which has been used for 54 months by the S. H. Bacon Materials Co., is a 1935 model with a two-speed axle, trailing axle and special large sized dump body. In addition to hauling sand and gravel it has been used on a number of cement pouring jobs which required 24-hour a day service. A truck being shown at the New York World's Fair has more than 784,000 miles to its credit, accumulated in 56 months of service for the Petroleum Carrier Co. and its predecessor of Jacksonville, Fla.

GRAY CARS STAND SECOND only to black in preference of Oldsmobile purchasers, according to D. E. Ralston, general sales manager. "Black remains the most popular car finish," Ralston said. "It is chosen by approximately 30 buyers in every 100. But gray is running a very close second with a preference of 29 per cent. This last figure, however, includes two different shades, a light gray and a dark gray. The two grays have traded places in the popularity rating. In the 1938 model year, dark gray represented 13.2 per cent of our deliveries, against 16.9 per cent for light gray. Our latest color report shows dark gray is currently accounting for 18 per cent against only 11 per cent for light gray. The next most popular colors are light blue, green and dark blue, respectively. Trailing on the color popularity chart are brown, maroon, red and cream.

VACATION DAYS AGAIN place the accent on safety for the nation's youth in the minds of the public, says W. A. James, advertising and merchandising manager of the Hudson Motor Car Co. In urging the adoption of the "look out for each other" frame of mind in the prevention of accidents involving children playing in the streets, on bicycles, and roller skates, James cited the need for mutual watchfulness. This was amply proved in a series of safe-braking demonstrations conducted under police supervision, he said. Cities where safe stopping demonstrations were held showed a decline in accidents. It is said that Hudson will continue to use a portion of its advertising appropriation in the promotion of child safety on the streets.

CHEVROLET'S SIXTH AND largest post-graduate school of modern merchandising and management opened in Detroit this week. With a total enrollment of 32, including three men from foreign lands, the retail business management school began an eight-week course which will touch on every phase of automotive dealership operation. All students are sons or relatives of Chevrolet dealers. Far-off lands are represented in the foreign contingent, students being registered from South America, South Africa and England.

The school is the outgrowth of research conducted by William E. Holler, Chevrolet general sales manager. Honorary lecturers who have appeared before past sessions of the school include Alfred P. Sloan Jr., chairman of the board of General Motors; William S. Knudsen, president General Motors; M. E. Coyle, general manager, Chevrolet; C. F. Kettering, director of research, General Motors; R. H. Grant, vice-president General Motors; James D. Mooney, vice-president General Motors, in charge of overseas operations; Graeme K. Howard, general manager General Motors Overseas Corporation; Albert L. Deane, general manager motors holding division, and Charles E. MacTavish, general sales manager, G. M. Products of Canada, Ltd.

NEARLY ONE THOUSAND Ford dealers and salesmen from the St. Louis branch area of the Ford Motor Co. attended a celebratiodn luncheon meeting in the Jefferson Hotel last Monday. The event was arranged as a "thank you" party for the dealers and salesmen in recognition of their steady gain in sales during the months of April and May. "Each month in 1939 has been better than the previous and May considerably exceeded expectations," stated M. N. Johnson, manager in St. Louis. "We were very much gratified to be able to recognize the enterprise of our St. Louis dealer and salesman organization in this manner." Johnson addressed the dealers and salesmen, giving them details of a June and July sales program which includes payment of all dealers and salesmen of an extra bonus if they make the quota assigned them for the two-month period.

TESTING AUTOMOBILE brakes on outdoor ice with the thermometer reading well over 70 degrees, is a novelty for Los Angeles where ice is usually found only in refrigerators. The tests were conducted on the ice at the year-round skating rink to show the ability of the hydraulic brakes of a 1939 Ford V-8 to bring the car to a fast, straightline stop without sideslipping. With attendants on ice skates the car was put through a series of straight stops and twisting skids at various speeds. Straight stops were attributed to the equalized action of the car's hydraulic braking mechanism.

A CAMPAIGN TO ELIMINATE unsafe tires will shortly be launched according to an announcement made by the Rubber Manufacturers' Association recently. The campaign will promote highway safety by educating the motorist on the necessity of having tires in good condition. Because of the success of the campaign in a few market centers, it has been decided to place the movement this year in the hands of local committees in the principal markets of country.

BUICK'S METHOD OF COIL springing its cars on all four corners minimizes the tendency to skid on wet or icy pavements or when a rear tire blows out, its engineers report. In tests when rear tires of a Buick traveling 70 miles per hour were purposely exploded, there was virtually no sidesway, they say.

Orphan Society Anniversary.

The German St. Vincent Orphan Society will observe its eighty-ninth anniversary today at its home, Natural Bridge and Florissant roads, Normandy. Following high mass at the chapel there will be an entertainment in which the children will take part. Anthony F. Haegele, president of the society, will speak.

Boat Ride for School Girls.

The eighth annual boat ride for girls from Loretto Academy, Webster College, and Nerinx Hall will be held tomorrow on the steamer "President."

SWIM • GOLF • DINE
at
CRYSTAL LAKE
COUNTRY CLUB
CLAYTON & BOPP RD. • TE. 4-6531

RUGGERI'S
WORLD-WIDE FAMOUS
Charcoal Broiled
STEAKS
CHICKEN • FROG LEGS
ITALIAN DINNERS
CHOICEST SEA FOODS
OPEN SUNDAYS
2300 EDWARDS • PR. 1900
AIR-CONDITIONED

SPRING LAKE PARK
On Highway 141—2 Miles From Gravois (Highway 30), at Fenton
SWIM In the invigorating waters of Missouri's largest sand bottom pool. Complete water change daily.
Only 20 Minutes From St. Louis
• Beautiful Picnic Grove • Saddle Horses Available
• TENNIS • HANDBALL • HORSESHOES
TAVERN ADJOINING—POPULAR PRICES—DANCING
PARK NOW OPEN DAILY, 8 A. M. TO 10:30 P. M.

SPEED BOAT RIDES 25c
FREE AQUAPLANE EXHIBITION TODAY
NEW $2000 GAR WOOD BOAT FOOT OF PINE ST.

"HELLO ST. LOUIS



I'M ON MY WAY!"
Metro-Goldwyn-Mayer presents
"GOODBYE MR. CHIPS"
(The best picture of any year)

PHOTOPLAY THEATRES

ANSELL BROS. THEATRES
RITZ 3147 S. GRAND — Open 6:30 Start 7:00
COOLED by REFRIGERATION
Prize Musical Drama
NELSON EDDY-Virginia Bruce
'LET FREEDOM RING'
Lionel Barrymore ★ Edward Arnold
Ruth Hussey ★ Paul Kelly
'WITHIN THE LAW'
EMPRESS OLIVE at GRAND — Open 11:30 A. M. 20c Till 6 P. M.
VARSITY 6300 DELMAR — OPEN 6:30 START 7:00
Emily Bronte's Famous Novel
Merle ★ Laurence ★ David
Oberon Olivier Niven
'WUTHERING HEIGHTS'
Dennis O'Keefe ★ Florence Rice
'THE KID FROM TEXAS'
FREE PARKING

LOEW'S
NOW!
CLAUDETTE COLBERT
JAMES STEWART
in the rowdy, rollicking hit
"IT'S A WONDERFUL WORLD"
Guy Kibbee
Plus 2nd Hit!
"TELL NO TALES"
with Melvyn Douglas



NORTH SIDE
GRAND & NATURAL BRIDGE
COOLED BY REFRIGERATION
Nelson Eddy
Virginia BRUCE
Victor McLAGLEN
Edward ARNOLD
LET Freedom RING
Ruth Hussey, 'WITHIN THE LAW'
Open 12:30—25c to 2

FANCHON & MARCO and ST. LOUIS AMUSEMENT CO. Theatres
Always Comfortably Cool and Refreshing!
AMBASSADOR 25c 10 A. M. 'Til 2 P. M. Last Show Starts 8:30 P. M.!
DOUG FAIRBANKS, Jr., BASIL RATHBONE
"THE SUN NEVER SETS"
Gracie ALLEN • Warren WILLIAM • Ellen DREW
"The GRACIE ALLEN MURDER CASE"
NEWS SCOOP! KING GEORGE AND QUEEN VISIT UNITED STATES!
FOX NOW!! 25c 11:15 A. M. Till 1 P. M.
Paul MUNI Bette DAVIS "JUAREZ"
Bonita Granville, "Nancy Drew—Trouble Shooter"
FRI.! SHIRLEY TEMPLE • 'SUSANNAH OF THE MOUNTIES!'
MISSOURI 25c 10:30 'Til 2 p. m. COME EARLY!
CARY GRANT-JEAN ARTHUR
"ONLY ANGELS HAVE WINGS"
HENRY FONDA-ALICE BRADY
"YOUNG MR. LINCOLN"
ST. LOUIS 25c 11-6; 35c After Park Free, 3535 Delmar
VICTOR McLAGLEN 'EX-CHAMP'
Tom Brown-Nan Grey-Wm. Frawley
LITTLE TOUGH GUYS, "CODE OF THE STREETS"
CHILDREN'S SHOW! TODAY at 11:00 A. M.
"The Lone Ranger," 3:00 P. M. "Buck Rogers," 3:15 P. M.
EXTRA! SPECIAL! 'WELLS FARGO,' Joel McCrea-Bob Burns, 1:05 P. M.
GRANADA 4533 Gravois — Open 12:30—25c to 2
HI-POINTE 1001 McCausland — Doors Open 1:30
LINDELL GRAND AND HEBERT — Open 1—25c to 2
SHENANDOAH 2312 S. GRAND — Open 12:30—25c to 2
UNION UNION & EASTON — Open 12:30—25c to 2
WEST-END 4219 DELMAR — Open 12:30—25c to 2
DON AMECHE LORETTA YOUNG HENRY FONDA
'THE STORY OF Alexander Graham Bell'
HUMPHREY BOGART
'You Can't Get Away With Murder'
UPTOWN 4938 DELMAR — Open 12:30—25c to 2
Nelson Eddy ★ Virginia Bruce ★ Lionel Barrymore
'LET FREEDOM RING'
Edward Arnold ★ Guy Kibbee ★ Vic McLaglen
Paul Kelly, Ruth Hussey, 'WITHIN THE LAW'
TIVOLI 6350 DELMAR — Open 12:30—25c to 2
DEANNA DURBIN
'3 SMART GIRLS GROW UP'
Charles Winninger-Nan Grey
Jackie Cooper Freddie Bartholomew
'SPIRIT OF CULVER'
AUBERT 4949 Easton
FLORISSANT Airdome 4600 W. Florissant at Bircher
FLORISSANT Theatre Grand & Florissant
LAFAYETTE 1643 S. Jefferson — OPEN 11:30
Bing CROSBY-Joan BLONDELL-Mischa AUER
'EAST SIDE OF HEAVEN'
Bob BURNS-Gladys GEORGE
'I'M FROM MISSOURI'
Extra! Popeye, 'Aladdin & His Wonderful Lamp'
CAPITOL 6th & Chestnut — Open 12 20c to 2
Peter Lorre, 'Mr. Moto in Danger Island'
Jackie Cooper-Andy Devine, 'SPIRIT OF CULVER'
CONGRESS 4023 Olive
Claudette Colbert-Don Ameche, 'MIDNIGHT'
Fred MacMurray-Madeleine Carroll, 'CAFE SOCIETY'
DAKOTA 4357 Virginia
Eleanor Powell-Burns & Allen, 'HONOLULU'
Alice FAYE-Constance BENNETT, 'TAILSPIN'
GRAVOIS Jefferson & Gravois
KINGSLAND 6461 Gravois
MAPLEWOOD 7170 Manchester
RICHMOND Clayton & Big Bend
SHAW 3901 Shaw — Mat. 1:30
Errol FLYNN Olivia de Havilland
'DODGE CITY'
Alan Hale, Bruce Cabot, Ann Sheridan
William Gargan Maxie Rosenbloom
'WOMEN IN THE WIND'
MAFFITT Vandeventer & St. Louis
'Stagecoach,' Andy Devine, John Wayne
Claudette Colbert, Don Ameche, 'Midnight'
MANCHESTER 4247 Manchester
James Cagney, H. Bogart, 'Oklahoma Kid'
Shirley Temple, Richard Greene, 'Little Princess'
SHADY OAK Hanley & Forsythe
'Stagecoach,' Andy Devine, John Wayne
J. Edgar Hoover's 'Persons in Hiding'
YALE 3700 Minnesota
'Trade Winds,' Fredric March, Joan Bennett
Luise Rainer, 'Dramatic School'

PHOTOPLAY THEATRES

TODAY'S PHOTO PLAY INDEX

ARCADE AIRDOME 4050 WEST PINE — Dead End Kids, Cagney and O'Brien, 'Angels With Dirty Faces.' Jones Family, 'Down on the Farm.' Free Parking. Children's Playground.
ARMO SKYDOME 3200 Morganford — Lionel Barrymore-James Stewart 'You Can't Take It With You' BORIS KARLOFF 'Mr. Wong, Detective' —CARTOON—
Compton 3145 Park — 7 Big Units. Joe E. Brown, 'Flirting With Fate.' Florence Rice, 'Four Girls in White.' Mickey, Our Gang, Betty Boop.
Fairy Theatre Airdome 5640 Easton — M. Rooney, 'Huckleberry Finn.' Lombard & Stewart 'Made for Each Other.'
HI-WAY 2705 N. 15th — 'LOVE AFFAIR' Irene Dunne, Chas. Boyer 'Wife, Husband, Friend' Loretta Young Warner Baxter OPEN 1:30, STARTS 2 P. M.
Ivanhoe 3239 Ivanhoe — Irene Dunne, Chas. Boyer, 'LOVE AFFAIR.' Jane Withers, 'ARIZONA WILDCAT.' Novelty, Mickey Mouse.
King Bee 1710 N. Jefferson — W. C. Fields, 'You Can't Cheat an Honest Man.' 'Topper Takes a Trip.'
Kirkwood Kirkwood, Mo. — 'Sergeant Madden,' Wallace Beery. 'Fast and Loose,' R. Montgomery.
Lexington 3408 N. Union — Charles Boyer Irene Dunne 'LOVE AFFAIR' Anne Shirley, 'BOY SLAVES'
Macklind 5416 Arsenal — Mickey Rooney, 'Huckleberry Finn.' Florence Rice, 'Four Girls in White.'
Marquette 1806 Franklin — 'Midnight.' C. Colbert, D. Ameche. 'Sergeant Madden,' Wallace Beery.
Maryland 1860 S. 13th St. — 'Honolulu.' Eleanor Powell. 'The Girl Downstairs.' Franciska Gaal.
McNAIR and Pestalozzi — James Cagney, Rosemary Lane, 'Oklahoma Kid.' W. C. Fields, Charlie McCarthy, 'You Can't Cheat an Honest Man.' Comedy. Shorts. BOTH THEATRE AND AIRDOME OPEN.
Merry Widow 1435 Chonteau — 'Cowboy and the Lady,' G. Cooper, 'They Gave Him a Gun' and No. 1 'Black Coin' Serial.
SHENANDOAH 2227 S. Broadway — Bob Burns, 'I'm From Missouri.' 'King of Chinatown,' Popeye, 'Aladdin and His Wonderful Lamp' (In Technicolor).
OSAGE Kirkwood, Mo. — 25c to 2. Jackie Cooper, 'Newsboys' Home.' Irene Dunne, 'Joy of Living.'
OZARK Webster Groves — Merle Oberon Laurence Olivier 'WUTHERING HEIGHTS' Dennis O'Keefe, Florence Rice, 'THE KID FROM TEXAS.' Our Gang Comedy. Cartoon. Continuous 2 to 11:30, 25c Until 2 P. M. Airdome at 7:30—weather permitting.
PALM 3010 Union — JOE E. BROWN 'FLIRTING WITH FATE' J. CARROL NAISH in J. EDGAR HOOVER'S BEST SELLER 'PERSONS IN HIDING' PLUS 'FERDINAND THE BULL'
Plymouth 1175 Hamilton — 'You Can't Cheat an Honest Man.' W. C. Fields, Edgar Bergen, Charlie McCarthy. 'Made for Each Other,' James Stewart, Carole Lombard. Mat. 1.30.
Princess AIRDOME 2841 Festalozzi — James Cagney, 'Oklahoma Kid.' Shirley Temple, 'The Little Princess' (In Technicolor). Shorts.
RIVOLI 6th Near Olive — Joe E. Brown, 'Flirting With Fate.' Jimmy Gleason, 'My Wife's Relatives.'
U. CITY 6324 Bartmer — James Cagney, 'Oklahoma Kid.' Loretta Young, 'Wife, Husband and Friend.'
Webster Hadley & Clinton — Wallace Beery, 'Sergeant Madden.' Franciska Gaal, 'Girl Downstairs.'
WELLSTON 6226 Easton — WALLACE BEERY 'SERGEANT MADDEN' Robt. Montgomery, Rosalind Russell, 'Fast and Loose.' Mat. No. 7, 'Lone Ranger Rides Again.' Open 11:30, Starts 12 P. M.
★ WILL ROGERS Sun., From 1:30 ★ 25c to 2 P. M. JEANETTE MacDONALD, LEW AYRES, FRANK MORGAN in MGM'S 'BROADWAY SERENADE' Warren Hull, Marsha Hunt, 'Star Reporter' News! Roosevelt Guests, King and Queen Cartoon and Travel talk in Color!
AVALON Kingshighway at Chippewa — Cooled By Refrigeration — OPEN 1—START 1:45—25c TO 2 — MERLE OBERON LAURENCE OLIVIER DAVID NIVEN — WUTHERING HEIGHTS — Dennis O'Keefe and Florence Rice — THE KID FROM TEXAS
COLUMBIA 5257 Southwest — Cooled By Refrigeration — OPEN 1 P. M. — BING CROSBY, JOAN BLONDELL — 'EAST SIDE OF HEAVEN' — Bob Burns, 'I'm From Missouri'
POWHATTAN 3111 Cotton — THEATRE OF THE AIRDOME — DOORS OPEN 1:30 — Claire Trevor John Wayne 'STAGECOACH' Joe E. Brown, 'Flirting With Fate.'
ROXY 5500 Lansdowne — Open 1:30. Loretta Young, 'Wife, Husband, Friend.' Jones Family, 'Everybody's Baby.'
WHITEWAY Sixth & Hickory — Shirley Temple, 'Little Princess.' & Edgar Hoover's 'Persons in Hiding.'
MELBA Grand & Miami — CLAIRE TREVOR, 'STAGECOACH' BOB BURNS, 'I'M FROM MISSOURI.'
MICHIGAN 7224 Michigan — Bing Crosby, 'EAST SIDE OF HEAVEN' Bob Burns, 'I'M FROM MISSOURI'
CINDERELLA 2735 Cherokee — Don Ameche, Claudette Colbert, 'Midnight.' Fred MacMurray, 'Cafe Society.'
VIRGINIA 5117 Virginia — Fred MacMurray, 'CAFE SOCIETY.' Lombard-Stewart, 'Made for Each Other.'
APOLLO De Baliviere at Waterman — 'Stagecoach' 'WIFE, HUSBAND, FRIEND,' CLAIRE TREVOR JOHN WAYNE LORETTA YOUNG WARNER BAXTER
SAVOY Ferguson, Mo. — Irene Dunne, Chas. Boyer, 'Love Affair.' L. Young, Baxter, 'Wife, Husband, Friend'
STUDIO 6227 Nat. Bridge — Mickey Rooney, 'Huckleberry Finn.' Florence Rice, 'Four Girls in White.'
NORMANDY 7324 Nat'l Bridge — Eleanor Powell, Robt. Young, 'Honolulu.' James Cagney, 'Oklahoma Kid.'
MELVIN 2912 Chippewa — James Cagney, 'OKLAHOMA KID.' Shirley Temple, 'LITTLE PRINCESS.'
LEMAY 318 Lemay Ferry — Eleanor Powell, 'Honolulu.' Jane Withers, 'Arizona Wildcat.' Mauch Twins.
SOUTHWAY 9736 S. Broadway — R. Taylor, W. Beery, 'Stand Up and Fight.' F. Gaal, F. Tone, 'Girl Downstairs.'
BEVERLY 7740 Olive Bl. Parking Free — Mickey Rooney, 'HUCKLEBERRY FINN.' Florence Rice, Alan Marshall, 'FOUR GIRLS IN WHITE.'
GEM ST. JOHNS — C. McCarthy, W. C. Fields, 'YOU CAN'T CHEAT AN HONEST MAN.' Dennis O'Keefe, C. Parker, 'Burn 'Em Up, O'Connor.' News. Cartoon.
OVERLAND Overland Mo. — SHIRLEY TEMPLE, 'LITTLE PRINCESS.' James Cagney, 'OKLAHOMA KID.' News. Cartoon.
LONGWOOD 9415 S. Broadway — 'Paris Honeymoon,' Crosby, Gaal and Tamiroff. 'They Made Me a Criminal,' Dead End Kids.
O'FALLON 4070 W. Florissant — J. MacDonald Lew Ayres in 'BROADWAY SERENADE'
BADEN 8201 N. Broadway — R. Byrd, M. Carlisle, 'Fighting Thoroughbreds'
ASHLAND 3520 N. Newstead — PAULINE 3520 N. Kingshighway — 'Wife, Husband, Friend,' Loretta Young, Warner Baxter 'Adventures of Huckleberry Finn,' Mickey Rooney
BREMEN 2000 Bremen — WALLACE BEERY, 'SERGEANT MADDEN'
SALISBURY 2504 Salisbury — Robt. Montgomery, Rosalind Russell, 'FAST and LOOSE'
ROBIN 5379 Robin — 'You Can't Cheat an Honest Man,' W. C. Fields, C. McCarthy.' 'Honolulu,' Eleanor Powell, Burns & Allen
QUEENS 4700 Maffitt — MICKEY ROONEY, 'HUCKLEBERRY FINN'
CIRCLE 4470 Easton — 'FOUR GIRLS IN WHITE,' FLORENCE RICE, UNA MERKEL
LEE 4366 Lee Ave — James Cagney Rosemary Lane Humphrey Bogart 'Oklahoma Kid'
JANET 4900 Florissant — SHIRLEY TEMPLE, RICHARD GREEN, 'LITTLE PRINCESS'
LOWELL — Dorothy Lamour, Lloyd Nolan, 'ST. LOUIS BLUES' George Brent, Olivia de Havilland, 'Wings of the Navy'
BRIDGE 3900 Natural Bridge — Eleanor Powell, Burns & Allen, 'HONOLULU' BORIS KARLOFF, 'MYSTERY OF MR. WONG'
★ TODAY FREE GIFTS TO THE KIDDIES 1 P. M. TO 3 P. M. ★
COOL AND COMFORTABLE

TODAY'S CROSSWORD PUZZLE

(The answer will be found in the Classified Advertising Section)



HORIZONTAL
1 Tire out.
4 Large basin
9 Vehicle.
12 South American native.
13 Related on mother's side.
14 Eggs.
15 Ties.
17 Mexican dish (pl.).
19 Breathe convulsively.
21 Pronoun.
22 Cruets.
25 Moderately warm.
29 Pronoun.
30 Personate.
32 Not one.
33 Macaw.
35 Heavenly bodies.
37 Chum (slang).
38 Record.
40 Choose.
42 Point of compass
43 Criminal.
45 Ridicules.
47 Atmosphere.
49 Mathematical term.
50 Capered.
54 Under.
57 Valuable liquid.
58 Become available.
60 Girl's name.
61 To make lace.
62 Covers.
63 Japanese coin.

VERTICAL
1 Pocket.
2 Cuckoo.
3 Crews.
4 Reduces.
5 Indefinite article.
6 Tub.
7 Greenland settlement.
8 Pardon.
9 Depression between mountains.
10 Hail!
11 Short napped fabric.
16 Appointment (coll.).
18 So be it.
20 Idly boast about.
22 Refuse.
23 Eagle's nest.
24 Scandinavian minstrel.
26 Parent (coll.).
27 Silly.
28 Removes (printing).
31 Woody plants.
34 Every one.
36 Scriveners.
39 Pertaining to the dawn.
41 Prong.
44 Keener.
46 Postpone.
48 Nevada city.
50 Vessel.
51 Royal Irish Academy (abbr.)
52 High in music.
53 Entitle.
55 Poem.
56 Pale.
59 Prefix: concerning.

ST. LOUIS POST-DISPATCH

PICTURES

June 11, 1939

GENERAL of the ARMIES

THIS is the first reproduction of the only full-length portrait in existence of General John J. Pershing in his dress uniform as General of the Armies of the United States. Completed several months ago, the picture was painted by the noted American artist Leopold Seyffert of New York, who, like Pershing, is a native of Missouri. It was painted from life, the sittings being held in Washington. This new portrait of the commander of the American Expeditionary Force in the World War is life-size; the canvas measures 90 inches by 55 inches. Seyffert made the picture at the instance of a group of St. Louisans. It will be hung in the Soldiers' Memorial here.

(Courtesy Safron Galleries)



All staff and correspondent photographs in this issue of PICTURES *copyright, 1939, by Pulitzer Publishing Company. Reproduction prohibited.*

THE KING LOOKS AT THE UNITED STATES

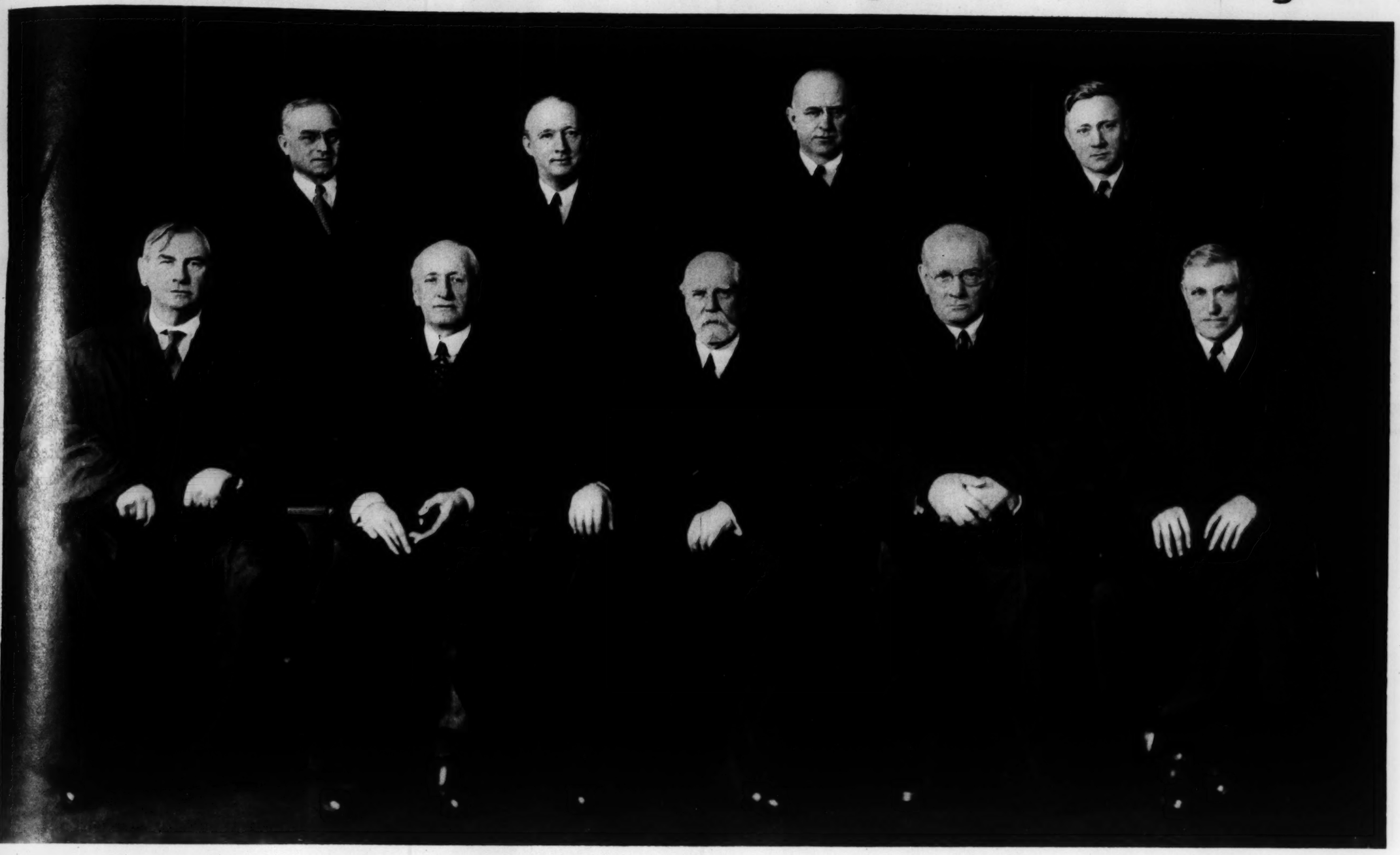


King George VI of England and President Roosevelt riding past the Capitol last Thursday shortly after the arrival of the King and Queen Elizabeth in Washington. On the steps of the Capitol, as it is viewed for the first time by a reigning sovereign of Great Britain, are members of Congress and Federal employes, and in front of it is a military band. In the foreground, apart from the Washington Navy band and at attention for the playing of the anthem of the nation in the reception of which the King, wearing the uniform of a British admiral, and the President.

(Associated Press Photo)

ATES

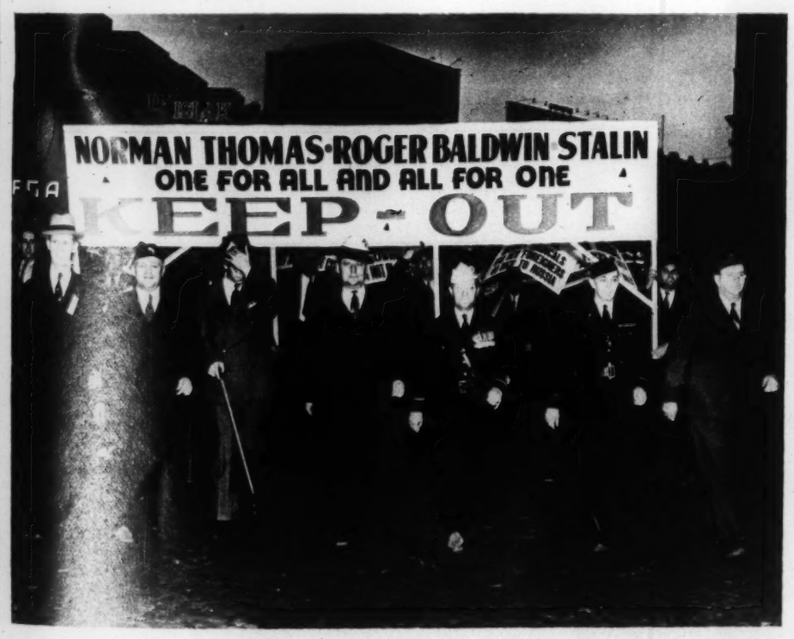
The Supreme Court Rules Against Boss Hague



A recent picture of the United States Supreme Court, and the first since Justices Reed, Frankfurter and Douglas were seated. It is, therefore, a new picture of an essentially new Supreme Court which in the C I O vs. Hague decision acted on the view of Justice Frankfurter that members should express themselves individually. Of the seven Justices who participated in this decision, five wrote separate opinions. Left to right, front row: Associate Justices Harlan Fiske Stone and James Clark McReynolds, Chief Justice Charles Evans Hughes, Associate Justices Pierce Butler and Owen J. Roberts. Rear row: Associate Justices Felix Frankfurter, Hugo L. Black, Stanley F. Reed and William O. Douglas.
(Photo by Harris and Ewing)

IN A DECISION directed specifically at Mayor Frank Hague's despotism in Jersey City, the United States Supreme Court last week struck a heavy blow at local political tyranny throughout the nation. For in affirming the jurisdiction of a United States District Court in the Jersey City case, it held that citizens anywhere whose fundamental civil rights are invaded by local officers may seek protection in the Federal courts, no matter what the monetary value of those rights. And it held the Jersey City ordinance at issue, which required permits for public meetings and under authority of which Mayor Hague has long prevented in his town public expression of views he didn't like, to be in violation of those rights and therefore unconstitutional and void. The ordinance violated, a majority of the court ruled, rights of free speech and free assembly guaranteed by the Fourteenth Amendment to the Constitution. The decision, which upheld an injunction against Jersey City officials obtained by the C I O, the Civil Liberties Union and others, also noted that the Jersey City ordinance forbidding distribution of handbills was void, in accordance with a recent decision in another case.

The Jersey City decision was notable also for illustrating the current tendency of Supreme Court Justices to make public their individual views—which Justice Frankfurter recently called a "healthy practice." In this case Justice Roberts and Justice Black, sustaining the lower court decree, had one opinion; Justice Stone and Justice Reed, also holding the ordinance unconstitutional, had another; Chief Justice Hughes, concurring, agreed in part with each section of the majority; Justices McReynolds and Butler dissented, each in his own opinion. Justices Douglas and Frankfurter did not participate.



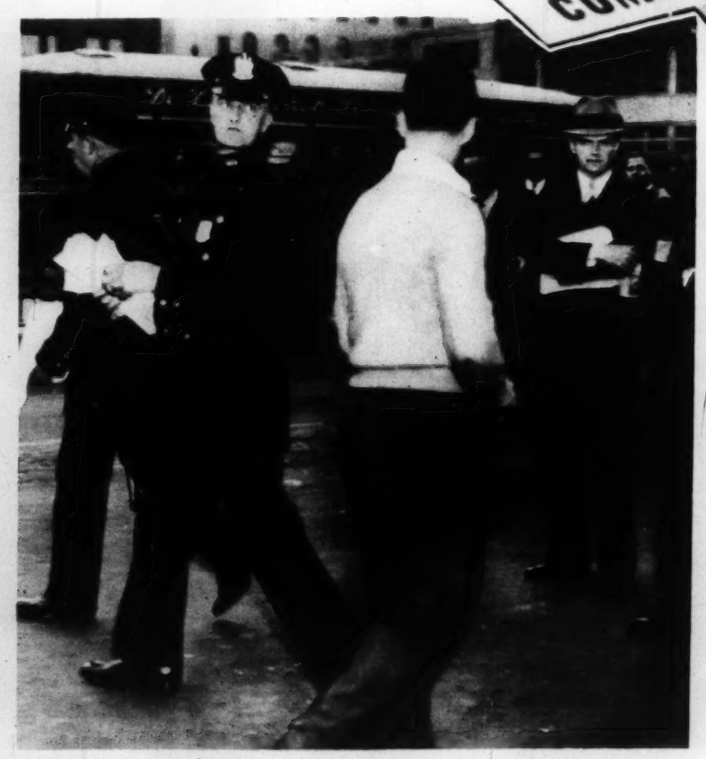
War veterans parading to Journal Square in Jersey City to block an anti-Hague rally in May, 1938, at which Representatives Jerry O'Connell, Democrat, Montana, and John T. Bernard, Farmer-Laborite, Minnesota, planned to speak in defiance of the ordinance. They did not speak.
(Wide World Photo)



Mayor Frank Hague, whose ordinance against anti-Hague and C I O meetings and handbills was voided last week by the United States Supreme Court.



When Representative O'Connell, at right, arrived at Mayor Hague's Jersey City to speak, he was given this police escort—but to a train back out of town.



Hague's police confiscating handbills which the man in light sweater passed out in violation of the now voided ordinance.
(Photos by Associated Press except as noted)



An adherent of the Mayor and his ordinance parades in Jersey City with a placard denouncing one of Hague's chief antagonists.



"The law" in Jersey City, as Hague has described himself.



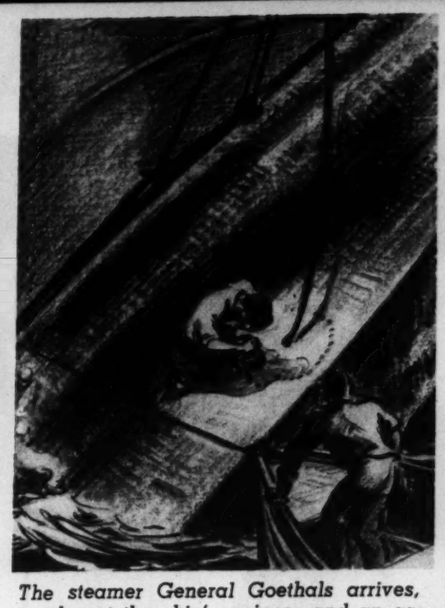
Another characteristic pose of the Jersey City boss.



A handkerchief on a pole projecting from a hole in the stern of the S-5 attracts the attention of a passing ship. A small hand drill was used to pierce the exposed part of the metal hull. It took 12 hours.



The steamer Alanthus holds the submarine's stern above water by cables, while it pumps air to the prisoners with a small hand pump. Unequipped for salvage, the Alanthus signaled for additional help.



The steamer General Goethals arrives, sends out the chief engineer and an assistant with a hand rachet, sole available instrument, to free the crew. After many hours 56 holes gave the men oxygen.



A sledge hammer is used to knock out the center of the circle formed by the holes, make a single hole big enough for a man to pass through.



One by one the 37 members of the submarine's crew emerge from their prison. It is only 37 hours after the S-5 went down, although all rescue equipment was impromptu and the rescuers ordinary American seamen.

ALL SAVED ON THE S-5

A Triumph of American Ingenuity in an Emergency That Paralleled the Thetis Disaster

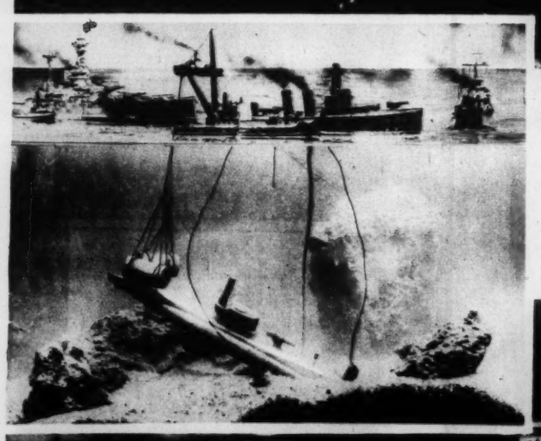
STRANGELY parallel to the sinking of the British submarine Thetis in Liverpool Bay off the Welsh Coast was the loss of the United States submarine S-5 off Cape Henlopen, Delaware, September 1, 1920. Chief difference was that only four men of the 103 aboard the Thetis, which lay in 130 feet of water, were saved; all 37 men aboard the S-5, which went down in 165 feet of water, were rescued. Had there been 103 on the S-5, they would have been saved as easily as the 37. And it was all due to the ingenuity of the American crew of the S-5 and their meagerly equipped rescuers.

The Thetis was discovered 18 hours after it went down, by one of the ships sent to search for it. It was a full 25 hours before the passing steamer Alanthus spotted a handkerchief on a pole, heard the crew of the S-5 calling through a single small hole they had bored by hand drill from inside of the stern that projected above water. The Alanthus made the stern of the S-5 fast to keep it high, pumped in air until the steamship General Goethals arrived and provided a ratchet drill with which the hull was pierced, the crew released. Stern of the Thetis also was above water, but the four sole survivors came out by an escape hatch, with Davis lungs. No effort was made for five hours to raise the Thetis' stern, and then "the wires parted." Six hours later a similar effort resulted similarly, although numerous rescue vessels were at the scene. A final attempt to raise the stern 13 hours later cut away the marking bouy, dropped the stern below water level, lost the Thetis to rescuers for four hours. After that the British Admiralty gave up hope for those still imprisoned.

Sketches at top of this page show various stages in the S-5 rescue, photos show incidents in loss of S-5 and Thetis.

(Drawings by George Conrey, Post-Dispatch Staff Artist)

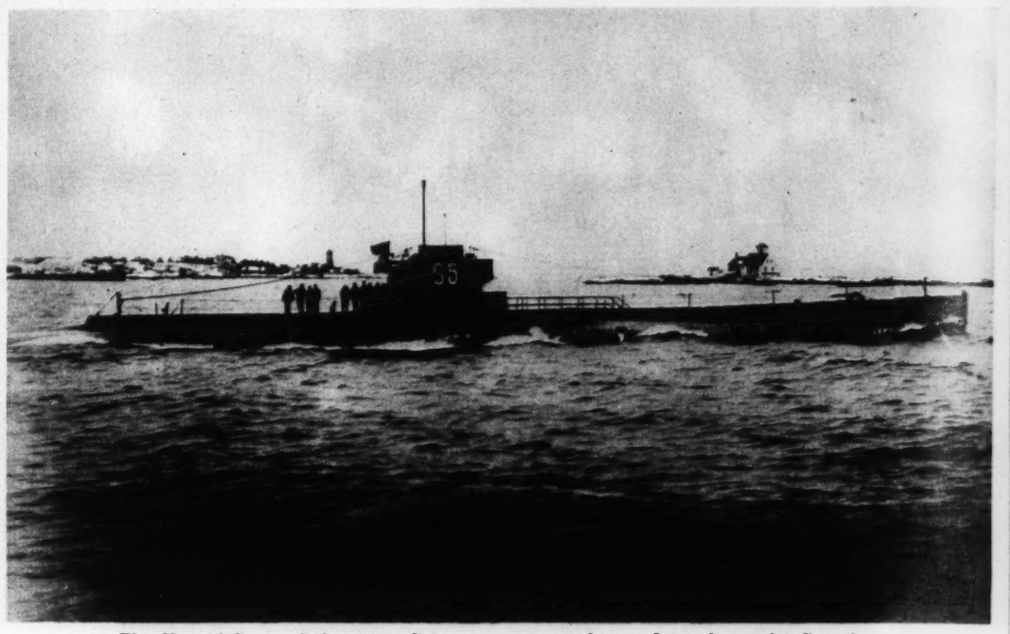




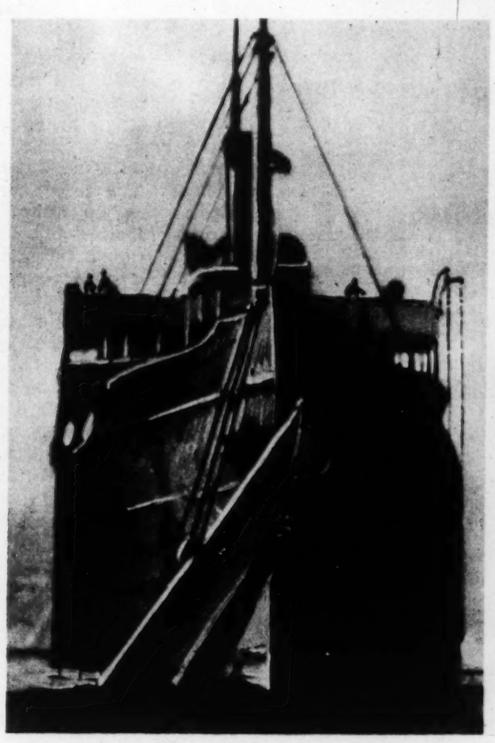
Small boats going to the aid of the British submarine Thetis, its still buoyant stern projecting above the water, as did that of the S-5. At left, a miniature re-enactment of the attempts to rescue 99 men in the Thetis. It is set up in a fish bowl, with toy vessels, bits of coral, and a photograph for background. Match heads are divers, pencil stubs the pontoons.
(International News Photos)



Indignant and grieving British, in front of the Admiralty Building in London, demanding an explanation of the failure to save the crew of the Thetis although its stern was almost 20 feet above water and more than a dozen salvage vessels were at hand.



The United States Submarine S-5, prior to its sinking. It sank, as the Squalus is presumed to have sunk, when an air intake valve remained open.
(International News Photo)



Photograph taken by a passenger on the General Goethals as the Alanthus kept the stern of the S-5 above water until the crew could be freed.



Last of the S-5. After the men were released, it broke its cables while steamer Ohio was trying to tow ashore for salvage, went down at once and was never raised.
(International News Photo)



Members of the rescued crew of the S-5 after they were taken to Philadelphia. They asked to be reassigned to the S-5 if it should be salvaged.



the 37 members of the sub
ew emerge from their prison
7 hours after the S.S. went
ugh all rescue equipment was
and the rescuers military
American seamen.



he Squalus
ined open.



After the men were
its cables while the
s trying to tow it
went down at once.
ever raised.
News Photo)



Photographs
aged.

Bride of the Week



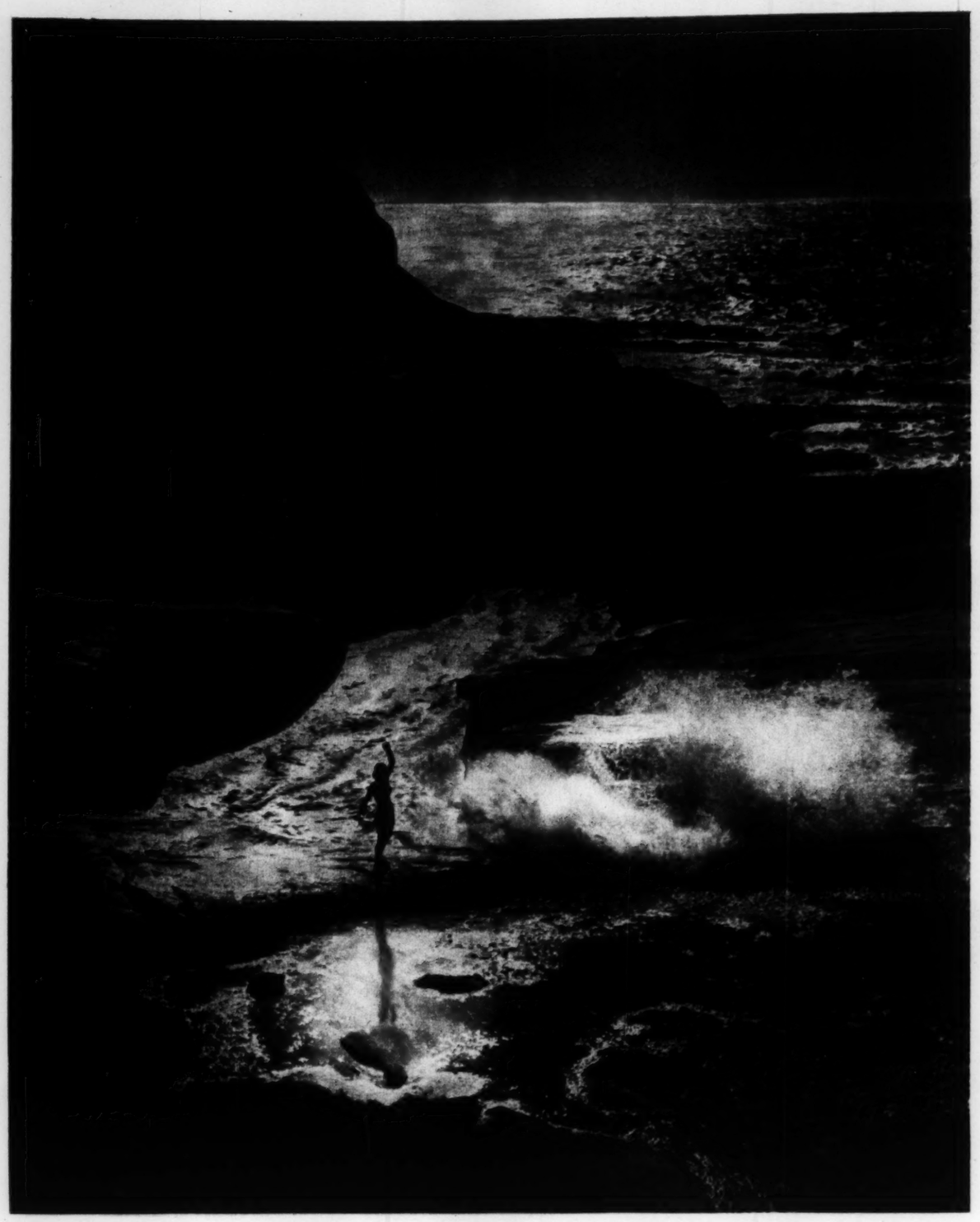
MRS. DICKSON WALSH PIERCE

MISS REBEKAH SEMPLE WEST, daughter of Mr. and Mrs. Allen Tarwater West, 48 Westmoreland place, was married at high noon yesterday at the home of her parents to Dickson Walsh Pierce, son of Mr. and Mrs. Thomas Murray Pierce, 21 Vandeventer place. The bride attended John Burroughs School, and was graduated from Fermata School at Aiken, South Carolina. She made her debut in 1933. Mr. Pierce was graduated from Country Day School and from Yale University. He is a member of the St. Louis Country Club and the Racquet Club.

(Pierlow Photo)

BEAUTIFUL AMERICA

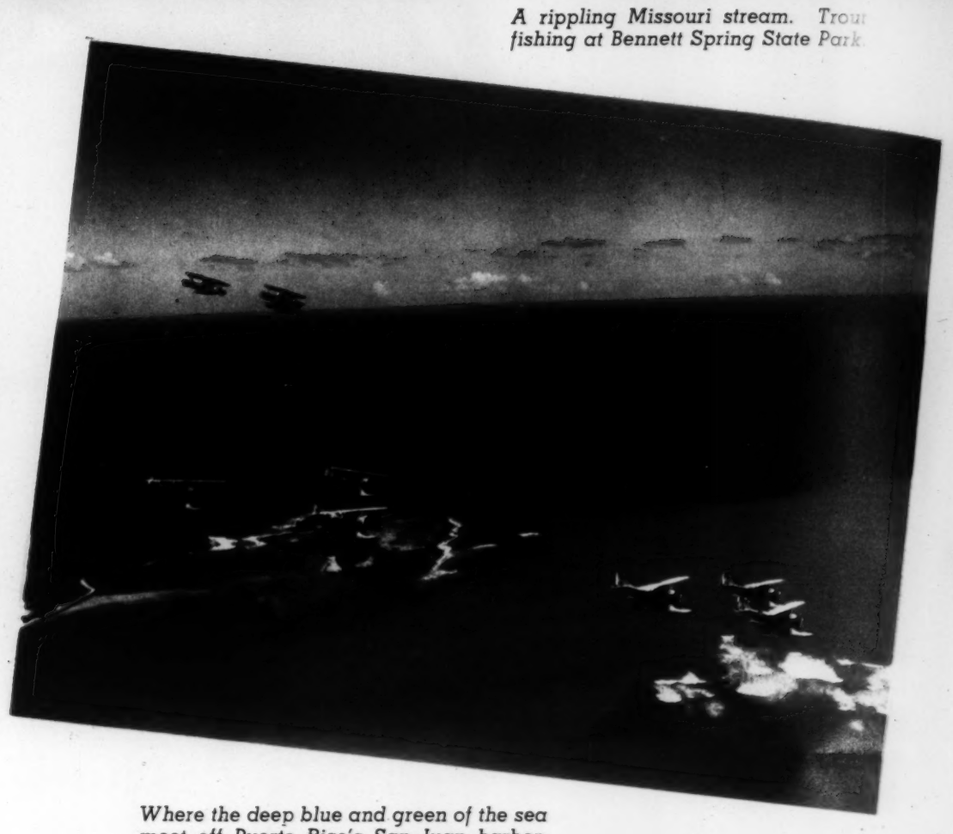
Familiar and Unfamiliar Spots Now Attracting Restless Vacationists



Sun and spray, a girl, and the rock ledges of a cove at Cape Kiwanda, Oregon, form this lovely view.



A rippling Missouri stream. Trout fishing at Bennett Spring State Park.

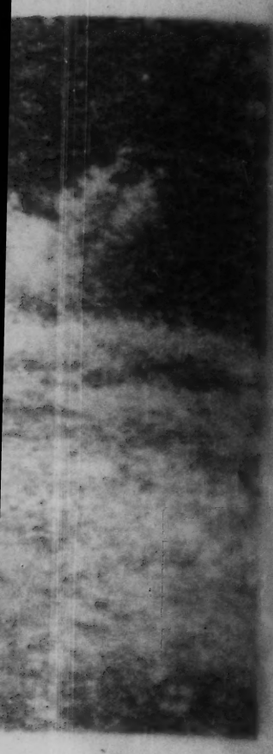


Where the deep blue and green of the sea meet off Puerto Rico's San Juan harbor.



Niagara Falls, long the subject of old vaudeville jokes, but still a mighty spectacle that attracts thousands.

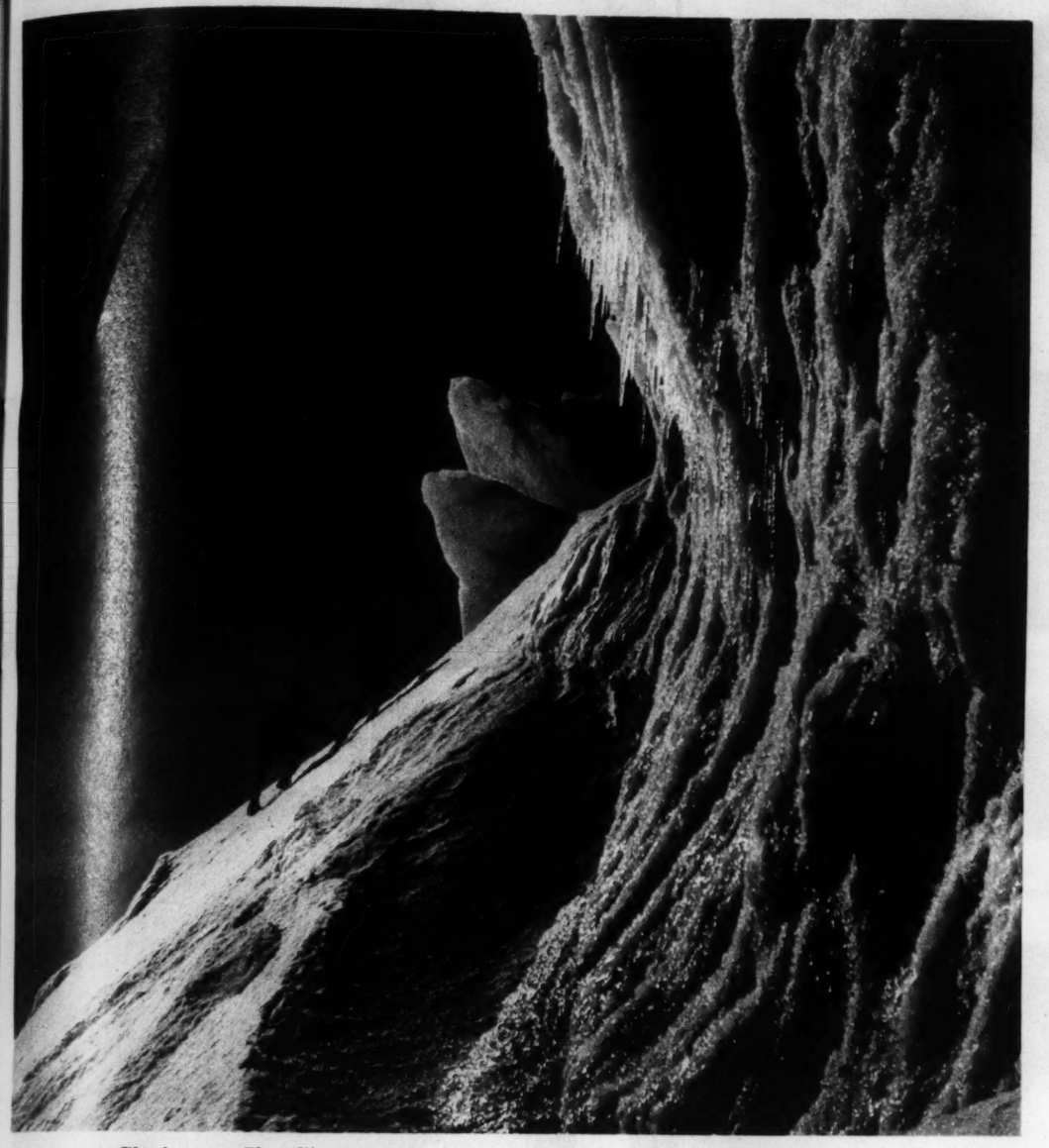
ts Now
onists



stream. Trout
oring State Park



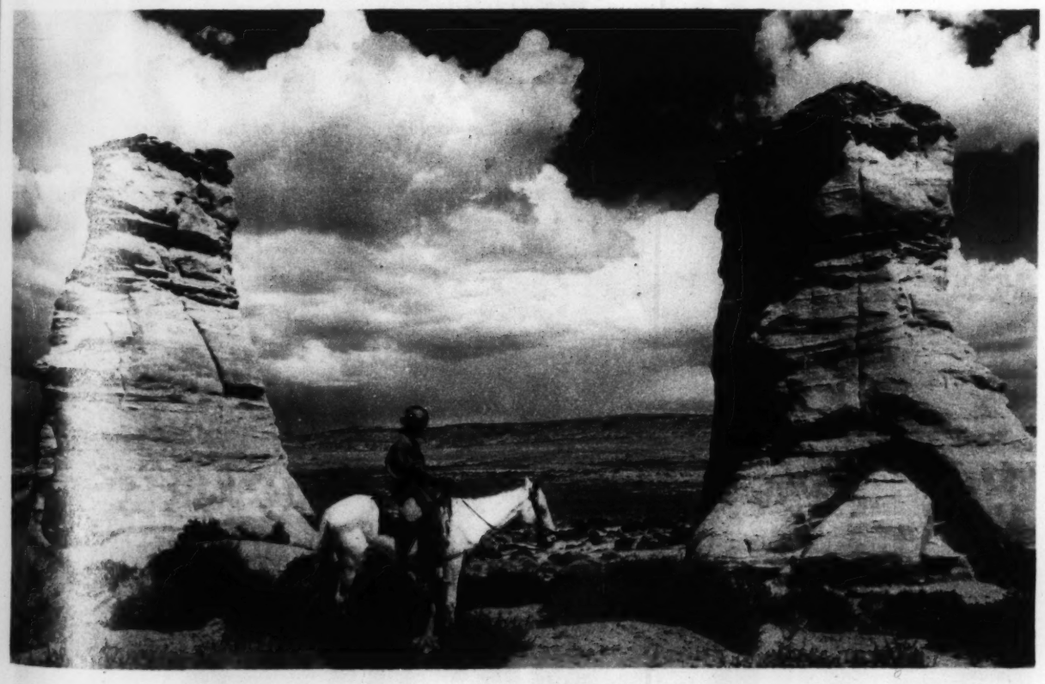
Beautiful America



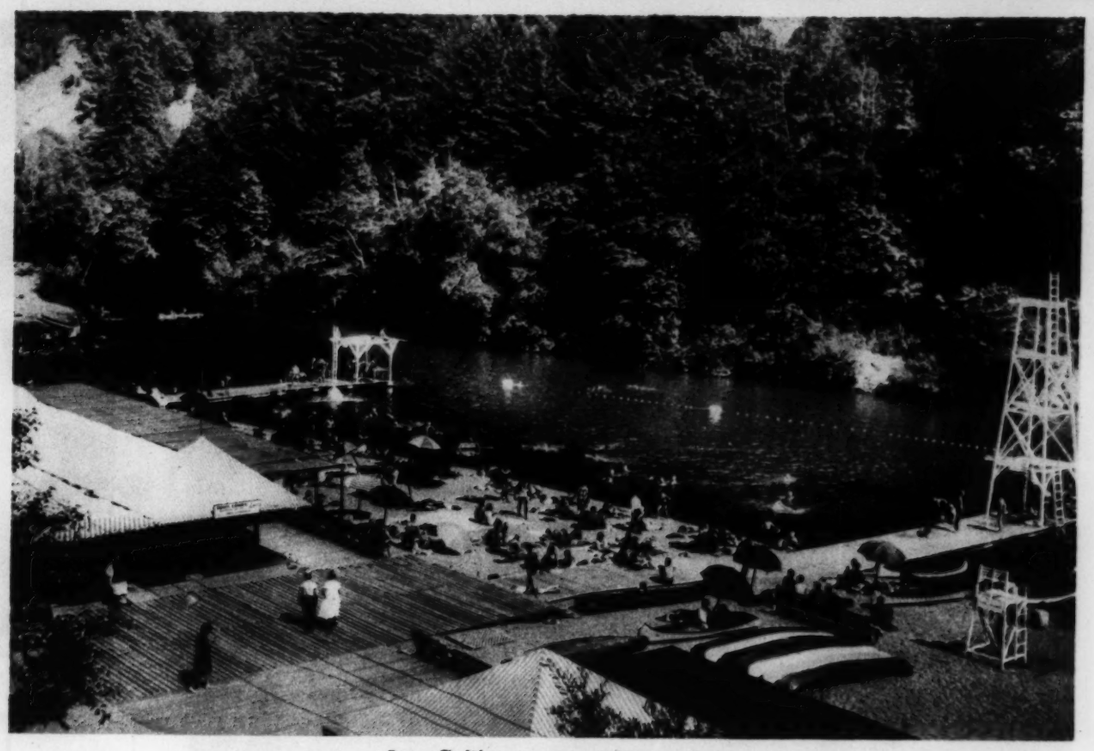
Climbers on Eliot Glacier on their way to the summit of Mount Hood, Oregon.

THE United States is richly endowed by nature as a vacation land. Its wide variety of climate and scene, its wealth of dramatic scenery, natural wonders, gigantic works of man like the Boulder, Tennessee Valley and Grand Coulee dams; the creation and improvement of national and state forests; and the development of facilities for tourists everywhere have combined to make it ideal for providing refreshing changes of scene for the vacationist.

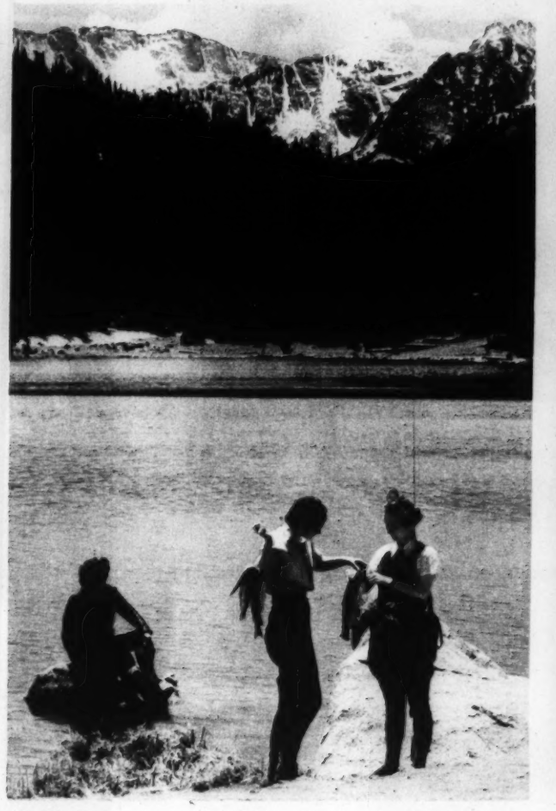
More and more Americans are visiting beautiful America. The business of catering to vacationists in this land has risen to the billion dollar class. The person who wants to get away has almost an unlimited choice. He can loaf at summer resorts in Michigan, Wisconsin, New England, the Ozarks, or Colorado. He can motor through the vast West, with its plains and painted deserts, awesome mountains and canyons. He can live a strenuous life fishing, boating or on a dude ranch. He can explore the excitement of strange cities, visit the two great fairs, the California tourists' paradise, or cruise leisurely about the Caribbean, or the Great Lakes. Even Americans who have been abroad are finding places in their own country to equal in interest anything they have visited in Europe. Many are finding "See America First" a good slogan.



"Elephant's Feet" in Arizona.



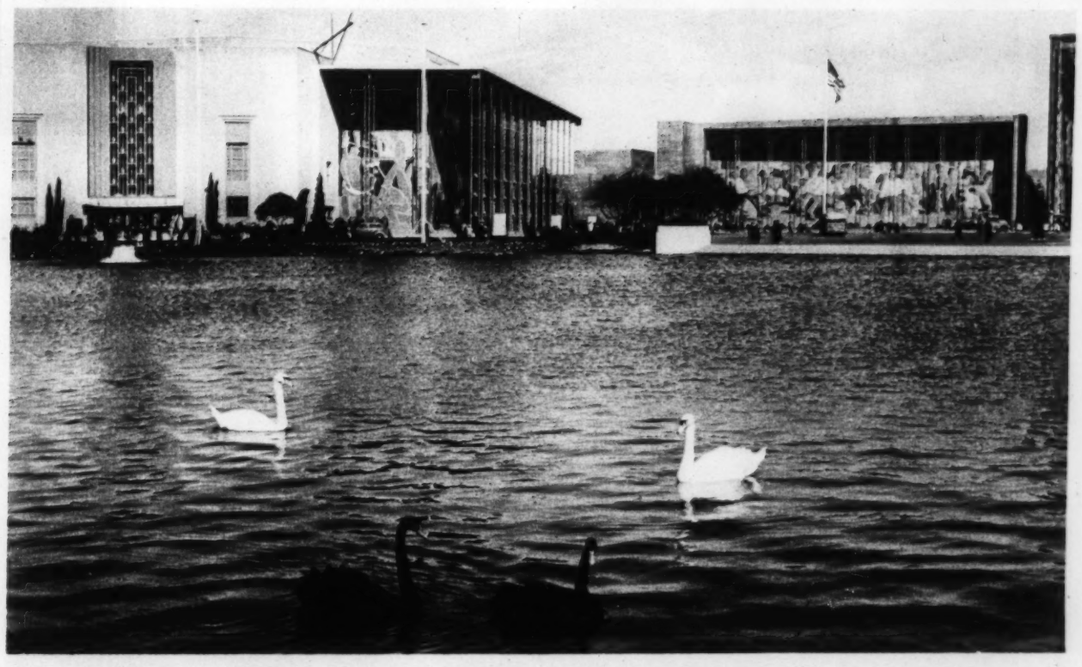
At a California mountain resort.



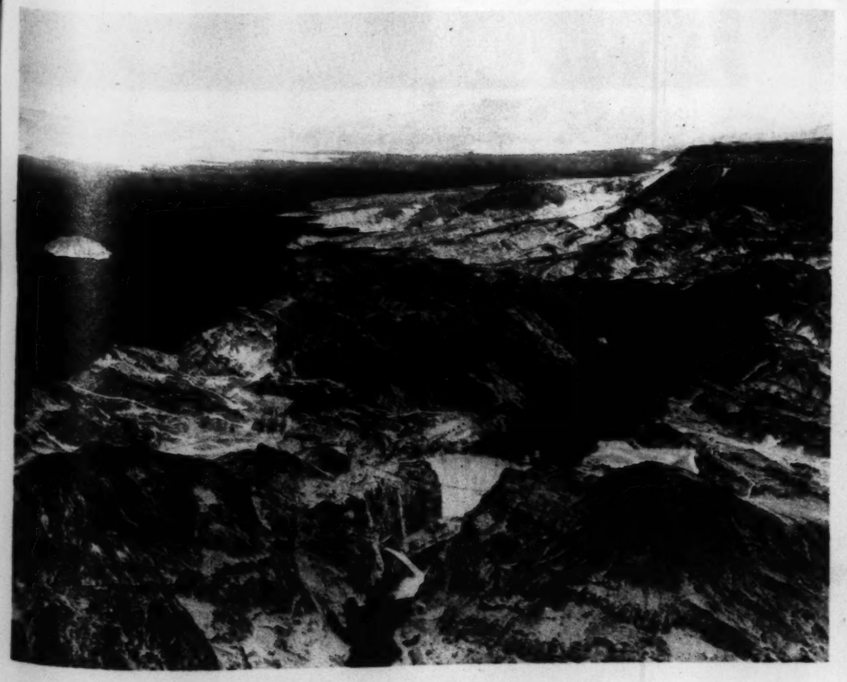
Echo Lake, with Mount Evans in the background, 30 minutes from Denver, Colorado.



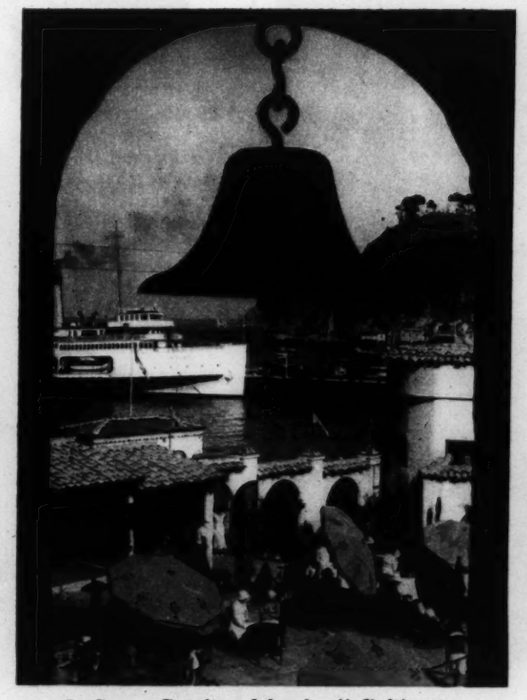
Beneath the great sequoias of Yosemite National Park, California.



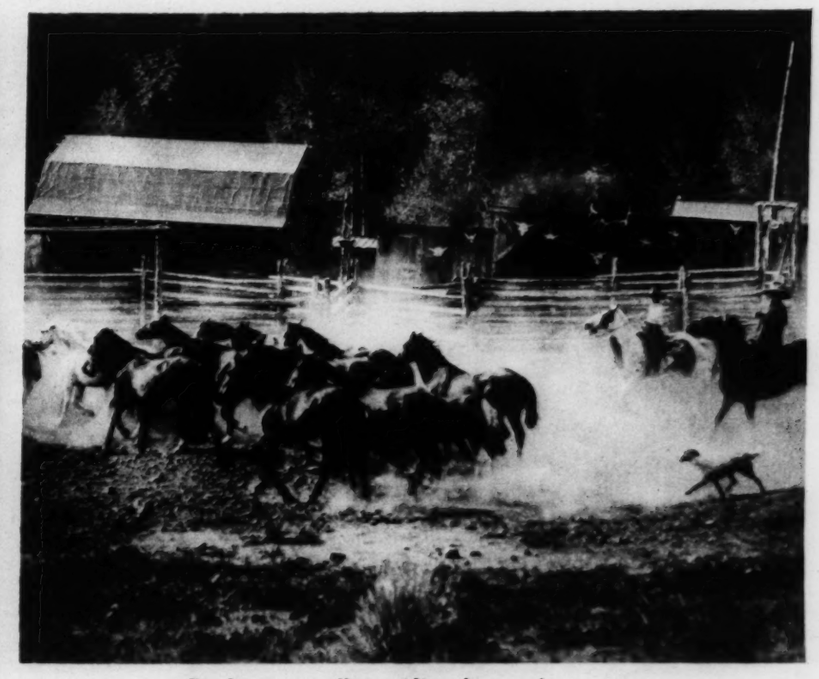
The Lake of Nations at the San Francisco World's Fair.



Giant Boulder Dam, largest built so far, and the lake created by the captured Colorado River.



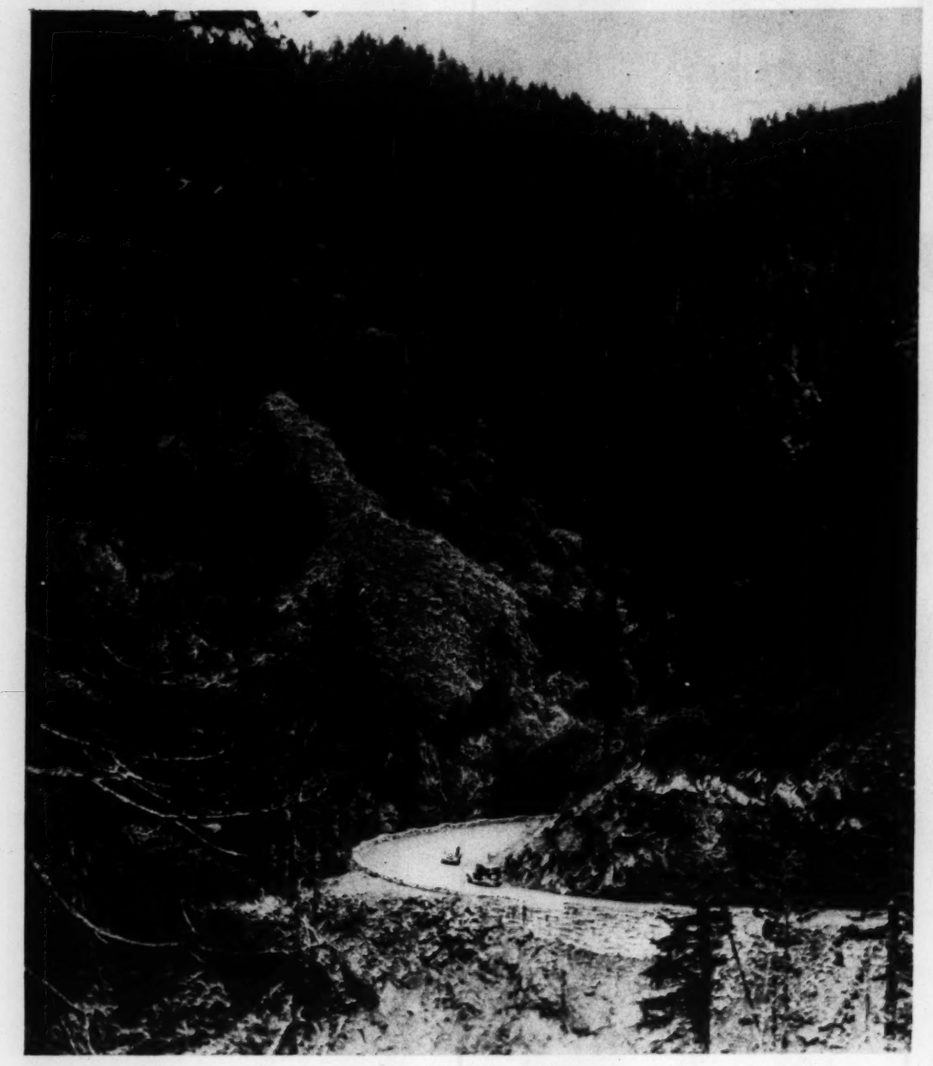
At Santa Catalina Island, off California.



Cowboys corralling riding horses for guests at a dude ranch near Emigrant, Montana.

(Continued over)

Familiar and Unfamiliar Spots Now Attracting Restless Vacationists



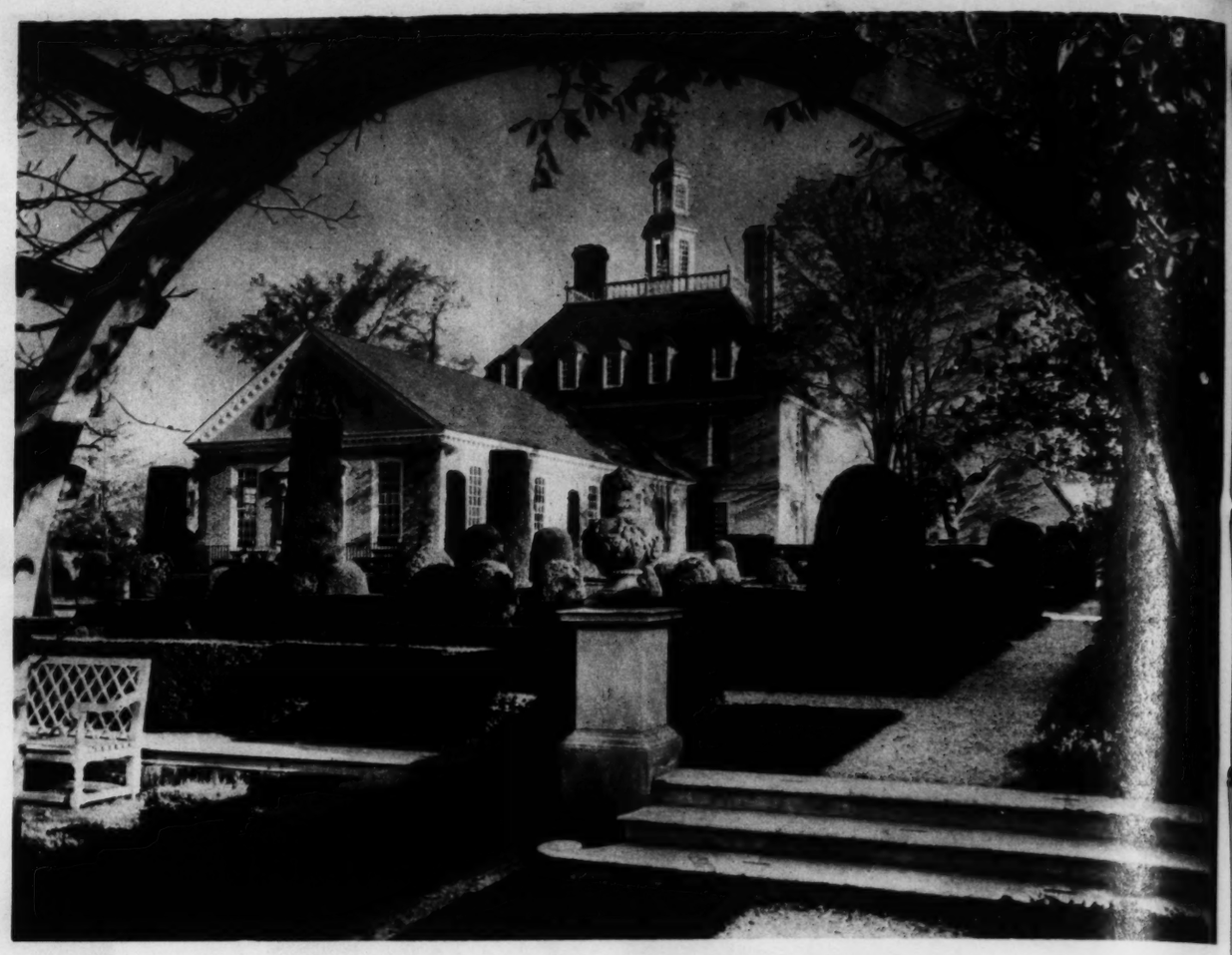
In the Great Smoky Mountains National Park, on the borders of Tennessee and North Carolina



A section of the Thousand Islands International Bridge, where the St. Lawrence flows from Lake Ontario.



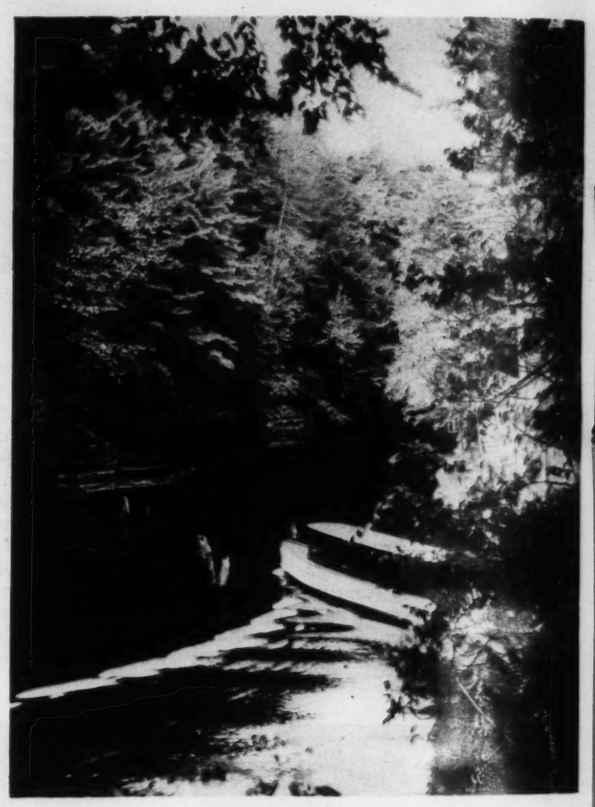
Old cobblestone street in Nantucket, Massachusetts.
(Courtesy New Haven Railroad)



The restored palace, once the home of the colonial governors of Virginia, at Williamsburg.



Biloxi, Mississippi, on the Gulf Coast.



In the cool green canyon of the Wisconsin Dells.



A 65-foot statue of George Washington looms in front of the Perisphere in a night view at the New York World's Fair.

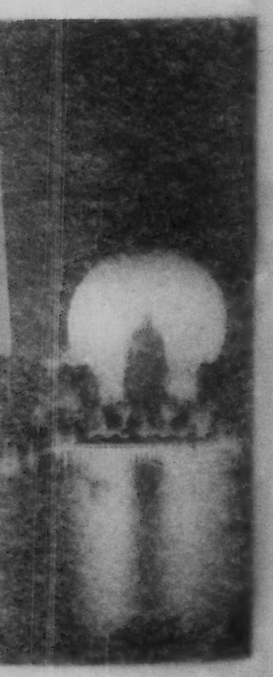


On the beach at Atlantic City, New Jersey.



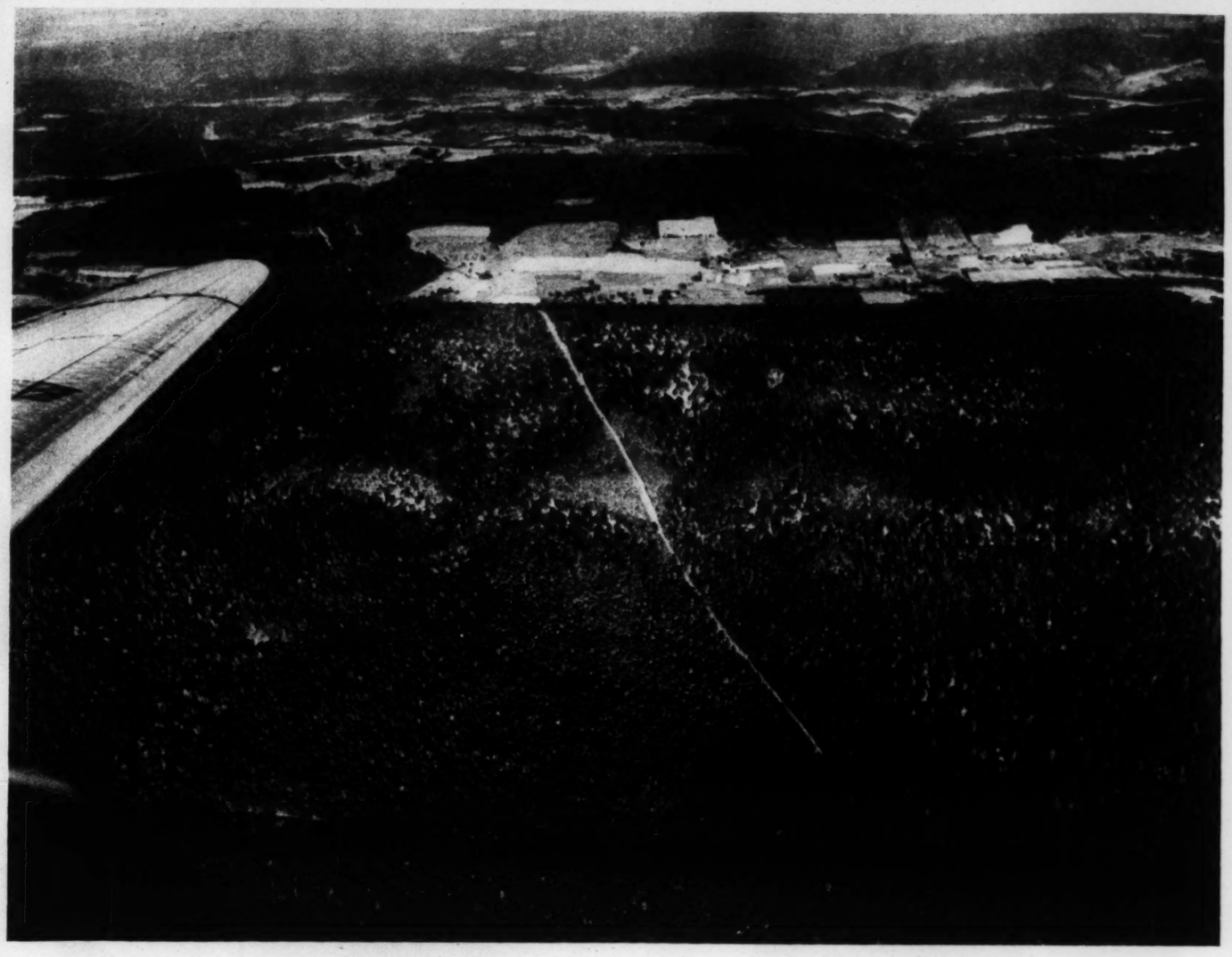
the Wisconsin Dells







SUSPICIOUS *"Mystery Man" of the House Dies Committee hearing, at which Major-General Van Horn Moseley testified, shies as the camera catches him despite previous avoidance of photographers. He refused to identify himself, now is known to be Charles B. Hudson, Omaha, Nebraska. His role before the committee remains a mystery.*
(International News Photo)



THE REAL MASON AND DIXON LINE

The original Mason and Dixon Line is not merely a hypothetical division between North and South, but a tangible marker, as this air photo shows. Cut through the wilderness in 1767 to mark the boundary between Maryland and Pennsylvania, it is still clearly defined. The picture was taken by Capt. W. H. Proctor of the American Airlines, near Cumberland, Maryland.



SINGLE SHOTS

MARRIAGE EN MASSE

Nine couples kiss in concert immediately after they repeat their vows in a single ceremony at the Golden Gate International Exposition on Treasure Island, San Francisco. Mayor Angelo Rossi of San Francisco gave the brides away.
(International News Photo)



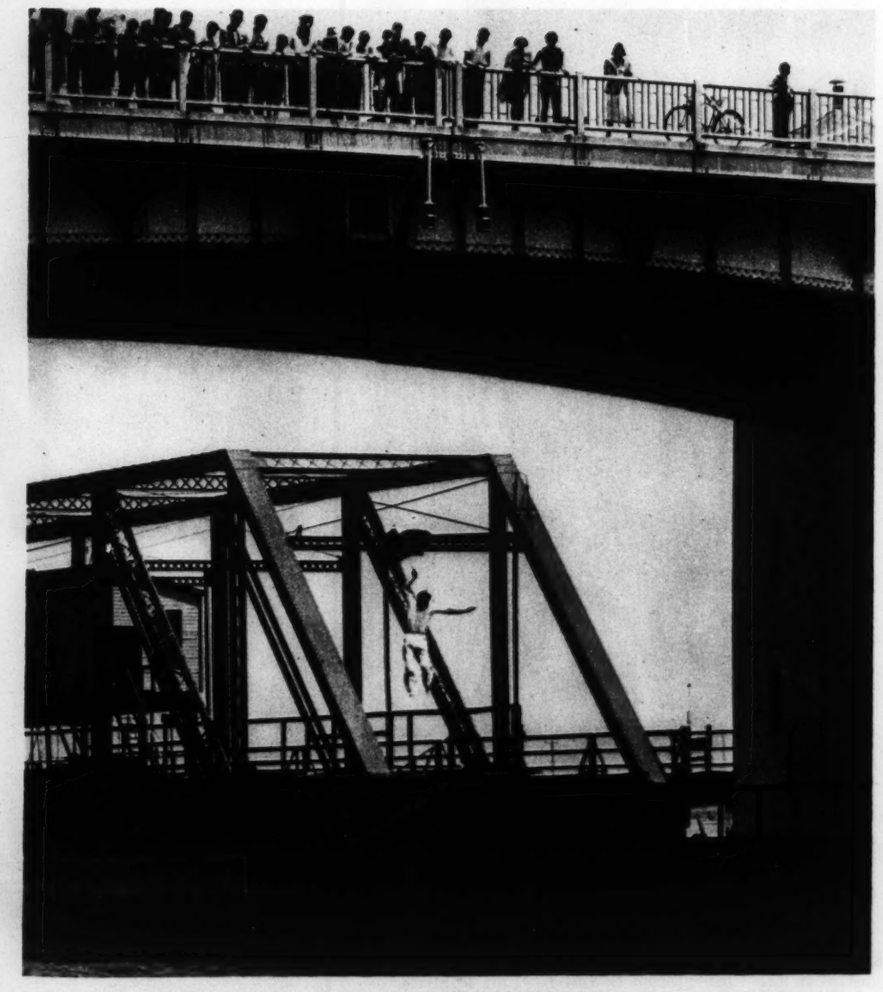
ANOTHER WRITING DICKENS

Miss Monica Dickens, great-granddaughter of Charles Dickens, famous British novelist, follows him by entering the literary field. Her first novel, "One Pair of Hands," was recently published in London.
(International News Photo)

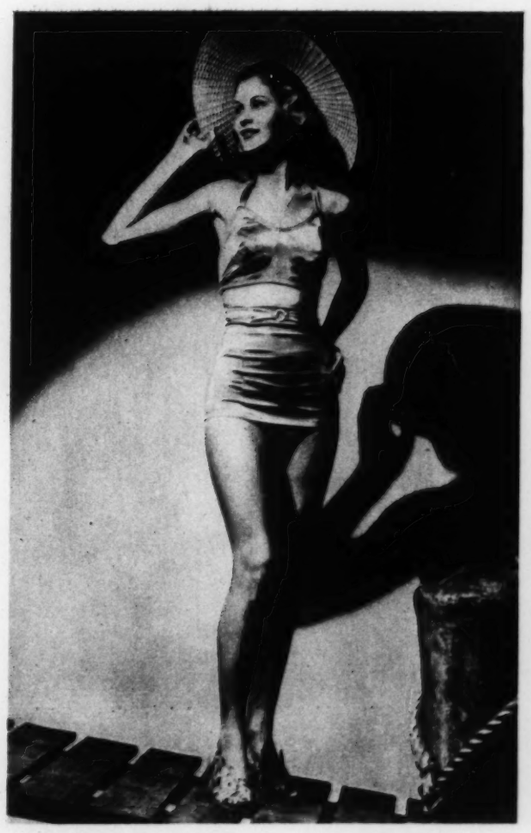


AMBASSADOR HAZED

Joseph P. Kennedy, right, receiving a "Degree of Fahrenheit . . . indicative of the warm relations between the United States and Great Britain," from Bristol University students at Bristol, England. The mock commencement followed presentation to Kennedy of an honorary degree by Winston Churchill, chancellor. The student at extreme left is impersonating Churchill.
(International News Photo)



FAITH *Gene Tortariello making a safe 40-foot jump from the Atlantic Highlands (New Jersey) Bridge to demonstrate the "electric umbrella parachute." Invented by Meyer Abrams of Asbury Park, New Jersey, the umbrella is designed to land troops from airplanes more quickly and safely than by regular parachute.*
(International News Photo)



'MOST TYPICAL MODEL'

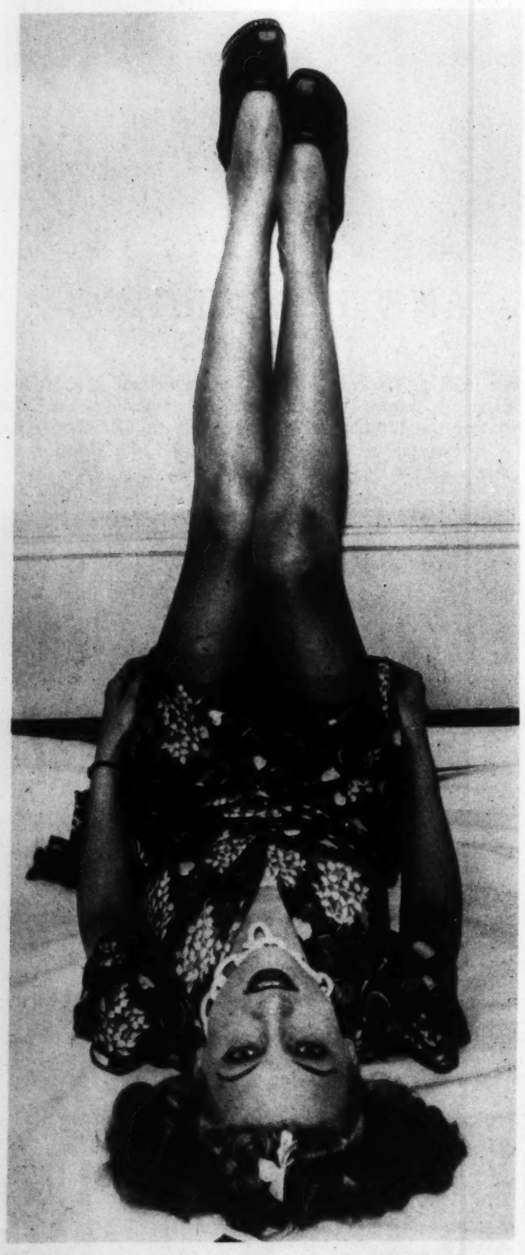
That is the title accorded Martie Hazlett, 17, of Philadelphia, after her selection from 300 advertising beauties by a New York committee. A natural blonde, she is five feet seven and one-half inches tall, weighs 114 pounds, and aspires to marriage and a family rather than the movies.
(International News Photo)

A Falling Bomb Clicked the Camera



This remarkable World War photograph, which has come to light after more than 20 years, shows a shell bursting among a group of Australian soldiers near Beirut, Palestine, in 1918. Harold E. Richards, one of General Allenby's troopers, had focused his camera for a snapshot of a group of his comrades and was about to take the picture when the shell arrived. As he fell, wounded, from the horse on which he was seated, he dropped the camera. Apparently, the explosion opened the shutter as the camera fell, recording the scene shown. All but one of the soldiers in the picture were severely wounded by shrapnel, and Richards' horse was killed.
(Look Magazine photograph from International News Photos)

Stockings Made From Coal, Air and Water



Miss Naomi Anderson exhibiting a pair of the new nylon stockings which cost, it is estimated, $250,000 to produce.



Another view of the stockings, copper in color, made of a new material which is a product of coal, air and water.



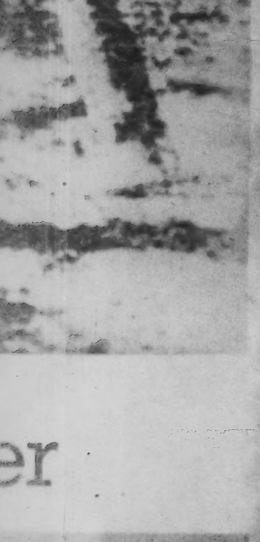
Showing the sheerness of the nylon stocking, which has, however, a metallic feel.



Demonstrating the elasticity of the new hose. They are said to be superior to those of silk in several respects.

AT A RECENT exposition of the American Retail Coal Association in Chicago, Miss Naomi Anderson wore for the inspection of the coal dealers a pair of copper colored stockings whose cost was estimated at $250,000. They were made of a new material called nylon, a product of coal, air and water, and the high cost assigned to them takes into account the expense of developing the material in the laboratories of the E. I. du Pont de Nemours plant at Wilmington, Delaware. Nylon is represented as stronger, finer and more elastic than silk. Nylon stockings are expected to be on the market in about a year, costing at least $2 a pair. Increased production may lower them to 25 cents.

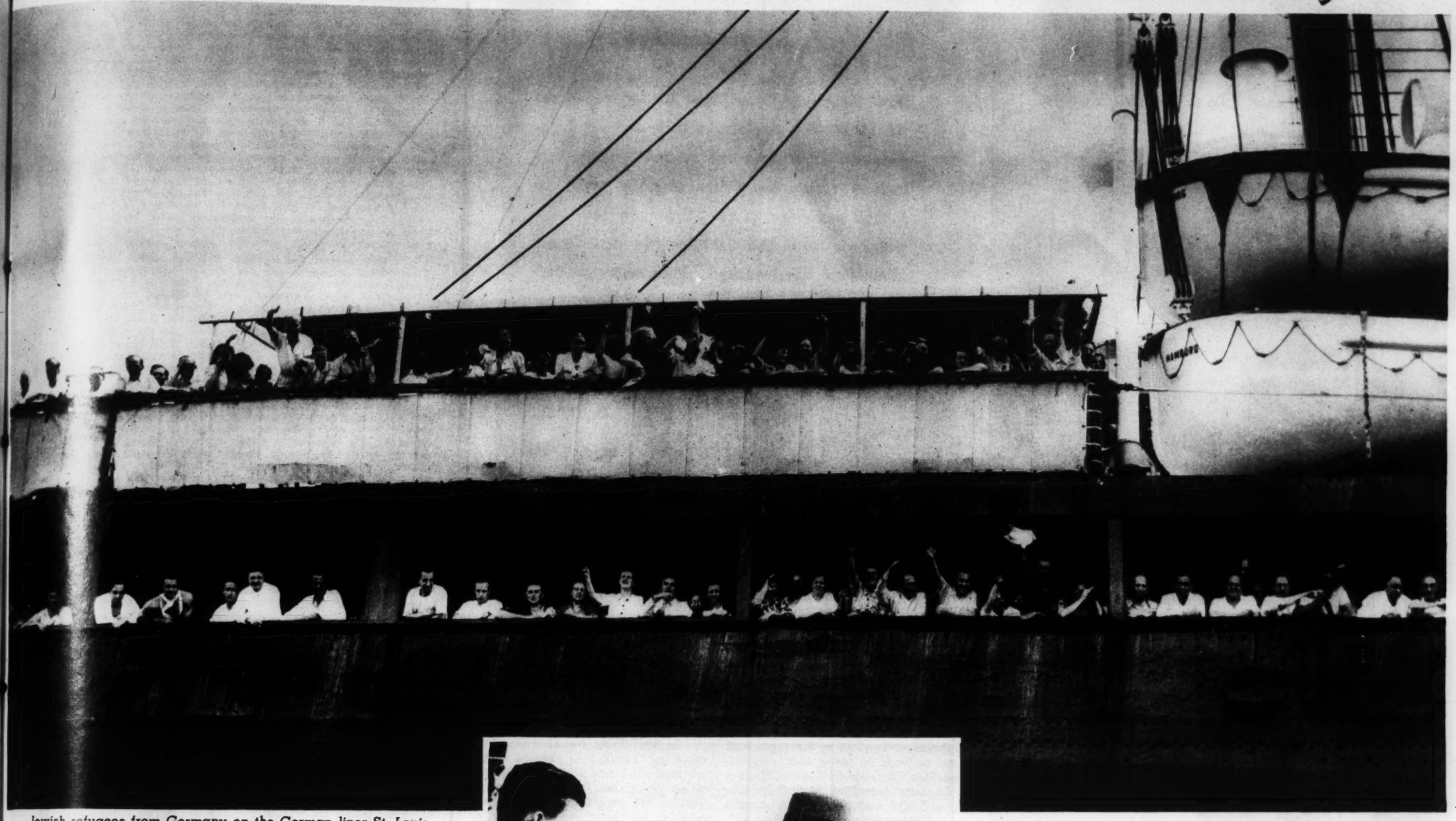
er



Showing the sheerness of the nylon stocking, which has, however, a metallic feel.

Demonstrating the elasticity of the new hose. They are said to be superior to those of silk in several respects.

Jewish Wanderers Turned Back on Germany



Jewish refugees from Germany on the German liner St. Louis as it steamed out of Havana harbor by order of the Cuban Government. The smiles and hand-waving indicate they had not yet abandoned hope they would be allowed to land.



Captain William Schroeder of the Hamburg-American liner St. Louis going ashore at Havana to confer with Cuban officials.



A few of the 907 passengers forbidden to land in Cuba. There were 500 women and 150 children in the shipload.

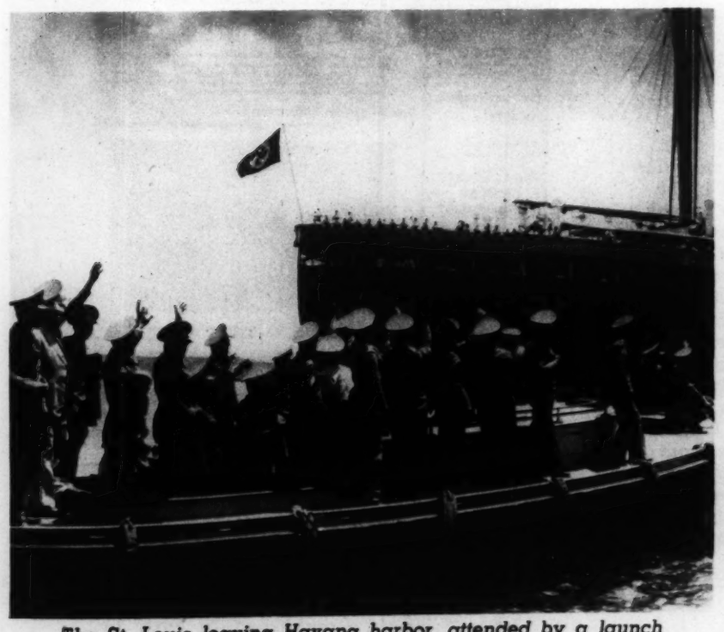
THE international problem created by the efforts of Jews to emigrate from Nazi Germany has been poignantly dramatized by the experience of a shipload of refugees who sailed from Hamburg May 15 on the German liner St. Louis, seeking haven in Cuba. They found themselves barred from Cuban soil; while the ship lay at anchor or cruised uncertainly near that island they failed to arrange for sanctuary elsewhere, and last week they were on their way back to Hamburg. Of the 937 refugees, the Cuban Government had allowed only 30 to land—including a man who was placed in a hospital after he had tried to commit suicide over the prospect of returning to Germany. The remaining 907, of whom 500 were women and 150 children, were denied admission to Cuba on the ground they did not have the proper papers, their Immigration Department provisional permits to land as passengers on the way to the United States having been annulled by a decree of President Laredo Bru shortly before they left Hamburg. Efforts to modify Cuba's stand were unsuccessful, and Cuban authorities ordered the liner out of Havana harbor. While the ship hovered in the vicinity, the Dominican Government offered to admit the refugees for $500 each; but many of them were said to be penniless. About the time the refugee ship started the return trip to Hamburg, taking its despairing passengers back to whatever fate awaited them in Germany, other Jewish refugee groups were refused admission to Paraguay, Argentina, Mexico and Costa Rica. The quota list for immigrants to the United States from Germany is filled far ahead. The situation was complicated further by charges made by an American Jewish group that extortion was practiced both in Germany and Cuba upon the refugees.



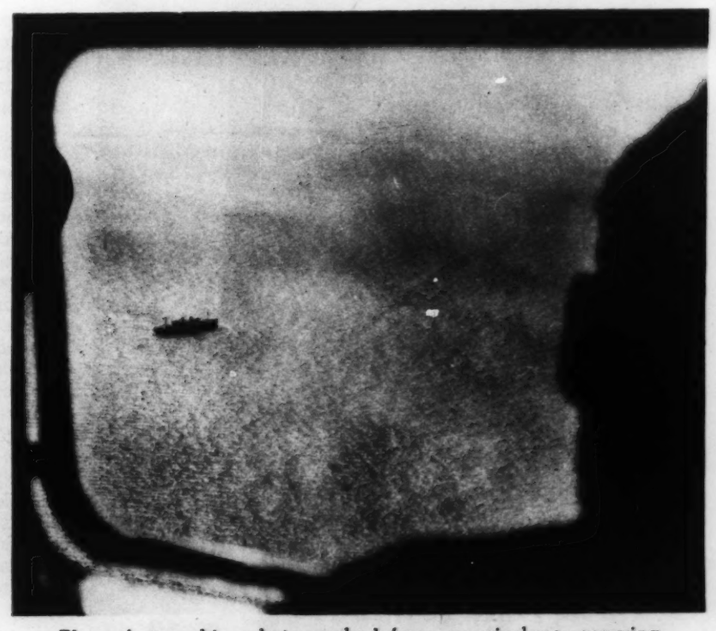
A Cuban officer keeping an eye on some of the passengers.



A former prisoner in a German concentration camp, now living in Cuba, goes out in a launch to meet his wife and daughter on the refugee ship at Havana.



The St. Louis leaving Havana harbor, attended by a launch carrying Cuban police and soldiers, ready to rescue any hopeless refugees who might throw themselves overboard.

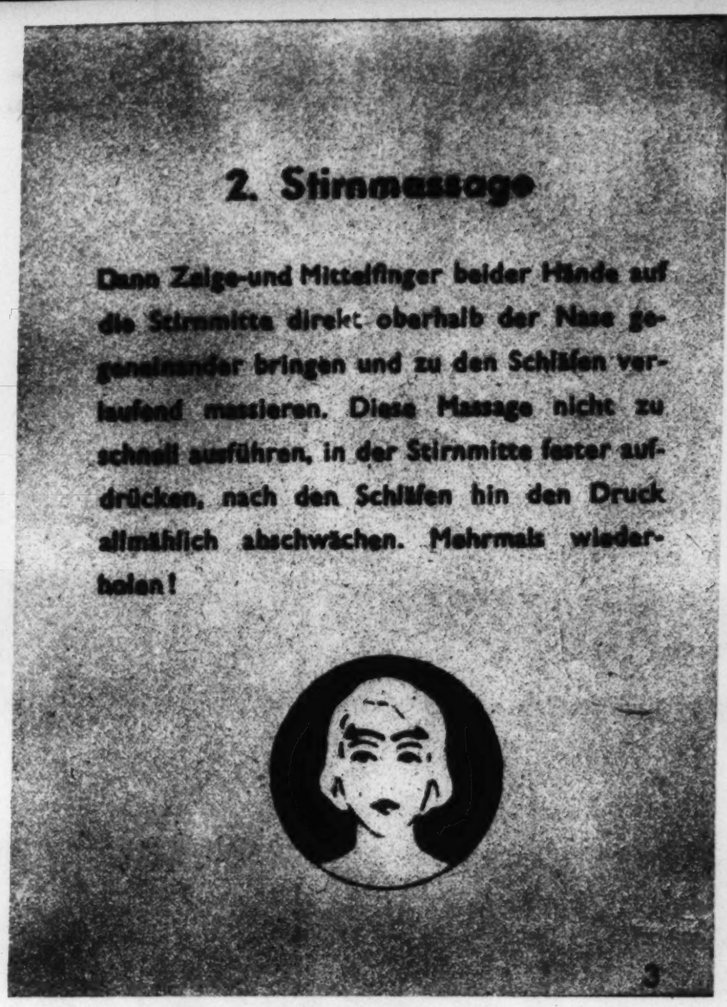


The refugee ship, photographed from an airplane, carrying away from Cuba its cargo of despair.

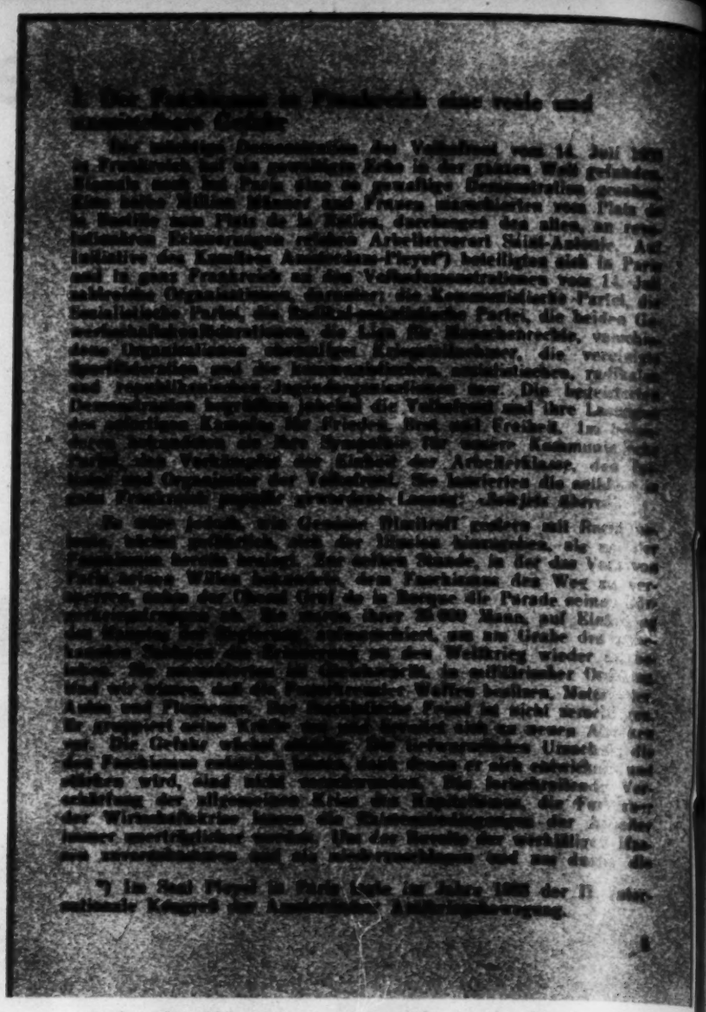
(International News Photos)



1. This is an exact imitation of an actual face cream leaflet.



2. The third page carries on the illusion.



3. But the fifth page is an article on the "real and immediate danger of Fascism in France."

Anti-Nazi Propaganda in Germany

THE Nazi Government has suppressed freedom of the press and speech among its citizens, set to work no fewer than five different police organizations besides the dreaded Gestapo (Secret Police) to ferret out offenders, imposed penalties from imprisonment to death for those caught, and still nation-wide propaganda machines manage to carry on their daily undercover work of spreading anti-Nazi propaganda inside Germany.

To distribute their material, agents must be skillful and adroit at every turn. The headsman's ax—or perhaps even worse, imprisonment and torture in a concentration camp—awaits those who slip. In outwitting the Nazis, camouflaged material such as that shown on this page has been the most widely used device. Thus during the Olympic games in Berlin, guide books identical in outward appearance with the official Nazi guide book were circulated, but inside the cover were pages setting forth explicit information about concentration camps, arrests and executions.

In 1937 Field Marshal Goering planned to carry out a whole week of "black outs" in the cities as practice against air raids, but the anti-Nazis took advantage of the darkness to distribute so many pamphlets that they were called off after the first night. In Vienna the propagandists imitated the Nazis' own pre-Anschluss method, and scattered thousands of bits of round paper on which a swastika was stamped. But the symbol was made out of the words "Hunger, War, Oppression."

Much of the literature is printed in Germany itself, but a great deal comes from abroad, particularly from Paris. Presses are concealed in cellars, forests, even graveyards. Speeding motorcycles drop leaflets in the streets. Sympathetic railroad workers conceal packages of papers in coal bunkers. Sailors hide them aboard ship until it is safe to smuggle them ashore. Daring persons sometimes manage to chalk up slogans on buildings. The work is occasionally interrupted, but never ceases.

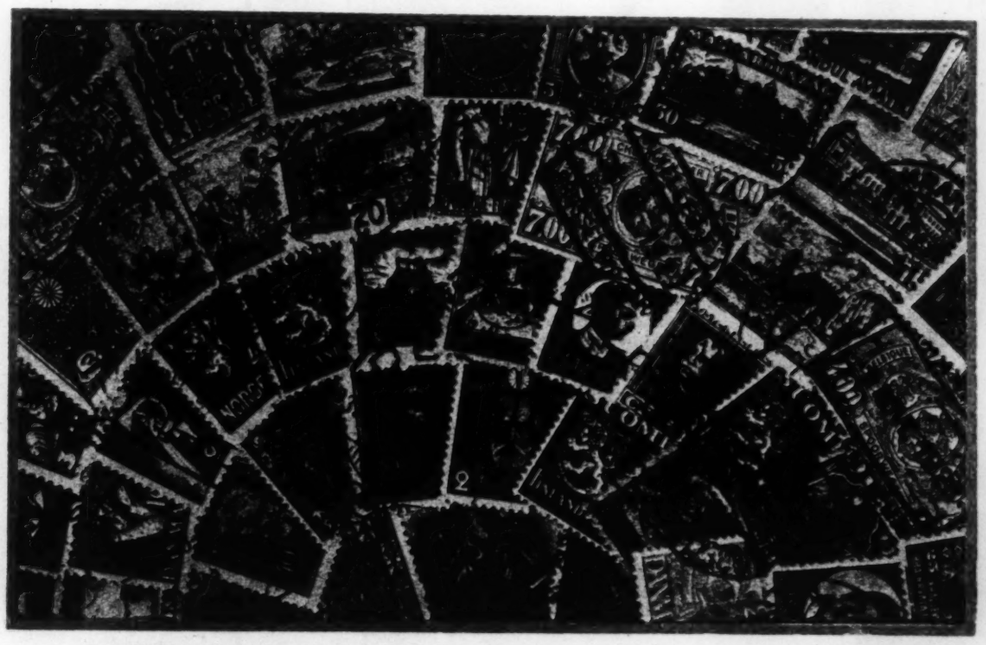
(Pix Photos)



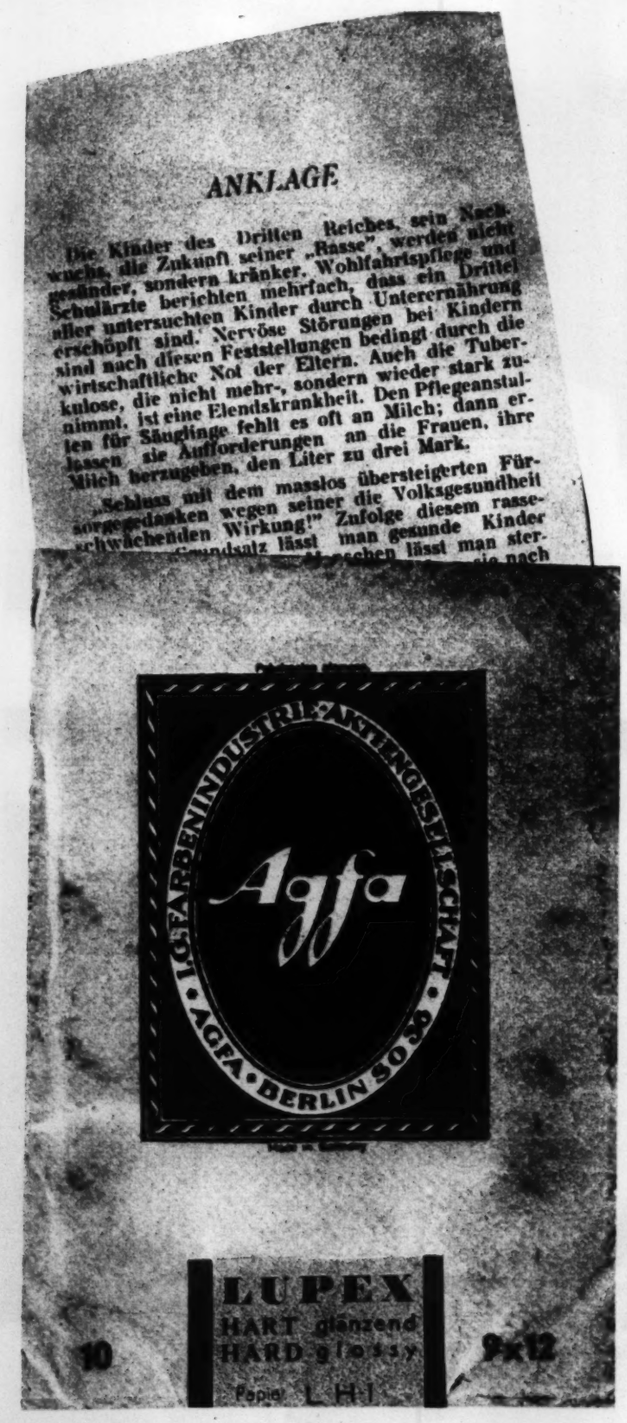
Inside this ordinary booklet cover is an attack on Hitler.



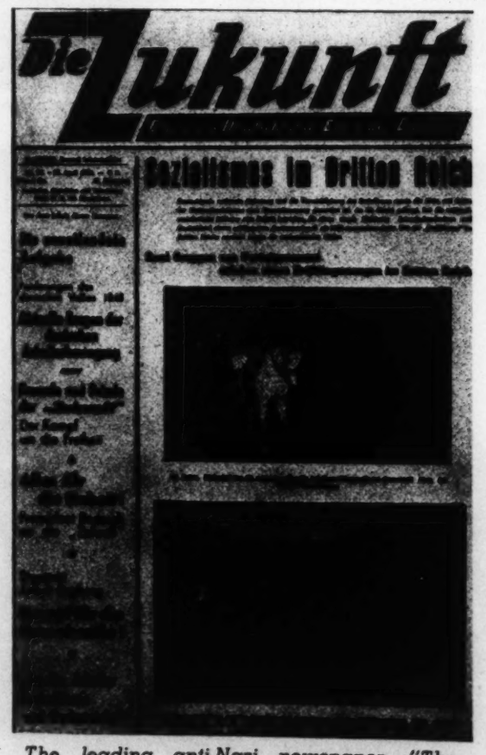
This is the cover of the official Nazi handbook for protection against air raids and gas, but the contents expose "German vulnerability" to air attack.



Behind a screen of stamps for sale in a packet, a pamphlet recites extracts from speeches by English political figures attacking Nazi methods.



Apparently a package of photographic papers, this one contains a pamphlet assailing Nazi statements of the health of the country's youth. It states that a "third of the school children examined by State physicians are suffering from malnutrition," tuberculosis is on the rise, that the Milk Bureau often runs out of milk for nursing children, then orders mothers to sell theirs for three marks a quart.



The leading anti-Nazi newspaper, "The Future," which is published in Paris by photographic process on thin paper, 9½ by 6¼ inches, and sent through undercover channels to Germany.



The contents of a dummy shampoo packet expose the "Armistice Day" of November 10, 1938, when a widespread, concerted pogrom was carried out against German Jews. It describes in detail the actual lootings, burnings, killings, arrests and destruction of that day and the following night.

ANOTHER GIRL FROM MISSOURI

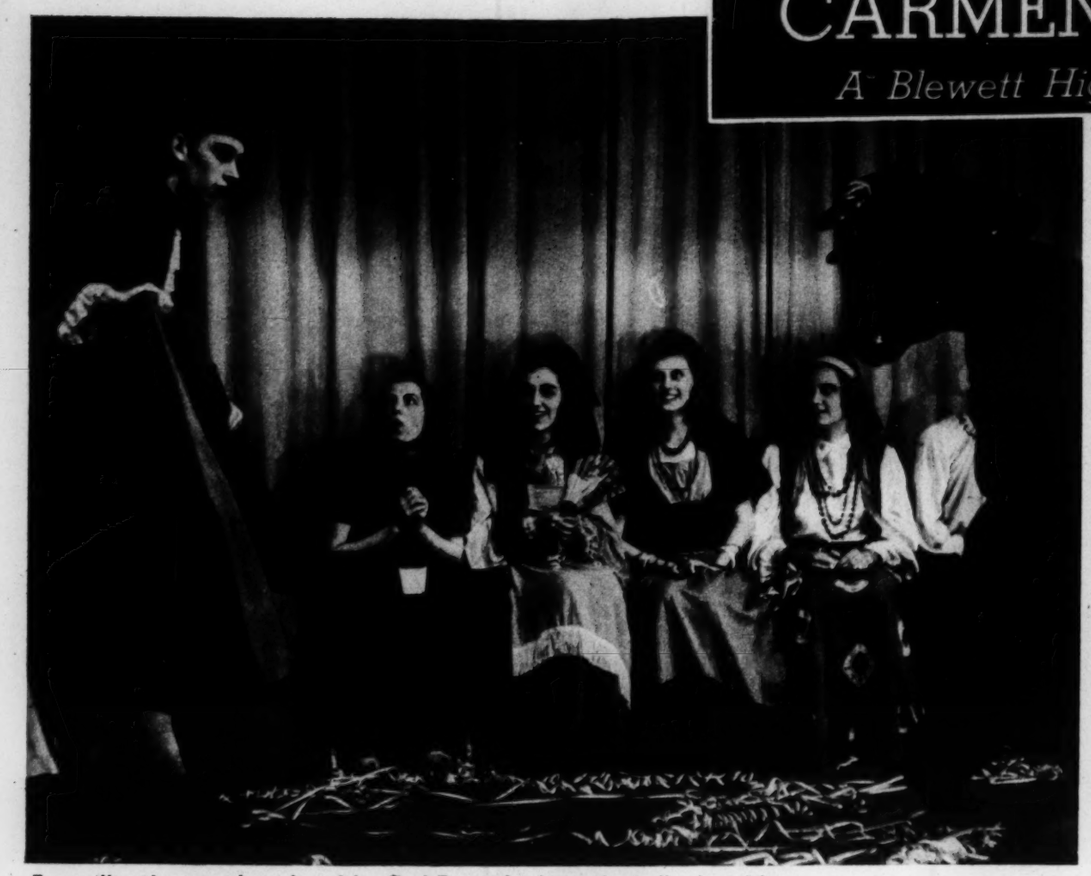
Brenda Joyce

A COMPLETE newcomer to the screen, Brenda Joyce had appeared neither in films nor on the stage until her selection from among 59 girls tested for the part of Fern Simon in the Twentieth Century-Fox production, "The Rains Came." Her only previous experience was in school dramatics. She was born in Kansas City, but her family moved to California when she was 5 years old. Her ability at public speaking and dramatics won her a scholarship to the University of Southern California. Later she attended the University of California, but quit school a year ago to become a commercial photographers' model. A photo gave her a chance at the film test, when Darryl Zanuck saw it. Slender and blond, she has brown eyes, is five feet four inches in height, and prefers tennis, ping-pong and badminton for recreation. Her mother is house mother for Beta Theta Pi fraternity at Westminster College, Fulton, Missouri, but will join Brenda in Hollywood shortly.

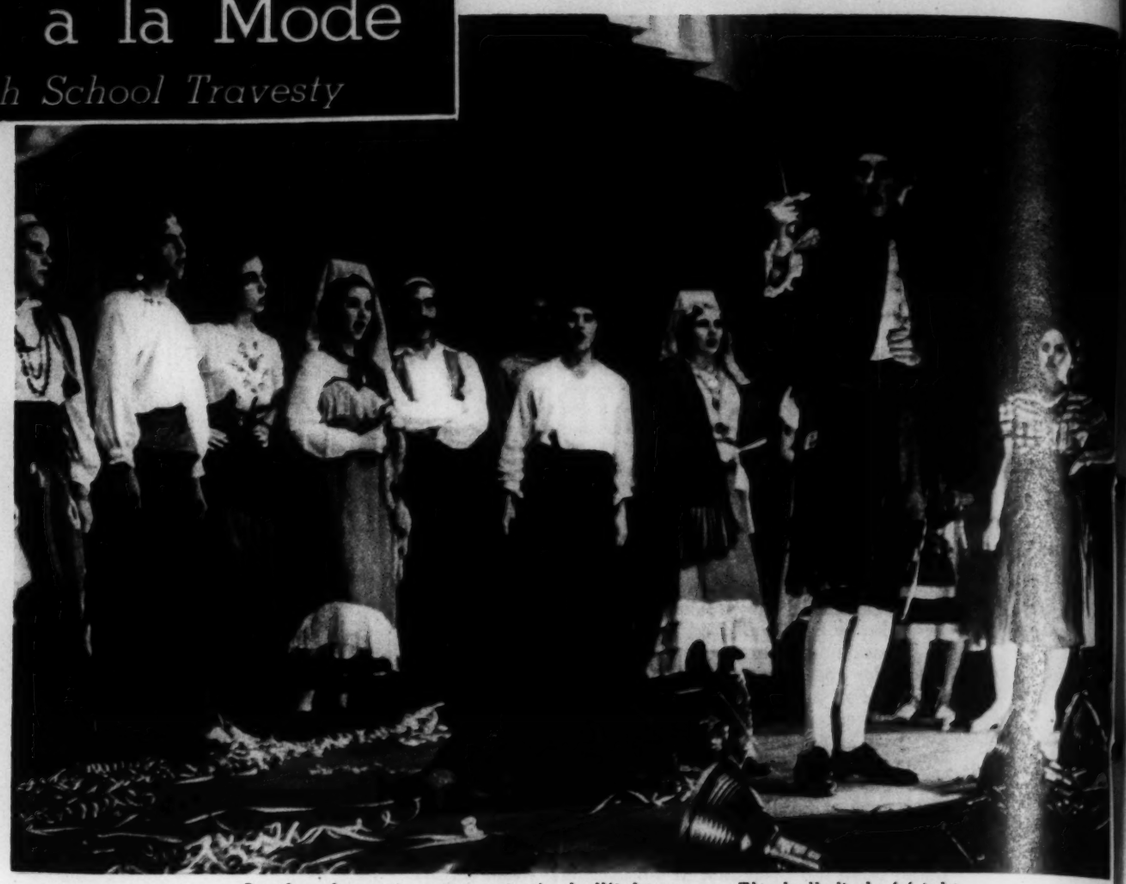


CARMEN a la Mode

A Blewett High School Travesty



Escamillio, the toreador, played by Carl Zytowski, faces the bull, played by Anne Bayha, in the Blewett High School production of "Carmen."



Another dramatic moment in the bullfight scene. The bull died of fright.



Robert Shiels as Don Jose and Juanita Bartels as Frasquita.



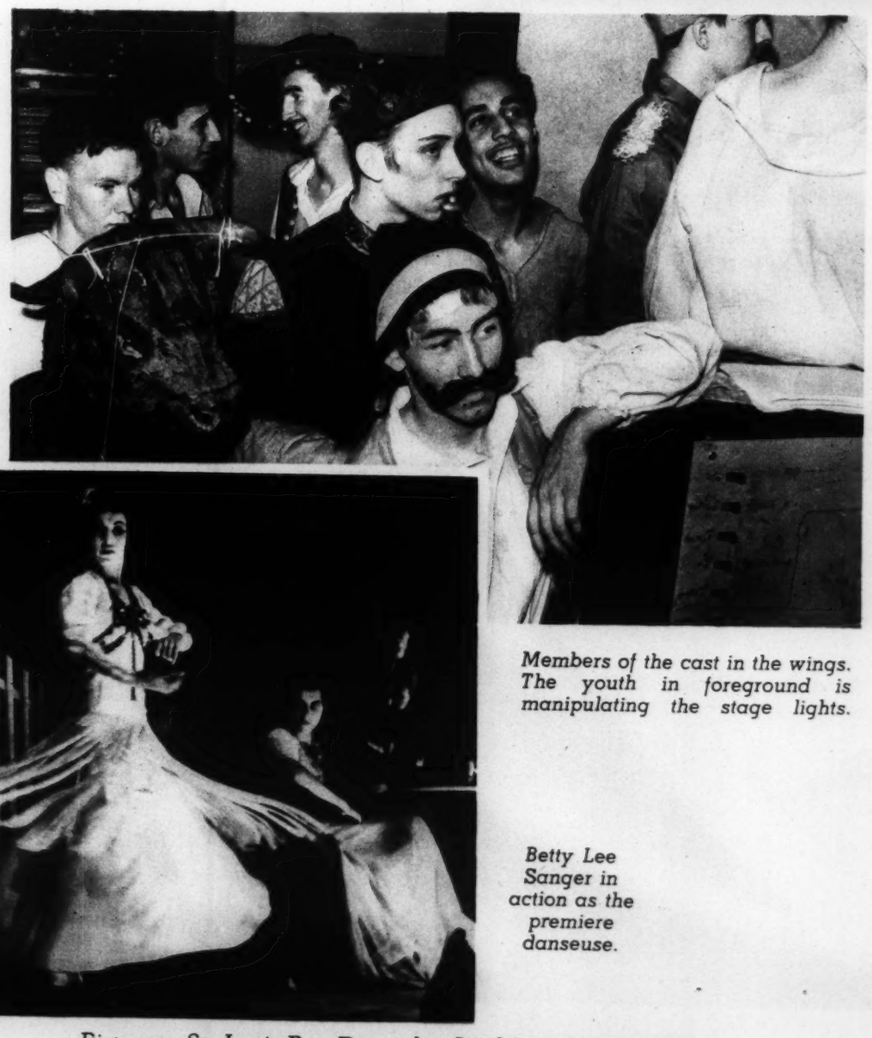
A scene in Act I. The setting is a square in Seville. The girl with suitcase is Grace Ulrich in the part of an American tourist.

SENIOR students of Blewett High School recently gave a performance of "Carmen" which was distinguished by notable variation from the standard form of the opera. The nature of the Blewett version, which was arranged by Carl Zytowski, a student, is indicated by the fact that the heroine was known as Carmen Chewsum, a chewing gum heiress. Bizet's music was discarded at times in favor of songs by Gilbert and Sullivan and others. The program announced that the show was presented by the Blewettropolitan Opera Company.

(Photos by a PICTURES Staff Photographer)

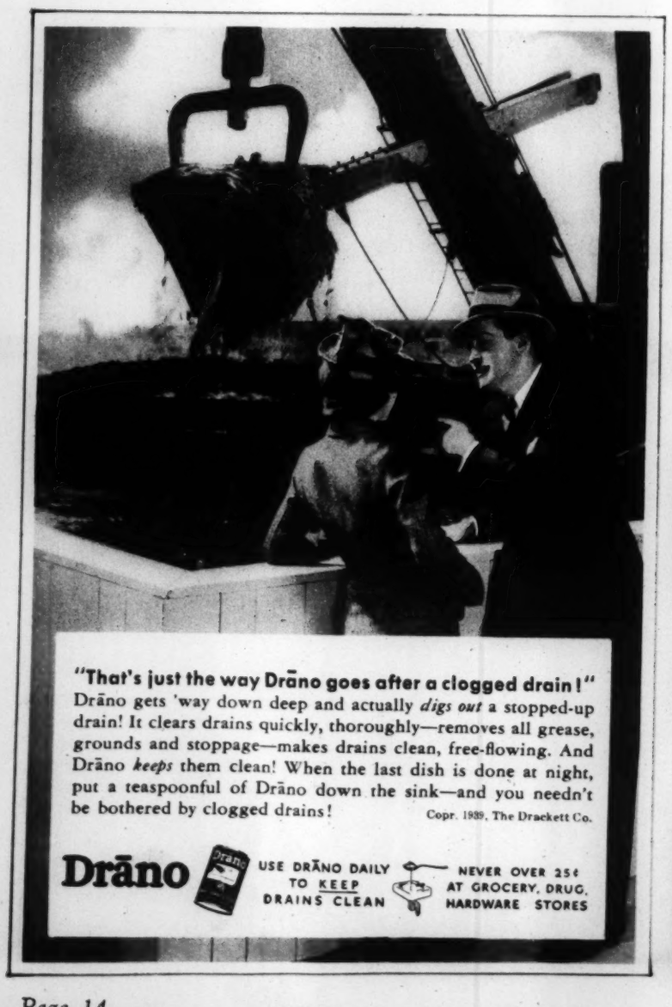


Members of the cast in the wings. The youth in foreground is manipulating the stage lights.



Carmen, played by Bill Murdock (Wilhelmina Murdock on the program), flirts ponderously with the soldier.

Betty Lee Sanger in action as the premiere danseuse.



"That's just the way Drāno goes after a clogged drain!" Drāno gets 'way down deep and actually *digs out* a stopped-up drain! It clears drains quickly, thoroughly—removes all grease, grounds and stoppage—makes drains clean, free-flowing. And Drāno *keeps* them clean! When the last dish is done at night, put a teaspoonful of Drāno down the sink—and you needn't be bothered by clogged drains! Copr. 1939, The Drackett Co.

Drāno USE DRĀNO DAILY TO KEEP DRAINS CLEAN — NEVER OVER 25¢ AT GROCERY, DRUG, HARDWARE STORES

A "Natural" FOR FATHER'S DAY... and the June Bride

Meet the new JUNIOR SPARKLET SYPHON—and see if you can choose a wiser or more welcome gift. Two handsome, full-quart styles: Brushed Chrome with smart Red Striping—or Brushed Chrome with dignified Black Striping. And either is a superb value at $5.

Also Model E Sparklet Syphon in Lustrous Ivory Finish, $5.95. Or in Polished Chrome Finish, $6.95.

THE JUNIOR SPARKLET SYPHON MAKES ALL THESE ... FOR DAD

FRESH CLUB SODA
HIGHBALLS
COLLINSES
RICKEYS

... FOR THE BRIDE

SPARKLING FRUIT DRINKS
MILK SHAKES
ICE CREAM
WHIPPED CREAM
WAFFLES
and other delicious treats

NEW Junior SPARKLET
THE FAMILY Syphon FOR ALL OCCASIONS



Really Stops Perspiration!

— PLEASANT VANISHING CREAM!
— CAN'T HARM CLOTHES!

FRESH NO. 2
REG. U.S. PAT. OFF.

Be sure the underarm cream you use is safe, *and effective!* Non-perspirant FRESH NO. 2 safely, effectively, does two things: *stops* perspiration, *ends* underarm odor—not merely for hours, *from 1 to 3 days!* Pleasant-to-use, *greaseless, can't* harm clothes! Try FRESH NO. 2 today. In jars at all toiletry counters.

P. S.—If you prefer to end odor *without* stopping perspiration, use FRESH NO. 1 (in tubes).



"A Natural" FOR FATHER'S DAY... and the June Bride

Meet the new JUNIOR SPARKLET SYPHON—and see if you can choose a wiser or more welcome gift. Two handsome, full quart styles: Brushed Chrome with green Bird Striping—or Brushed Chrome with distinctive Black Striping. And either is a superb value at $5.

Also Model E Sparklet Syphons in Lustrous Enamel Finish, $5.95 or in Polished Chrome Finish, $6.95.

THE JUNIOR SPARKLET SYPHON MAKES ALL THESE • • • FOR DAD

FRESH CLUB SODA
HIGHBALLS
COLLINSES
RICKEYS

• • • FOR THE BRIDE

SPARKLING FRUIT DRINKS
MILK SHAKES
ICE CREAM
WHIPPED CREAM
WAFFLES
and other delicious treats

Quantity SPARKLET
THE FAMILY Syphon FOR ALL

FRESH

erspiration!
VANISHING CREAM!
M CLOTHES!

odor—not merely for hours, from 1 to 3 days! Pleasant-to-use, greaseless, can't harm clothes! Try FRESH NO. 2 today. In jars at all toiletry counters.

d odor without stop- FRESH NO. 1 (in tubes).



Kay Lorraine at the microphone during her weekly nation-wide broadcast.

St. Louis Girl Becomes Air Headliner

AMONG the new favorites of the air, on a nation-wide weekly program, is a singer who at her first performance was introduced as Kay Lorraine. In private life, however, she is Mrs. Raymond I. Sweeney, the former Catherine Lorraine Grimm, 20-year-old daughter of Mr. and Mrs. Edwin J. Grimm of St. Louis. She is a graduate of Holy Rosary School and of Rosati-Kain High School, where she once was chosen "most popular girl." She made her radio debut here at Station KSD in January, 1935, earned part of her tuition in high school singing with a band over the radio. Her present contract followed auditions in which more than 200 girl singers participated. Before it she sang under the name of Lorraine Grimm. Her husband is with a New York advertising agency.



Cycling in Central Park, New York City, one of Kay Lorraine's methods for keeping slender and fit.



Kay with her mother, Mrs. Edwin J. Grimm of St. Louis, who is visiting with the singer in New York.



The one-time Catherine Lorraine Grimm of St. Louis with her vocal coach, Vera McIntyre. The new radio favorite continues her study despite her success.



A close-up of rhythm singer Kay Lorraine.

all night— You plan the Meals!

I'm sick and tired of hearing you ask for "something different"



just mix a half-teaspoon of salt and a few grains of pepper with a half-pound of ground beef, form it into 8 patties and spread them with mustard. Then you put a Vienna sausage on each patty, fold it over and fasten with a toothpick. Broil them on both sides until they're brown. And don't forget—they'll taste better with Griesedieck Bros. Light Lager Beer.

Do you need something to sharpen tired appetites these warm, lazy days? Try Griesedieck Bros. Light Lager—the beer with the *mellow-smooth flavor* that makes all good food *taste better.* It's so *delicious* you'll want to drink it often—so *economical* you can afford to. So order a case from your dealer (*'handys' or tall bottles*) or pick up a convenient Griesedieck Bros. *"Pick-Up Pack"* of six bottles. Keep some in your ice box. To get *beer at its best,* always ask for Griesedieck Bros., the beer that's *mellow-smooth* because it's *aged to the peak of its flavor.*



THE ORIGINAL **Griesedieck Bros.** ST. LOUIS

IT'S MELLOW - IT'S SMOOTH - IT'S LIGHT LAGER BEER

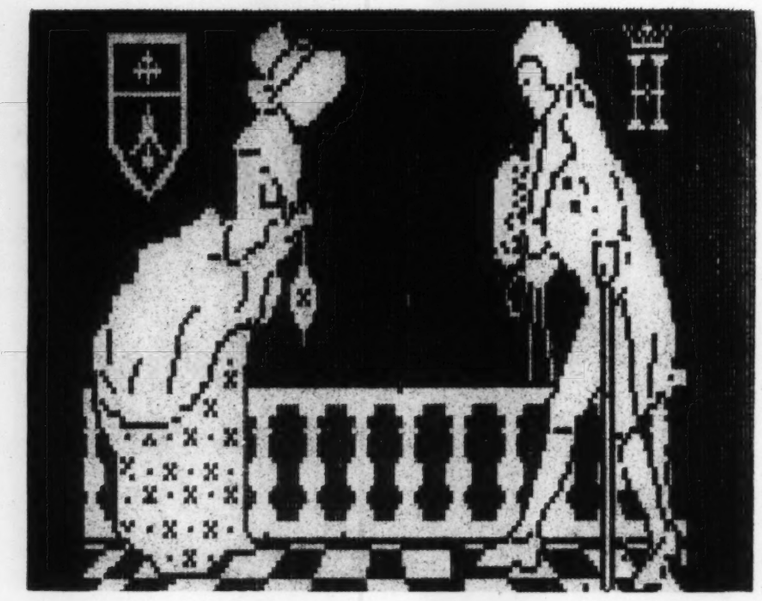
GRIESEDIECK BROS. BREWERY CO.
ST. LOUIS, MO.



A peacock, by Geneva Greminger.



Mary and her lamb, by Geneva Greminger.



A bit of romance, by Vernetta Geiler.

TYPEWRITER TAPESTRY

Ste. Genevieve School Wins a Nation-Wide Contest

IN THE commercial department of Valle High School at Ste. Genevieve, Missouri, students have learned to use their typewriters as instruments of art as well as of commerce. So well have they learned that the school recently won first place in a nation-wide artistic typewriting contest in which 70 high schools in 36 states competed. Valle High School is maintained by the Ste. Genevieve Catholic parish, and its teachers are Sisters of St. Joseph. The commercial department is in charge of Sister Mary Mercedes. Shown here are some of the outstanding typewritten "samplers" designed and executed by these students.



Portrait of President Roosevelt, by Robert Klein.



Hunting scene, by Betty Okenfuss.



A stag attacked, by Berenice Kiefer.

KEEP FREE OF CORNS!

NEW Quick Relief Stops Cause—Shoe Friction and Pressure!

Thanks to New *Super-Soft* Dr. Scholl's Zino-pads, you can now wear smart shoes that everybody admires without suffering the torment of corns, callouses or bunions; without ever having corns or sore toes!

These soothing, cushioning pads stop the cause—shoe friction and pressure. New in design, shape, texture and 630% softer than before!

Separate Graduated *Medications* included for removing corns or callouses. Cost but a trifle. Sold everywhere.



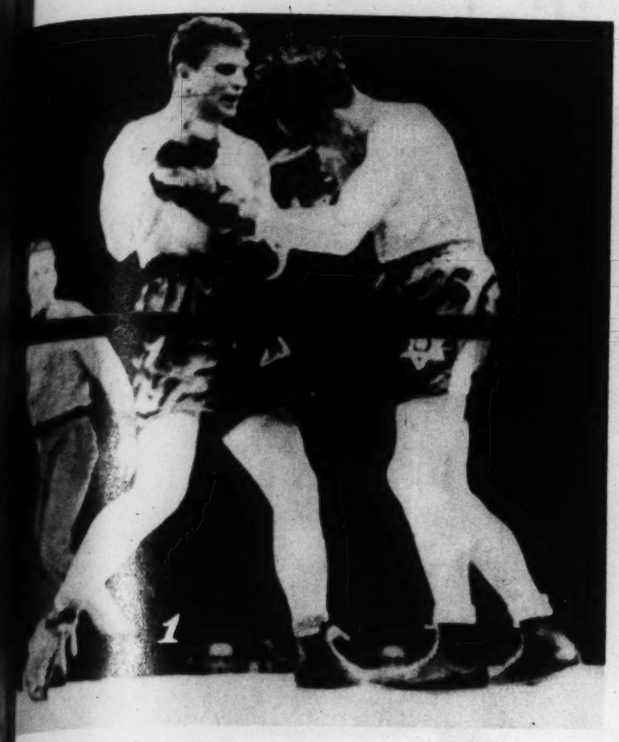
This is DR. SCHOLL'S FOOT COMFORT WEEK
Get relief from your foot trouble. See your Dealer NOW!

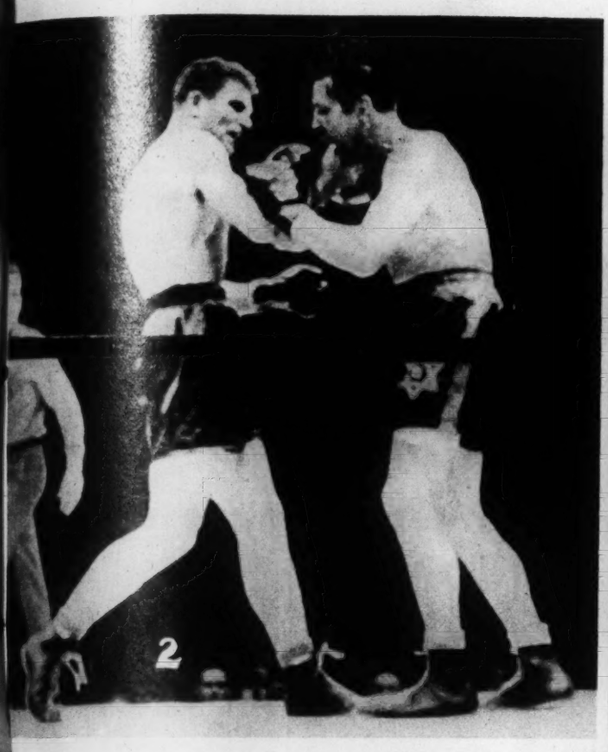


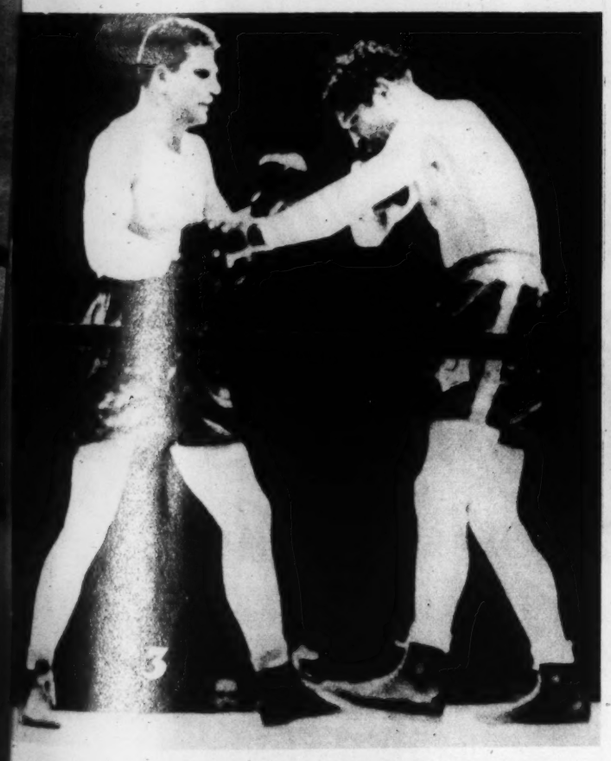
NEW Super-Soft
Dr Scholl's Zino-pads



THE ONE-TWO PUNCH









THE one-two punch in boxing—a hard jolt with one hand, usually to the head, followed in a split second by another with the other hand—is one of the most effective means of starting a fighter on the road to victory. How effectively Lou Nova used it in his recent fight with Max Baer to determine the challenger for Champion Joe Louis' heavyweight crown is shown in these pictures. Nova so battered the 30-year-old Baer he was unable to continue in the eleventh round, and Nova, six years younger than Max, was awarded the decision on a technical knockout. For standing up and trying to beat each other to a pulp, each fighter received about $22,000. Television photos of the fight, showing how the pictures were taken, and giving the contrast between them and the orthodox pictures on this page, are continued over.

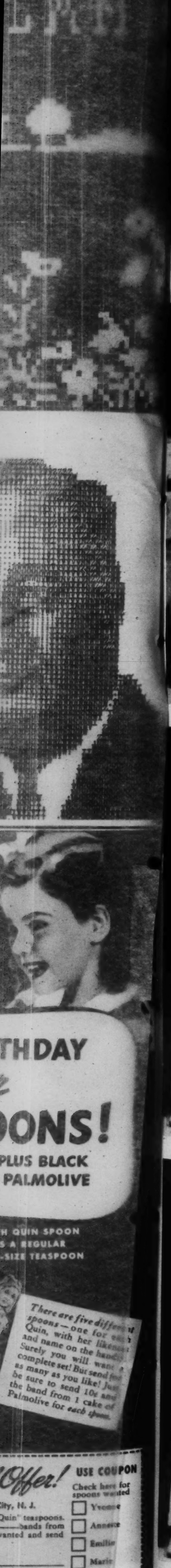
(International News Photos)



Glassy-eyed, nearly choking on his own blood from a split lip, Max Baer looks a badly beaten fighter after Lou Nova's victory over him.

1. Baer, on the right, covers up after Nova's last blow as Nova aims a right at his head. 2. The right lands. 3. Nova starts his left. 4. The second half of the one-two punch jolts Max's head.







Lincoln-Zephyr V-12 THE STYLE LEADER

The new Lincoln-Zephyr has modern beauty which you and your friends can admire. It leads the style parade!

But more important to you, as owner and driver, is what lies *beneath the style*. Here, in a car of medium price, is a combination of features not to be matched at *any* price.

The twelve-cylinder engine sets its own high standards of smoothness and flexibility. It is a thrifty engine too. It gives power *and* economy.

All closed types of the Lincoln-Zephyr have the unit-body-and-frame, a rigid welded structure like a bridge of steel. Your safety is one result. *And your comfort is another*. For this body-frame is cradled on soft transverse springs 136 inches apart. Passenger weight and the car's weight are balanced "amidships." You ride—and relax.

Your new ride is waiting. Every day's journey will find you eager for more! Lincoln Motor Company, Division of Ford Motor Company.

THE ONLY CAR OF ITS KIND



A unique combination of features makes this the only car of its kind. **1.** Unit-body-and-frame—steel panels welded to steel trusses. **2.** V-type 12-cylinder engine—smooth, quiet, economical power. **3.** High power-to-weight ratio—low center of gravity. **4.** Modern comfort—passengers "amidships" in chair-high seats—the gliding ride—direct entrance—high visibility. **5.** Hydraulic brakes.

Price of Coupe (illustrated, white sidewall tires) is **$1346**

Prices of the Lincoln-Zephyr begin at . **$1326**

(Prices quoted are delivered at Detroit. State and Federal taxes extra.)

VOGUE MOTOR CO., 3508 Lindell, ***Distributor***

CHAMBERS MOTOR CO.
3863 S. Grand, St. Louis

MacCARTHY MOTOR CO.
6153 Delmar Blvd.

MENDENHALL MOTOR CO.
2315 Locust

FRED EVENS MOTOR SALES CO.
7717 Forsythe Blvd., Clayton, Mo.

RIESMEYER MOTOR CO.
Webster Groves, Mo.

H. J. SMITH MOTOR CO.
Ferguson, Mo.

SUNSET AUTO CO.
Sappington, Mo.

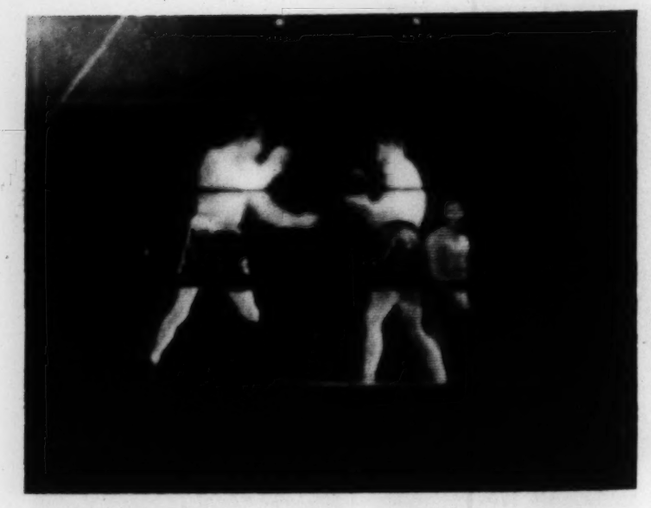
Alton, Ill.
CARTER BROS. AUTO CO., Inc.

Belleville, Ill.
MID-TOWN MOTOR CO.

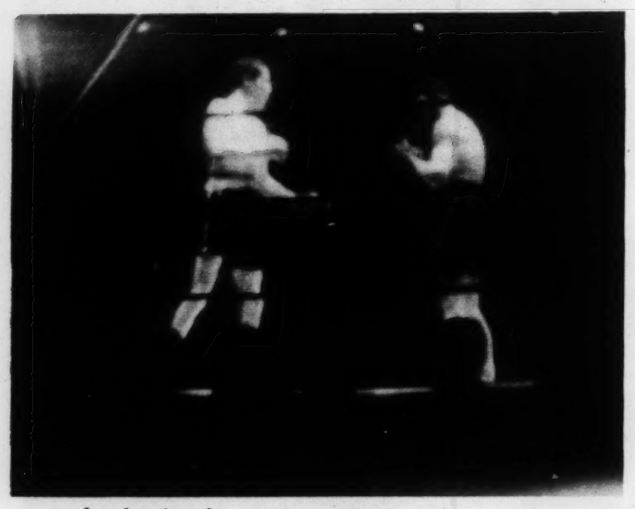
East St. Louis, Ill.
BRODHEAD MOTOR CO.

Edwardsville, Ill.
ALBERT BOTHMAN & SONS

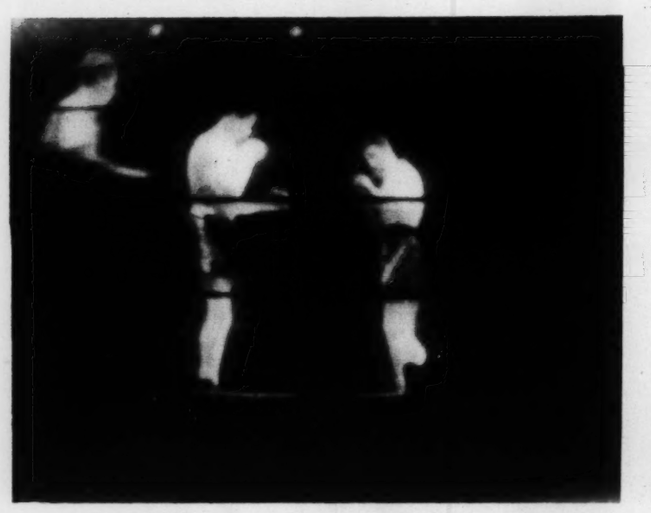
The Nova-Baer Fight as Seen by Television



Max Baer, alert and confident, leads to his opponent's midsection in the second round.



In the fourth round, as Baer, in a neutral corner, staves off Nova.



Another phase of the fourth round, as Baer takes a defensive pose.



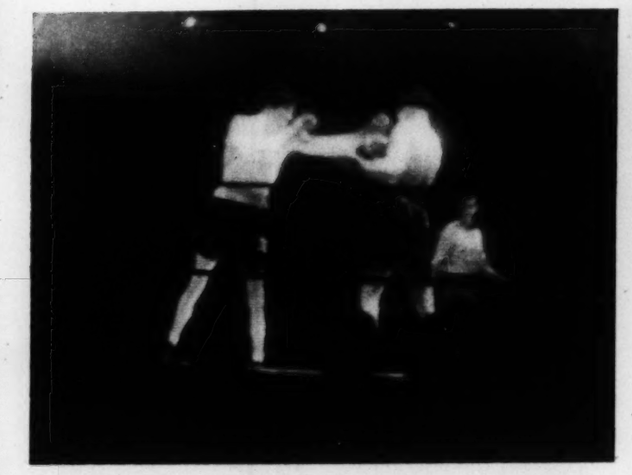
Baer still on the defensive in the fourth.

THE pictures on this page show the one-two punch and other fancy blows in operation in the Nova-Baer fight, as seen by television spectators. They are unretouched image photos taken from the screen of a receiver of the National Broadcasting Company's studios. Although the television images were obtained under adverse light conditions at the ringside, and twice relayed by radio, televiewers were enthusiastic about the results, confident of even better results from the next fight. Two of the pictures are not television, but show the television set-up at the ring.

(NBC Photos by William Haussler)



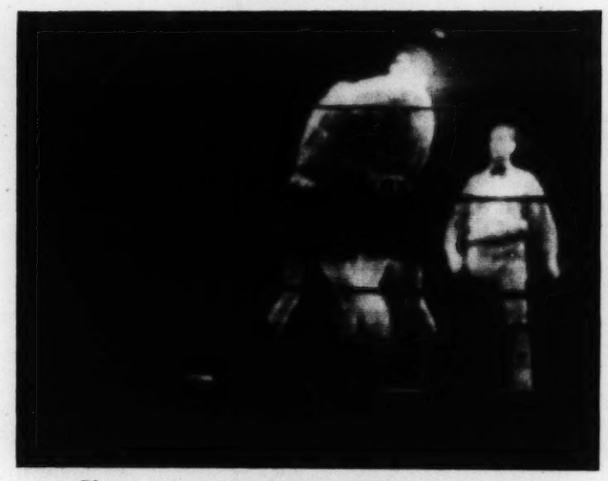
An inclusive picture of the Yankee Stadium ring, and the television set in operation.



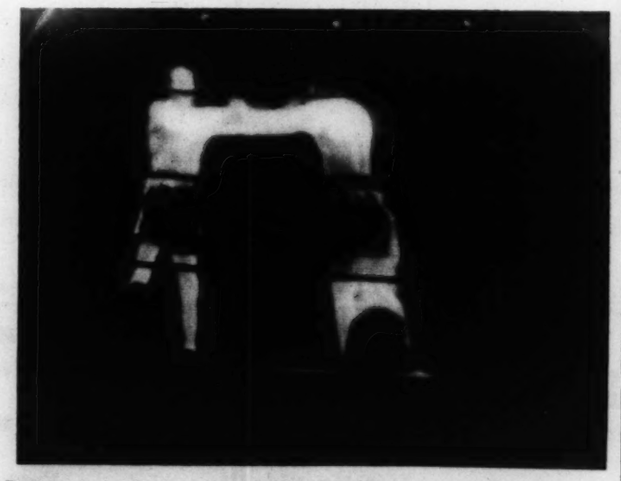
Sixth round. Baer's hair is disarrayed by Nova's punches, but he launches an attack.



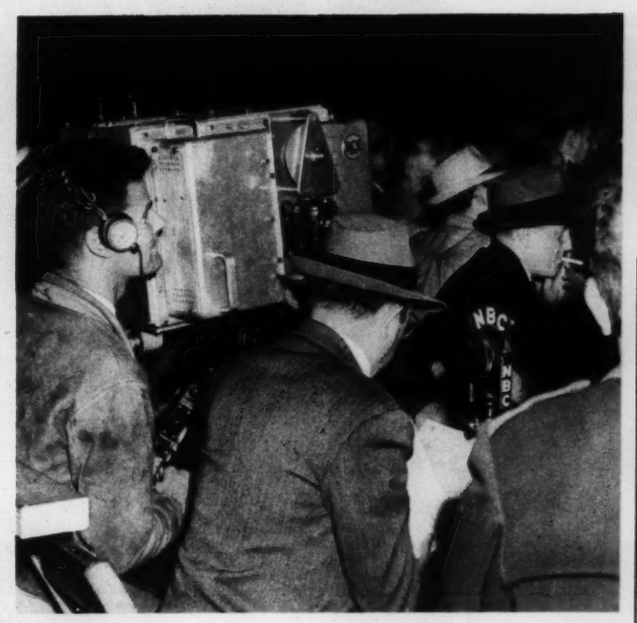
As televiewers saw Baer launch his "Sunday punch," a looping right, at Nova.



The screen image of a tired and leg-weary Baer hanging on in the tenth.



Baer is caught by the television camera in the eleventh, as Nova's right hand punch jolts back his head.



Here is where the images started. R. W. Pickard of NBC, at the ringside, trains his television camera on the fight. At Pickard's right Announcer Sam Taub describes the fight over the television microphone.

ALWAYS REFRESHINGLY COOL
DE SOTO BALLROOM
DANCES
PARTIES MEETINGS
BANQUETS
REASONABLE RATES
Call CENTRAL 8750
Hotel De Soto
11th at LOCUST
NATIONAL HOTEL WEEK
JUNE 11th TO 18th

MAIDEN FORM DESIGNS... different
LONG-LINE BRASSIERES
FOR different FIGURE-TYPES
—$1.50 up

Maiden Form's exclusive specialized designing gives you a long-line brassiere to suit every requirement of your figure. Try on several styles, to find the specialized design which gives you correct support. At $1.50, Maiden Form's long-line brassieres are the finest it is possible to buy, in styling, quality and workmanship.

"There is a Maiden Form for Every Type of Figure!"

SOLD AT ALL LEADING STORES

Maiden Form BRASSIERES
CADDIES ONCE-OVERS

In the photograph above is shown a "Inline" for emphasis on the "dividing time." Above is a "Inter-Lude," for classic rounded lines; and at the left, a "Allo," for heavier-than-average breasts.

Enjoy the New Linit Facial Mask!



● Simply mix three tablespoons of Linit (the same Linit so popular for the Bath) and one teaspoon of Cold Cream with enough milk to make a nice, firm consistency. Apply it to the cleansed face and neck and relax during the twenty minutes the mask takes to set. Then rinse off with clear, tepid water and pat the face and neck dry.

WHY NOT TRY THE LINIT FACIAL MASK? ALL GROCERS SELL LINIT

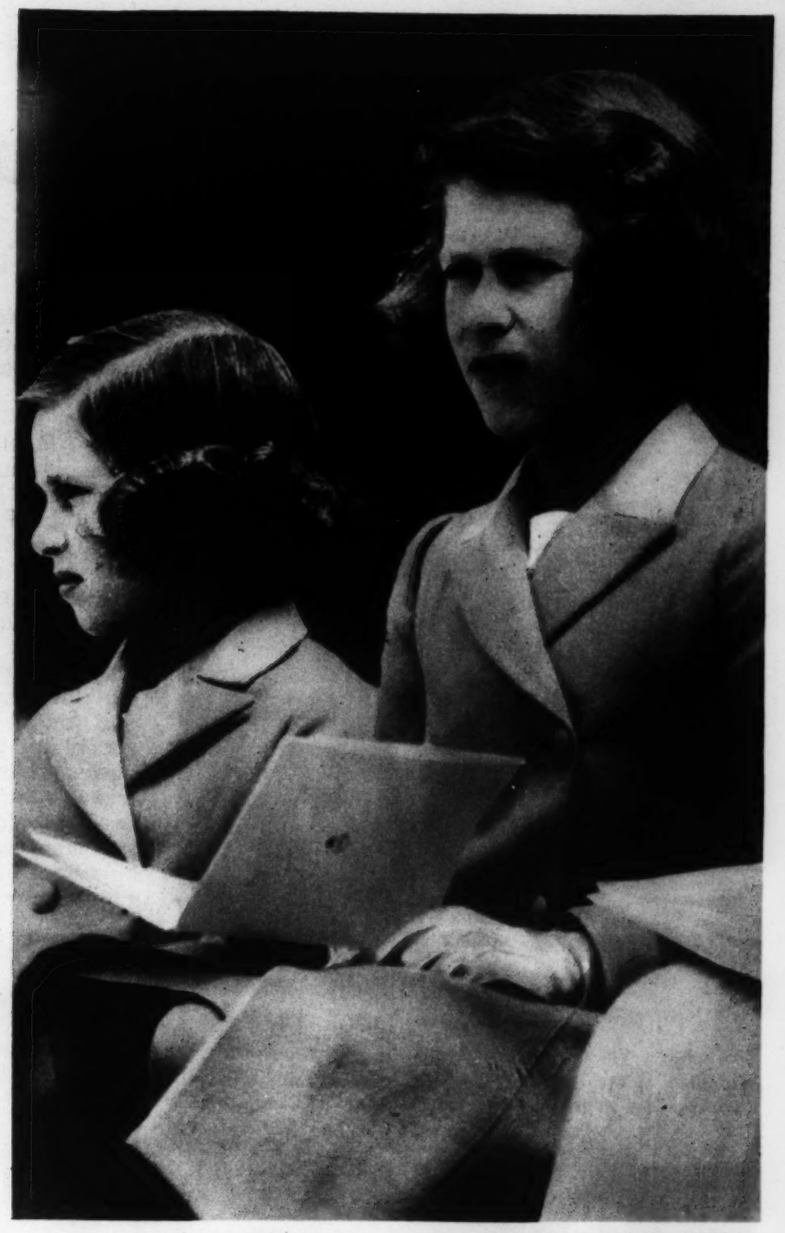
Children Who Set Styles for the Young



Little Princess Beatrix, daughter of Princess Juliana of the Netherlands, has lots of lace on her baby clothes. So there has been a revival in the use of lace on such garments.



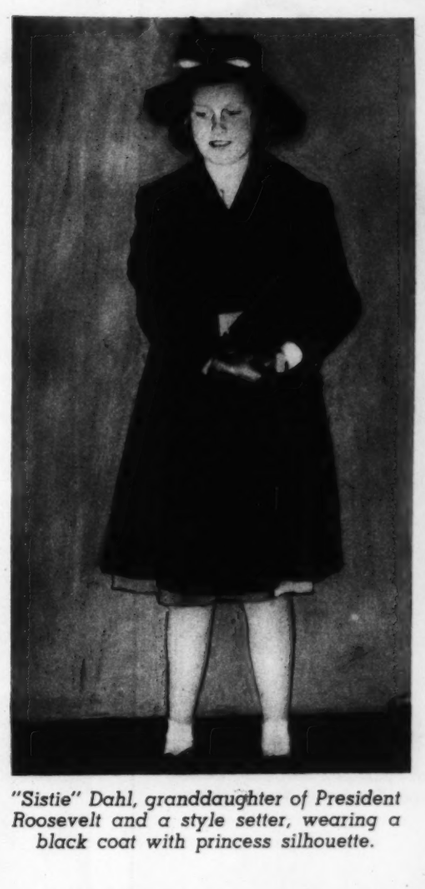
Shirley Temple of the movies is credited with being the chief fashion leader for girls between the ages of 3 and 12, for everything from hair ribbon to plaid skirt. Here she is wearing a lace-and-rosebuds dress in "The Little Princess."



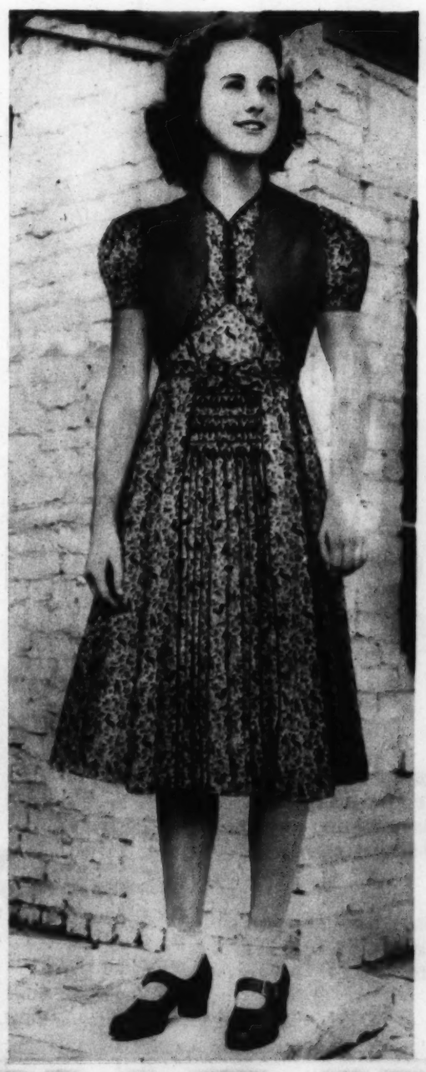
Princesses Margaret Rose (left) and Elizabeth of England have had an important influence on girls' costumes, particularly in the matter of coats. They have a large wardrobe of coats with tailored princess lines.

CELEBRITY is a potent style influence in juvenile as well as adult dress. Many styles in children's wear become popular because they are worn by children who have received an unusual amount of public attention. How much of the demand for such fashions arises spontaneously—Mary wants a certain kind of coat because a movie starlet or a little princess has one—and how much is created by the purveyor probably no one knows exactly. At any rate, the youngsters shown on this page are among the leading juvenile style setters.

(Register and Tribune Syndicate Photos)



"Sistie" Dahl, granddaughter of President Roosevelt and a style setter, wearing a black coat with princess silhouette.

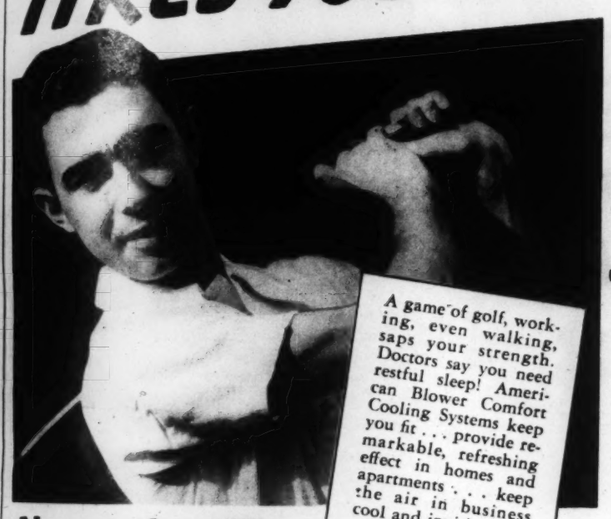


Deanna Durbin, singing star of the movies, wears clothes that are much copied for girls between 12 and 18. The simplicity of her dresses is often enlivened by a touch of sophistication. She is shown in a sleeveless jacket—designed to conceal her increasing maturity—which is said to have started the bolero vogue.



Dolly Lowell of New York here wears a tweed princess coat with belted back which has a round collar instead of the lapel type.

A GAME OF GOLF TIRES YOU OUT



A game of golf, working, even walking, saps your strength. Doctors say you need restful sleep! American Blower Comfort Cooling Systems keep you fit . . . provide remarkable, refreshing effect in homes and apartments . . . keep the air in business cool and inviting.

New scientific *Comfort Cooling* BUILDS YOU UP





An American Blower Ventura Fan installed in the attic whisks out the heated air—draws in the cool, fresh night air. Is economical to operate, trouble free. Permits sound sleep . . . builds energy and vitality. Portable Unit Comfort Cools apartments.

You feel fresh in the morning! Appetite good, plenty of energy and vitality to go through a strenuous but pleasant day. An American Blower Comfort Cooling System, properly installed, is the utmost in home comfort. Cools with fresh air!

Fresh Air WORKS WONDERS



LIKE MAGIC. Comfort Cooling systems for homes (with Ventura Attic Fans) force warm air out, draw cooler outside air in. (Cooling action shown above.)



VENTURA HOME CONDITIONER . . . (Attic Fan) above, Comfort Cools the entire house with fresh air. Advanced design, precision construction, expert installation assure best results.



AMERICAN BLOWER Comfort Cooling systems for business establishments work magic with FRESH AIR—do not require ice or refrigeration. Get all the facts now!



EXPERT INSTALLATION of American Blower Comfort Cooling guaranteed by Authorized Dealers. All capacity ratings certified. Ventura Fan for commercial use, above.

Buy now on convenient terms through our affiliate, The Heating & Plumbing Finance Corp.

AMERICAN BLOWER

DR. LOGAN CLENDENING

Read His Helpful Talks on Health

Daily in the Everyday Magazine of the

POST-DISPATCH

THESE DEALERS SELL AMERICAN BLOWER *Comfort Cooling*

AMERICAN BLOWER COMFORT COOLING Authorized Dealer

LOOK FOR THIS SIGN

PHONE THE NEAREST DEALER TODAY FOR FREE SURVEY

COMFORT COOLING—COMMERCIAL

ST. LOUIS:
C. P. Bobe Co., 3808 West Pine Blvd.
Burton Electric Co., 715 North Grand Ave.
Kaemmerlen Electric Co., 2318 Locust St.
Mack Electric Co., 4581 Gravois Ave.

MISSOURI

HANNIBAL:
Wm. C. Henn Electric Co., 323 Broadway
Johnson Service Co., 411 North Third St.

ILLINOIS

BELLEVILLE, Belleville Electric Co., Main and Charles Sts.
EAST ST. LOUIS, Weckermeyer Electric Co.
GRANITE CITY, Huxel Electric Co.

COMFORT COOLING—RESIDENTIAL

ST. LOUIS:
C. P. Bobe Co., 3808 West Pine Blvd.
Burton Electric Co., 715 North Grand Ave.
Mack Electric Co., 4581 Gravois Ave.

MISSOURI

BONNE TERRE, John Gilmore & Co.
DE SOTO, John Gilmore & Co.
FARMINGTON, John Gilmore & Co.
FESTUS, John Gilmore & Co.
FLAT RIVER, John Gilmore & Co.
HANNIBAL:
Wm. C. Henn Electric Co., 323 Broadway
Johnson Service Co., 411 North Third St.
MARSHFIELD, Missouri Electric Power Co.
ST. JOSEPH, St. Joseph Ry. Light, Heat & Power Co., 6th and Francis Sts.

ILLINOIS

BELLEVILLE, Belleville Electric Co., Main and Charles Sts.
DECATUR, Heise Electric Co.
EAST ST. LOUIS, Weckermeyer Electric Co.
GRANITE CITY, Huxel Electric Co.
MT. VERNON, Mt. Vernon Supply Co., Inc., 1014 Broadway
SPRINGFIELD:
A C Electric Co.
Schmidt Brothers, 1210 E. Laurel
WOODRIVER, Kramer Electric Co., 29 E. Furgeson Ave.

KENTUCKY

MAYFIELD, The Stevens-Hannan Co.
PADUCAH, The Farr-Better Supply Co., 315-17 Kentucky Avenue

St. Louis Office

AMERICAN BLOWER CORP.
Railway Exchange Bldg.
Phone Garfield 1208

3 THINGS YOU DESIRE NOW IN NEW SHAMPOO



Sparkle for even dry hair, manageability, with no scalp irritation, are all 3 now possible with an amazing new shampoo discovery!

HAVE you ever gazed in envy at some other woman and said to yourself, "Why wasn't I born with hair like that?" But don't blame your Fate. Just read on carefully and discover how old-style shampoos may be cheating your hair of its natural beauty. What's more important, your hair has such an electric effect on the rest of your make-up.

Picture yourself entering a roomful of people. Because of a new discovery in Halo Shampoo your hair now dances with dazzling highlights. It casts subtle overtones on to your skin, giving your complexion softer, more transparent color. You read in the eyes of every man around that the total effect is perfect!

Now why couldn't old-style shampoos do this? Because old-style shampoos so often leave an unrinsable film of soap or oil to actually dull the hair and cover up its natural brilliance. That's why women used to need a lemon or vinegar rinse. Why your hair so often looked dull and dead, stringy and unmanageable.

How lucky for all women that a scientist made this discovery now in Halo Shampoo—a way to make rich, creamy shampoo lather without the use of either soap or oil.

Here at last is the perfect shampoo for dry, oily or normal hair. One shampoo with Halo demonstrates perfectly how it removes all trace of dull film left by old-style shampoos. How radiant and full of luster it leaves your hair, eliminating any need for lemon or vinegar rinse. How silky-soft and manageable it leaves even "wild" hair. How clean and fragrant your scalp, without irritation. In fact, even loose, flaky dandruff is safely removed.

Buy Halo from any drug, department or 10¢ store in the 10¢, 50¢ or $1.00 size. Tested and approved by Good Housekeeping Bureau.



HALO SHAMPOO

REVEALS THE BEAUTY HIDING IN YOUR HAIR

Girl Students in a Chocolate Pie Duel



Beginning of the duel. From this position each principal walked five steps, wheeled and threw her chocolate pie.

MISS ANNA HOLSTEAD and Miss Varnelle Plastow, senior and sophomore, respectively, at Louisiana Polytechnic Institute, Ruston, fell out over Miss Plastow's criticism of one of Miss Holstead's literary efforts. Miss Plastow said that it "smelled." They decided to settle their quarrel by a duel. On the morning after Miss Holstead's graduation they met at dawn behind the school stadium and fought it out with chocolate pies at 10 paces. Miss Holstead was declared winner because she emerged less smeared than her opponent.



Miss Anna Holstead, victor in the collegiate chocolate pie duel arising from a literary feud.
(Associated Press Photo)



Miss Varnelle Plastow, the loser. In another photograph on this page her features are shown.
(Associated Press Photo)



What Miss Holstead's pie did to Miss Plastow. Standing beside the latter is her second, Miss Virginia Keeny of New Orleans.



Miss Holstead after the combat, only slightly marked by her opponent's weapon.

(Photos by K. F. Hewins except as noted)

CARSON'S SENSATIONAL LIFETIME SPECIAL!

Genuine AMERICAN Limoges DINNERWARE ENSEMBLE

American MADE

$12.95 Complete

50c WEEKLY

Franklin Kent Creation

New Corduroy Design in Vogue!

111 Pieces Complete Service for 8!

Featuring latest and most gorgeously designed dinnerware ever, glassware and silver to match.

Just picture how charming your table will look with this 111-Piece Service.

. . . HERE'S WHAT YOU GET:

45-PIECE DINNERWARE SET
- 8 Dinner Plates
- 8 Soup Plates
- 8 Salad Plates
- 1 Vegetable Bowl
- 1 Sugar Bowl, 1 Cover
- 8 Cups
- 8 Saucers
- 1 Creamer
- 1 Platter

34-PIECE SILVERWARE SET
- 8 Knives
- 8 Soup Spoons
- 8 Forks
- 8 Teaspoons
- 1 Butter Knife
- 1 Sugar Spoon

32-PIECE GLASSWARE SET
- 8 Orange Glasses
- 8 Water Glasses
- 8 Highball Glasses
- 8 Stirrers

PHONE YOUR ORDER
GRand 1160
Today—Sunday After That CHest. 6662

J. D. CARSON CO.,
11th and Olive Sts., St. Louis, Mo.
Send me the 111-pc. Limoges Dinnerware Ensemble at $12.95. I enclose $1 down and agree to pay 50c per week, plus small carrying charge.
Name _____
(If Married, Give Husband's First Name)
Address _____
City _____
Business or Occupation _____
I have charge accounts with _____

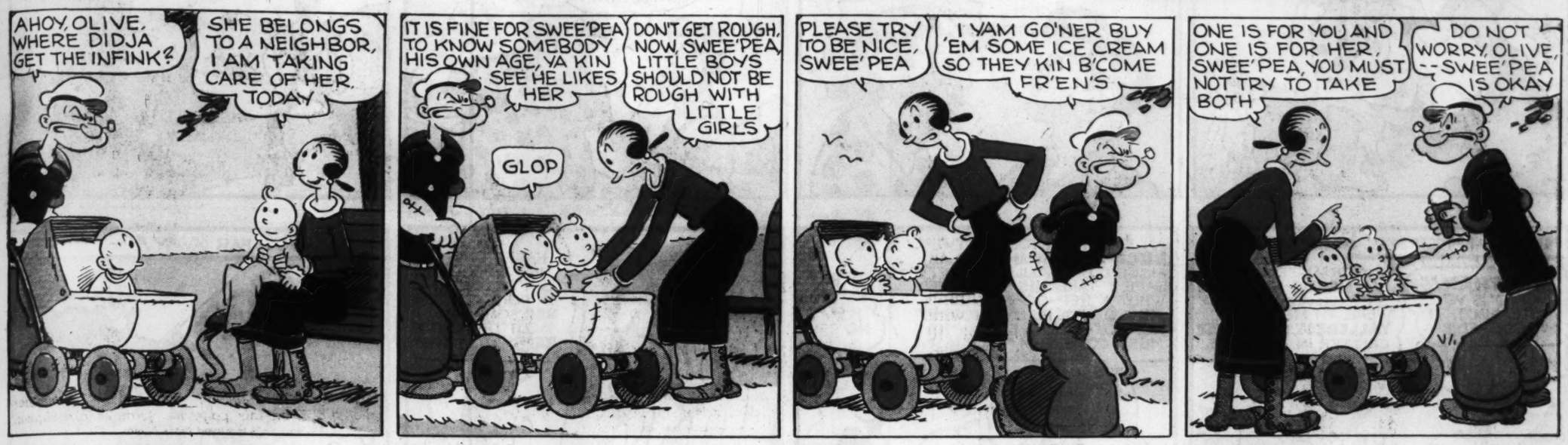
CARSON'S

SOUTHEAST CORNER
11th & OLIVE STS.
ST. LOUIS, MO.
FREE PARKING
In Lot 11th and Pine!

TUNE IN RADIO STATION KMOX—760 ON YOUR DIAL—8 A. M.—12:30 NOON—6:30 P. M.



COMIC SECTION





LI'L ABNER

This comic appears every day in the daily Post-Dispatch

By AL CAPP



HICKORY HOLLOW FOLKS

By WALTER QUERMANN



Blondie

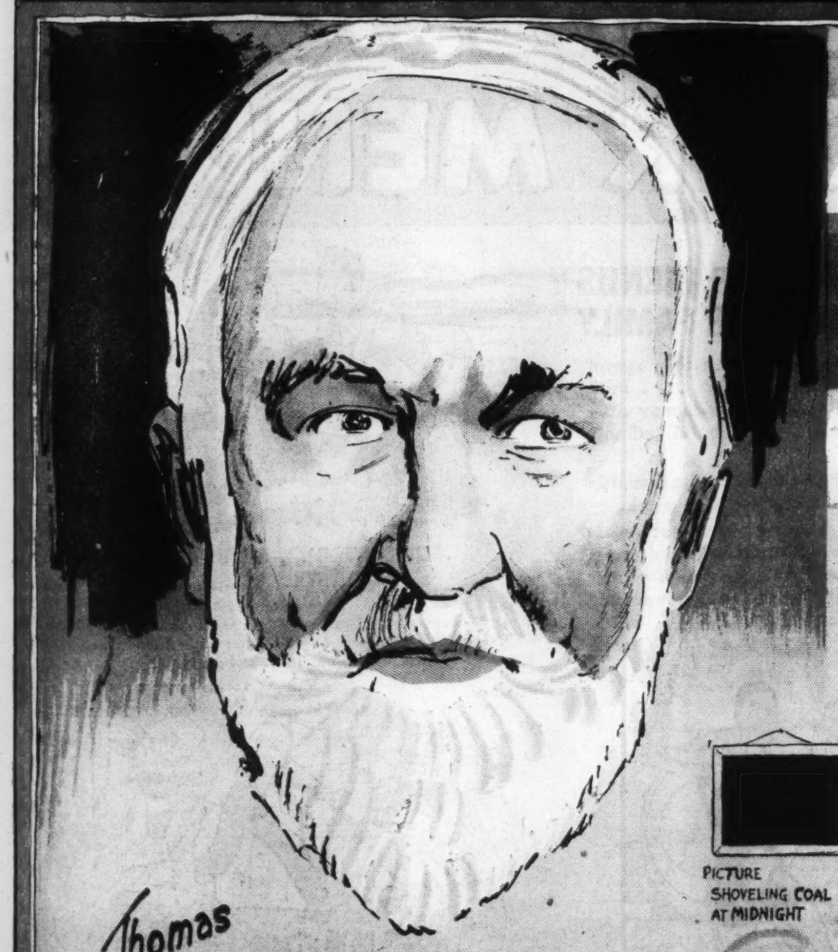
Registered U. S. Pat. Off.

By Chic Young



Believe It or Not By Ripley

Still Star Sunday School Pupil After Ninety Years



Thomas VIGGERS

ROCKAWAY, Oregon

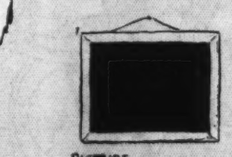
ATTENDED SUNDAY SCHOOL EACH SUNDAY FOR 90 YEARS —AND IS STILL GOING STRONG



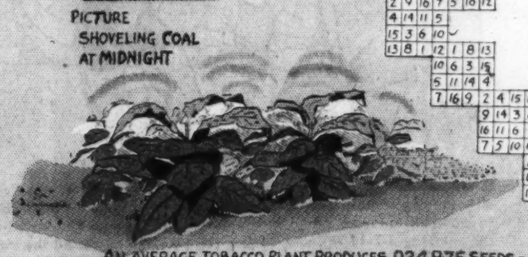
"CONTRARY WINDS" — OF CHARLESTON, S.C.

SMOKE BLOWS IN OPPOSITE DIRECTIONS AT THE SAME TIME FROM THE CHIMNEYS OF THE W. VA. PULP CO.

THE HEART POTATO Grown by BARBARA GOULDING Albany, N.Y.



PICTURE SHOVELING COAL AT MIDNIGHT



AN AVERAGE TOBACCO PLANT PRODUCES 924,875 SEEDS — ENOUGH TO SET 66 ACRES OF TOBACCO

OVER-LAPPING MAGIC SQUARES by A. M. ELLIS, Knoxville, Tenn.



WHAT WORD IN ENGLISH CONTAINS THE SAME LETTERS AS THE WORD "SCYTHE"?

ANSWER:- "CHESTY"

NAME DESIGN

CONTAINING ALL LETTERS OF HELEN WINERANDA ZUBER- St. Paul



DID NAPOLEON HAVE THE ITCH?

DID HE KEEP HIS HAND INSIDE HIS COAT AS A POSE

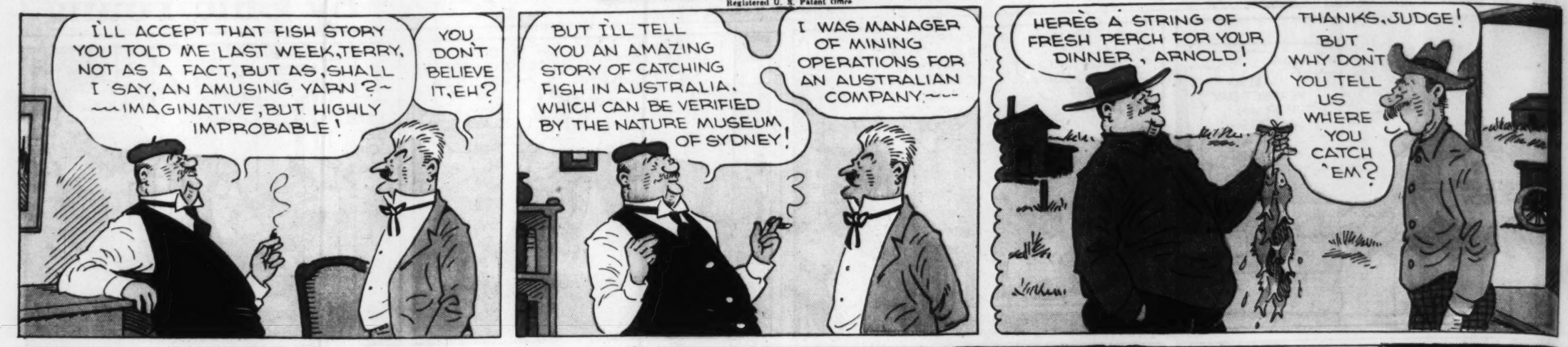
ANSWER? NEXT WEEK

Copr. 1939, King Features Syndicate, Inc., World rights reserved.

BIG CHIEF WAHOO Follow His Adventures Daily in the POST-DISPATCH

Room and Board

Registered U. S. Patent Office



ADVERTISEMENT

MOTHERS CHEER 3-7-11 WONDER MENUS!



Proved the one best bread by 490,850 women who have compared them all

NEVER before has such a vast army of women so clearly shown their preference for any one bread!

Just look at the record! To date, 542,909 women have judged all good bread in their food stores by the famous "Compare All" Test for bread quality.

And—nine times as many chose Slo-Baked Wonder Bread as all other breads combined!

Try Wonder Bread yourself! We believe that once you discover its delicious "wheaty" flavor. . . its smooth, soft texture . . . its fine appetizing aroma . . . you, too, will agree that Wonder Bread is the *One Best Bread!*

And remember, on every loaf of Wonder Bread you get the amazing 3-7-11 Wonder Menus.

WHAT THE 3-7-11 WONDER MENUS CAN DO FOR YOU AND YOUR FAMILY

Too many Americans—no matter how much they spend for food—*do not get the proper food essentials* . . . food essentials so necessary to build vitality and energy . . . to build resistance against disease . . . to build radiant, buoyant well-being.

Now on every loaf of Wonder Bread come the remarkable 3-7-11 Wonder Menus . . . a new set each week.

They give you scientifically planned, low-cost meals that supply in everyday foods these 3 *essential* food groups: carbohydrates, fats, proteins; the 7 well-known *vitamins;* and the 11 *minerals* your family needs to be well and happy, ready for work and eager for play.



FIGHT THAT "TIRED FEELING"!

If you have ever felt "run-down"—not ill—out of sorts, too tired after the day's work for fun and good times, then the 3-7-11 Wonder Menus may make an astonishing difference in the way you feel! For the amazing 3-7-11 Wonder Menus tell you how to get *all* the vital food essentials plus the *food-energy* you must have to feel fit, energetic, full of life all the time.



BUILD STRONG, STURDY BODIES

Every mother wants her children to be strong and sturdy . . . to have sound bones and teeth . . . to be chock-full of energy. So the 3-7-11 Wonder Menus are scientifically designed to give your children the iron, calcium, vitamins and *all* the other natural food essentials they *must have* to grow up mentally alert and physically sound.

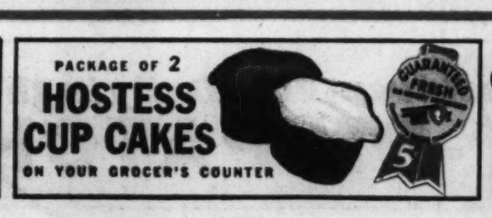


RESISTANCE AGAINST GERMS AND SICKNESS

Colds, influenza, many other germs and illnesses are all around us. To combat them . . . to help resist them when they strike . . . you must, authorities agree, build up your vitality and strength. The 3-7-11 Wonder Menus provide a splendid way to help you do this . . . to help you get the energy-giving, resistance-building vitamins, minerals, proteins and other body-strengthening food essentials you need to fight germs and sickness.

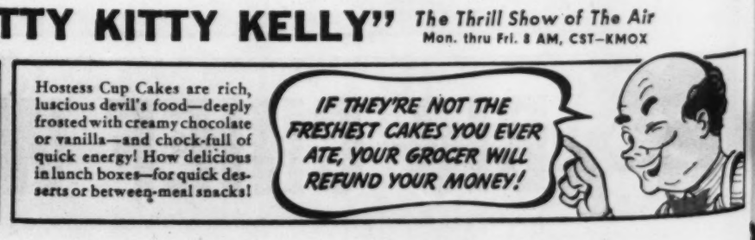
TUNE IN! "PRETTY KITTY KELLY" *The Thrill Show of The Air* Mon. thru Fri. 8 AM, CST—KMOX







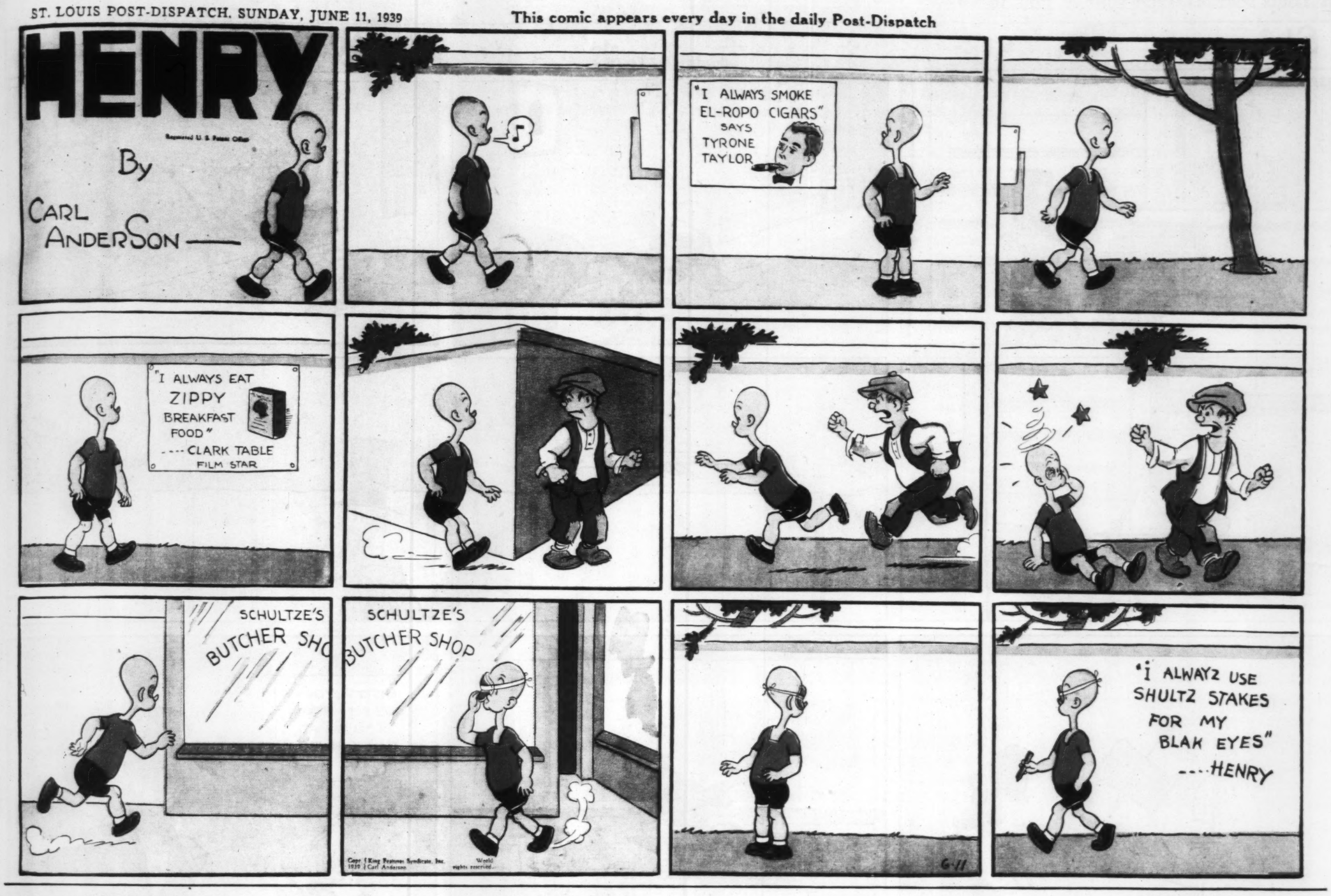
Hostess Cup Cakes are rich, luscious devil's food—deeply frosted with creamy chocolate or vanilla—and chock-full of quick energy! How delicious in lunch boxes—for quick desserts or between-meal snacks!



This comic appears every day in the daily Post-Dispatch

HENRY

By CARL ANDERSON



Advertisement

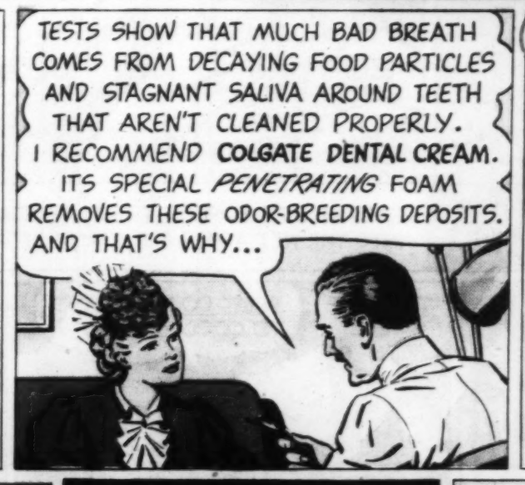


TOPS IN TAPS

BUT SHORT ON DATES!







COLGATE'S COMBATS BAD BREATH ...MAKES TEETH SPARKLE!



"Colgate's special *penetrating* foam gets into the hidden crevices between your teeth. It helps your toothbrush clean out decaying food particles and stop the stagnant saliva odors that cause much bad breath. And, at the same time, Colgate's gentle polishing agent *safely* cleans the enamel—makes teeth *naturally* bright and sparkling! Always use Colgate Dental Cream—regularly and frequently. No other dentifrice is exactly like it."







, STURDY BODIES'

to be strong and sturdy . . . to have chock-full of energy. So the 3-7-11 designed to give your children the the other natural food essentials they lert and physically sound.



T GERMS AND SICKNESS

erms and illnesses are all around us. esist them when they strike . . . you up your vitality and strength. The a splendid way to help you do this -giving, resistance-building vitamins, ody-strengthening food essentials you s.

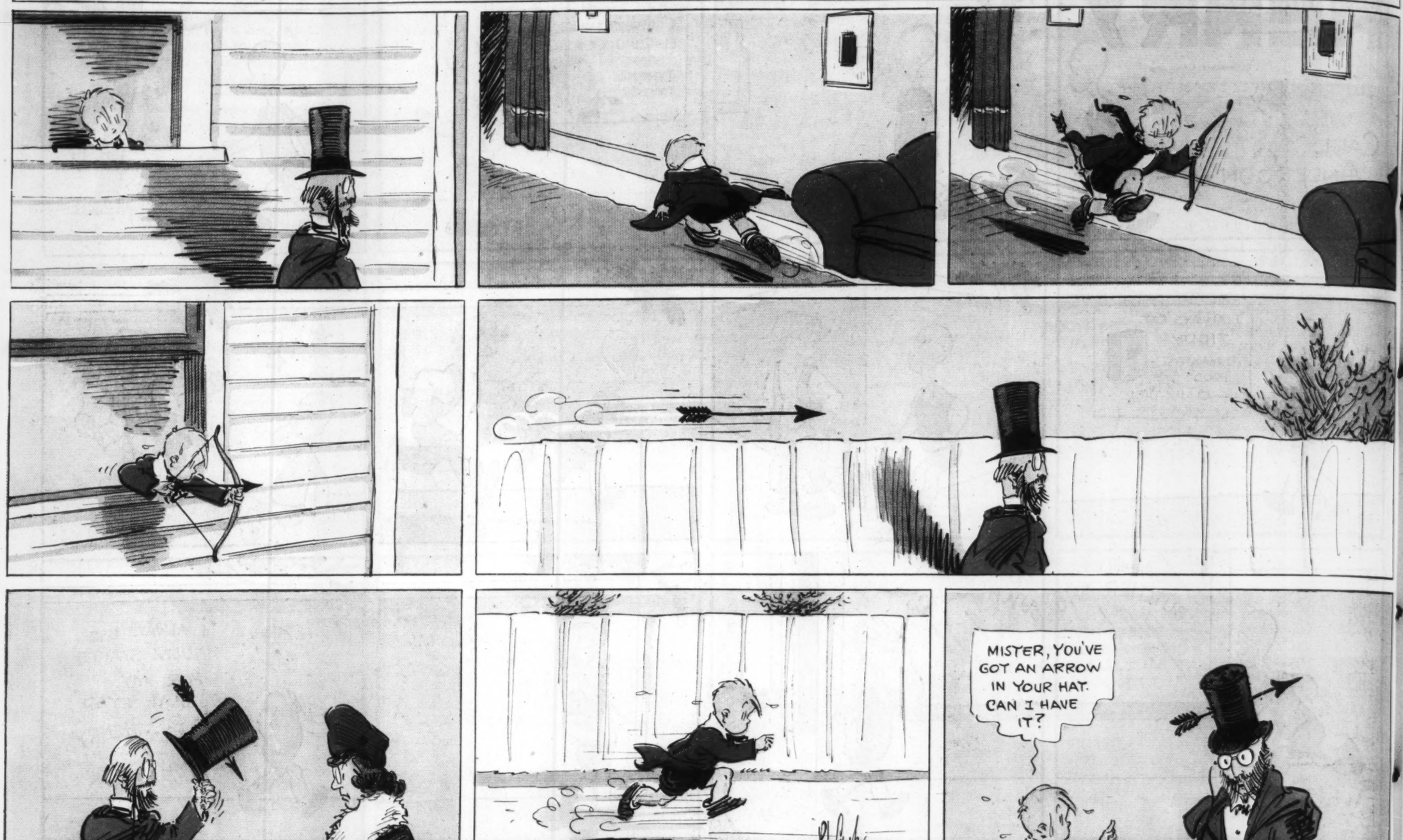
Thrill Show of The Air
n. thru Fri. 8 AM, CST—KMOX



Skippy

Registered U. S. Pat. Off.

By Percy L. Crosby



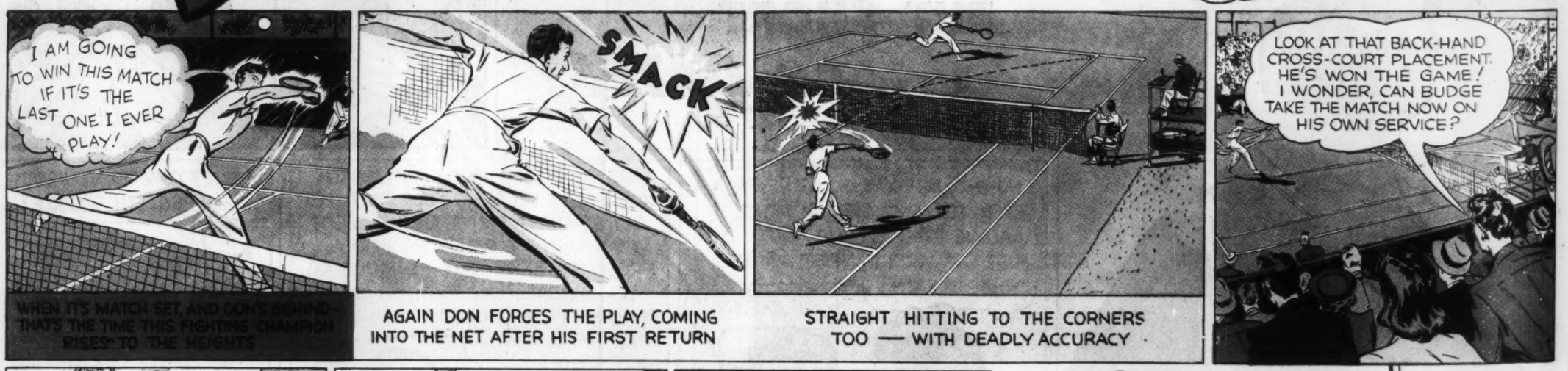
ADVERTISEMENT

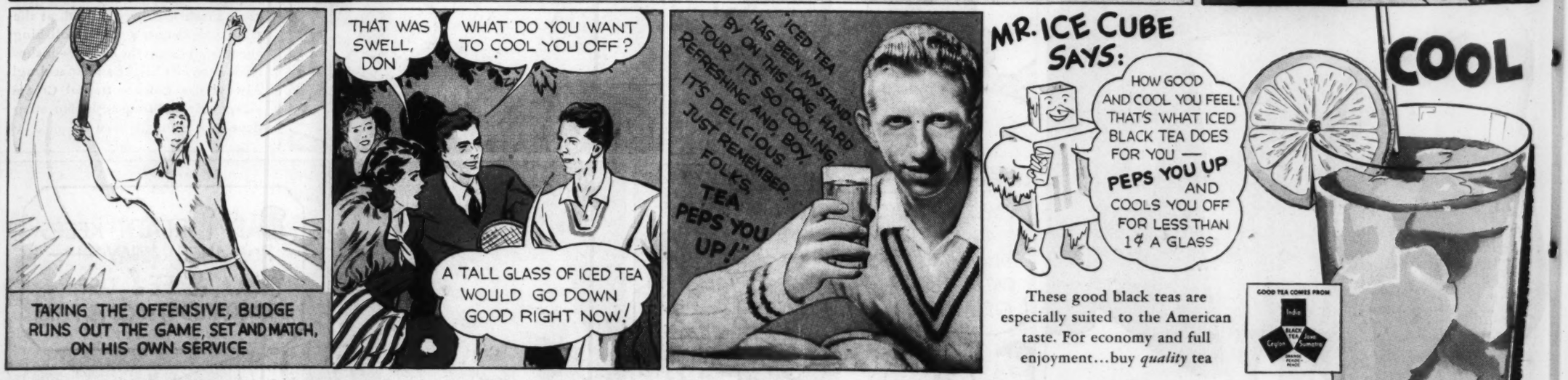
ADVERTISEMENT

HERE'S TO **DON BUDGE** THE GREATEST OF THEM ALL



THIS ROYAL EMBLEM SYMBOLIZES THE 4-TITLED TENNIS CROWN WON BY DON BUDGE FOR AUSTRALIA, FRANCE, ENGLAND AND THE U.S. THE GLASS IS DON'S FAVORITE SUMMER DRINK—ICED TEA. "TEA PEPS ME UP," HE SAYS.





TEA PEPS YOU UP!

ST. LOUIS POST-DISPATCH

ACTION-ADVENTURE

THE SEA
THE AIR
THE WEST
THE FUTURE
FAR COUNTRIES

SUNDAY, JUNE 11, 1939

BUCK ROGERS IN THE 25TH CENTURY

REG. U.S. PAT. OFF.

WAL, BUDDY 'N'LURA, AS PRISONERS WE AIN'T GONNA BE MUCH HELP IN TH' ON-COMIN WAR 'TWEEN MARS N' EARTH!

I'M NOT SO SURE, BARNEY! BUCK IS IN THE NEXT CELL -- DON'T FORGET! HE'LL GET US OUT OF HERE!

BUT, BUDDY --- WE AREN'T SURE IT'S BUCK! WE'VE ONLY SEEN A SHADOW!

SET YOUR COURSE FOR MARS, TIGANN! A PRISON SHIP WILL MEET US THERE -- TO TRANSFER OUR CAPTIVES TO THE ISLAND OF DOOM!

ARRGH!! THAT MEANS THEY MUST FACE THE MOST CRUEL OF ALL COUNCILS! OUR COURT OF MARTIAN WAR LORDS!

WE'VE HAD ENOUGH STALLING, ROGERS! GIVE US THAT INFORMATION BEFORE MIDNIGHT --- OR YOU'LL GO TO THE CELL OF THE ELECTRODES! THAT'LL HELP YOUR MEMORY!

YEAH! YOU HAVEN'T FORGOTTEN THE NUMBER OF SHIPS GUARDING NIAGARA --- WHAT TYPES --- OR HOW MANY MEN THEY CARRY --- YOU JUST WANT TO BE COAXED! EH, ROGERS?

HEAR THAT, BARNEY? AN ELECTRODE CELL FOR BUCK --- JUST BECAUSE HE CAN'T REMEMBER!! WE'VE GOT TO GIVE HIM THAT INFORMATION!!

WHAT? 'N'BE TRAITORS T'OUR COUNTRY? NOTHIN' DOIN', BUDDY! NOTHIN' DOIN'! BUCK'D NEVER WANT US T'DO THAT! NOT EVEN FER HIM!

BUT --- I GOT IT! WHERE'S 'AT PENCIL 'N'PAPER I HAD? WE'LL SAVE BUCK **WITHOUT** BETRAYIN' OUR OWN PEOPLE! WE'LL GIVE 'EM TH' INFERMATION THEY WANTS --- ONLY WE'LL GIVE IT **WRONG**!

SWELL, BARNEY! THOSE TIGER MEN WON'T KNOW THE DIFFERENCE!

THERE IT IS! TH' WHOLE WORKS! NUMBER O'SHIPS -- TYPES --- TONNAGE --- SPEEDS --- 'N'ALL TH'REST! THAT'LL HOLD 'EM!

AND HERE'S THE NOTE BUDDY AND I WROTE TO BUCK, BARNEY -- TELLING HIM ABOUT THE WHOLE SCHEME!

----- SO HE'LL KNOW WE AREN'T DOUBLE-CROSSING OUR OWN NATION!

THAT NIGHT –

BUCK! PSSS -- SST BUCK! REACH AROUND AND GET THIS NOTE! IT'S THE WAR INFORMATION ---- AND A NOTE OF EXPLANATION! IT'LL SAVE YOU, BUCK ---- AND GIVE US ALL MORE TIME FOR PLANNING AN ESCAPE!

SH-HHH ---

GOOD LUCK, BUCK! DON'T GET CAUGHT-- !!

TO BE CONTINUED

King of the Royal Mounted

Registered U. S. Patent Office

By Zane Grey

AFTER CAPTURING THE "TERROR OF THE BIG TOP," KING RECEIVES A LETTER FROM BETTY BLAKE, WHO IS WORKING AS A SCRIPT GIRL FOR ZENITH FILMS, A MOVIE COMPANY ON LOCATION NEAR WHITEHEAD FALLS

BETTY'S SUSPICIOUS OF ALL THE ACCIDENTS THAT HAVE BEEN HAPPENING UP THERE, INSPECTOR

YOU'D BETTER RIDE UP AND INVESTIGATE, KING! YOU'LL AT LEAST FIND A MOVIE LOT RATHER INTERESTING

HOW'D YOU LIKE TO RIDE ALONG WITH ME TO SEE YOUR SISTER, KID?

WOULD I LIKE TO SEE BETTY? GOSH, YES... AND MOVIES, TOO!

THERE ARE THE FALLS, KING! WE'RE GETTING CLOSE TO THE MOVIE LOT

ONLY ANOTHER MILE, ACCORDING TO THIS MAP!

KING.. AND KID! NOW MAYBE THESE "ACCIDENTS" WILL STOP!

HERE WE ARE KING! AND THERE'S ... HI, BETTY!

IT'S GOOD TO SEE YOU AGAIN, BETTY- NOW WHAT ABOUT THIS TROUBLE?

FIRST, KING, I WANT YOU TO MEET MR. HALL, OUR DIRECTOR!

MR. HALL, THIS IS SERGEANT KING! HE CAN HELP YOU FIND THE CAUSE OF YOUR TROUBLE

I'LL BE MORE THAN GRATEFUL FOR YOUR HELP, SERGEANT

I'LL DO ALL I CAN, MR. HALL, BUT FIRST TELL ME ALL YOU KNOW ABOUT THESE MYSTERIOUS ACCIDENTS

6-11

IT MAY BE ONLY A JINX ON THIS PICTURE, BUT WHEN THE NEGATIVES WERE BURNED AND WE FOUND AN EMPTY OIL-DRUM...

HALL! OH, HALL!

Copyright { Stephen Slesinger, Inc. King Features Syndicate, Inc. World rights reserved 1939

THERE'S BEEN ANOTHER ACCIDENT, MR. HALL! YOU'D BETTER COME- QUICK!

COME ON! WE'LL SEE WHAT KIND OF A JINX YOU'RE DEALING WITH

CONTINUED

Don Winslow of the NAVY

by LIEUT. COMDR. F.V. MARTINEK, U.S.N.R.

DODGING IN AND OUT OVER ROUGH DESERT ROADS DON WINSLOW STEADILY OVERHAULS THE BLACKMAILER'S TRUCK

THEY'RE OUT OF LUCK THEY CAN'T SHAKE US!!

WATCH 'EM.. THEY MAY BEGIN SHOOTING SOON

DON'T WORRY! THEY'RE PLENTY BUSY JUST HANGING ON!

SUDDENLY THE TRUCK AHEAD TAKES A MORE VIOLENT LURCH-

WOW! WE'LL HIT HIM!!

THUMP!

GREAT HEAVEN! WH- WHAT HAVE I DONE?

NO FAULT OF YOURS, COMMANDER

WE'D HAVE ENDED THAT CHASE IF—

WHEW! WHAT A TERRIBLE FINISH!

HERE HE IS— UNDER THE WHEEL- EASY, NOW—

TO BE CONTINUED

WINSLOWGRAMS NO. 173

A STRANGE NAVAL SUPERSTITION..

THE CUSTOM OF FIRING **THREE RIFLE VOLLEYS** DURING A SEA-BURIAL IS VERY OLD---THE ORIGINAL IDEA WAS TO WARD OFF **EVIL SPIRITS** WHICH WERE THOUGHT TO BE HOVERING CLOSE AT SUCH A MOMENT ---

6-11

LI'L ABNER *Laugh with Him Daily in the* POST-DISPATCH

ane Grey

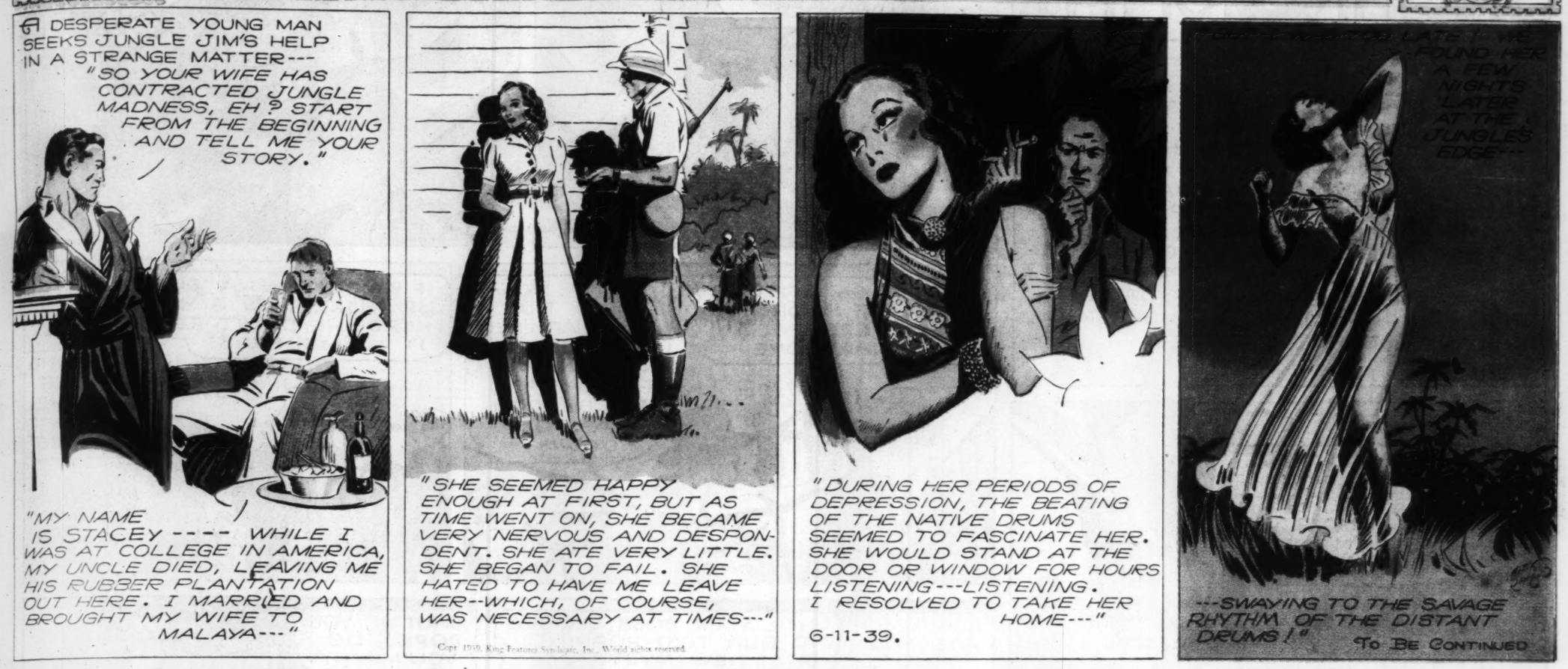


SAVE THIS STAMP — RONALD ORRIN

JUNGLE JIM

BY ALEX RAYMOND

SAVE THIS STAMP — Registered U. S. Patent Office — BARIN'S CREST



Copr. 1939, King Features Syndicate, Inc., World rights reserved.

Flash Gordon

Registered U. S. Patent Office



Copr. 1939, King Features Syndicate, Inc., World rights reserved.

A DOZEN COMICS *daily in the* POST-DISPATCH

TAILSPIN TOMMY

by HAL FORREST

UNDER MYSTERIOUS CIRCUMSTANCES, THE SILVER HAWK-T.P.32, NEW TYPE SPEED PLANE DESIGNED BY THREE-POINT ENGINEERS FOR MILITARY PURPOSES, BURST INTO FLAMES AT A HIGH ALTITUDE, WHILE BAXTON, TEST PILOT, WAS PUTTING THE SHIP INTO A TERMINAL VELOCITY DIVE FOR INSPECTION OF NAVAL OFFICERS. BAXTON COULD NOT RENDER A SATISFACTORY EXPLANATION OF WHY, OR HOW, THE CRAFT CAUGHT FIRE, AND HERB DECIDES TO INVESTIGATE THE SMOLDERING WRECKAGE.







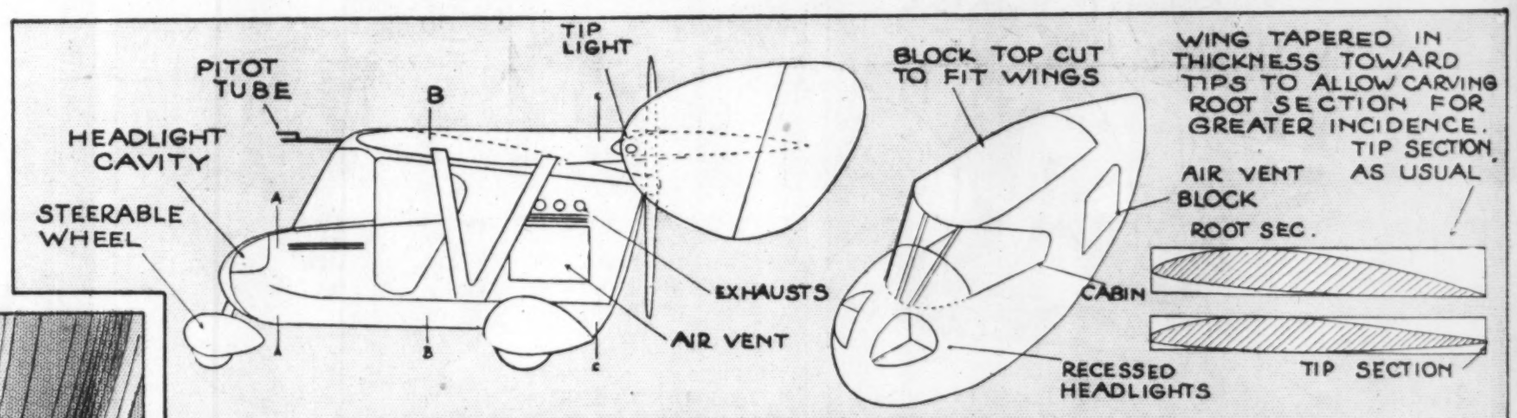








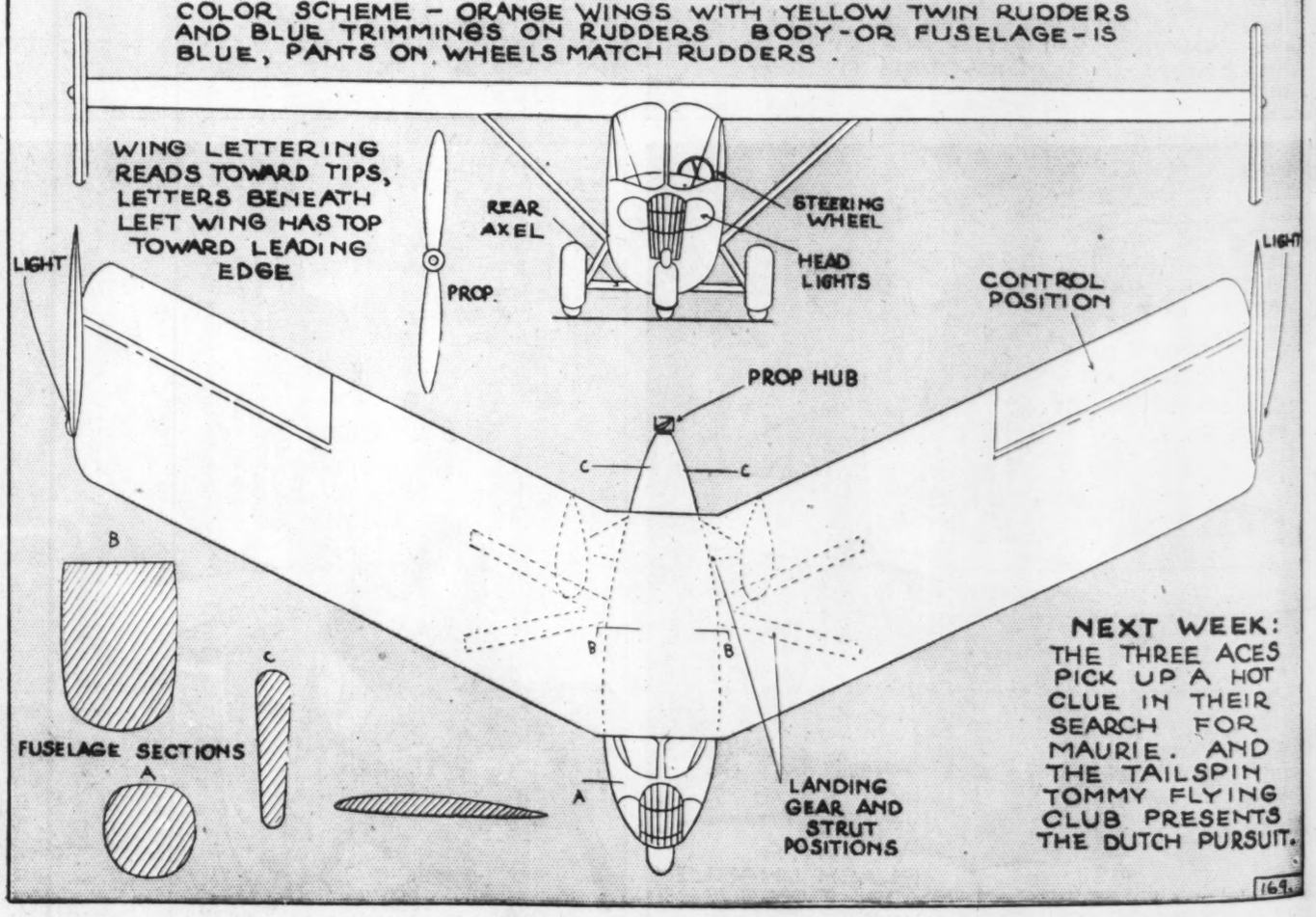
TAILSPIN TOMMY FLYING CLUB



COLOR SCHEME - ORANGE WINGS WITH YELLOW TWIN RUDDERS AND BLUE TRIMMINGS ON RUDDERS BODY-OR FUSELAGE-IS BLUE, PANTS ON WHEELS MATCH RUDDERS.

WATERMAN ARROWBILE. WALDO WATERMAN, OF LOS ANGELES, HAS DESIGNED A PLANE THAT WILL HAVE NO HANGAR RENTAL EXPENSE! THE ARROWBILE, QUARTERED IN THE FAMILY GARAGE AT NIGHT, CAN BE DRIVEN THROUGH CITY TRAFFIC TO THE AIRPORT, WHERE WINGS ARE QUICKLY ATTACHED, AND THE ARROWBILE TAKES OFF! THE FOLLOWING PLANS WILL ENABLE YOU TO MAKE A SOLID OR FLYING MODEL OF THIS AUTO-PLANE!





NEXT WEEK: THE THREE ACES PICK UP A HOT CLUE IN THEIR SEARCH FOR MAURIE. AND THE TAILSPIN TOMMY FLYING CLUB PRESENTS THE DUTCH PURSUIT.

169

Your Favorite Comics Appear Daily in the
POST-DISPATCH

IT IS POWDER!

"DOG FIGHT" MODEST REPORT

LET'S FIND HIM..HE MAY HAVE THE ANSWER TO THIS!

HUH?

Hal Forrest

04.

JANE ARDEN

Reg U S Patent Office

by Monte Barrett and Russell E. B

6-11

COUNT IVAN THINKS JANE IS THE RICH GRACE KENNING-

GOOD BYE, MY SWEET- UNTIL THIS EVENING- REMEMBER, I'LL BE COUNTING THE MINUTES UNTIL I SEE YOU AGAIN!

I'LL BE READY AT SEVEN!

IVAN HAS EVERYTHING- A TITLE- WEALTH- IT HARDLY SEEMS POSSIBLE HE COULD HAVE FALLEN IN LOVE WITH ME— AND YET-

SHE'S MINE- GRACE KENNING- THE RICHEST GIRL IN THE WORLD- HA-WAIT TILL I GET MY HANDS ON THAT MONEY!

SORRY, COUNT IVAN, BUT SOMETHING MUST BE DONE ABOUT YOUR HOTEL BILL— IT'S LONG OVER-DUE—

HOW DARE YOU MENTION BILLS TO ME—

ME- COUNT IVAN GREGORIO?

I'M VERY SORRY, COUNT— BUT LAST WEEK YOU PROMISED—

SEE HERE— YOU'LL GET YOUR MONEY— DO YOU REALIZE I'M ENGAGED TO MARRY GRACE KENNING?

GRACE KENNING? WELL—

MY DEAR COUNT, IF THAT IS THE CASE-

GRACE KENNING! SA-AY, WAIT A MINUTE— IS THIS A TRICK?

YOU DOUBT MY WORD?

THEN WHY DOES YOUR FIANCE VISIT THE RACES WITH ANOTHER MAN?

THERE'S HER PICTURE!

BUT-BUT THAT'S NOT GRACE KENNING!

1939, Register and Tribune Syndicate, Great Britain Rights Reserved.

NED BRANT

By BOB ZUPPKE

DRAWN BY B. W. DEPEW

WE REALLY SHOULD BE PRACTICING THOSE NEW SONG HITS, BUD

ALL WORK AND NO PLAY MAKES A SWING QUARTET DULL MUSICIANS, NED

6-11

WE OUGHT TO BE HEARING SOON FROM JAKE, IF HE'S GOT US ANY GOOD BOOKINGS

IT'LL TAKE A LOT OF THEM IF WE EXPECT TO EARN OUR NEXT YEAR'S SCHOOLING ON THIS SUMMER TOUR

BETTER MISS THAT TREE OR I MIGHT HAVE TO HELP CARRY YOU OFF THE COURSE

IT'LL BE CLOSE, BUT I THINK I CAN MAKE IT

WOW! THAT'S THE FASTEST I EVER SAW YOU OR ANYBODY ELSE MOVE!

LONG DISTANCE TELEPHONE CALL FOR NED BRANT

DON'T HAPPEN TO KNOW WHO'S CALLING, DO YOU?

SAYS HIS NAME'S JAKE—THAT'S ALL I KNOW

MAYBE HE'S LANDED US IN SOME GOOD SPOT, EH?

WE'RE READY WITH MR. BRANT— GO AHEAD BRASS KNUCKLES NIGHT CLUB

YOU SAY YOU JUST CLOSED A SWELL DATE FOR THE CARTER SWING QUARTET?

ASK HIM WHAT SORT OF A CROWD COMES TO THE BRASS KNUCKLES

Copyright, 1939, Register and Tribune Syndicate, Great Britain Rights Reserved.

El Gaspar CIGAR

LOVELY PEOPLE— CHARMING FOLKS— NICE HOMEY ATMOSPHERE!

Advertisement

WELL, GOODBYE— HEAR THE CANARY?

Advertisement

Never Say Die!

WHY, DOT! BOB AND HIS FOLKS INVITE YOU ON A CRUISE TO BERMUDA- AND YOU WON'T GO..? YOU'RE CRAZY!

AUNTY, I'D RATHER DIE THAN HAVE BOB ASHAMED OF MY DOWDY OLD CLOTHES!

NONSENSE! THESE SPORT CLOTHES WOULD BE JUST THE THING IF YOU DYED THEM STYLISH NEW COLORS!

ME WEAR STREAKY, "HOME-DYED" CLOTHES..? NEVER!

BUT DARLING, THEY WON'T LOOK DYED IF YOU USE RIT. RIT THINGS NEVER LOOK DYED- THEY LOOK NEW! RIT GIVES "PROFESSIONAL" RESULTS!

OH, IF I COULD ONLY DEPEND ON THAT...

BUT YOU CAN DEPEND ON IT. RIT IS THE ONLY HOME DYE THAT CONTAINS THE SAME INGREDIENT PROFESSIONAL DYERS USE...

...IT'S A PENETRATING INGREDIENT, MISS, THAT FORCES DYE THROUGH MATERIAL EVENLY. RIT DYES SMOOTHLY. BEAUTIFULLY- WITHOUT BOILING!

LATER

DARLING, YOU DRESS SO BEAUTIFULLY— I'M SO PROUD OF YOU! WHAT WOULD YOU SAY TO A BERMUDA WEDDING?

I'D SAY "PERFECT" DEAR...

AND I'D LIKE TO SAY "NEVER SAY DYE- SAY RIT!"

"NEW" OUTFIT-- ONLY A FEW CENTS!

RIT last year's slacks and white sweater smart new shades.

RIT last year's sports dresses stylish new pastel colors.

RIT neckerchief and white, wool, sports socks to match.

FOR PERFECT RESULTS: first remove old colors with WHITE RIT . . .

. . . Then use RIT to dye things lovely new colors. Not a soap dye!

Get RIT at any drug or notion counter

NEXT WEEK: THE THREE ACES PICK UP A HOT CLUE IN THEIR SEARCH FOR MAURIE. AND THE TAILSPIN TOMMY FLYING CLUB PRESENTS THE DUTCH PURSUIT.

ON TODAY'S ED

A Joynt Hide-out:
Significance of the Ro
What Holds Building
Address by Thurman

VOL. 91. NO. 280.

HEARING ON CL
OF INVENTOR H
FOR $10,000,

Counsel, at Opening,
cates Amount Sough
der Judgment A
Commonwealth Ste

CONTENTS PROCE
BUILT UP COMB

Says It Was Virtual
solvent, Later Sol
$35,000,000 — De
Counter Statements

Counsel for Andrew F.
University City inventor, in
today, at the beginning of
ing to determine how much
is to get for use of his inv
by the old Commonwealt
Co., that the amount sough
of $10,000,000.
The hearing is being co
at the Federal Building bef
ward T. Allen, Quincy (Illi
cey, as special master in c
appointed by
District Court at Springfie
court authorized the
ment in 1930, but left the
to be determined by this p
ing.
Joseph T. Davis, attorn
Howe, told the Special Maste
opening statement that stee
by the Howe molding form
ld accounted for $91,000,00
ross sales of the Commonw
company from $121,000,000
which contended also that
the invention was largely n
ble for the fact that the co
which he described as virtu
olvent prior to the inventio
worth $35,000,000 when it wa
to the General Steel Castings
poration in 1929.

Company's Contentions.

Attorneys for the company
Post-Dispatch reporter it wo
ould be claimed by Howe w
ible, if indeed any amoun
ould be established.
The opening statement in
the company was made h
il Wiles, who contended t
earing should take into
at Howe's invention was
in the company's shops, a
ith other inventions or a
ther methods of molding
The amount that co
aimed by Howe, it was co
f Wiles, could not be larg
difference in productio
nder the Howe method as
ared with those under the b
molding system that cou
en used.
It was the company's post
id, that other methods of
ture actually were bett
ted by Howe than the
went the company was pu
to use his discovery witho
bursement because it w
ted in the company's pla
In explanation of why
ny believed others to be
ules stated that the compa
of small capital in its early
se not want to incur
ose, if purchasing the ri
ecured," he said, "that
ent just fit into the sit

Experts' Testimony Be

Following the attorneys'
nts, the hearing proce
e testimony of the first
l expert witnesses. He w
Talbot, Chicago acc
ed by the plaintiff, who
technical analysis of boo
ures which had been
f the company.
Other scientists, steel
turing experts and oth
ould be qualified to de
at effect the use of the
ent had on the company
will be called by both
the hearing, which is co
at several days.
Conclusion of the heari
to the Master will submit
art also the United States
rt to the Special Master
ay be filed after the
on it and any exceptions
ay be filed after the
y appeal to the United
uit Court of Appeals.

Fund Set Up to Meet A

fund has been set up b
nwealth stockholders to
final award to Howe.
ported to the Federal C
mount of the fund w
ember, 1937, it was ab
,000.
Howe's suit named as defe
sides the company, the Ind
e executives and numero
holding subsidiary com
Litigation began in
already has gone once
ited States Supreme
s was when the compan
requested the Supreme
review a decision of the
da Circuit Court of
holding the ruling of
t to an accounting.



